

CONCRETE MEDIAN BARRIER (MOD - CAST IN PLACE)  
956+70 - 960+00 CL

REMOVAL AND DISPOSAL OF GUARDRAIL (MOD - CONCRETE MEDIAN BARRIER)  
956+50 - 960+00 CL

CHAIN-LINK FENCE (6')  
958+27, 143.0' RT - 960+00, 130.0' RT  
959+27 149.0'

ENERGY ABSORPTION ATTENUATOR - QUADGUARD  
956+50 CL

LANDSCAPING BED  
958+00 - 959+00 RT

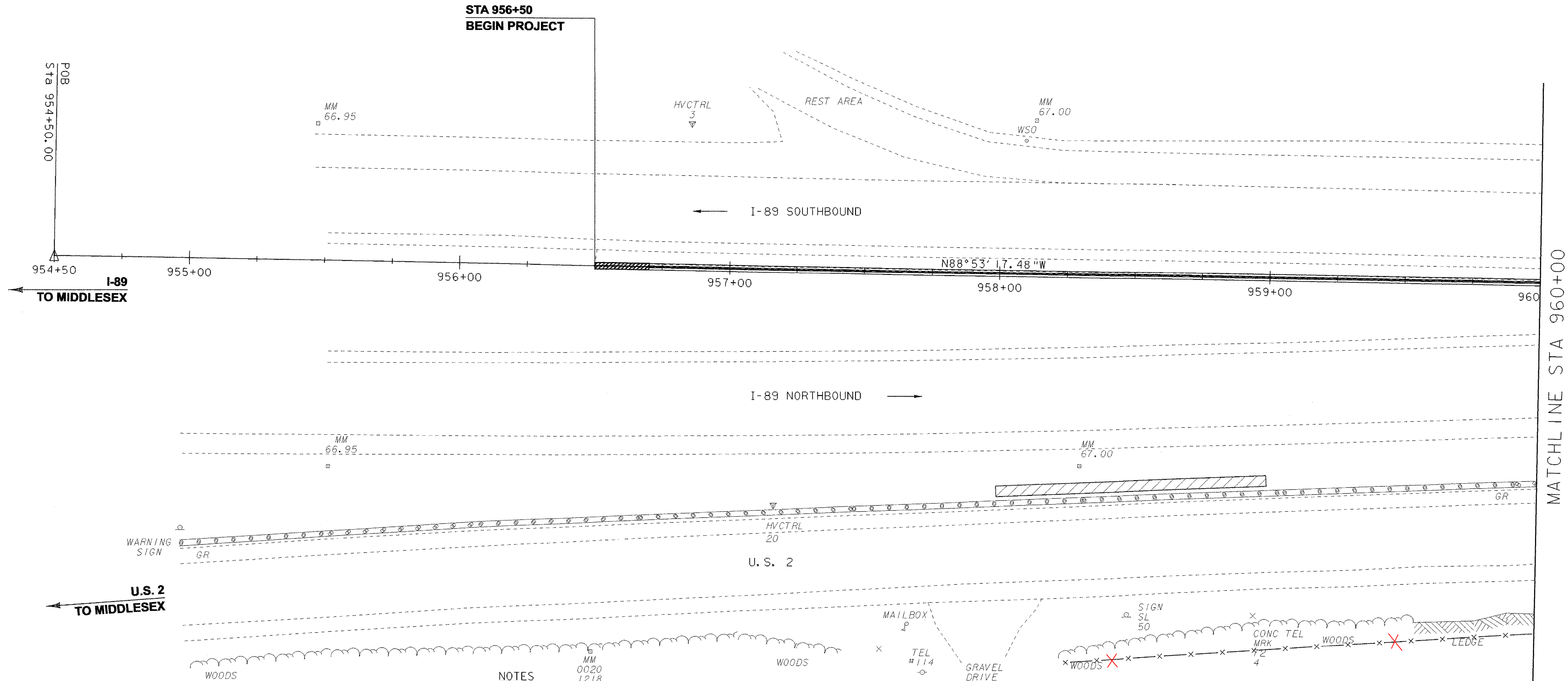
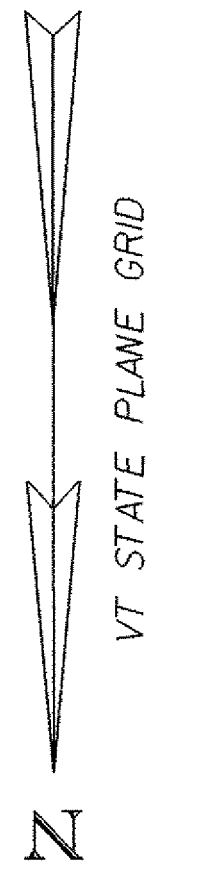

**NOTES**

1. ALL EXISTING STORM DRAINAGE PIPES AND STRUCTURES ARE SHOWN BASED ON PREVIOUS DESIGN PLANS. NO AS-BUILT INFORMATION WAS AVAILABLE, AND NO SURVEY WAS POSSIBLE DUE TO THEIR LOCATIONS UNDER THE EXISTING CONCRETE MEDIAN BARRIER.
2. FOR DETAILS OF LANDSCAPING BEDS, PLANT LISTS AND PLANTING DETAILS, SEE LANDSCAPING DETAIL SHEETS. BEDS ARE DESIGNED AS A 100' TYPICAL PATTERN WHICH WILL BE REPEATED FOR LONGER BEDS.
3. CONCRETE MEDIAN BARRIER AND DRAINAGE WORK SHALL BE CONSTRUCTED DURING THE FIRST CONSTRUCTION SEASON. CHAIN LINK FENCE, REHABING DI'S, AND LANDSCAPING SHALL BE CONSTRUCTED DURING THE SECOND CONSTRUCTION SEASON.

LEGEND	
CULVERT LINING	
LANDSCAPING BED	
CONCRETE MEDIAN BARRIER	
DROP INLET	
CATCH BASIN	

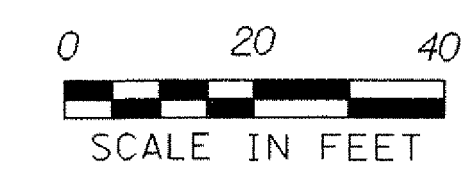

STA 954+50 - STA 960+00	
PROJECT NAME:	WATERBURY - BOLTON
PROJECT NUMBER:	IM 089 - 2(37)
FILE NAME:	d05a110bdr.dgn
PROJECT LEADER:	A.J. BOMBARDIER
DESIGNED BY:	J.L. SCHULTZ
CHECKED BY:	
LAYOUT SHEET 1	
PLOT DATE:	07-APR-2006
DRAWN BY:	J.L. SCHULTZ
CHECKED BY:	
SHEET	9 OF 80