

**NOTES**

1. SEE CROSS SECTION SHEETS FOR DETAILS ON PROPOSED GRADING OF ROADWAYS AND SLOPES.
2. PROPERTY LINES, EXCEPT FOR I-89 RIGHT-OF-WAY FENCE, ARE NOT SHOWN. ALL WORK IS WITHIN I-89 AND VT ROUTE 2A RIGHT-OF-WAY.

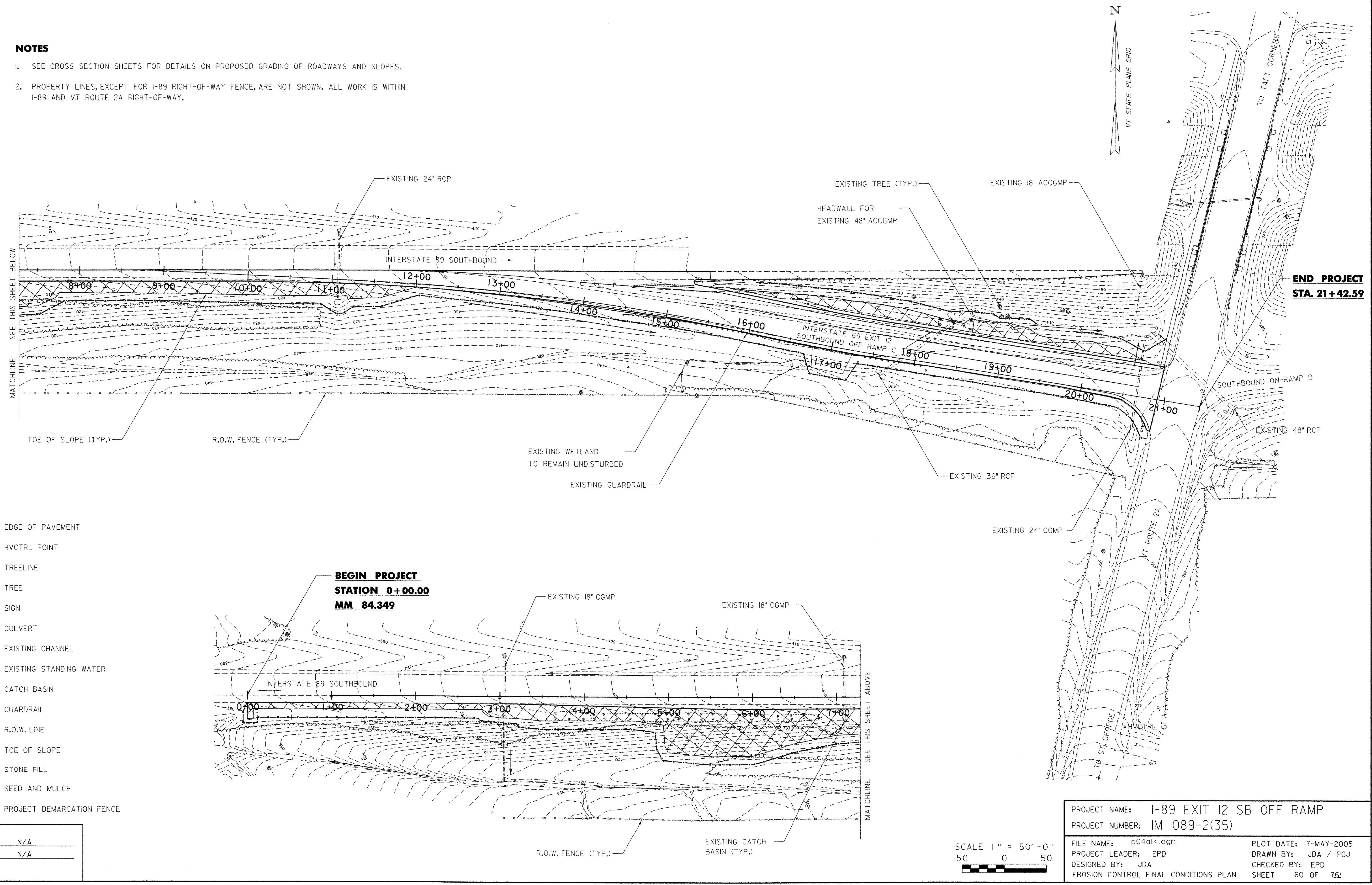

- LEGEND**
- EDGE OF PAVEMENT
  - ▲ HVCTRL POINT
  - TREELINE
  - TREE
  - SIGN
  - === CULVERT
  - - - EXISTING CHANNEL
  - ..... EXISTING STANDING WATER
  - CATCH BASIN
  - GUARDRAIL
  - R.O.W. LINE
  - TOE OF SLOPE
  - STONE FILL
  - SEED AND MULCH
  - PROJECT DEMARCATION FENCE

<b>DATUM</b>	
VERTICAL	N/A
HORIZONTAL	N/A

PROJECT NAME:	I-89 EXIT 12 SB OFF RAMP	FILE NAME:	p04all4.dgn	PROJECT LEADER:	EPD	DESIGNED BY:	JDA	EROSION CONTROL FINAL CONDITIONS PLAN
PROJECT NUMBER:	IM 089-2(35)	SCALE:	1" = 50'-0"	DRAWN BY:	JDA / PGJ	CHECKED BY:	EPD	SHEET 60 OF 762

