

LEGEND

- RWA = ROAD WORK AHEAD
- RW500 = ROAD WORK 500'
- RWN = ROAD WORK NEXT XX MILES
- ERW = END ROAD WORK
- RPA = RAMP PAVING AHEAD

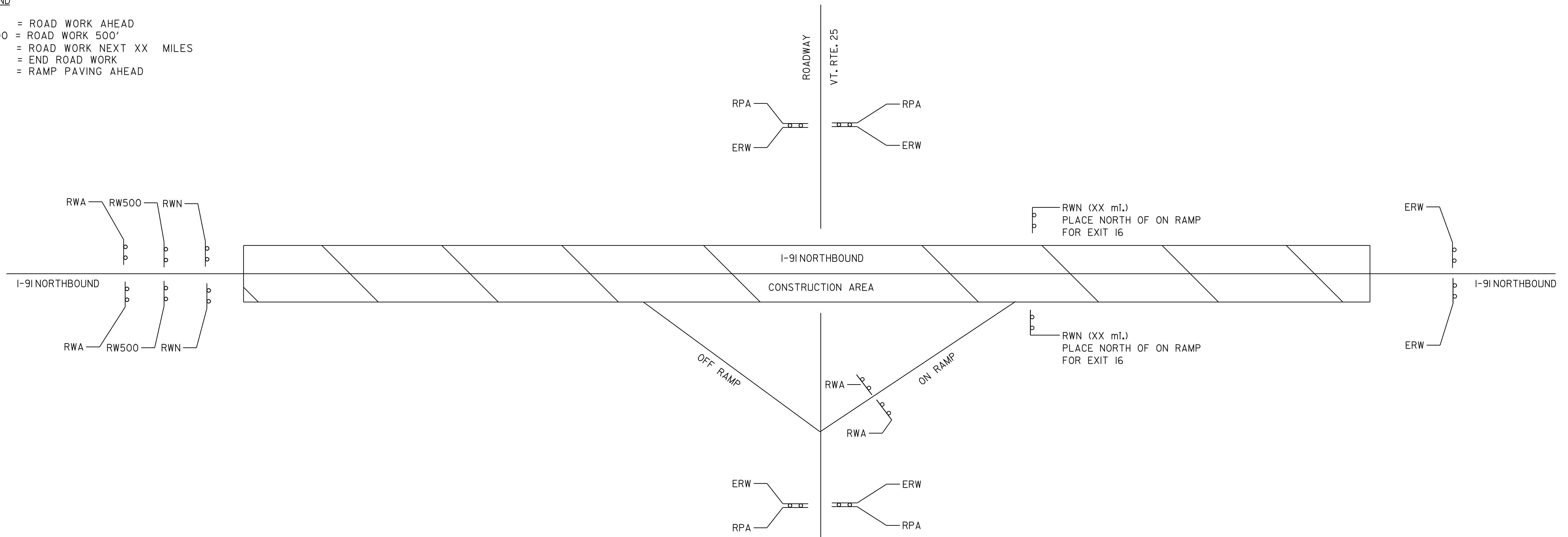

CONSTRUCTION APPROACH SIGNING

NOT TO SCALE

SEE STD E-100 FOR SIGN PLACEMENT

TOWN/STATE HIGHWAY NAME	ROAD WORK AHEAD	END ROAD WORK	ROAD WORK 500'	ROAD WORK NEXT 1/2 MILES	ROAD WORK NEXT 7 MILES	RAMP PAVING AHEAD
I-91 NORTHBOUND						
BEGINNING OF PROJECT	2		2	2		
STATION 517+440					2	
EXIT 16 INTERCHANGE	2	4				4
END OF PROJECT		2				
TOTAL	4	6	2	2	2	4

NOTES:

1. ADDITIONAL RAMP SIGNING MAY BE REQUIRED AS DIRECTED BY THE RESIDENT ENGINEER.
2. THE BID PRICE FOR TRAFFIC CONTROL - ITEM 641.10, SHALL INCLUDE ALL APPROACH AND ON-PROJECT CONSTRUCTION SIGNING, BARRIERS, BARRELS, CONES, BARRICADES, TEMPORARY REGULATORY AND WARNING SIGNS AND POSTS AS DETAILED IN STANDARD E-103, MAINLINE TRAFFIC CONTROL--DIVIDED HIGHWAY. ALL ADJUSTING, RELOCATING AND REMOVING OF THESE DEVICES AS DIRECTED BY THE RESIDENT ENGINEER, SHALL BE INCLUDED. THE FOLLOWING ITEMS WILL BE PAID UNDER THEIR SPECIFIC BID PRICES:

 646.614, 646.615, 646.64, AND 646.70 - TEMPORARY MARKINGS
 630.10, 630.15 - UNIFORMED TRAFFIC OFFICERS AND FLAGGERS
3. PORTABLE CHANGEABLE MESSAGE SIGNS ARE TO BE USED ALONG THIS PROJECT. THE PLACEMENT OF THESE MESSAGE SIGNS AS WELL AS THEIR MESSAGES WILL BE AS APPROVED BY THE RESIDENT ENGINEER. THIS QUANTITY IS PAID FOR UNDER ITEM 641.15 - PORTABLE CHANGEABLE MESSAGE SIGN.

**CONSTRUCTION
APPROACH
SIGNING**

PROJECT NAME: FAIRLEE-NEWBURY
 PROJECT NUMBER: AC IM 091-2(39)

FILE NAME: /pave/03a028/pa028.dgn PLOT DATE: 12-MAR-2007 11:19
 PROJECT LEADER: JLR DRAWN BY: JLR
 DESIGNED BY: JLR CHECKED BY: JLR
 pa028cas.1 SHEET 25 OF 25