X No Exception Taken
Make Correction as Noted
Submit Specified Item
Revise and Resubmit as Noted
Rejected
T-Y-LIN INTERNATIONAL
Checking is for general compliance with the design concept of the project and general compliance with the information given in the contract documents only. Any action shown is not an approval and is subject to the requirements of the plans and specifications. Any action shown on a specific item shall not indicate the checking of an assembly of which the item is a component. Contractor is solely responsible for: dimensions which shall be confirmed and correlated at the job site, fabrication processes, techniques of construction, safety precautions; and coordination of its work with that of all other trades and the satisfactory performance of its work.
Reviewed By: Date: May 29, 2012

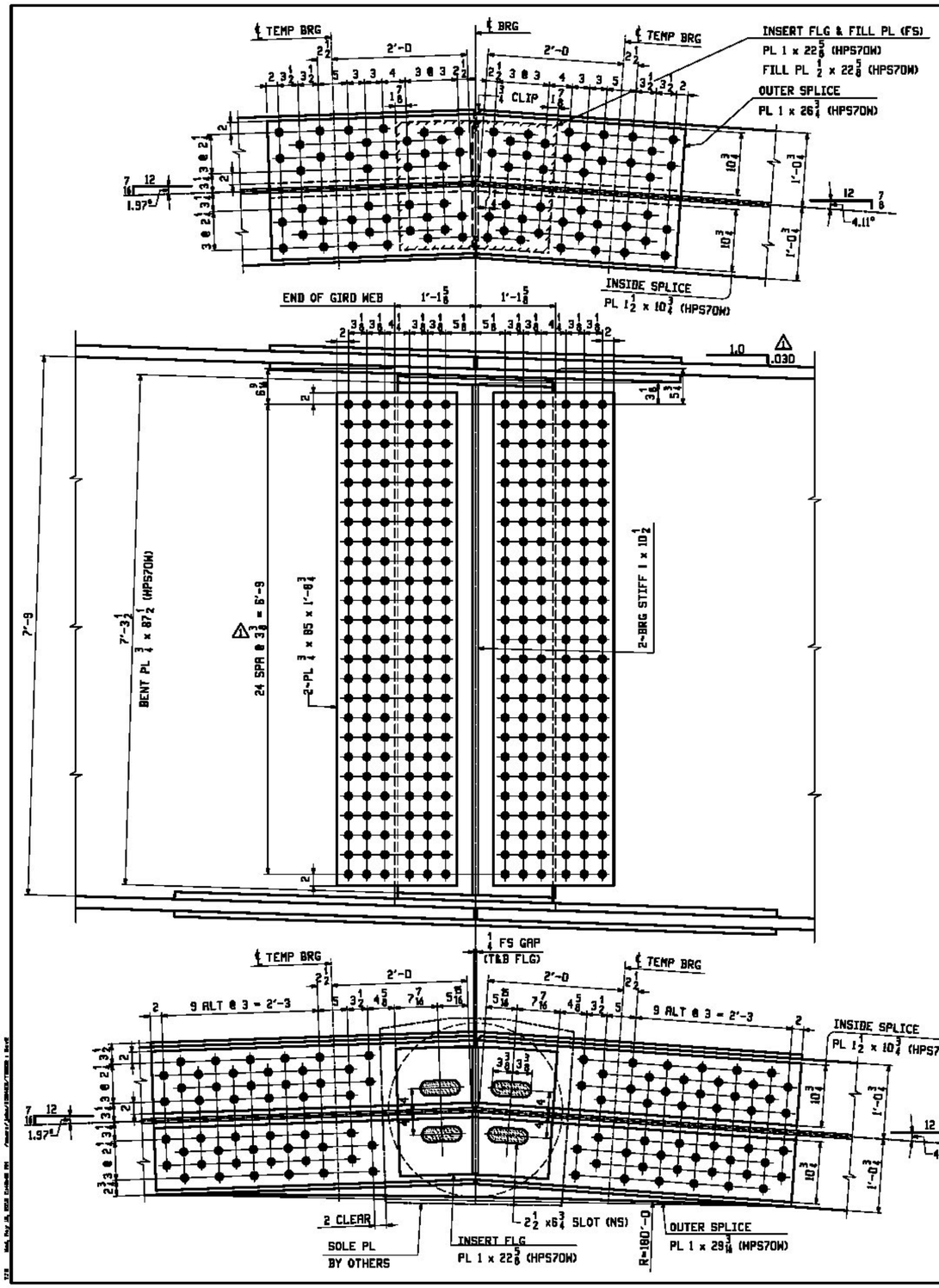

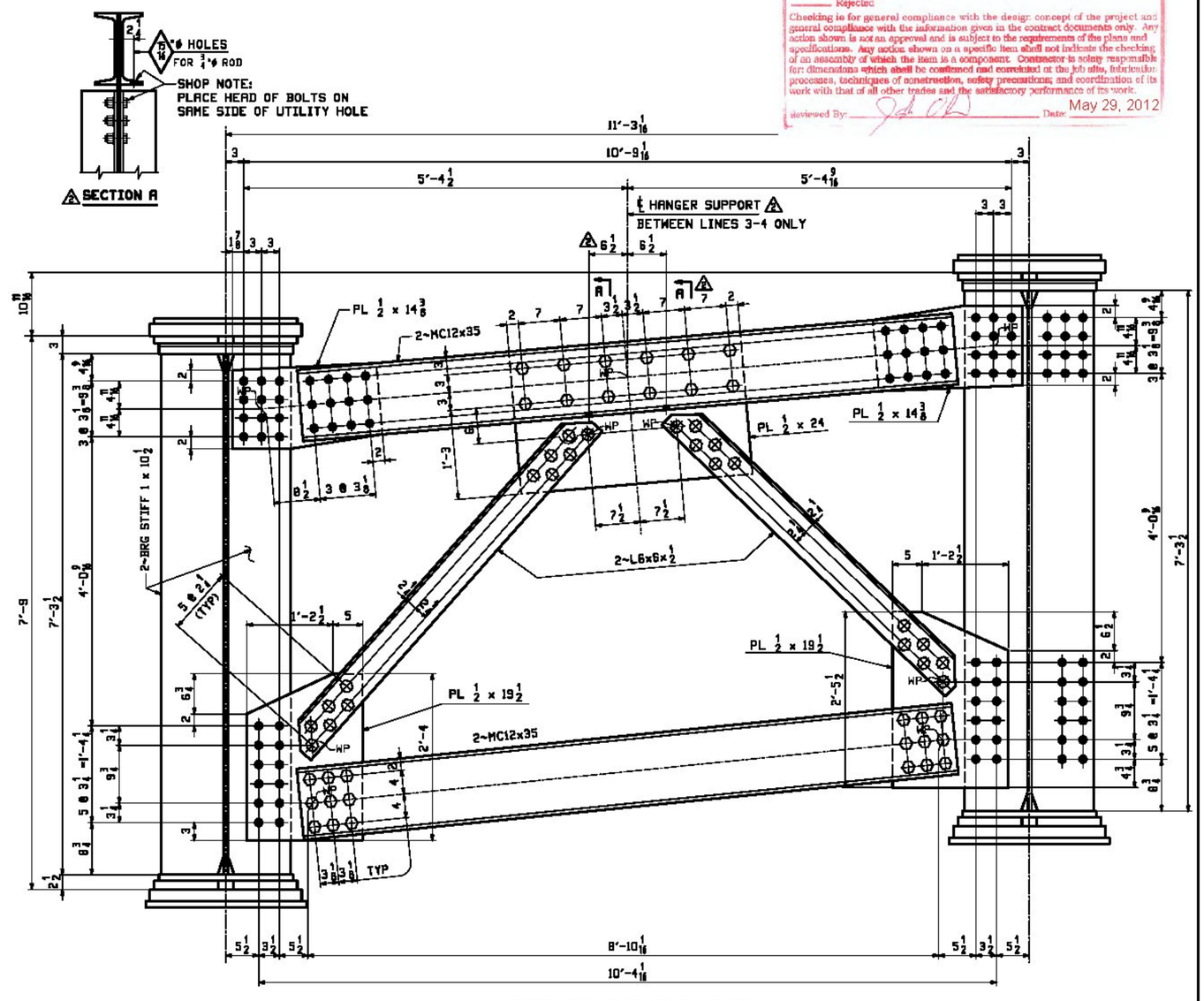

PIER CROSSFRAME "CF2"

LOOKING BACK STATION

**** NOTE ****
THE PURPOSE OF THIS DRAWING IS TO COORDINATE GEOMETRIC CONTROL INFORMATION AND CONNECTION SPACING. THIS DWG IS SUBMITTED FOR INFORMATION ONLY & IS NOT INTENDED FOR SHOP FABRICATION. DETAIL DWGS WILL SHOW ALL WELDING AND DIMENSIONS REQ'D FOR FABRICATION.

NOTES:
1. MATERIAL IS A709-50W (UN).
3. ALL HOLES SHALL BE 1 1/16ø.
4. BOLTS SHALL BE 1"ø A325 TYPE 3.

REV.	DATE	REMARKS	DWN	CHK	APVL	SHOP
2	5/10 2012	ADD HANGER SUPPORT HOLES LINES 3-4 & (EXTRA-TEC-8054000)	JTB	TJB		
1	10/18	REVISE GRADE DIRECTION & VERT. DIM.	JTB	WL		
0						

MATERIAL:	SURFACE PREP. & PAINT:	HOLES:	SHOP BOLTS:
A709-50W (UN)	SEE GN1	AS NOTED	AS NOTED

DESCRIPTION: PIER CROSSFRAME LAYOUTS

CASCO BAY STEEL STRUCTURES, INC.
1 WALLACE AVE. PHONE (207) 780-6722
SOUTH PORTLAND, ME 04106 FAX. (207) 780-6726

STRUCTURE: I-91 BRIDGE 65 OVER WHITESTONE BROOK & WILLIAMS STREET COUNTY OF WINDHAM

LOCATION: Town of Brattleboro, VT.

PROJ NO. IM 091-1(50)

CUSTOMER: BECK & BELLUCCI

DRAWN:	DATE:
WL	06/25
CHKD:	DATE:
JTB	07/08
JOB NO.	DWG NO.
479	TD202
	REV. 2