VERMONT ROUTE 289

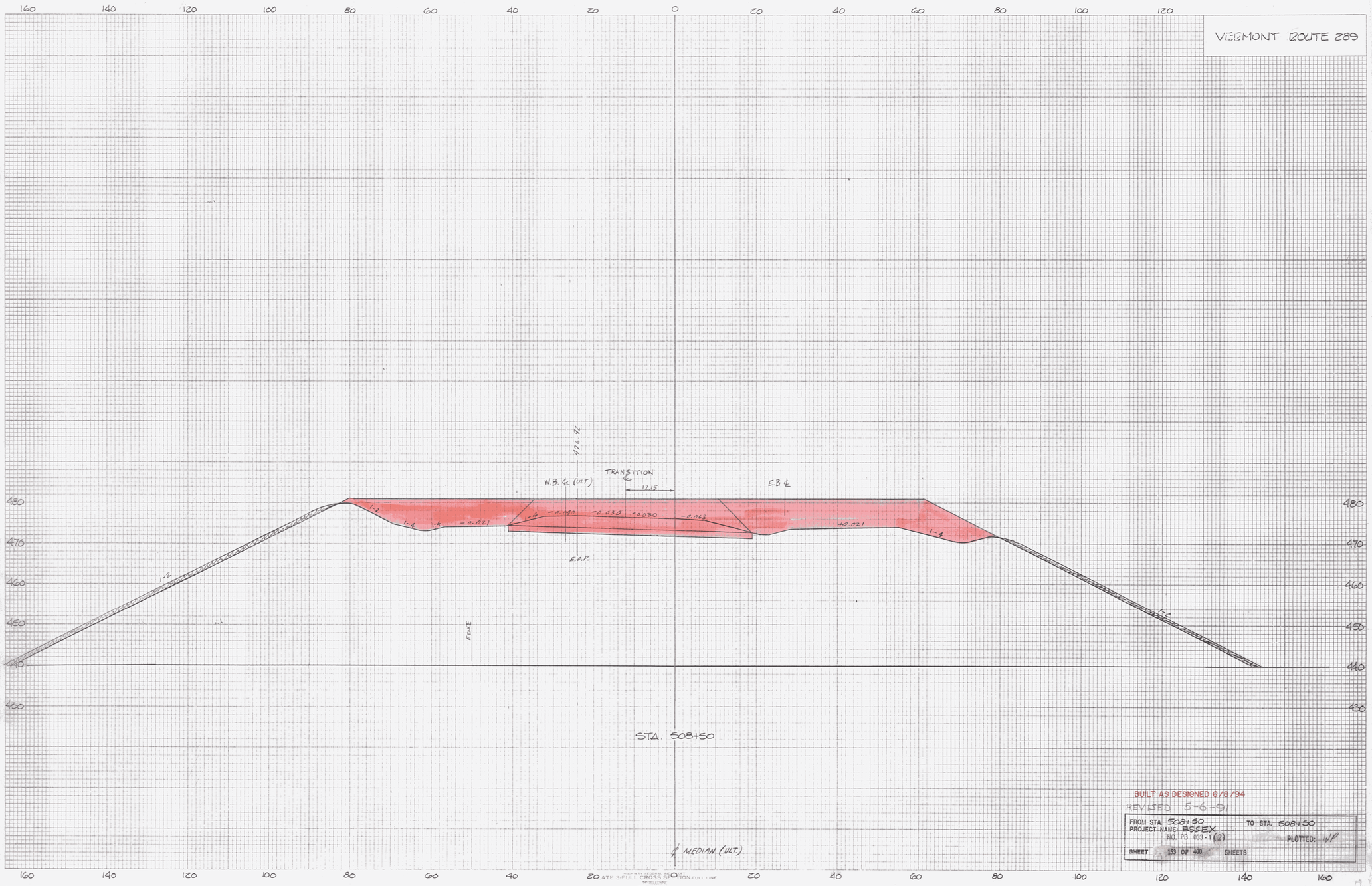

BUILT AS DESIGNED 6/8/94

REVISED 5-6-91

FROM STA. 508+50 TO STA. 508+50

PROJECT NAME: ESSEX

NO. PB 033-1(2)

PLOTTED: WP

SHEET 153 OF 400 SHEETS

FINAL SURVEY — SURVEYED, PLOTTED, TEMPLATE, AREAS, AREAS CHECKED, NOTE BOOK NO., BY, DATE

ORIGINAL SURVEY — SURVEYED, PLOTTED, TEMPLATE, AREAS, AREAS CHECKED, NOTE BOOK NO., BY, DATE

FEDERAL-AID ROAD PLAN
STATE 3-FULL CROSS SECTION FULL LINE
MITLENNE
PRINTED IN U.S.A.