

CURVE #1
 $\Delta = 48^\circ 25' 15''$ LT
 $D = 59^\circ 22' 32''$
 $R = 96.50'$
 $T = 43.39'$
 $L = 81.55'$
 $E = 9.31'$

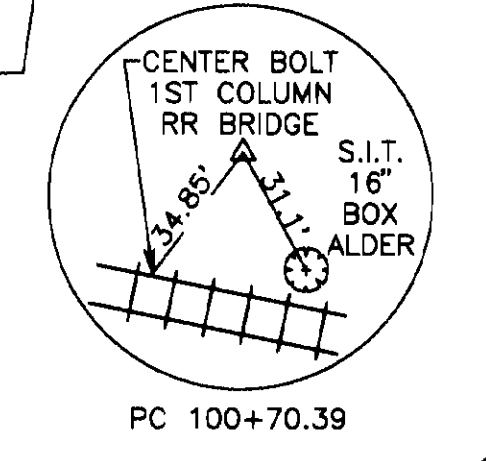

BRIDGE NO.1 SUPERSTRUCTURE ESTIMATED QUANTITIES

ITEM	DESCRIPTION	NET	TOTAL
528.10	ONE WAY TEMPORARY BRIDGE (MODIFIED, PREFABRICATED, PERMANENT STRUCTURE @ STA 98+93±)	1 LS	1 LS
531.10	END BEARING ASS'BLY	2 EA	2 EA

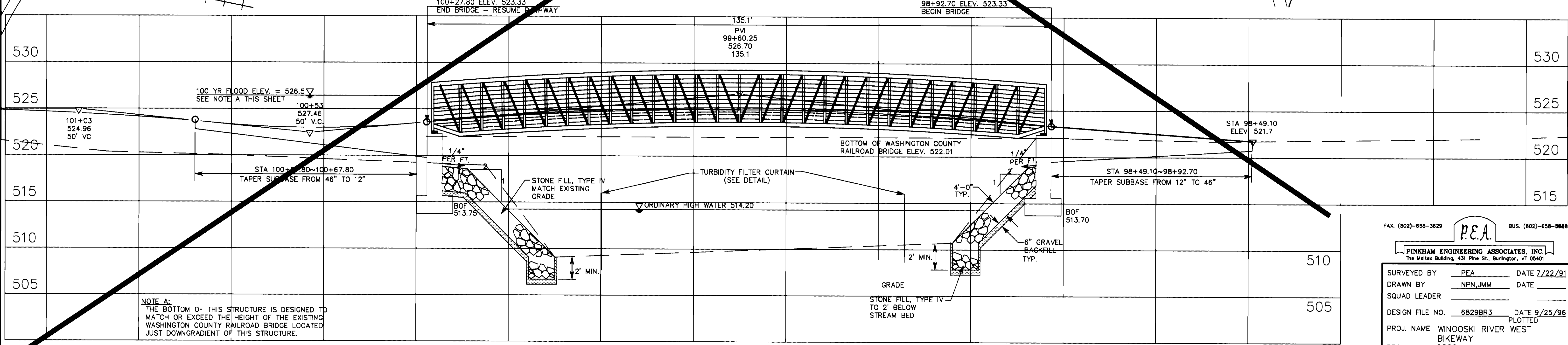

NOTE A:
 THE BOTTOM OF THIS STRUCTURE IS DESIGNED TO MATCH OR EXCEED THE HEIGHT OF THE EXISTING WASHINGTON COUNTY RAILROAD BRIDGE LOCATED JUST DOWNGRADIENT OF THIS STRUCTURE.

FAX: (802)-658-3629 BUS: (802)-658-9888

P.E.A.
 PINKHAM ENGINEERING ASSOCIATES, INC.
 The Metex Building, 431 Pine St., Burlington, VT 05401

SURVEYED BY PEA DATE 7/22/91
 DRAWN BY NPN, JMM DATE _____
 SQUAD LEADER _____

DESIGN FILE NO. 6829BR3 DATE 9/25/96
 PLOTTED _____

PROJ. NAME WINOOSKI RIVER WEST
 BIKEWAY
 PROJ. NO. 6829
 SHEET 47 OF 132 SHEETS