

GUIDE POST (MOD. -BOLLARDS)
RR MM 35.040 @ (3 EA.)
(SEE DETAIL SHEET 15)

POWER GRADER RENTAL
RR MM 35.502 - RR MM 35.035
(GRADING OF EXISTING BALLAST)

~~GEOTEXTILE FOR ROADDED SUBGRADE SEPARATOR~~
~~RR MM 35.502 - RR MM 35.035~~
~~PLACE UNDER AGGREGATE SURFACE COURSE 18' WIDTH~~

AGGREGATE SURFACE COURSE
RR MM 35.502 - RR MM 35.035

EACH SIGN PLACED ON 1 POST
1 SIGN EACH SIDE OF ROAD

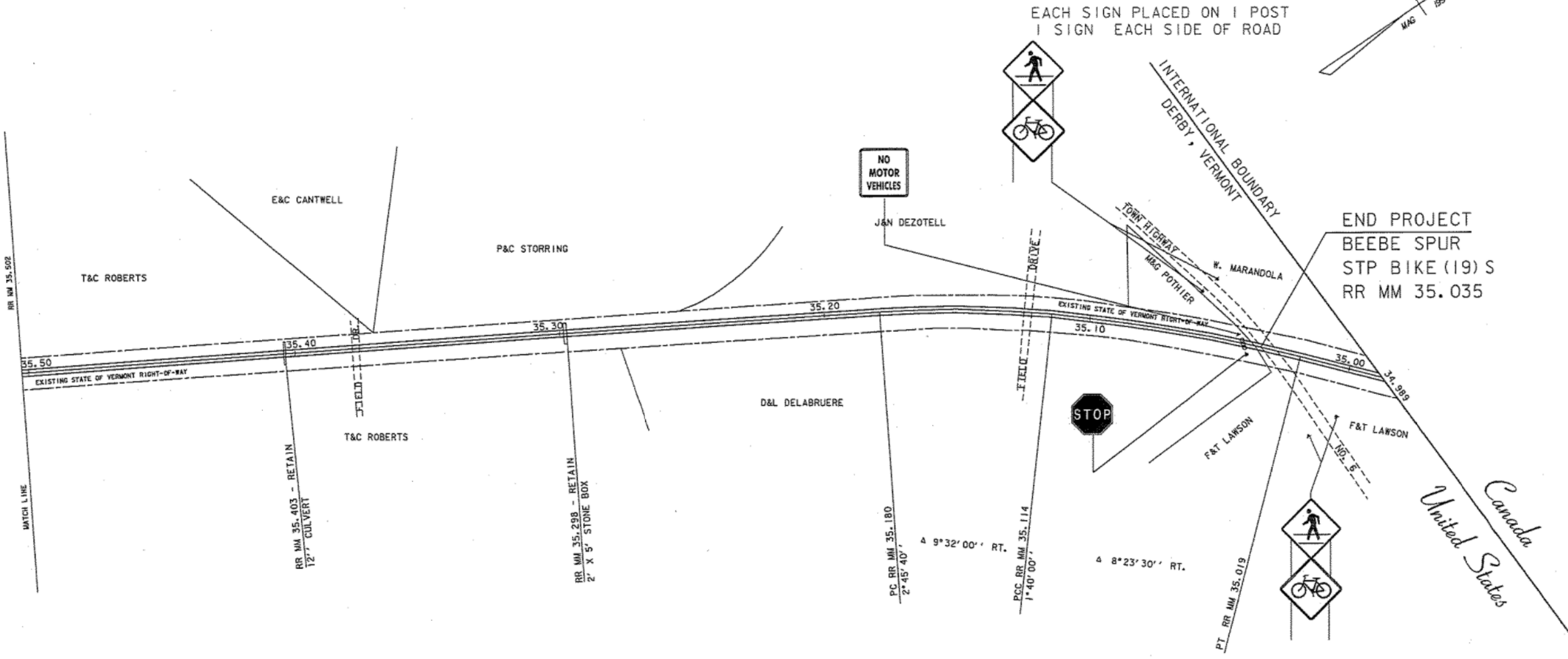
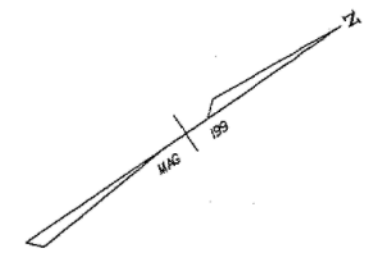

END PROJECT
BEEBE SPUR
STP BIKE (19)S
RR MM 35.035

EACH SIGN PLACED ON 1 POST
1 SIGN EACH SIDE OF ROAD

- NOTES:
1. ALL WORK IS WITHIN EXISTING STATE OF VERMONT RIGHT-OF-WAY AND SHALL BE DONE WITHIN THE EXISTING RAILROAD BED UNLESS OTHERWISE NOTED ON PLANS OR AS DIRECTED BY THE ENGINEER
 2. WIDTH OF EXISTING RIGHT-OF-WAY IS 33' EACH SIDE OF CENTERLINE
 3. PROPERTY LINES ARE APPROXIMATE AND PROPERTY OWNERS MAY NOT BE ACCURATE

PROJECT NAME/NUMBER: STATEWIDE STP NWRT(1)

SHEET 20 OF 20
BEEBE SPUR RAIL TRAIL

FOR REFERENCE ONLY

**ARCHIVED
IN DPR**

DATUM	
VERTICAL	N/A
HORIZONTAL	N/A

PROJECT: BEEBE SPUR		PROJECT NO.: STP BIKE(19)S	
DESIGN FILE NAME:	ISRVOI/LTF/BEEBE/BEEBE.DGN	PLOT DATE:	29-NOV-2004 15
IPARM FILE NAME:	LAY07.I	SURVEY DATE:	
SURVEYED BY:		DRAWN BY:	MAGNAN
SQUAD LEADER:	LEWIS	SHEET:	12 OF 20

PLAN NOT TO SCALE