



GUIDE POST (MOD.-BOLLARDS)
 RR MM 37.740 @ (3 EA.)
 RR MM 37.750 @ (3 EA.)
 (SEE DETAIL SHEET 15)

POWER GRADER RENTAL
 RR MM 37.775 - RR MM 37.207
 (GRADING OF EXISTING BALLAST)

~~GEOTEXTILE FOR ROADBED-SUBGRADE SEPARATOR~~
~~RR MM 37.775 - RR MM 37.207~~
~~(PLACE UNDER AGGREGATE SURFACE COURSE 10' WIDTH)~~

AGGREGATE SURFACE COURSE
 RR MM 37.775 - RR MM 37.207

LAKE MEMPHREMAGOG

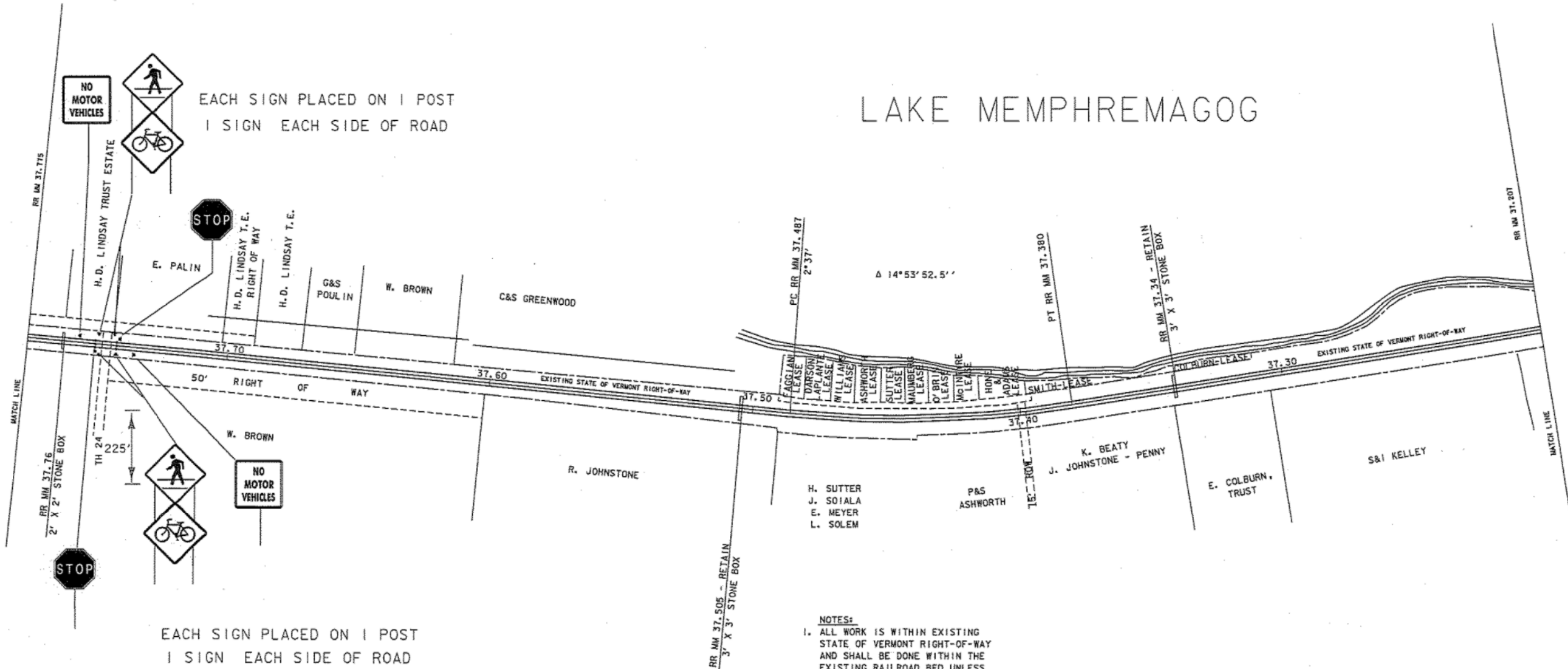

EACH SIGN PLACED ON 1 POST
 1 SIGN EACH SIDE OF ROAD

EACH SIGN PLACED ON 1 POST
 1 SIGN EACH SIDE OF ROAD

- NOTES:
1. ALL WORK IS WITHIN EXISTING STATE OF VERMONT RIGHT-OF-WAY AND SHALL BE DONE WITHIN THE EXISTING RAILROAD BED UNLESS OTHERWISE NOTED ON PLANS OR AS DIRECTED BY THE ENGINEER
 2. WIDTH OF EXISTING RIGHT-OF-WAY IS 33' EACH SIDE OF CENTERLINE
 3. PROPERTY LINES ARE APPROXIMATE AND PROPERTY OWNERS MAY NOT BE ACCURATE

PROJECT NAME/NUMBER: STATEWIDE STP NWRT(1)

SHEET 16 OF 20
 BEEBE SPUR RAIL TRAIL

FOR REFERENCE ONLY

| | |
|------------|-----|
| DATUM | |
| VERTICAL | N/A |
| HORIZONTAL | N/A |

**ARCHIVED
 IN DPR**

| | |
|--|-------------------------------|
| PROJECT: BEEBE SPUR | PROJECT NO.: STP BIKE(19)S |
| DESIGN FILE NAME: ISRV01/LTF/BEEBE/BEEBE.DGN | PLOT DATE: 29-NOV-2004 15 |
| IPARM FILE NAME: LAY03.I | SURVEY DATE: |
| SURVEYED BY: | DRAWN BY: MAGNAN |
| SQUAD LEADER: LEWIS | SHEET: 8 OF 20 |

PLAN NOT TO SCALE