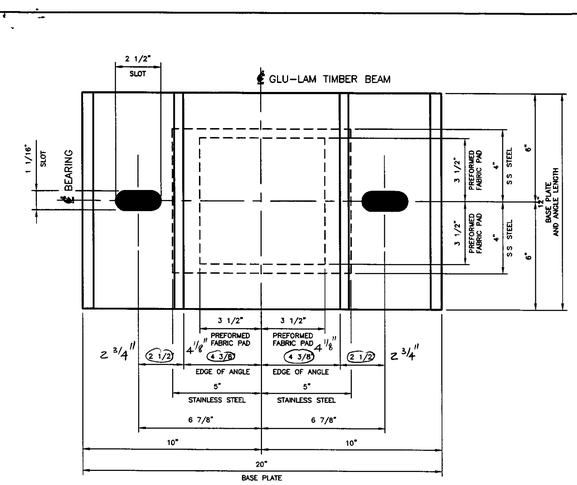

PLAN VIEW

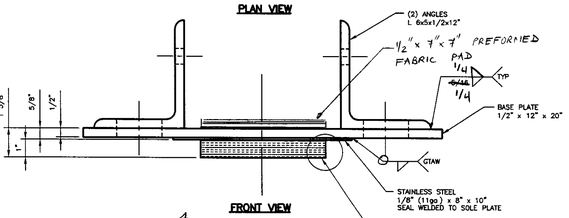

FRONT VIEW

4
(8) GLU-LAM BEARING ASSEMBLIES
LOCATED AT
TOWN OF SWANTON

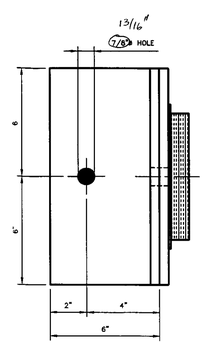

SIDE VIEW

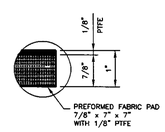

DETAIL 1
PREFORMED FABRIC PAD

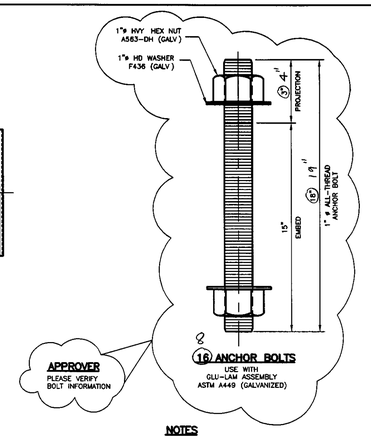

8
(16) ANCHOR BOLTS
USE WITH
GLU-LAM ASSEMBLY
ASTM A449 (GALVANIZED)

NOTES

1. STEEL–ASTM A709 GRADE 50
2. STAINLESS STEEL–ASTM A240 TYPE 304 #8 MIRROR FINISH
3. STEEL SHALL BE ZINC METALLIZED
4. PREFORMED FABRIC–AASHTO 18 4 9 1 MIL–C–882
5. ANCHOR BOLTS–ASTM A449 (GALVANIZED)
6. PIN–ASTM M102F GRADE 50
7. PIN NUTS–ASTM A563 GRADE A
8. PTFE–ASTM D 4894 VIRGIN UNFILLED EPOXY BONED TO PREFORMED FABRIC

RECEIVED
CK'D BY HKB OK'D BY
AUG 29 2008
RESUBMIT ____ APPROVED ✓
BY RGS DATE 9/09/08

GLU-LAM BEARING ASSEMBLY

STATE OF VERMONT
AGENCY OF TRANSPORTATION

STATE	TOWN	CONTRACT NO
VT	SWANTON	N/A

FED AID PROJECT NO STP ST MHTB (1)

DYNAMIC RUBBER
A DIVISION OF COSMEC INC
1301 ROCKY RIDGE ROAD
ATHENS TX 75751

SCALE NONE
DRAWN BY KTW DATE 8/25/2008
CHECKED BY ELS DATE 8/28/2008

SHEET 1 of 2 DRR NO : 0947