

- NO EXCEPTION TAKEN
 OBTAINED
 MAKE CORRECTIONS NOTED
 REVISE AND RESUBMIT
 SUBMIT SPECIFIED ITEM

CHECKING IS ONLY FOR GENERAL CONFORMANCE WITH THE DESIGN CONCEPT OF THE PROJECT AND GENERAL COMPLIANCE WITH THE INFORMATION GIVEN IN THE CONTRACT DOCUMENTS. ANY ACTION SHOWN IS SUBJECT TO THE REQUIREMENTS OF THE PLANS AND SPECIFICATIONS. CONTRACTOR IS RESPONSIBLE FOR DIMENSIONS WHICH SHALL BE CONFIRMED AND CORRELATED AT THE JOB SITE. FABRICATION PROCESSES AND TECHNIQUES OF CONSTRUCTION; COORDINATION OF HIS WORK WITH THAT OF ALL OTHER TRADES AND THE SECTORY PERFORMANCE OF HIS WORK.

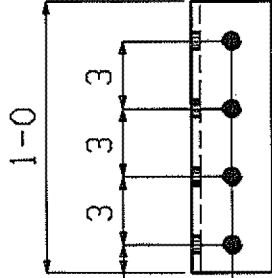

CLOUGH HARBOUR & ASSOCIATES LLP
 ENGINEERS, SURVEYORS, PLANNERS
 & LANDSCAPE ARCHITECTS

DATE 6/21/09 BY *[Signature]*

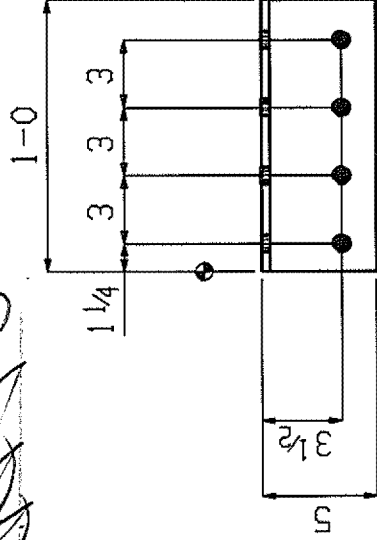

18 L5x3 1/2 x 3/8 x 1-0 a4

GRADE: M270-50

Renaud Bros. Inc.
 263 Fort Bridgeman Rd. #2
 Vernon, VT. 05354
 Phone 1-802 257-7383

JOB: WALLINGFORD BRIDGE		PART	
WALLINGFORD, VT			
BOLTS:	STL GR:	DRIN BY:	SHT:
3/4" DIA.	M270-50 UNF	EG	5-11-09
M164-1 GALV	HOLES: 1 1/8 UNF	CHK:	JOB NO:
			a4