

THE CONTRACTOR SHALL NOTIFY "DIGSAFE" AT 1-888-DIG-SAFE PRIOR TO ANY EXCAVATION.

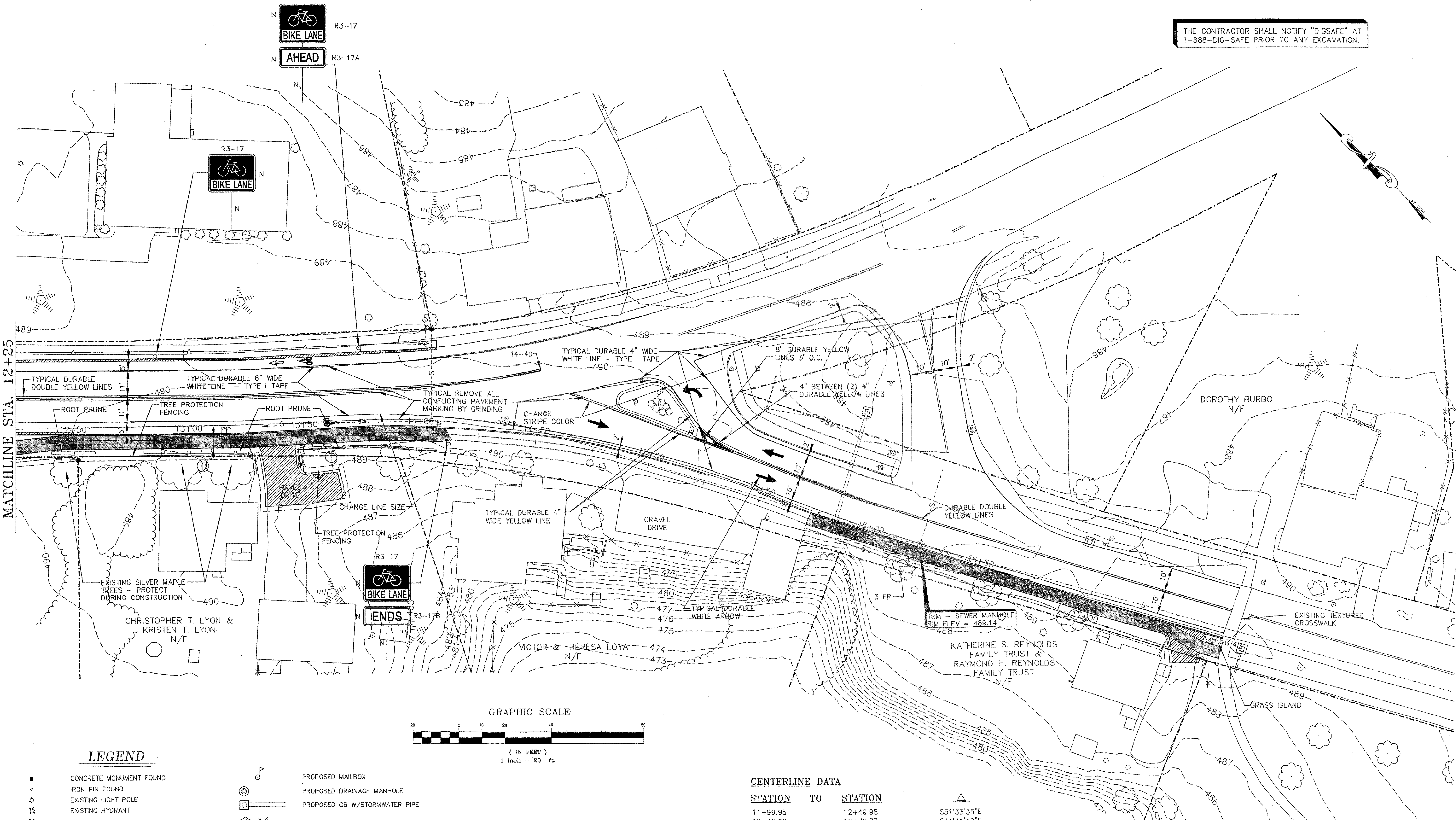

MATCHLINE STA. 12+25

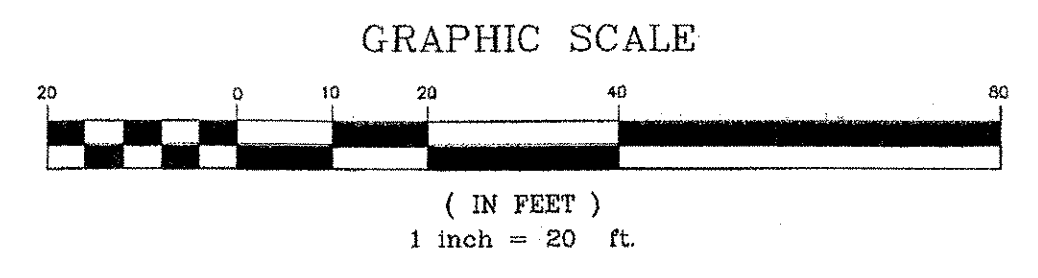

LEGEND

- | | |
|---|--|
| <ul style="list-style-type: none"> ■ CONCRETE MONUMENT FOUND ○ IRON PIN FOUND ☆ EXISTING LIGHT POLE ⊕ EXISTING HYDRANT ⊙ EXISTING TELEPHONE MANHOLE ⊙-S EXISTING SEWER MH W/SEWER PIPE ⊙ EXISTING MAILBOX ⊙ EXISTING CB W/STORMWATER PIPE ⊙ EXISTING SIGNS x-x-x-x EXISTING WOOD RAIL FENCE ⊕ EXISTING UTILITY POLE & GUY WIRE ⊕ EXISTING TREES ⊕ EXISTING TREE LINE ⊕ EXISTING CONTOUR ⊕ EXISTING WHITE LINE ⊕ EXISTING ROAD CENTERLINE ⊕ EXISTING FACE OF BUILDING | <ul style="list-style-type: none"> ⊙ PROPOSED MAILBOX ⊙ PROPOSED DRAINAGE MANHOLE ⊙ PROPOSED CB W/STORMWATER PIPE ⊕ PROPOSED TREES ⊕ PROPOSED TREE LINE ⊕ PROPOSED WHITE LINE ⊕ PROPOSED ROAD CENTERLINE ⊕ PROPOSED PAVEMENT AND BASE ⊕ PROPOSED SIDEWALK ⊕ PROPERTY LINE ⊕ SLOPE LIMIT (FILL) ⊕ SLOPE LIMIT (CUT) ⊕ FINISH GRADE ELEVATION ⊕ LIMIT OF CONSTRUCTION ⊕ NEW SIGN OR POST ⊕ SALVAGED SIGN OR POST ⊕ BIKE LANE SYMBOL PAVEMENT MARKINGS - DURABLE WHITE TYPE I TAPE |
|---|--|

CENTERLINE DATA

STATION	TO	STATION	
11+99.95		12+49.98	S51°33'35"E
12+49.98		12+72.77	S44°41'19"E
12+72.77		12+81.42	S45°04'20"E
12+81.42		13+01.68	S45°50'31"E
13+01.68		13+21.44	S45°13'54"E
13+21.44		13+35.23	S47°09'02"E
13+35.23		13+47.43	S48°19'15"E
13+47.43		13+67.42	S47°56'04"E
13+67.42		13+80.44	S47°59'26"E
13+80.44		13+80.99	S45°00'52"E
13+80.99		14+01.73	S44°03'22"E
14+01.73		14+03.51	S42°21'38"E
14+03.51		14+05.54	S42°21'25"E
14+05.54		14+08.57	S42°21'43"E
14+08.57		14+10.75	S42°08'04"E
14+10.75			
15+72.89			
15+72.89		15+75.43	S23°28'14"E
15+75.43		16+99.39	S27°18'18"E
16+99.39		17+14.98	S29°09'25"E
17+14.98		17+29.45	S29°14'05"E
17+29.45		17+34.21	S28°27'57"E
17+34.21		17+51.95	S17°38'29"E
17+51.95		17+56.14	S28°37'56"E
17+56.14		17+60.43	S29°36'56"E

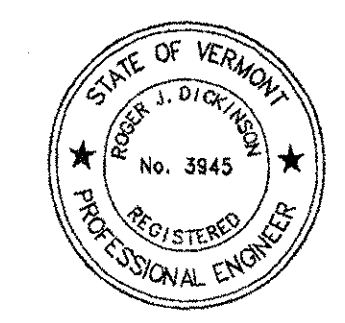

DATUM
VERTICAL NAVD 1988
HORIZONTAL NAD 1983

10-20-05	REVISED FOR CONTRACT PLANS	BH/DH
REVISIONS		
THESE PLANS WITH LATEST REVISIONS SHOULD ONLY BE USED FOR THE PURPOSE SHOWN BELOW:		
STP WALK (9)		proj. no. 02-132
TOWN OF ESSEX		survey
ROUTE 15 IN ESSEX CENTER, VT		L&D/OTHERS
LANDSCAPING AND SIGNAGE SHEETS		design DLH/LAL
STATION 12+25 TO 17+60.43		draw DB
		checked LAL/DLH
		date 03/01/04
		scale 1" = 20'
		shl. no. 22
		02132-53

LAMOUREUX & DICKINSON
Consulting Engineers, Inc.
14 Moss Drive
Essex Junction, VT 05452
Tel: 802-878-4450