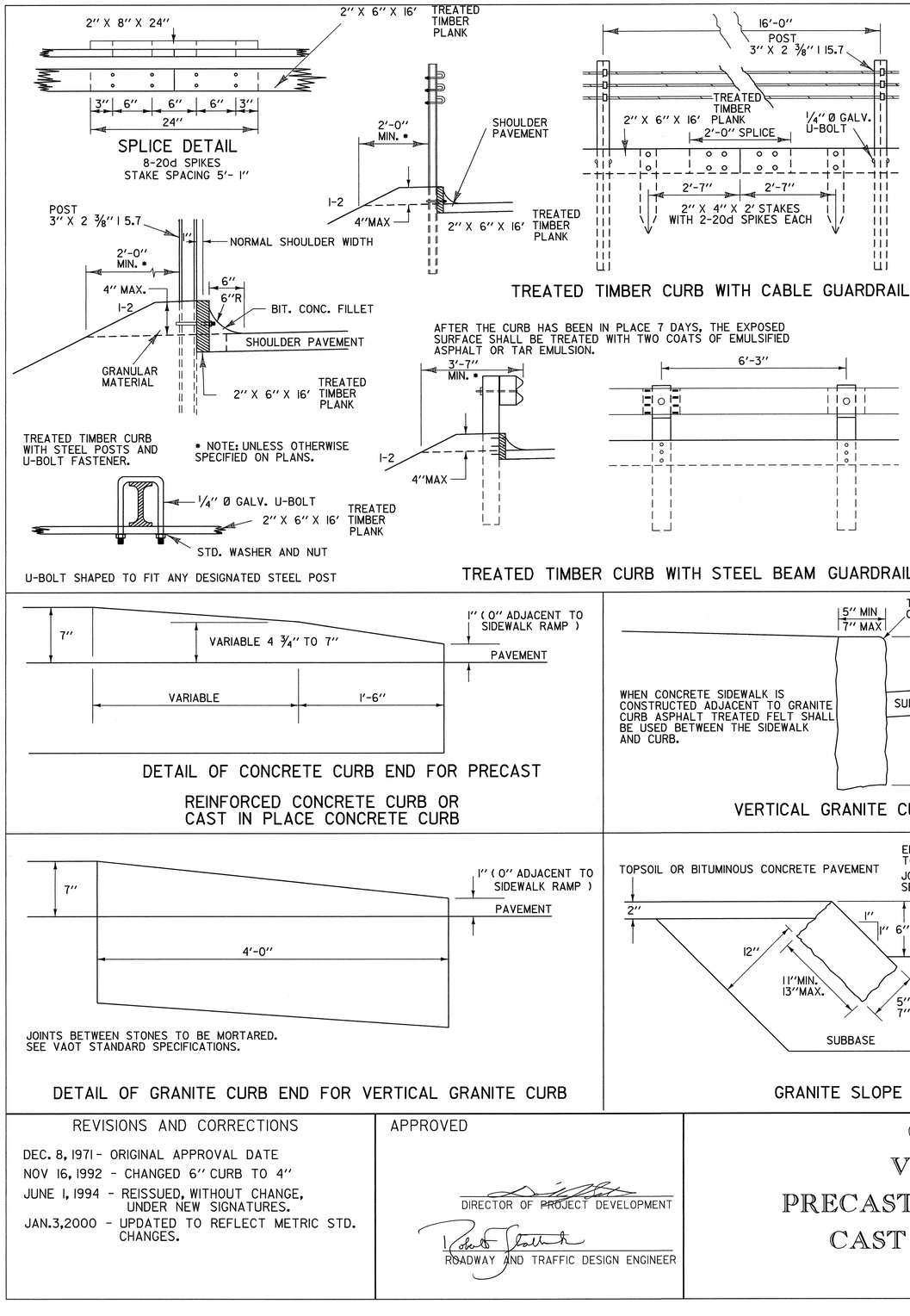

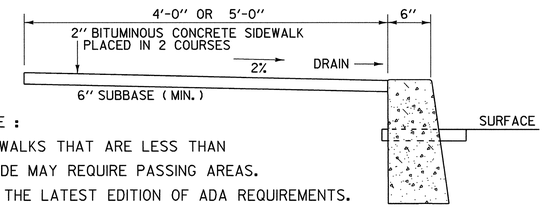

NOTE :
SIDEWALKS THAT ARE LESS THAN 5' WIDE MAY REQUIRE PASSING AREAS.
SEE THE LATEST EDITION OF ADA REQUIREMENTS.

BITUMINOUS CONCRETE SIDEWALK

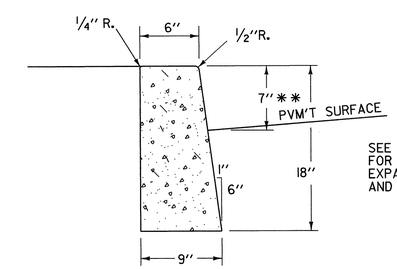

WHEN CONCRETE CURB IS CONSTRUCTED ADJACENT TO CONCRETE SIDEWALK, ASPHALT TREATED FELT SHALL BE PLACED BETWEEN THE SIDE_-WALK AND CURB.

SEE VAOT STANDARD SPECIFICATIONS FOR CONSTRUCTION DETAILS ON EXPANSION, CONSTRUCTION JOINTS, AND LENGTHS OF SECTIONS.

END AREA = 0.94 S.F.

CAST IN PLACE CONCRETE CURB, TYPE B

DETAIL OF CONCRETE CURB END FOR PRECAST REINFORCED CONCRETE CURB OR CAST IN PLACE CONCRETE CURB

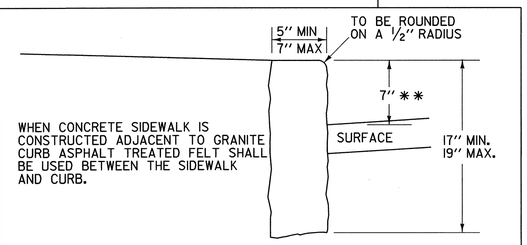

WHEN CONCRETE SIDEWALK IS CONSTRUCTED ADJACENT TO GRANITE CURB ASPHALT TREATED FELT SHALL BE USED BETWEEN THE SIDEWALK AND CURB.

VERTICAL GRANITE CURB

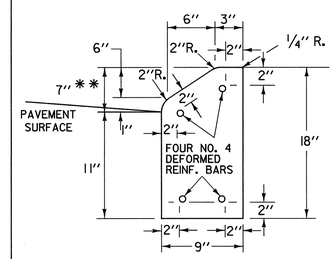

WHEN CONCRETE CURB IS CONSTRUCTED ADJACENT TO CONCRETE SIDEWALK, ASPHALT TREATED FELT SHALL BE PLACED BETWEEN THE SIDE_-WALK AND CURB.

SEE VAOT STANDARD SPECIFICATIONS FOR CONSTRUCTION DETAILS ON EXPANSION, CONSTRUCTION JOINTS, AND LENGTHS OF SECTIONS.

END AREA = 1.00 S.F.

PRECAST REINFORCED CONCRETE CURB, TYPE A

JOINTS BETWEEN STONES TO BE MORTARED.
SEE VAOT STANDARD SPECIFICATIONS.

DETAIL OF GRANITE CURB END FOR VERTICAL GRANITE CURB

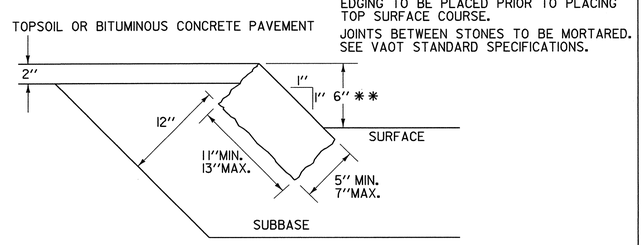

GRANITE SLOPE EDGING

NOTE

** HEIGHT NOT TO EXCEED 4" WHERE DESIGN SPEED ≥ 40 MPH OR IS INSTALLED ADJACENT TO GUARDRAIL (STANDARD SHAPE TO BE BURIED TO THIS DEPTH)

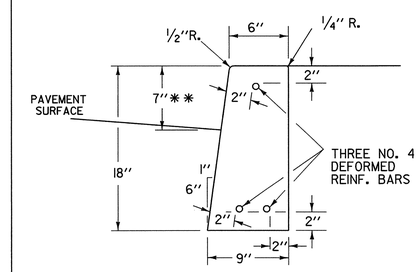

WHEN CONCRETE CURB IS CONSTRUCTED ADJACENT TO CONCRETE SIDEWALK, ASPHALT TREATED FELT SHALL BE PLACED BETWEEN THE SIDE_-WALK AND CURB.

SEE VAOT STANDARD SPECIFICATIONS FOR CONSTRUCTION DETAILS ON EXPANSION, CONSTRUCTION JOINTS, AND LENGTHS OF SECTIONS.

END AREA = 0.94 S.F.

PRECAST REINFORCED CONCRETE CURB, TYPE B

REVISIONS AND CORRECTIONS

DEC. 8, 1971 - ORIGINAL APPROVAL DATE
NOV 16, 1992 - CHANGED 6" CURB TO 4"
JUNE 1, 1994 - REISSUED, WITHOUT CHANGE, UNDER NEW SIGNATURES.
JAN.3,2000 - UPDATED TO REFLECT METRIC STD. CHANGES.

APPROVED

DIRECTOR OF PROJECT DEVELOPMENT

ROADWAY AND TRAFFIC DESIGN ENGINEER

GRANITE SLOPE EDGING
VERTICAL GRANITE CURB
PRECAST REINFORCED CONCRETE CURB
CAST IN PLACE CONCRETE CURB
TREATED TIMBER CURB

VERMONT AGENCY OF TRANSPORTATION

STANDARD
C-1