

St. Johnsbury

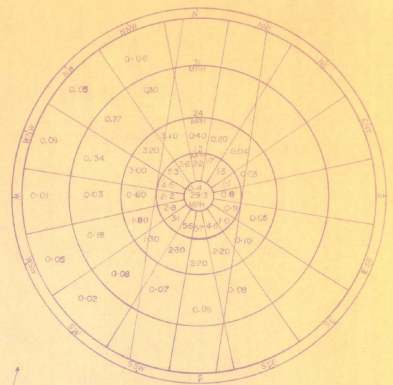

BARRE-MONTPELIER
WIND ROSE
FEB. '49 - DEC. '54

0-5	4.70
6-10	23.27
11-15	10.61
16-20	7.20
TOTAL OBS.	45.85
COVERED PERCENTAGE: 90.9	

- LEGEND
- TOWN LINE
 - PROPERTY LINE
 - CENTER LINE
 - CENTER LINE
 - FENCE
 - ▒ EXISTING BUILDINGS
 - ▒ BUILDING LINE
 - ▒ EXISTING CONSTRUCTION
 - ▒ FUTURE CONSTRUCTION



REVISIONS

NO.	BY	DATE

ST. JOHNSBURY MUNICIPAL AIRPORT
 MASTER PLAN
 VERMONT AERONAUTICS BOARD
 SCALE 1" = 200' AUG. '62
 D. CUMMINS, ENGR. DRAWN BY H. PELSE, JR.

DESIGNED AND DRAWN BY DATE	CHECKED BY ST. JOHNSBURY MUNICIPAL AIRPORT COMMISSION DATE	VERMONT AERO. BOARD APPROVED BY DATE
-------------------------------	--	--

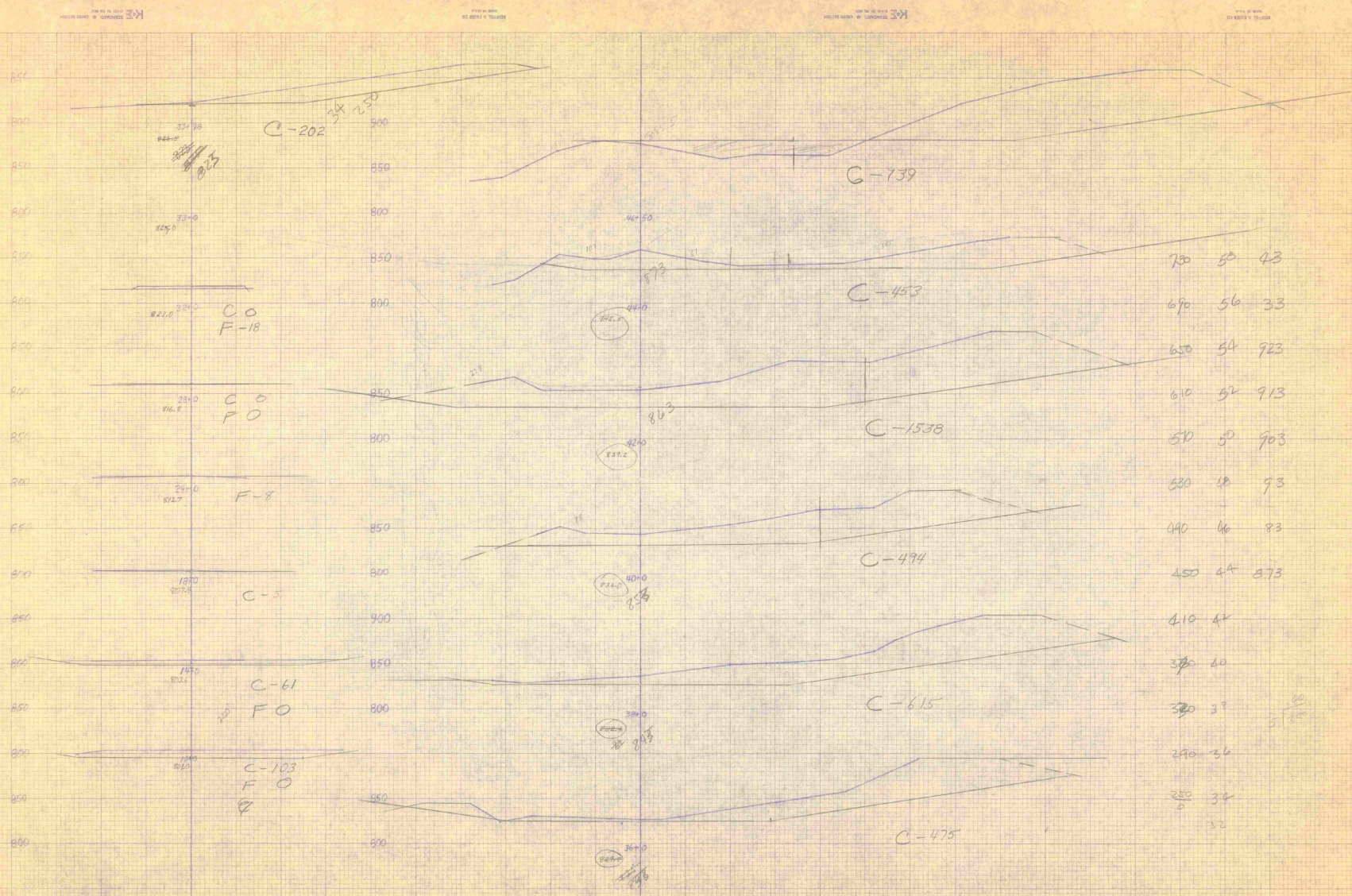

100 70 2500.50 25000
 10 50 100

-10
 -14

Sta	D	F	F	Dist	Area	Vol	
10	100	0	0	0	0	0	
14	61	0	154	200	3201	1193	
18	6	0	186	0	200	3201	1193
24	0	8	200	400	1111	1287	2323
30	0	0	0	400	7607	1481	
36	0	18	452	400	7607	1333	
42	202	0	5070	198	3201	1193	1662
46	818	0	11221	204	3201	1193	
50	1118	0	18228	208	3201	1193	
54	1274	0	22100	208	3201	1193	
58	1528	0	28900	208	3201	1193	
62	1528	0	38900	208	3201	1193	
66	1300	0	48975	208	3201	1193	
70	550	0	58975	208	3201	1193	
74	595	0	68975	208	3201	1193	
78	0	0	0	0	0	0	
82	0	0	0	0	0	0	
86	0	0	0	0	0	0	
90	0	0	0	0	0	0	
94	0	0	0	0	0	0	
98	0	0	0	0	0	0	
100	0	0	0	0	0	0	

1,246,488

1246,488
 Rock 997190 x 300 = 1,994,380
 Earth 249298 x 0.60 = 149,579

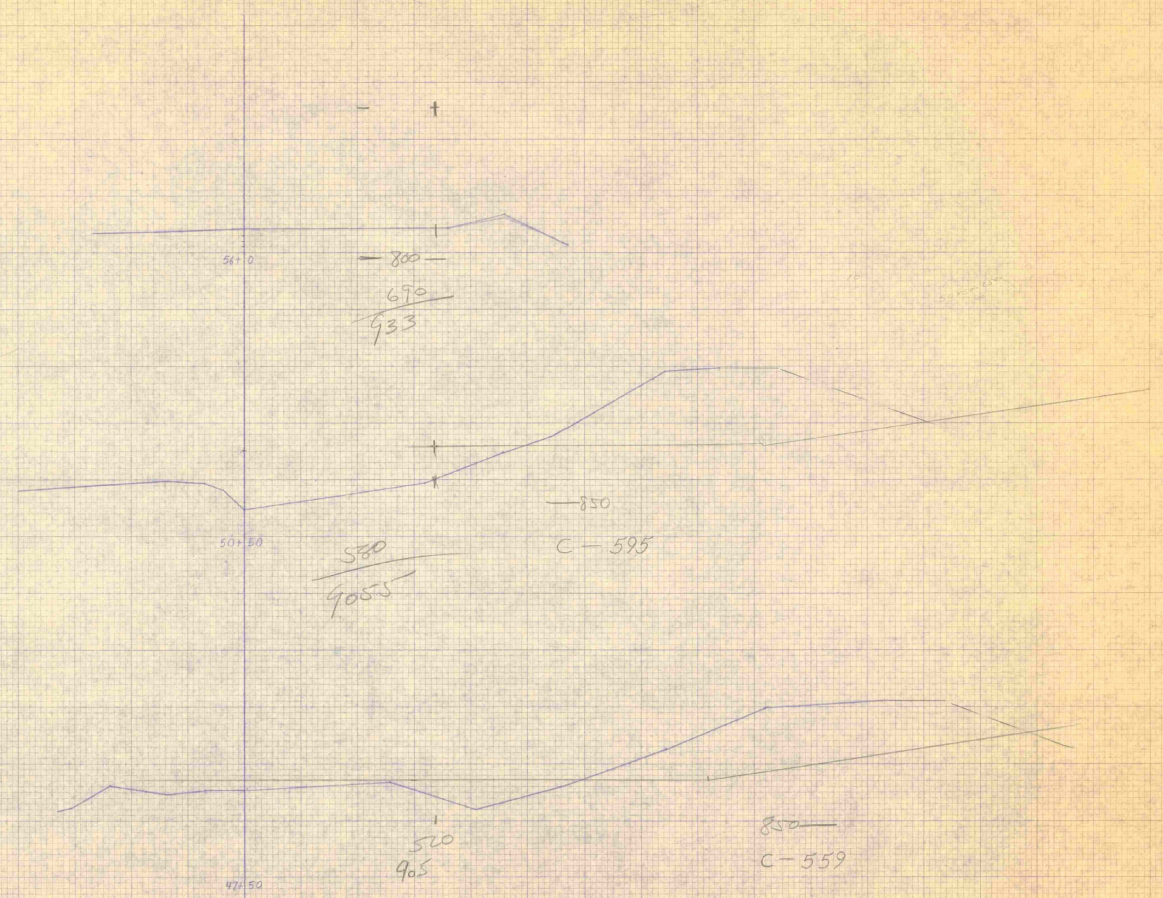

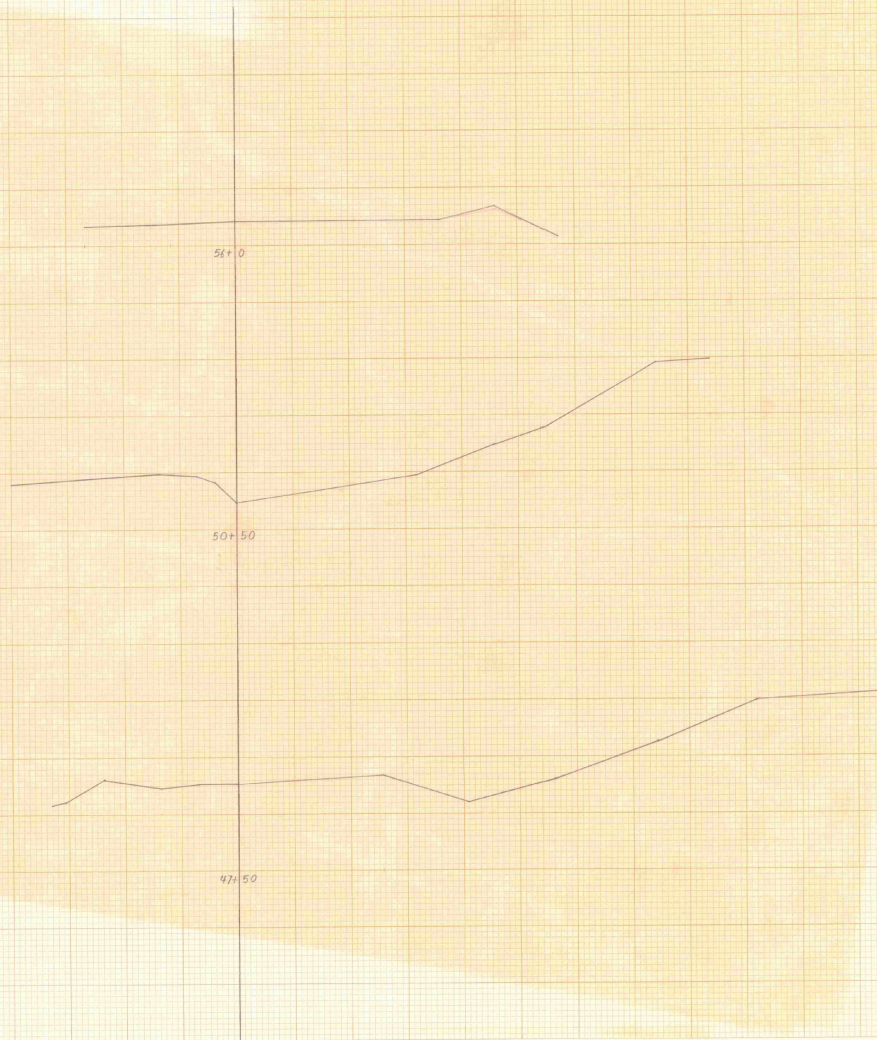

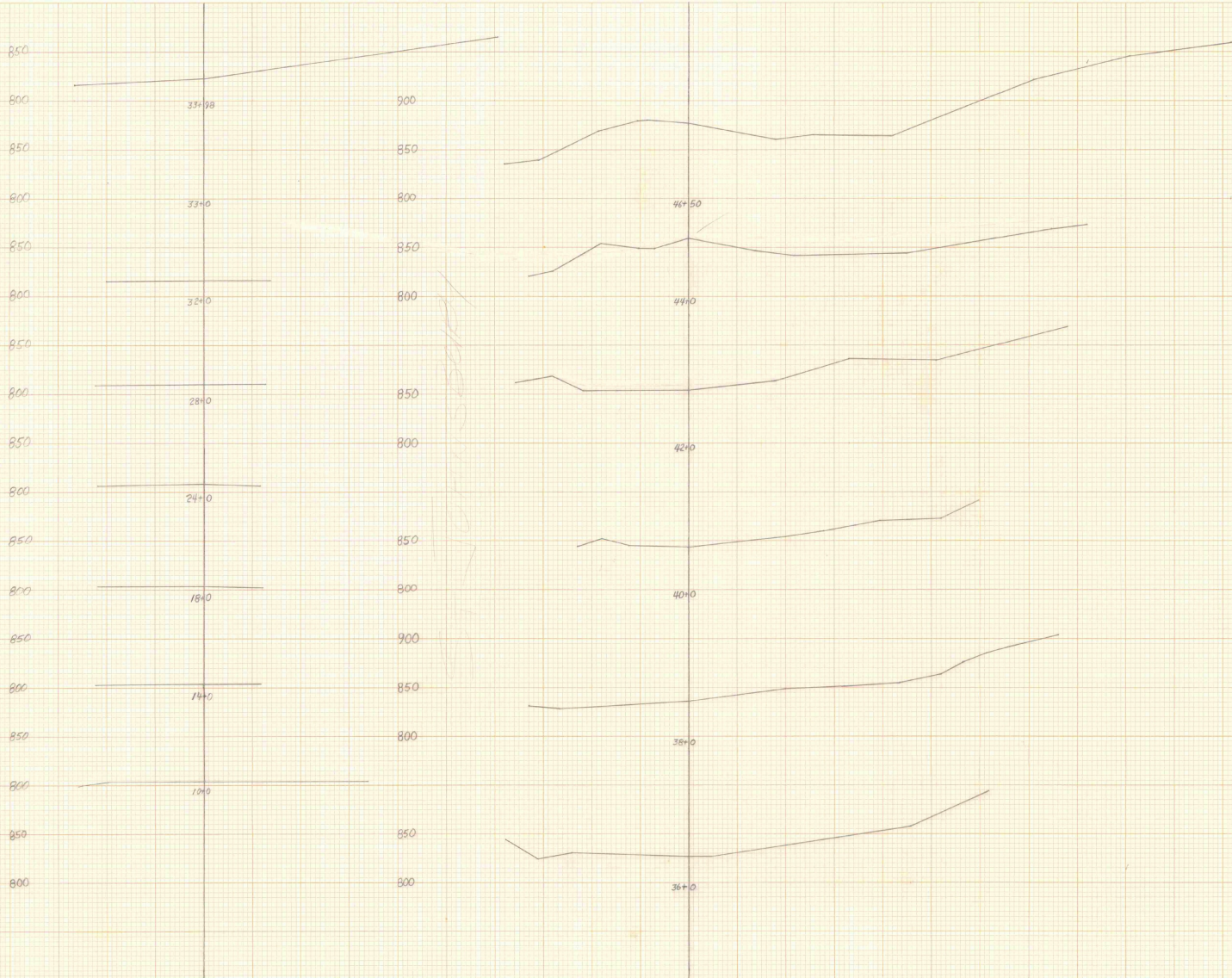

PLAN
 DRAWN BY: []
 CHECKED BY: []
 DATE: []
 NO. []

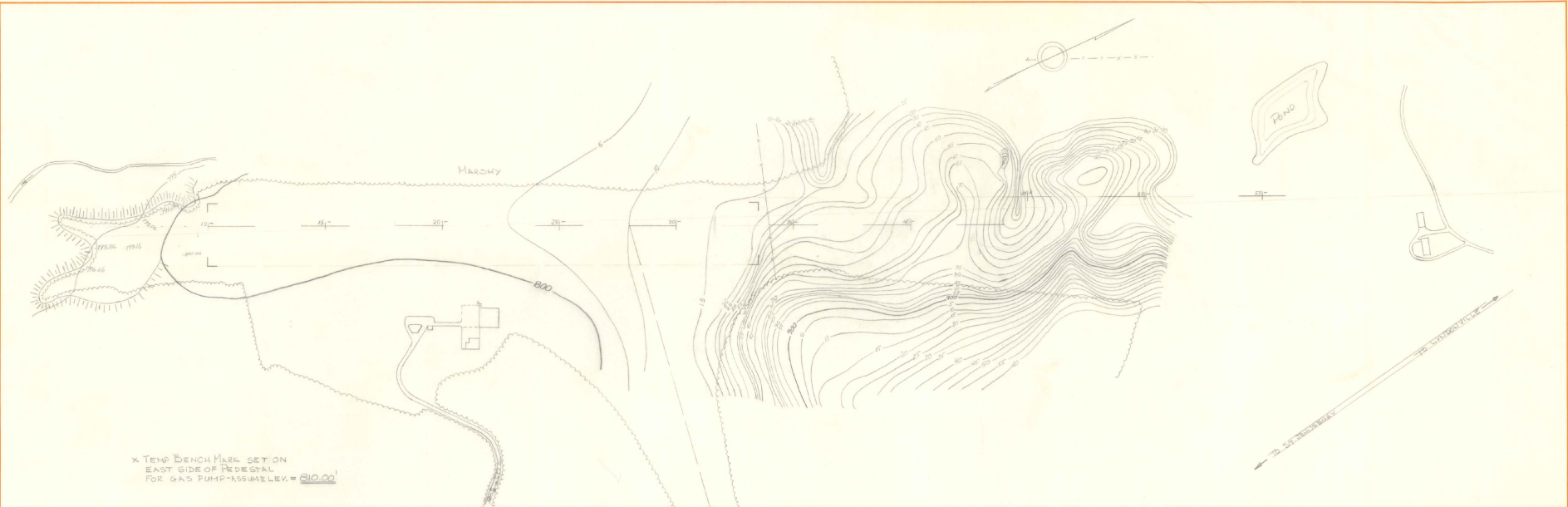

X TEMP BENCH MARK SET ON
 EAST SIDE OF THE DITCH
 FOR GAS PUMP - ASSUME LEV. = 810.00

PROFILE
 DRAWN BY: []
 CHECKED BY: []
 DATE: []
 NO. []

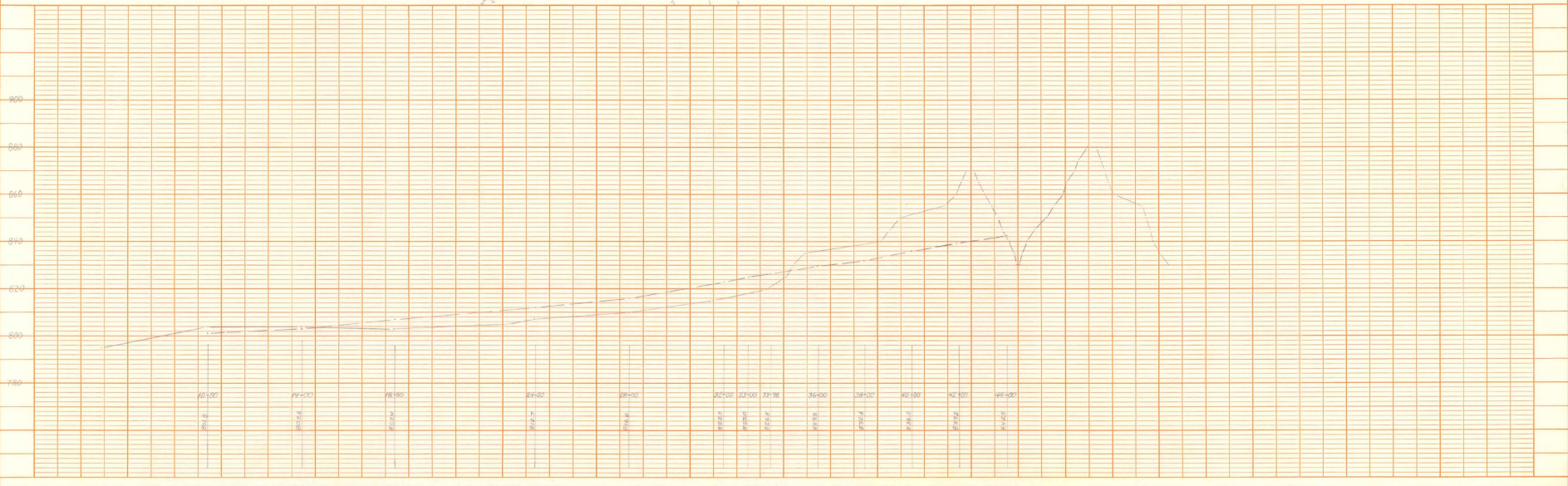



X TEMP BENCH MARK SET ON
EAST SIDE OF PEDESTAL
FOR GAS PUMP - ASSUME ELEV. = 810.00'

800

810

820

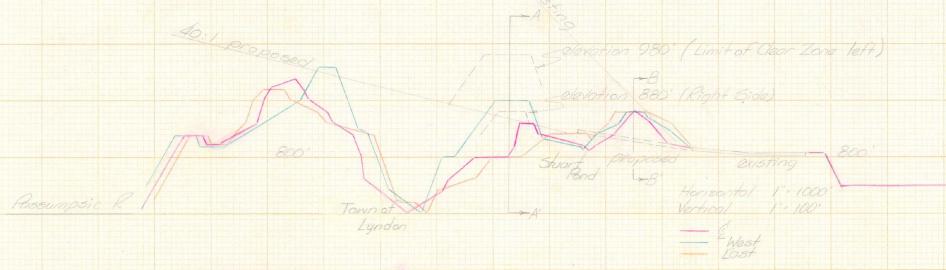
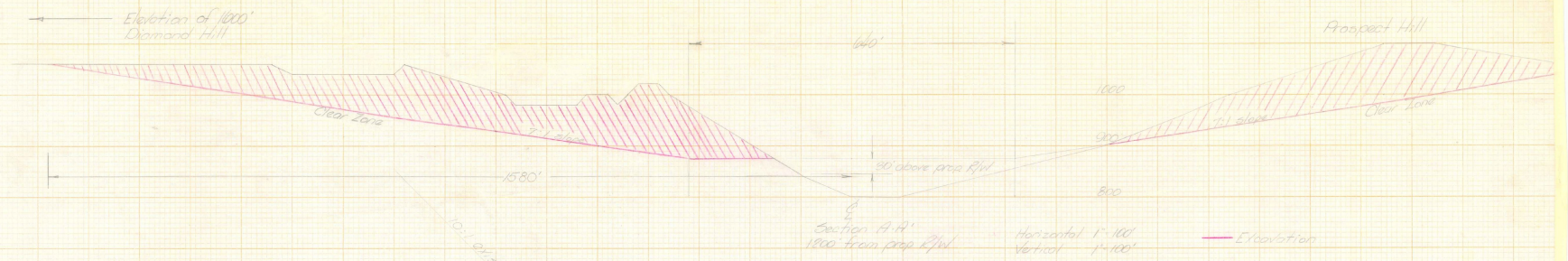

Note:
Proposed R/W elevation
figured of 1 1/2% for 2000
8 1/4' (old) + 30' = 84 1/2'

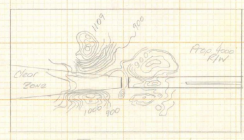

Topographical layout

Est. R/W Elevation = 1828
2800' - 1860'



Runway Elevation

Station	Dist	Volume (cu ft)	Volume (cu yd)	Volume (cu yd)
0+0	100	0	10,654,750	
1+0	200	47,585	14,275,500	
10+0	800	49,585	19,034,000	
18+0	800	0		
		Σ = 49,964,250		Σ = 1,850,528.00

ST. JOHNSBURY
MUNICIPAL
ASX DIST

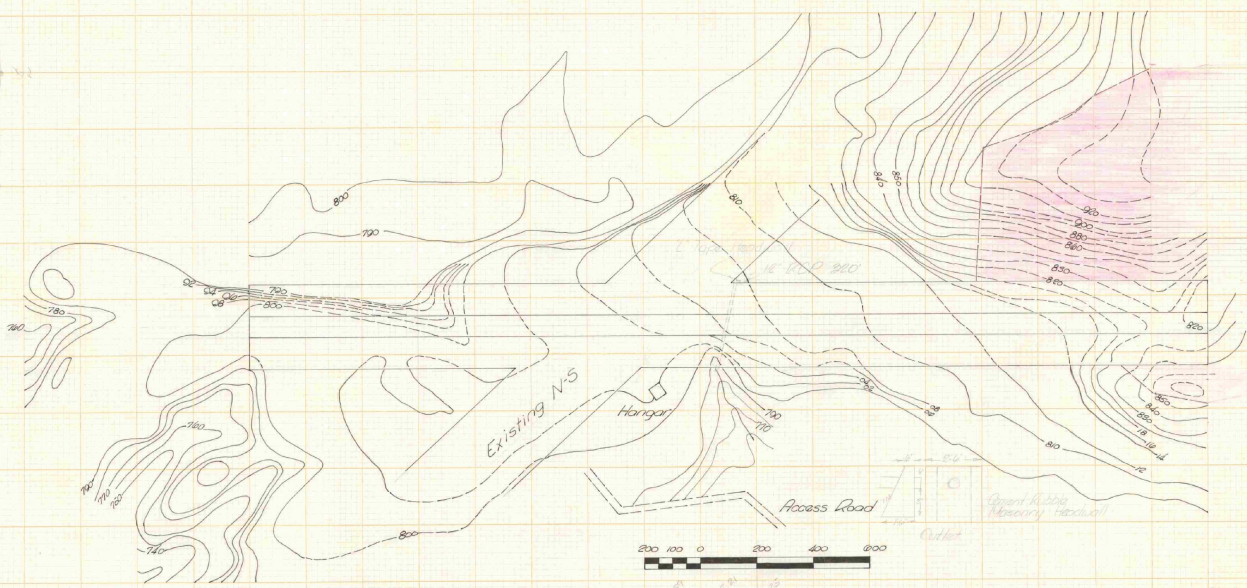
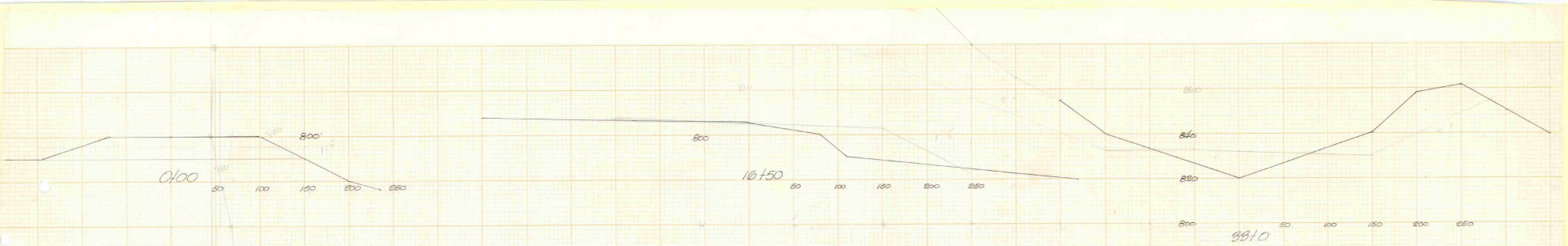

Vertical Curve

PC 14+50	809.87	- 0.00	809.87
15+00	804.06	- 0.02	804.05
15+50	804.58	+ 0.09	804.67
P1 16+00	805.00	+ 0.21	805.21
16+50	805.75	+ 0.09	805.84
17+00	806.50	+ 0.02	806.52
PT 17+50	807.25	+ 0.00	807.25

Glide Slope
 12.7:1 (2300' to 980' elev.)
 19.5:1 (10,500' to 1840' elev.)

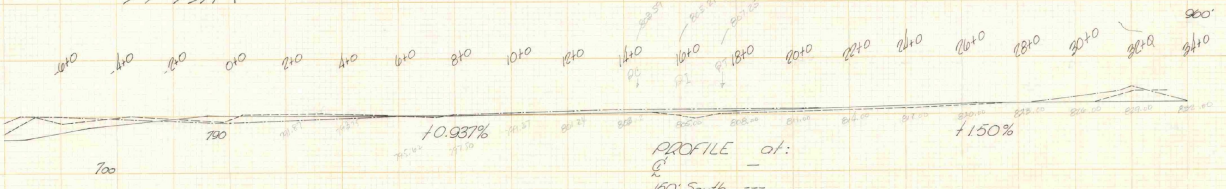

Glide Slope
 12.7:1 (1200' to 1500' elev.)
 20.0:1 (2400' to 940' elev.)

PROFILE at:
 150' South ---
 150' North ---
 Scale:
 Horizontal 1" = 200'
 Vertical 1" = 100'



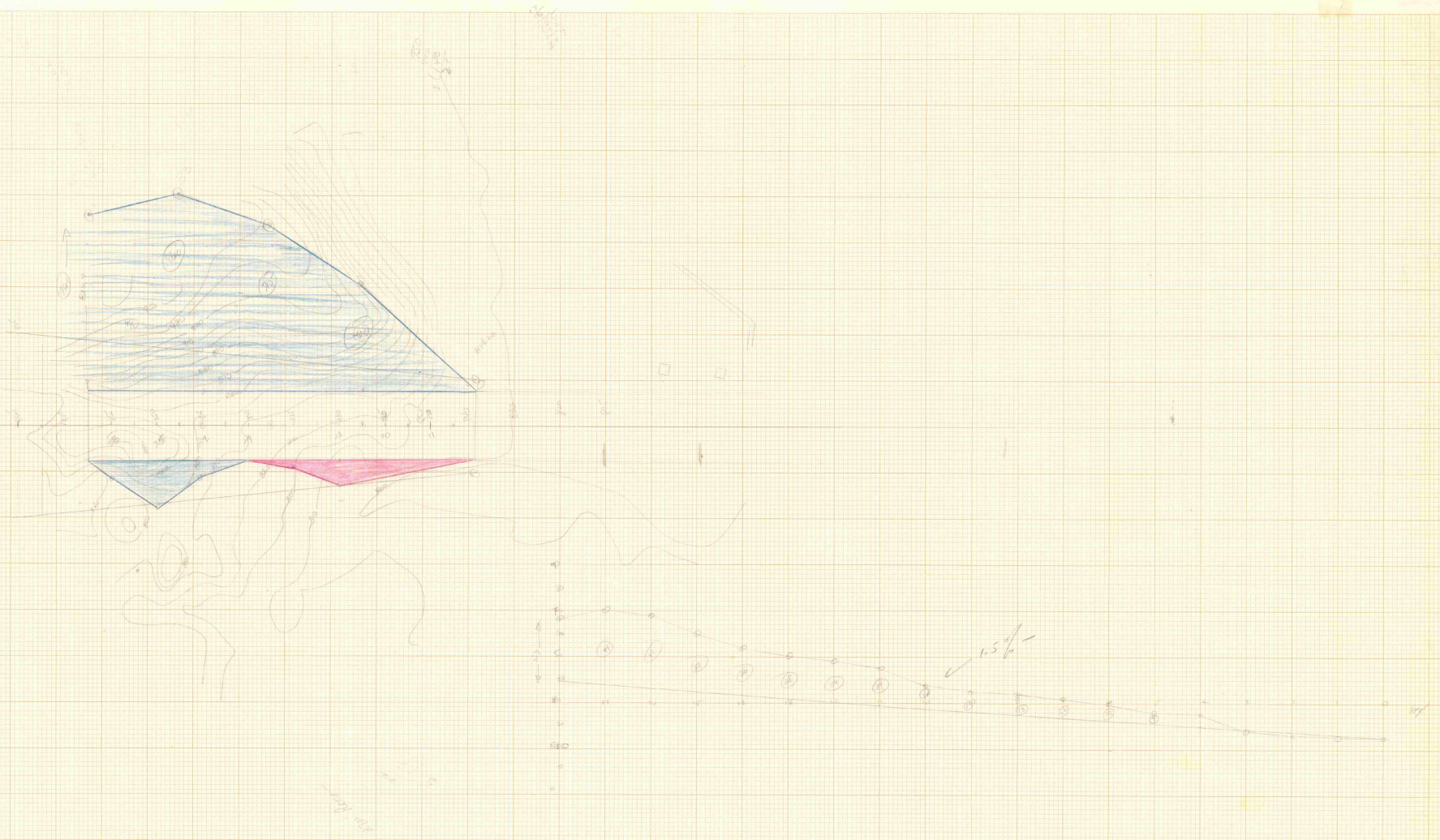

ST. JOHNSBURY MUNICIPAL AIRPORT
CLEAR ZONE STUDY Dec. 1957

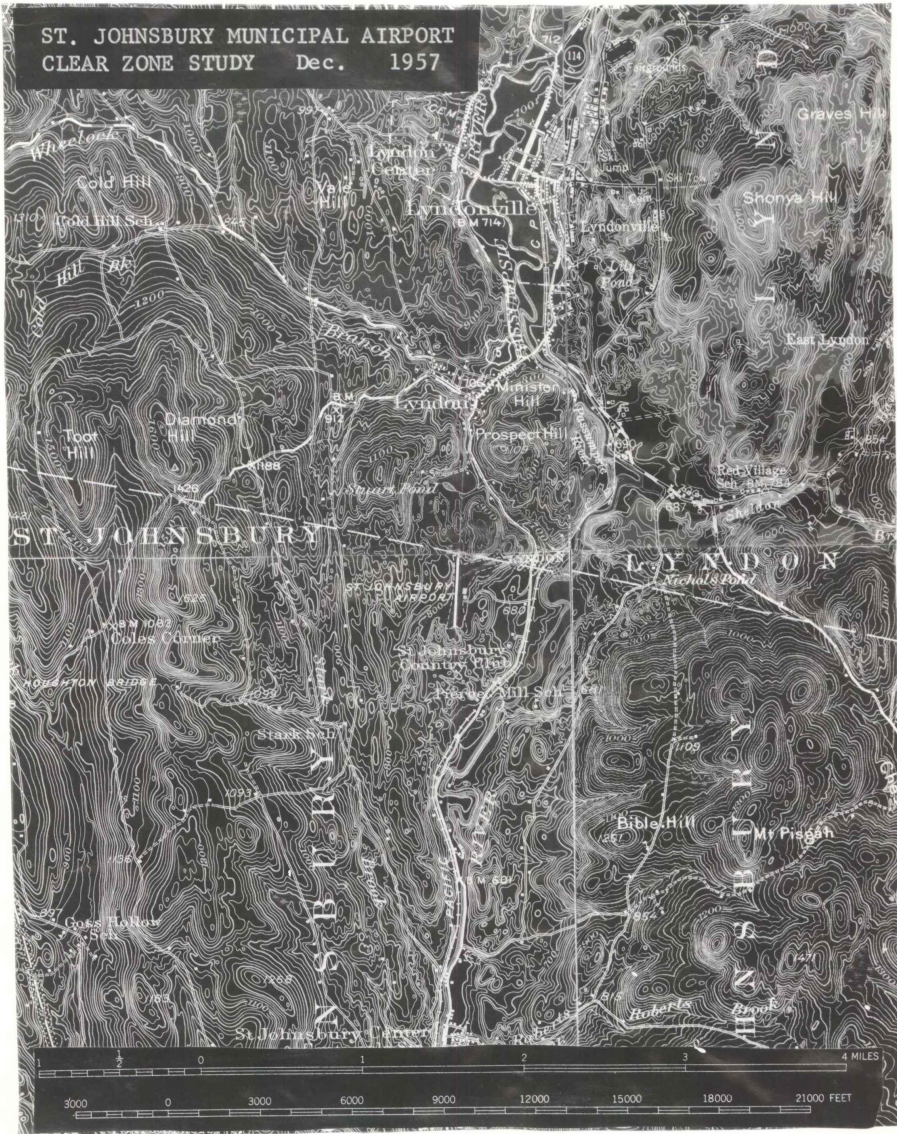

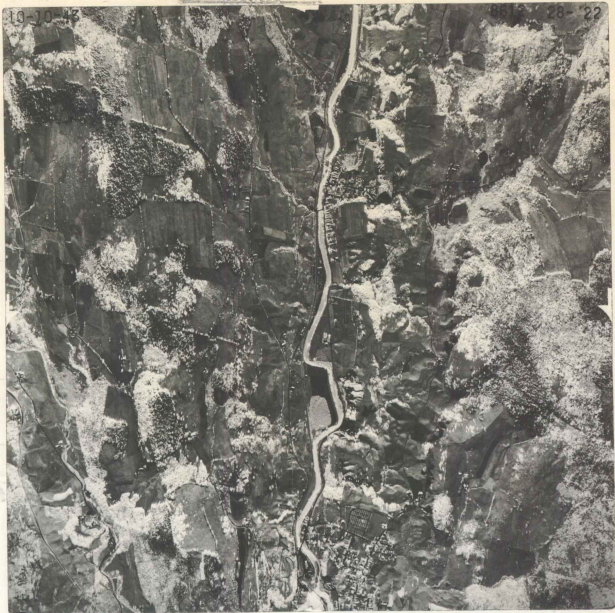

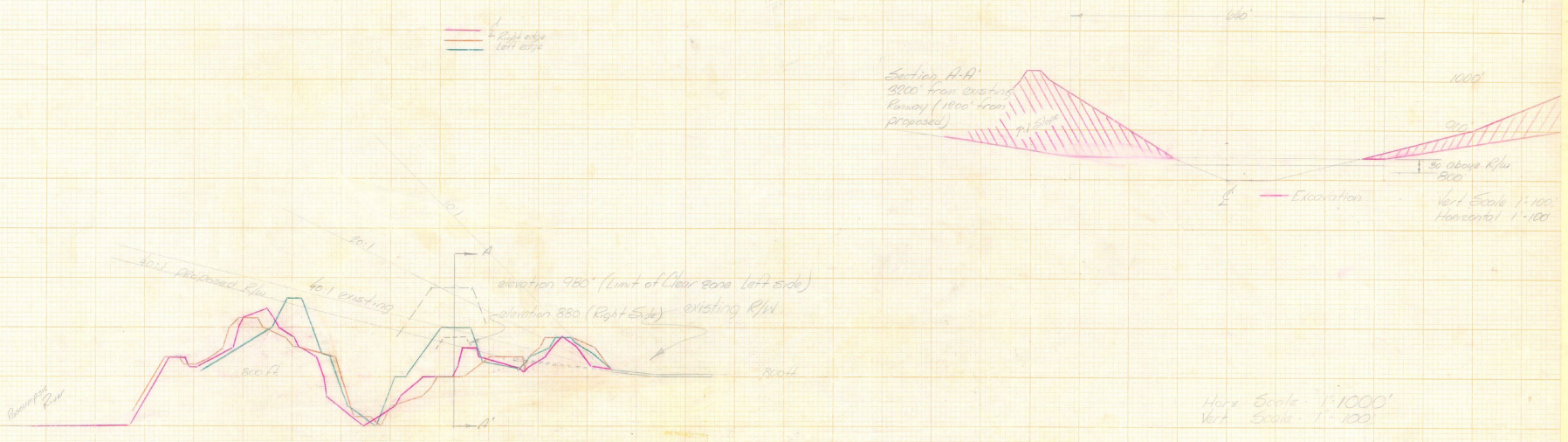

ST. J

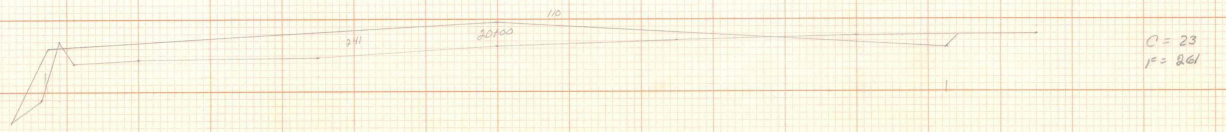
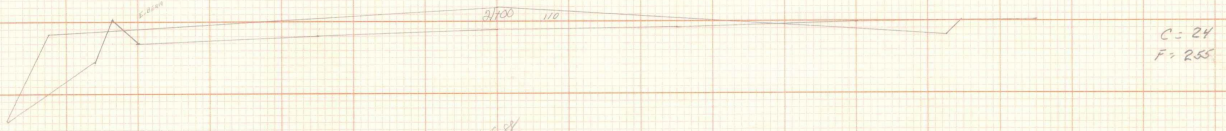
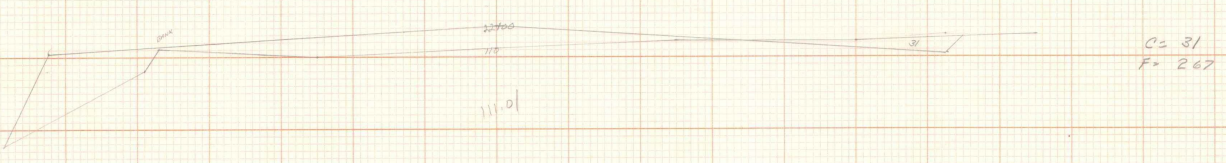
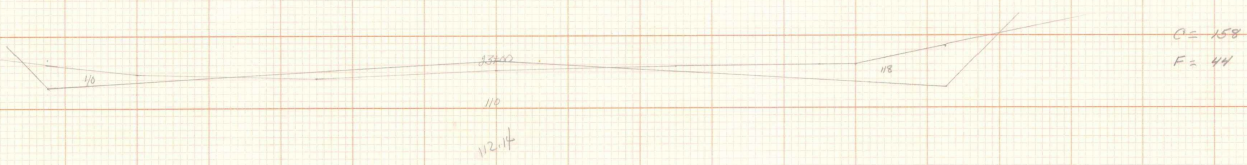
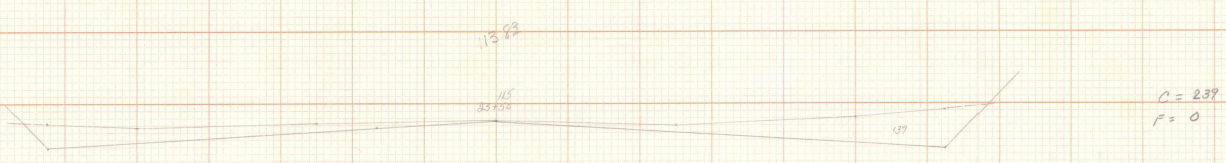
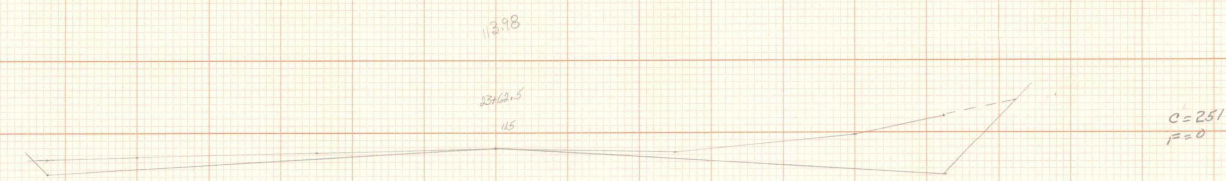
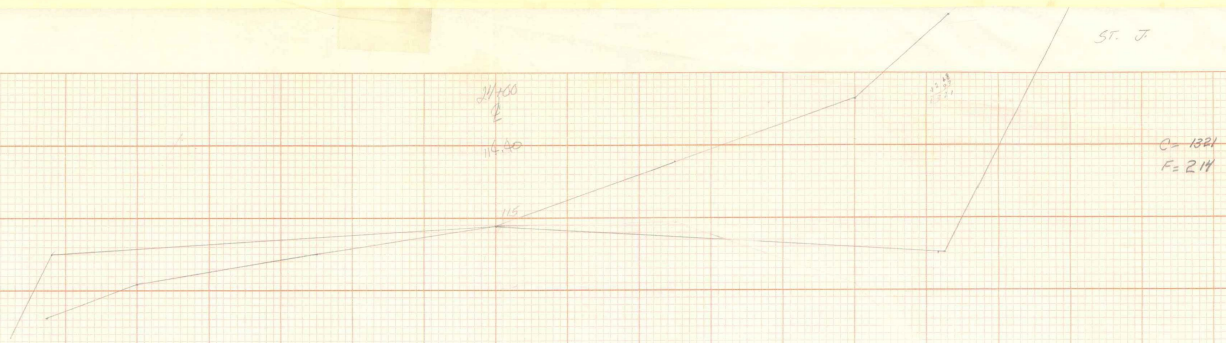

108.75

19700

116



C=4
F=325

107.61

18700

110



C=4
F=409

106.48

17200

105

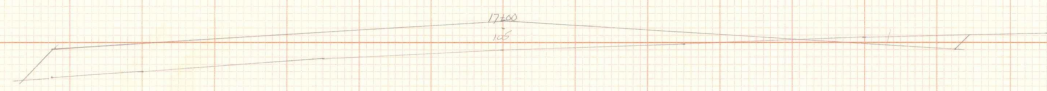

C=19
F=324

105.35

16100

100



C=30
F=93

104.22

15700

105



C=68
F=9

103.09

14700

100



C=197
F=0

101.96

13700

105



C=282
F=0

1010
1000
400

St. J.

~~92.11~~
92.11
-1+00
100

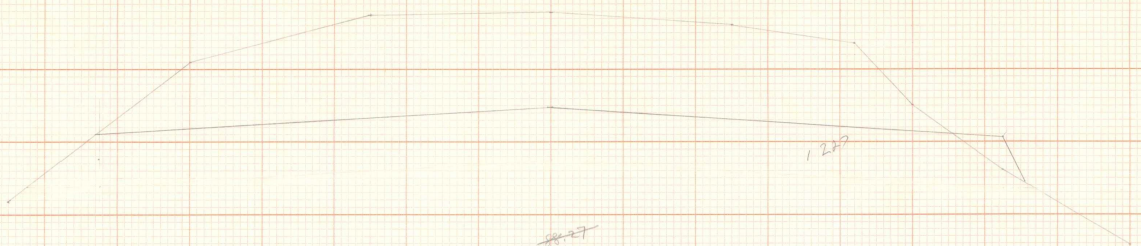

C = 1227
F = 22

~~92.27~~
92.14

-1+50
100

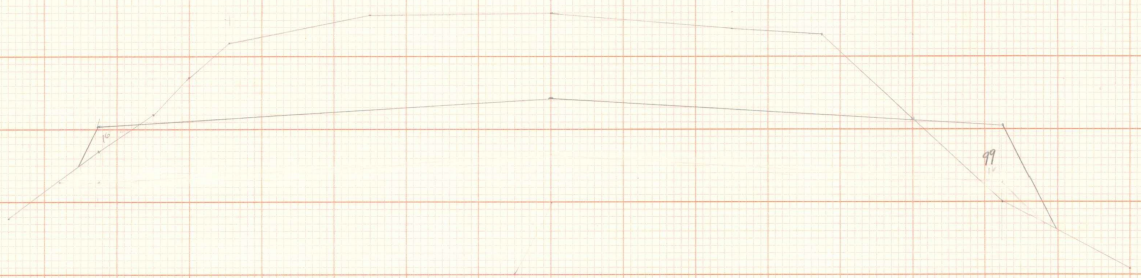

C = 1094
F = 115

~~91.85~~
91.71
-2+00
100

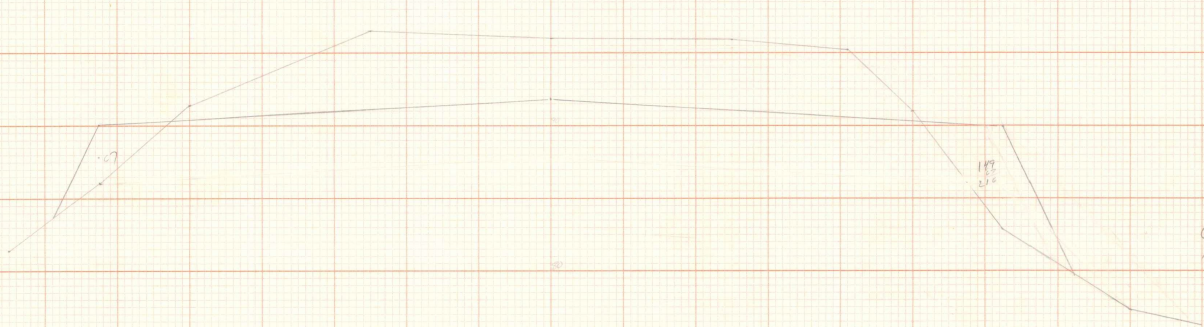

C = 778
F = 216

W

1" HORIZ = 5'
1" VERT = 20'

1450



90.52

C = 496
F = 2901

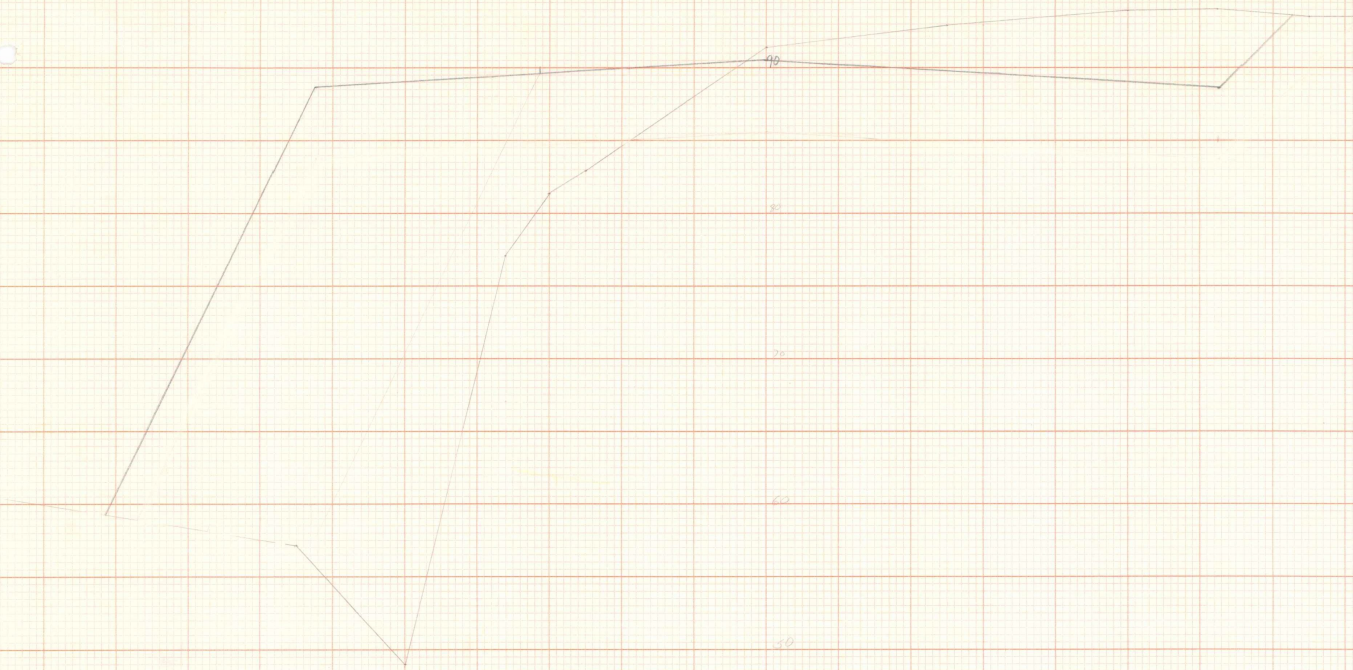

86.40

90.40

-1/100

C = 130
F = 6000

1.2

1/100
6000

St. J.

93.13

95.01

↓

1100

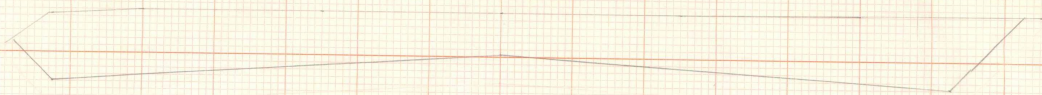

$$\left(\begin{array}{l} C = 1041 \\ F = 0 \end{array} \right)$$

92.25

37.00

94.53

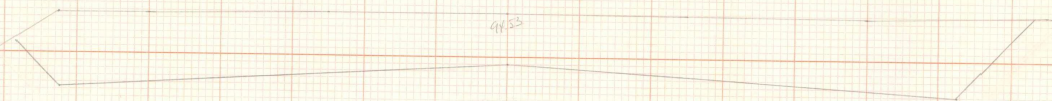

$$\left(\begin{array}{l} C = 1205 \\ F = 0 \end{array} \right)$$

21.00

7.00

94.00



$$\left(\begin{array}{l} C = 1490 \\ F = 0 \end{array} \right)$$

11.00

2.00

92.17

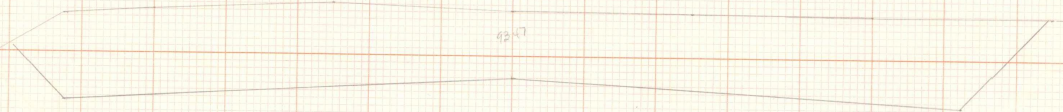

$$\left(\begin{array}{l} C = 1505 \\ F = 0 \end{array} \right)$$

01.00

1.00

92.92

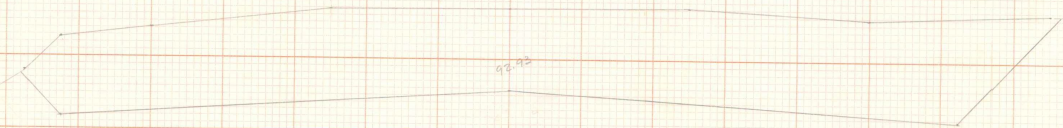

$$\left(\begin{array}{l} C = 1688 \\ F = 0 \end{array} \right)$$

-01.50

1.00

92.61

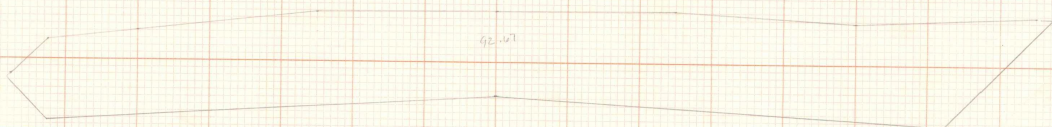

$$\left(\begin{array}{l} C = 1720 \\ F = 0 \end{array} \right)$$

110 84

12+00



C = 277
F = 0

99.71

11+00



C = 266
F = 0

98.51

10+00



C = 332
F = 0

97.13

9+00



C = 272 ck

97.20

8+00



C = 177
F = 0

96.67

7+00



C = 679 ck
F =

96.15

6+00



C = 825
F = 0

95.00

5+00



(C = 934
F = 0)

St. J

91.60
87.38
-2+50
95

C = 539
F = 200

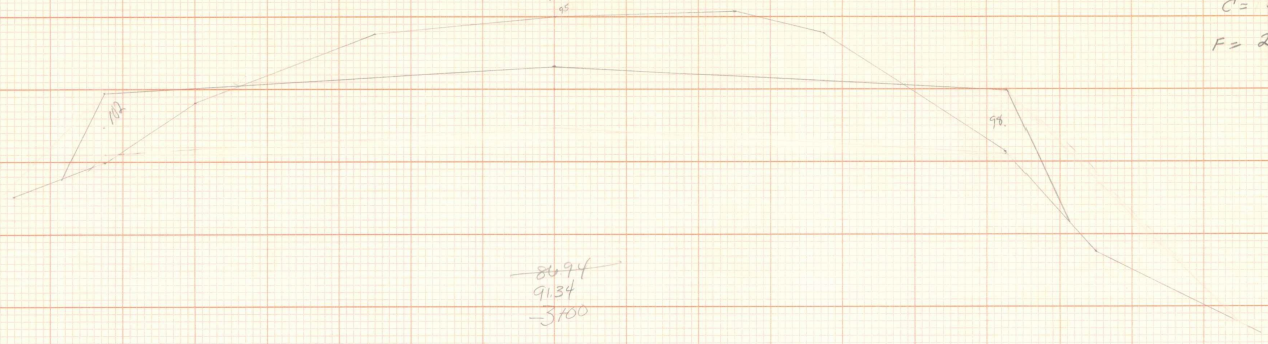

86.94
91.34
-3700
95

C = 455
F = 1525

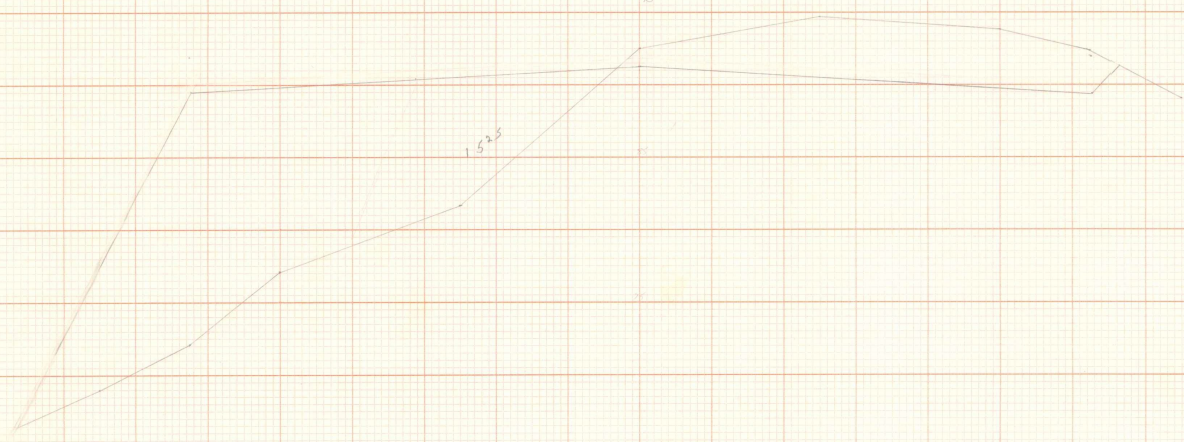

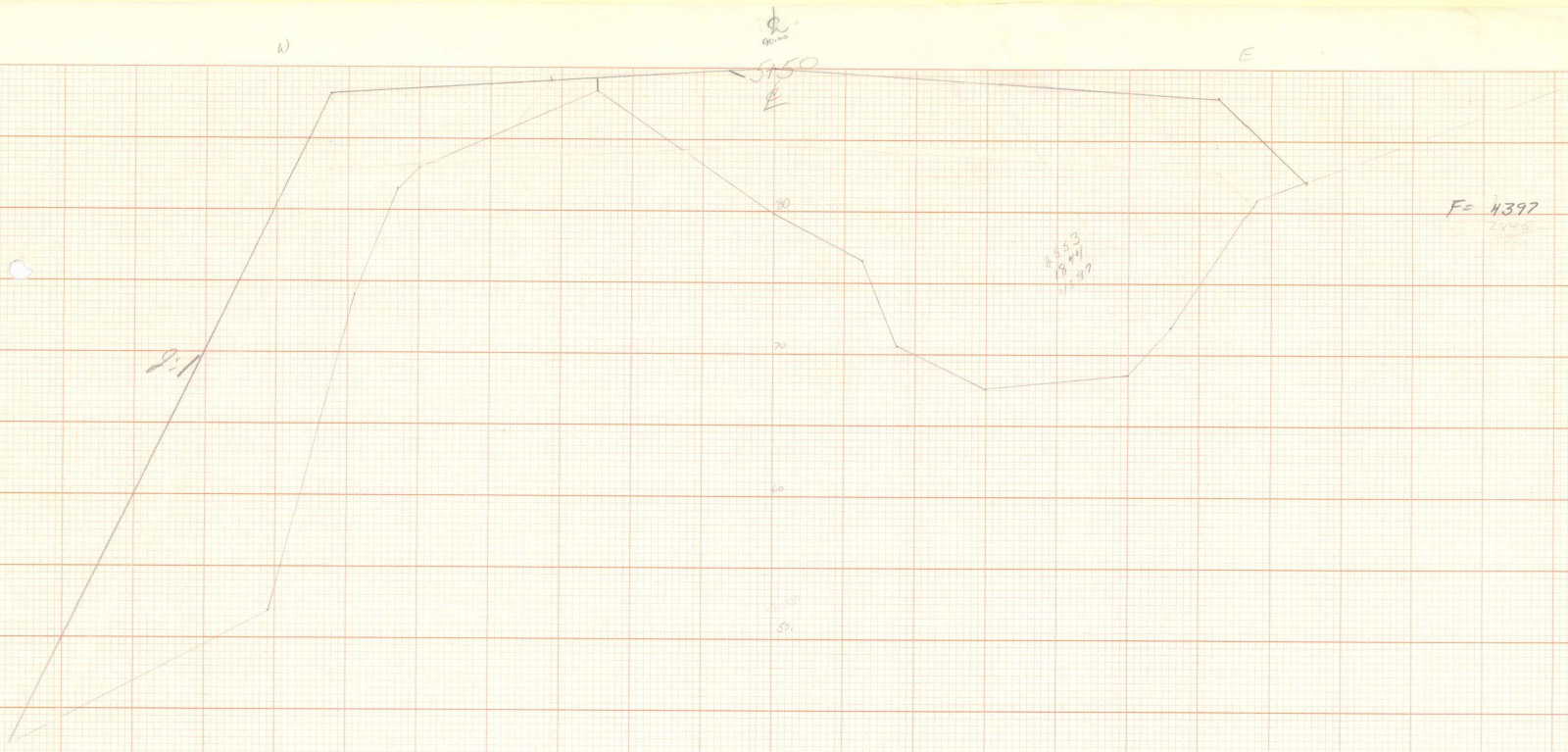

8211
-5100

↓

9021

C-6
F-3300

416
3300

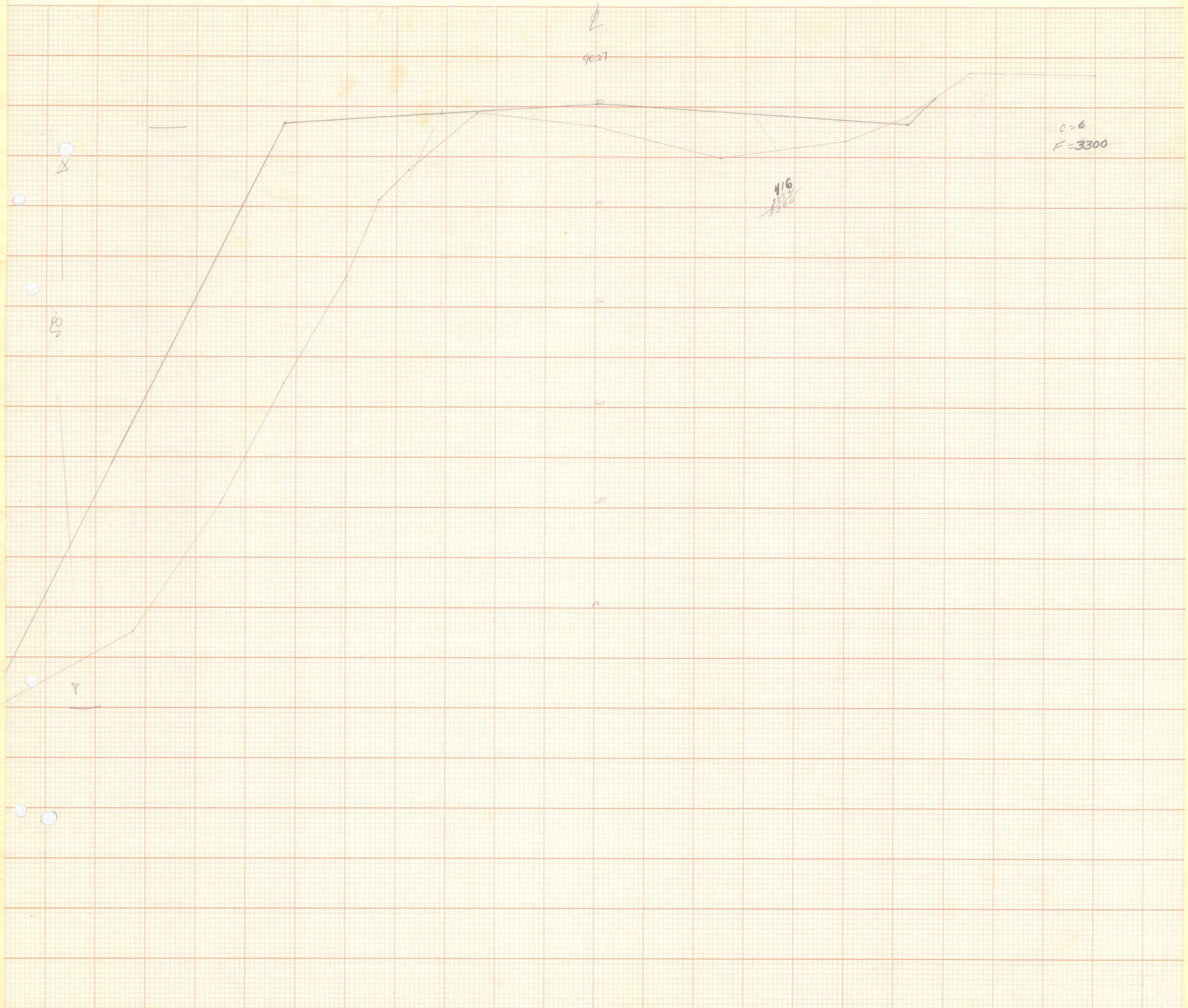

ST. J.

26.50
91.07
-31.50
96

C = 410
F = 4932

1:2

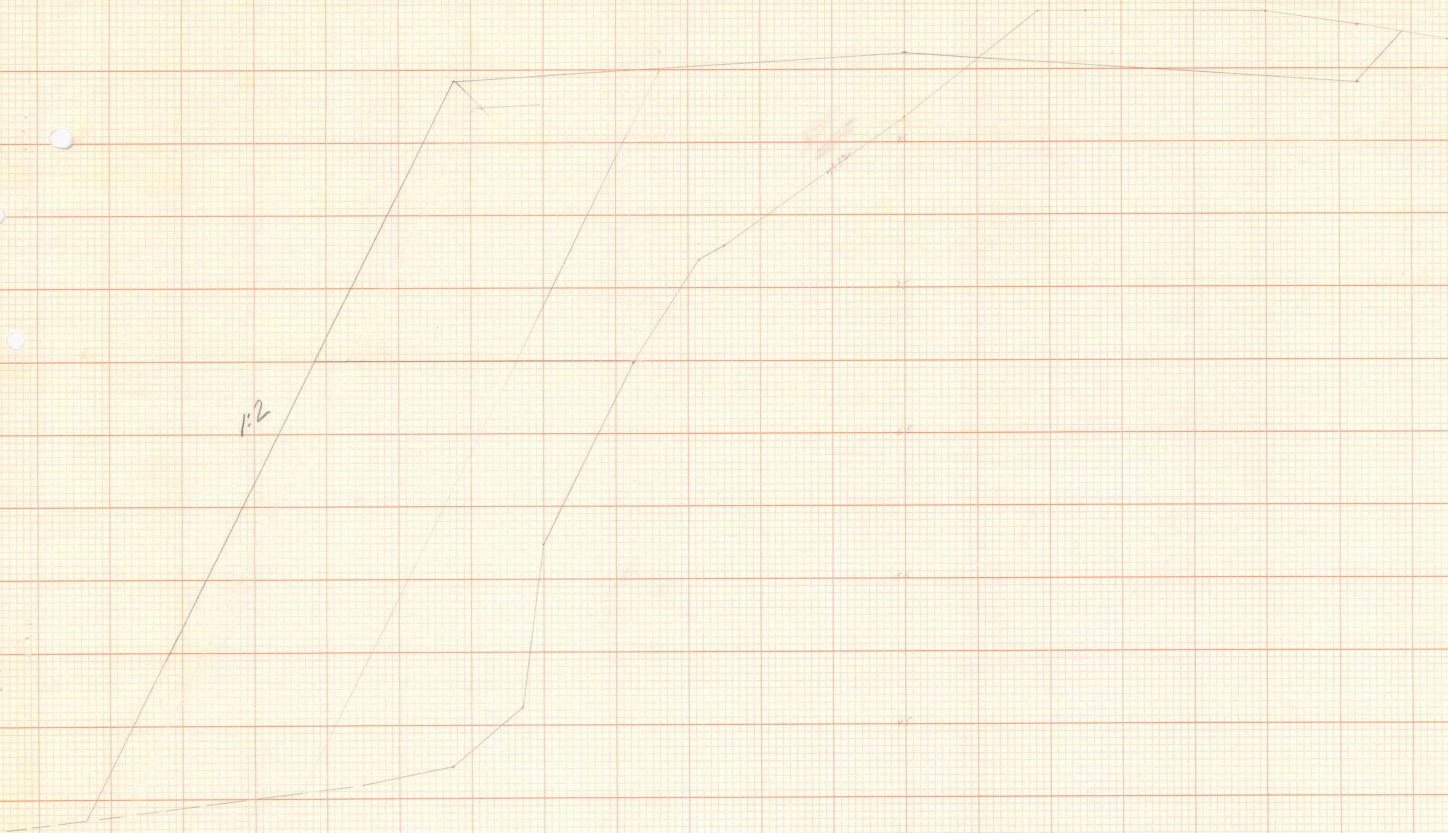

E

PRINTED IN U.S.A.
FOR BUREAU OF RESEARCH

era

PRINTED IN U.S.A.
FOR BUREAU OF RESEARCH

PRINTED IN U.S.A.
FOR BUREAU OF RESEARCH

PRINTED IN U.S.A.
FOR BUREAU OF RESEARCH



10000
5000

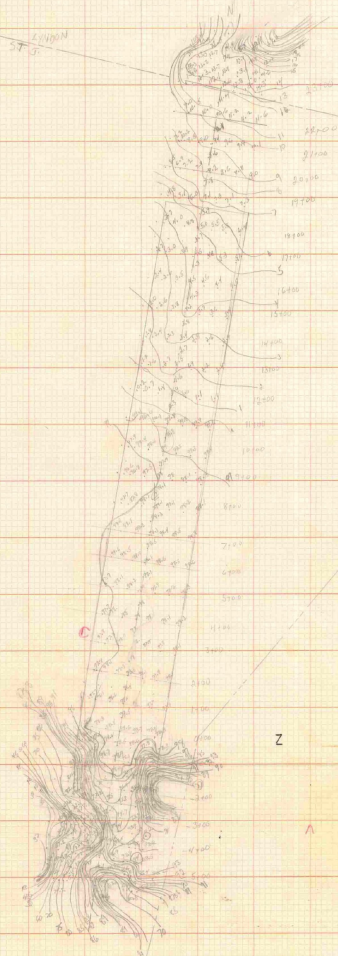

z

10000
5000

72961

Handwritten notes and scribbles at the bottom right of the page, including a large wavy line and some illegible text.