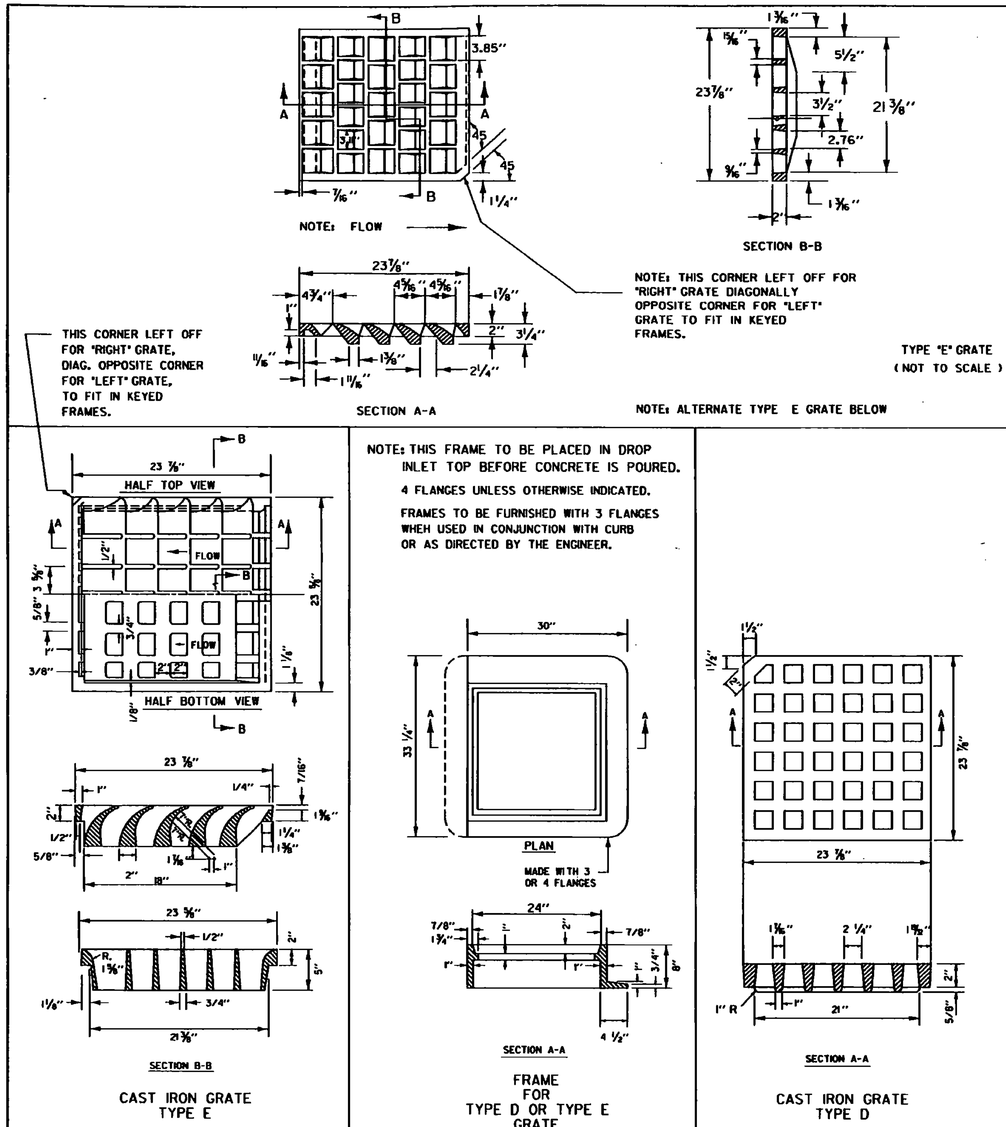

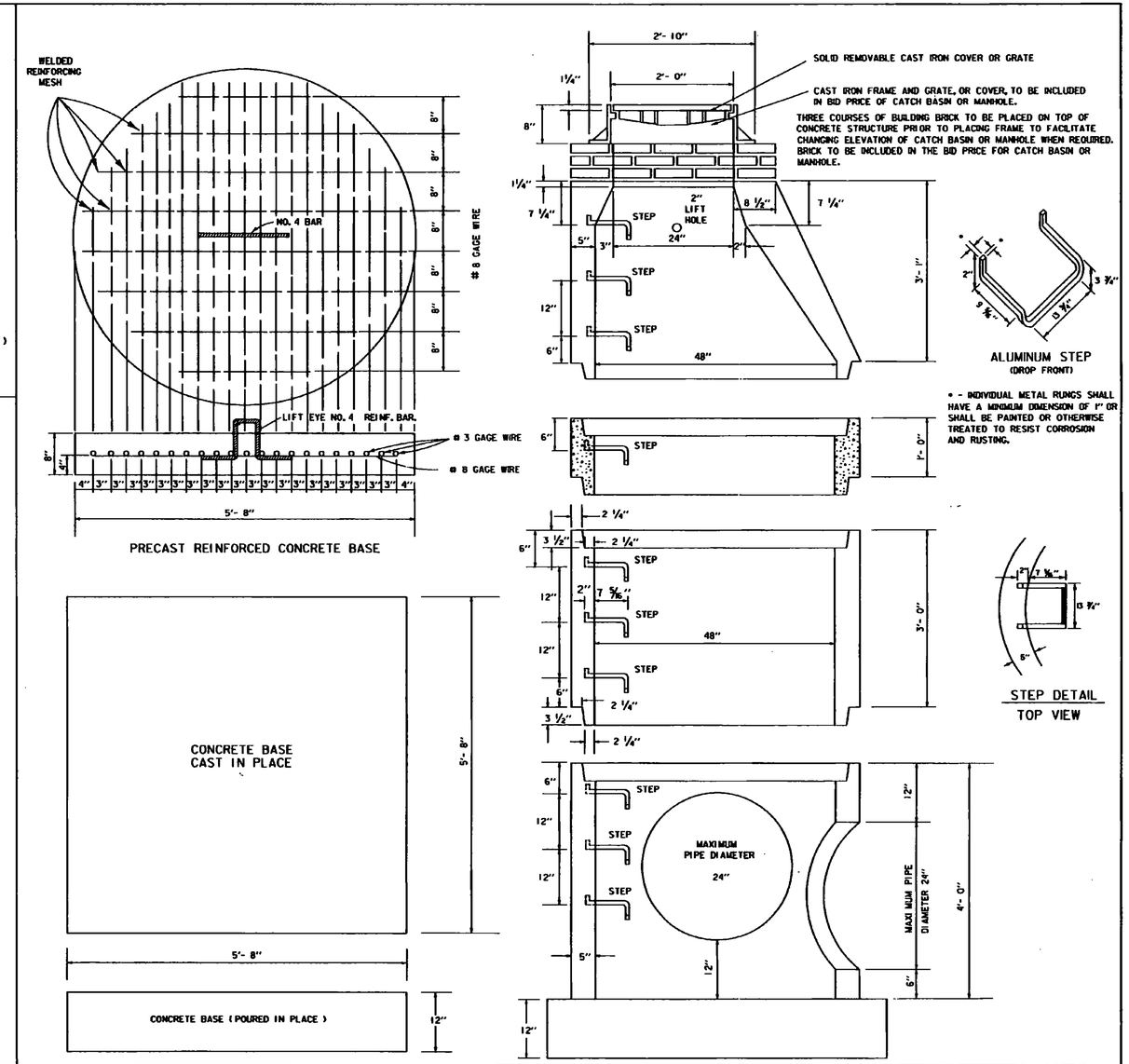

REVISIONS AND CORRECTIONS

DEC. 6, 1971 - ORIGINAL APPROVAL
OCT. 22, 1976 - CAST IRON GRATE WITH FRAME, TYPE E ADDED
OCT. 6, 1978 - TYPE D GRATE ADDED
OCT. 30, 1985 - IMPERFECT TRENCH DETAILS DELETED
FEB. 17, 1993 - SECOND CAST IRON GRATE TYPE E ADDED.
MAR. 23, 1994 - ADDED NOTE FOR STEP DETAILS
JUNE 1, 1994 - REISSUED, WITHOUT CHANGE, UNDER NEW SIGNATURES.

APPROVED

APPROVED FOR THIS PROJECT AND/OR DESIGN IMPLEMENTATION. FHWA FINAL APPROVAL PENDING.

DIRECTOR OF ENGINEERING

DESIGN ENGINEER

PRECAST REINFORCED CONCRETE CATCH BASIN W/ CAST IRON GRATE
PRECAST REINFORCED CONCRETE MANHOLE W/ CAST IRON COVER

CAST IRON GRATE WITH FRAME, TYPE D
CAST IRON GRATE WITH FRAME, TYPE E

VERMONT AGENCY OF TRANSPORTATION

STANDARD

D-15