

STATE OF VERMONT

DEPARTMENT OF TRANSPORTATION

3-50-0012-03

AIR 03-2027

★ 1984

Construction  
has been

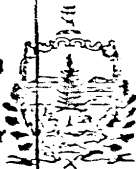

Accepted for construction

By *Donald W. Hill* Resident Engineer

Date 1-7-87

PROPOSED IMPROVEMENT

TOWN OF: MORRISTOWN

COUNTY OF: LAMOILLE

ROUTE NO: MORRISVILLE - STOWE STATE AIRPORT

ROUTE CLASS: N/A

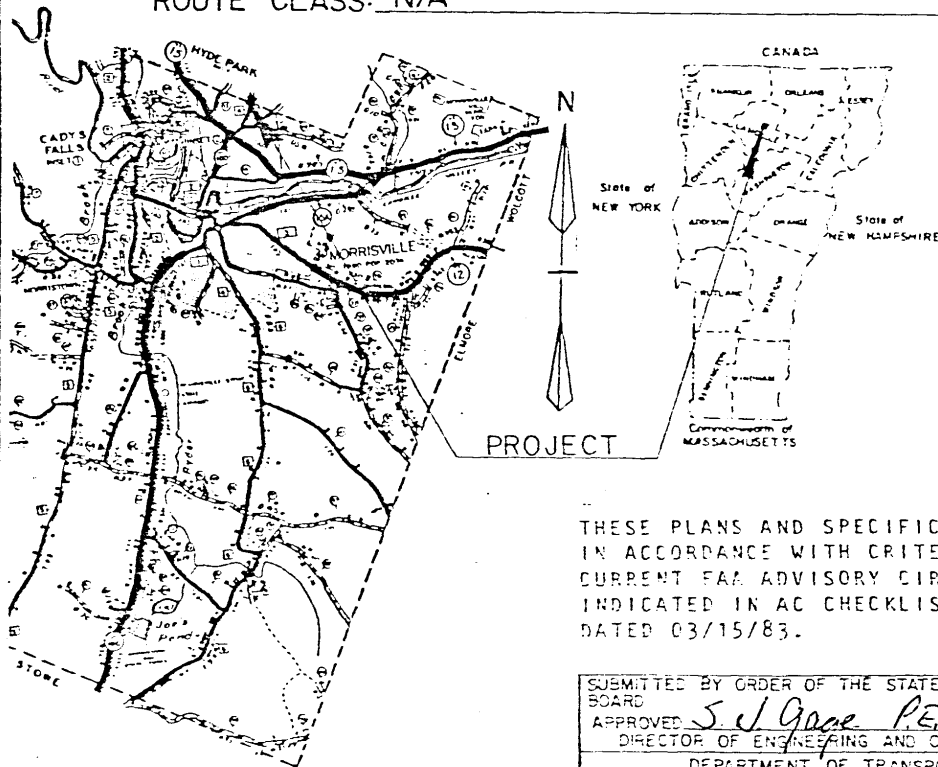

THESE PLANS AND SPECIFICATIONS ARE IN ACCORDANCE WITH CRITERIA IN CURRENT FAA ADVISORY CIRCULARS AS INDICATED IN AC CHECKLIST AC 00-2WV DATED 03/15/83.

SUBMITTED BY ORDER OF THE STATE TRANSPORTATION BOARD

APPROVED *S. J. Gagne PE* DATE *8-13-84*  
DIRECTOR OF ENGINEERING AND CONSTRUCTION

DEPARTMENT OF TRANSPORTATION  
FEDERAL HIGHWAY ADMINISTRATION

APPROVED \_\_\_\_\_ DATE \_\_\_\_\_

DIVISION ADMINISTRATOR

PROJECT NO. AIR 03-2027

INDEX OF SHEETS

- 1. TITLE SHEET
- 2. PROJECT DESCRIPTION AND LOCATION
- 3. PLAN SHEET

STATE OF VERMONT  
 Department of Administration  
 PURCHASING DIVISION  
 MONTPELIER

**REPORT OF VENDOR PERFORMANCE**

CONTRACT NUMBER	DATE	DEPARTMENT	COMMODITY OR TYPE OF WORK	CONTRACTOR
14775C	10/19/88	Transportation	Aviation Fueling System	The DeCo Corp.

This section to be used for contracts involving labor and material.

DESCRIPTION OF PROJECT:      Design and install an aviation fueling system at Franklin County Stat Airport.

- 1) Completion Date..... January 6, 1989.....
  - 2) Was Workmanship and Progress Satisfactory? ..... Yes.....
  - 3) Should This Contractor Be Invited To Quote On Future Projects? ..... Yes.....
- Final Approval and Inspection Made By Marvin Pfenning, Roy Nicholson,  
John D. Clifford, and Robert McMullin
- Date January 17, 1989

This section to be used for purchase orders or contracts involving commodities.

- 1) Date of Contract Release Order or Purchase Order .....
  - 2) Date Delivery was Promised (If Promise Was Made By Contractor) .....
  - 3) Date Shipment Was Received .....
- Inspection Made By .....
- Date.....

REMARKS:

Please Return This Completed Form To:  
 Purchasing Director, Montpelier, Vermont

# PROJECT DESCRIPTION AND LOCATION

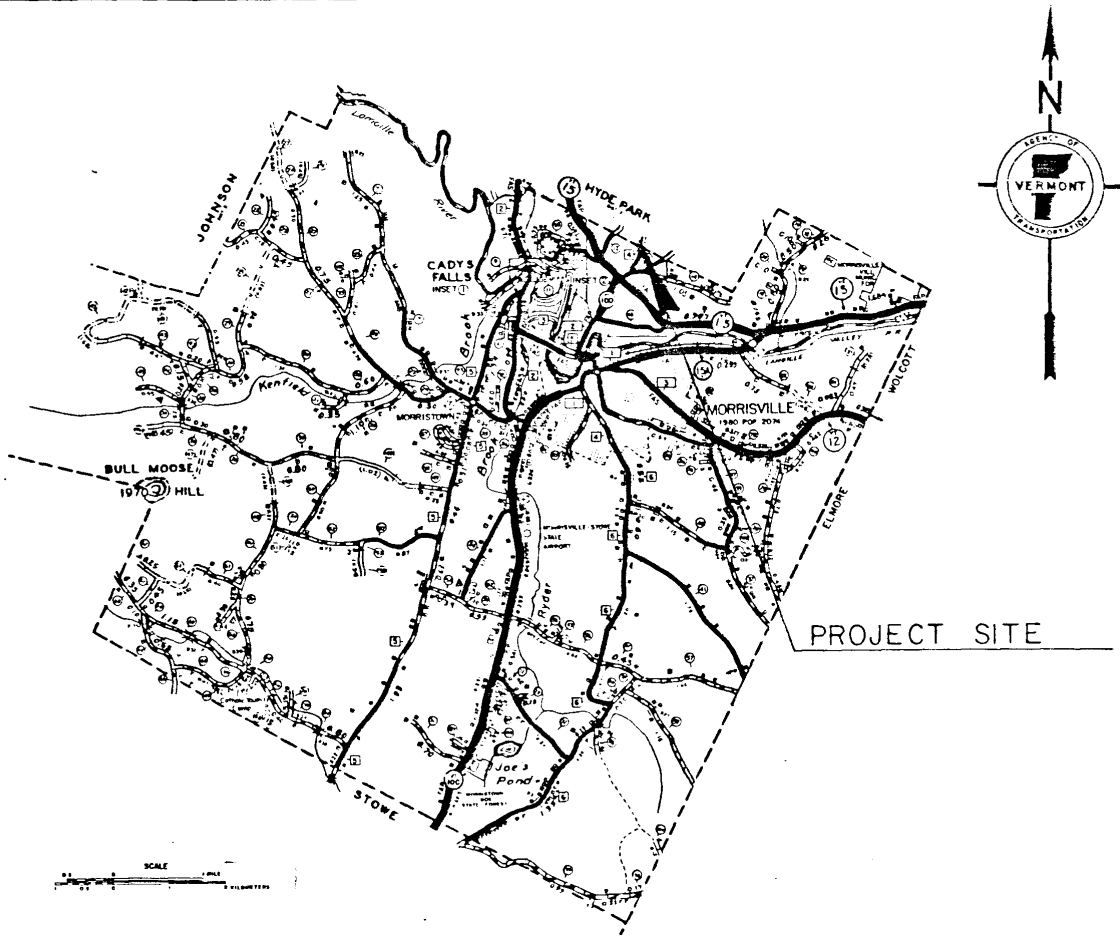

PROJECT DESCRIPTION: REPLACEMENT OF EXISTING, NON-DIRECTIONAL BEACON AND BUILDING, INCLUDING ANTENNA AND UNDERGROUND COUNTERPOISE.

## AS BUILT PLANS

I hereby certify that the construction required by the plans herein has been accomplished as indicated herein.

By *David W. Hill*, Resident Engineer

Date 1-7-87

PROJECT MORRISVILLE-STOWE STATE AIRPORT

NO. AIR 03-2027

SHEET 2 OF 3 SHEETS

# STATE OF VERMONT

## AGENCY OF TRANSPORTATION AS BUILT PLANS

I hereby certify that the construction  
required by these drawings has been  
accomplished in accordance with the  
specifications attached hereto.

By Donald W. Hill Resident Engineer

Date 1-7-87



### PROPOSED IMPROVEMENT

TOWN OF: MORRISTOWN

COUNTY OF: LAMOILLE

ROUTE NO: MORRISVILLE - STOWE STATE AIRPORT

ROUTE CLASS: N/A

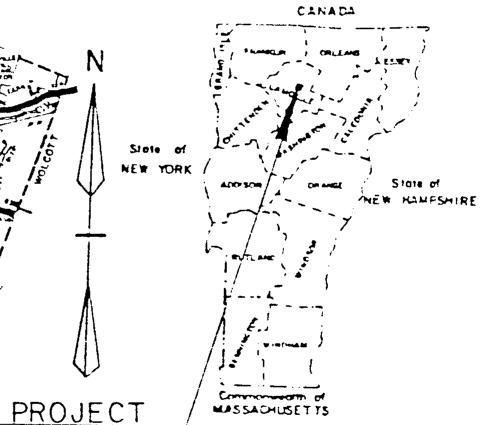
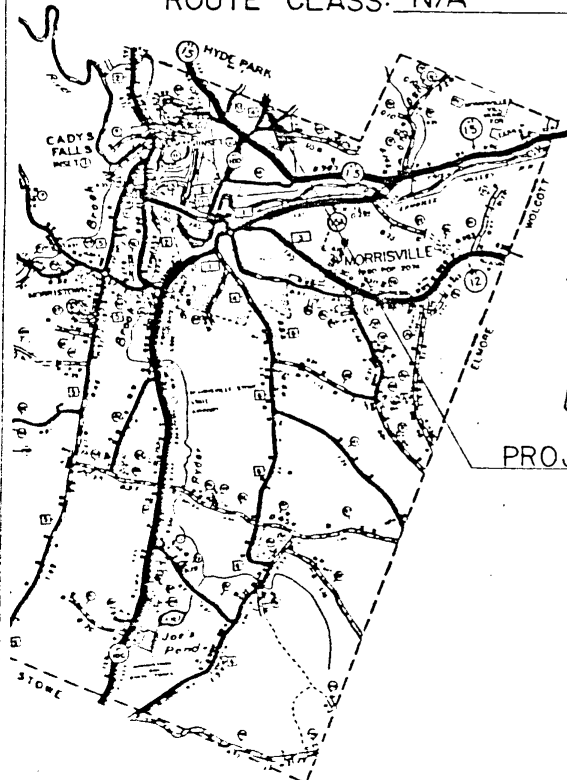

THESE PLANS AND SPECIFICATIONS ARE  
IN ACCORDANCE WITH CRITERIA IN  
CURRENT FAA ADVISORY CIRCULARS AS  
INDICATED IN AC CHECKLIST AC 00-2WW  
DATED 03/15/83.

SUBMITTED BY ORDER OF THE STATE TRANSPORTATION BOARD  
APPROVED S. J. Gage P.E. DATE 8-13-84  
DIRECTOR OF ENGINEERING AND CONSTRUCTION  
DEPARTMENT OF TRANSPORTATION  
FEDERAL HIGHWAY ADMINISTRATION  
APPROVED \_\_\_\_\_ DATE \_\_\_\_\_  
DIVISION ADMINISTRATOR

#### INDEX OF SHEETS

1. TITLE SHEET
2. PROJECT DESCRIPTION AND LOCATION
3. PLAN SHEET

PROJECT NO. AIR 03-2027

# PROJECT DESCRIPTION AND LOCATION

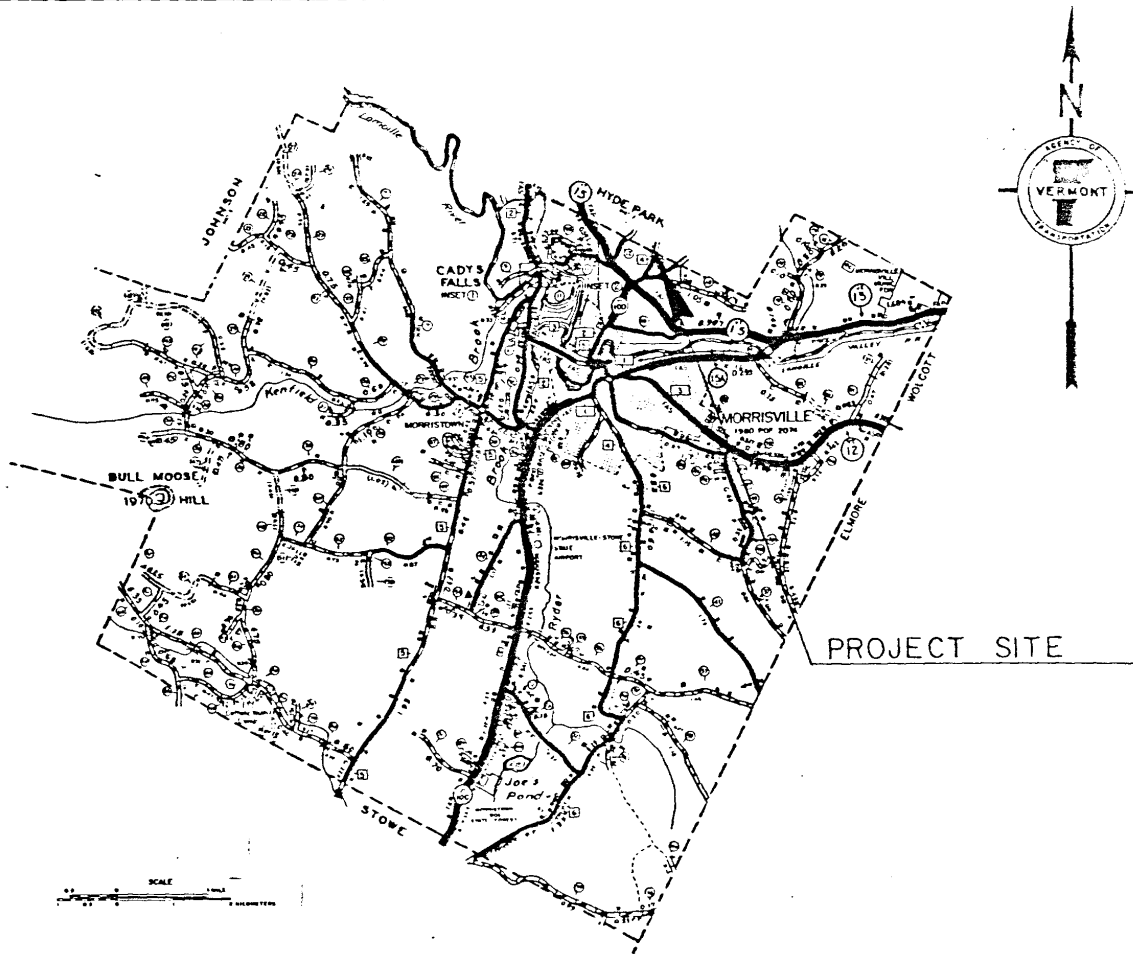

PROJECT SITE

PROJECT DESCRIPTION: REPLACEMENT OF EXISTING, NON-DIRECTIONAL BEACON AND BUILDING, INCLUDING ANTENNA AND UNDERGROUND COUNTERPOISE.

## AS BUILT PLANS

I hereby certify that the construction required by the above drawings has been accomplished as indicated herein.

By *Donald W. Kelly*, Resident Engineer

Date 1-7-87

STATE OF VERMONT  
 AGENCY OF TRANSPORTATION



PROPOSED IMPROVEMENT  
 NON-DIRECTIONAL BEACON REPLACEMENT

TOWN OF DERBY  
 COUNTY OF ORLEANS  
 NEWPORT STATE AIRPORT

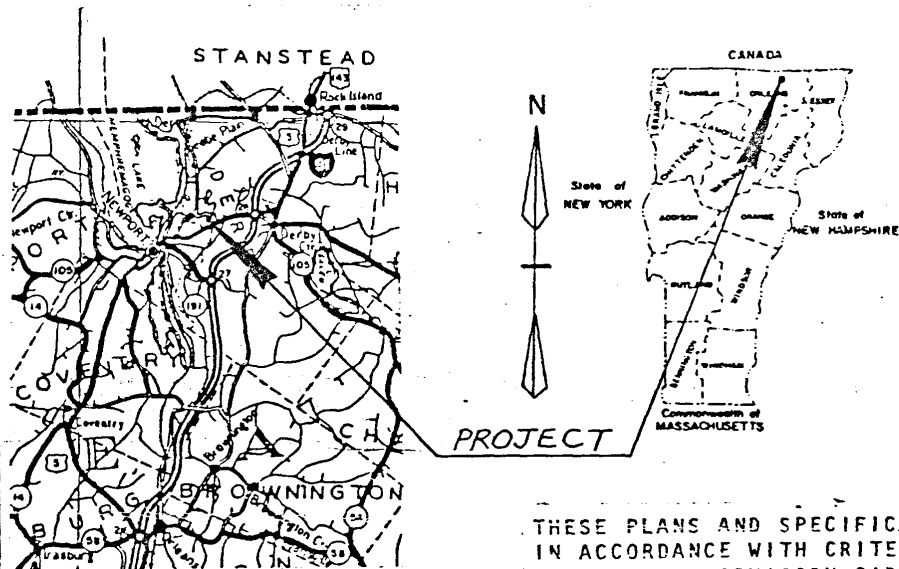

THESE PLANS AND SPECIFICATIONS ARE  
 IN ACCORDANCE WITH CRITERIA IN  
 CURRENT FAA ADVISORY CIRCULARS AS  
 INDICATED IN AC CHECKLIST AC 00-2WW  
 DATED 03/15/83.

INDEX OF SHEETS

AS BUILT PLANS

Whereas all the construction  
 required by the set of drawings has been  
 accomplished as indicated herein.

By Leon E. Mason Resident Engineer

Date 1/20/87

SUBMITTED BY ORDER OF THE STATE TRANSPORTATION BOARD

APPROVED \_\_\_\_\_ DATE \_\_\_\_\_  
 DIRECTOR OF ENGINEERING AND CONSTRUCTION

DEPARTMENT OF TRANSPORTATION  
 FEDERAL AVIATION ADMINISTRATION

APPROVED \_\_\_\_\_ DATE \_\_\_\_\_  
 DIVISION ADMINISTRATOR

PROJECT NO. AIR 03-2028

SHEET 1 OF SHEETS

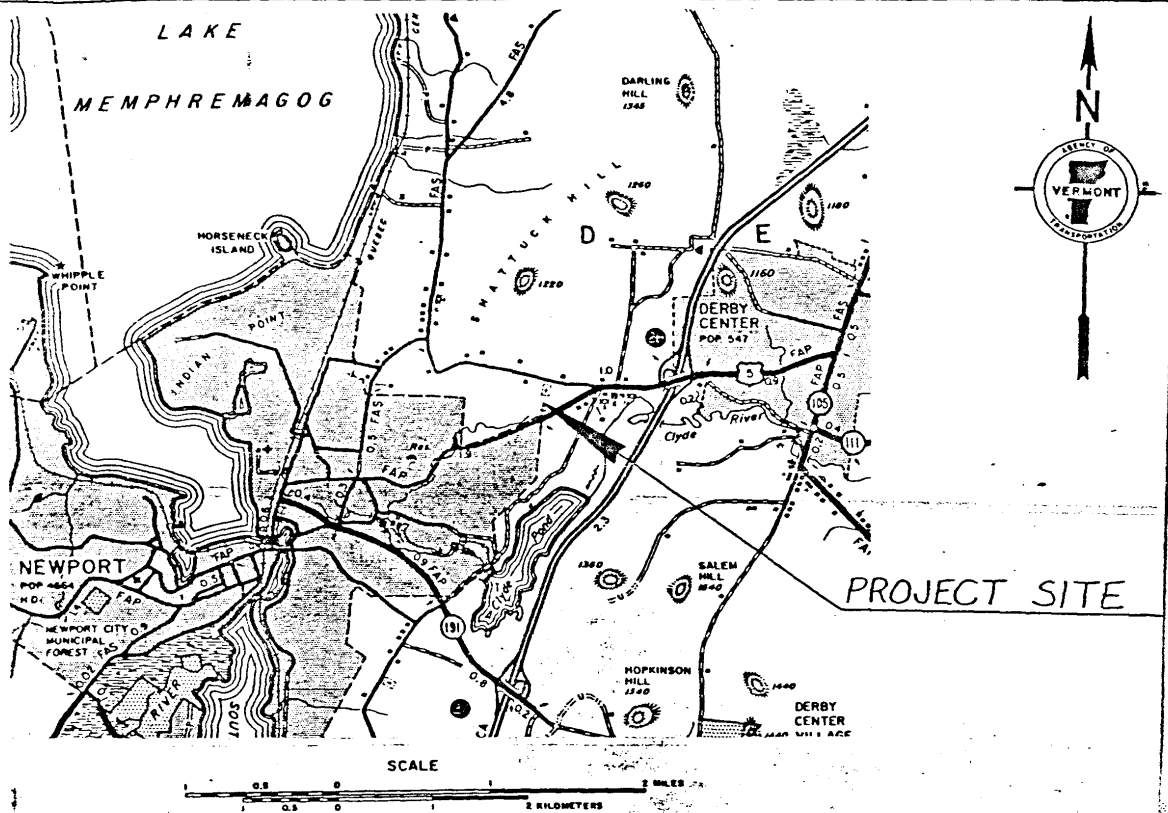

**PROJECT DESCRIPTION:** Replacement of existing non-directional beacon and building, including antenna and underground counterpoise.

**AS BUILT PLANS**

I hereby certify that all the construction required by the plans shown has been accomplished in detail.

By Lon E. Mason Resident Engineer

Date 1/20/87



### AS BUILT PLANS

The work shown on all the construction required by this set of drawings has been accomplished as indicated herein.

By *Leon E. Mason* Resident Engineer

Date 1/20/87

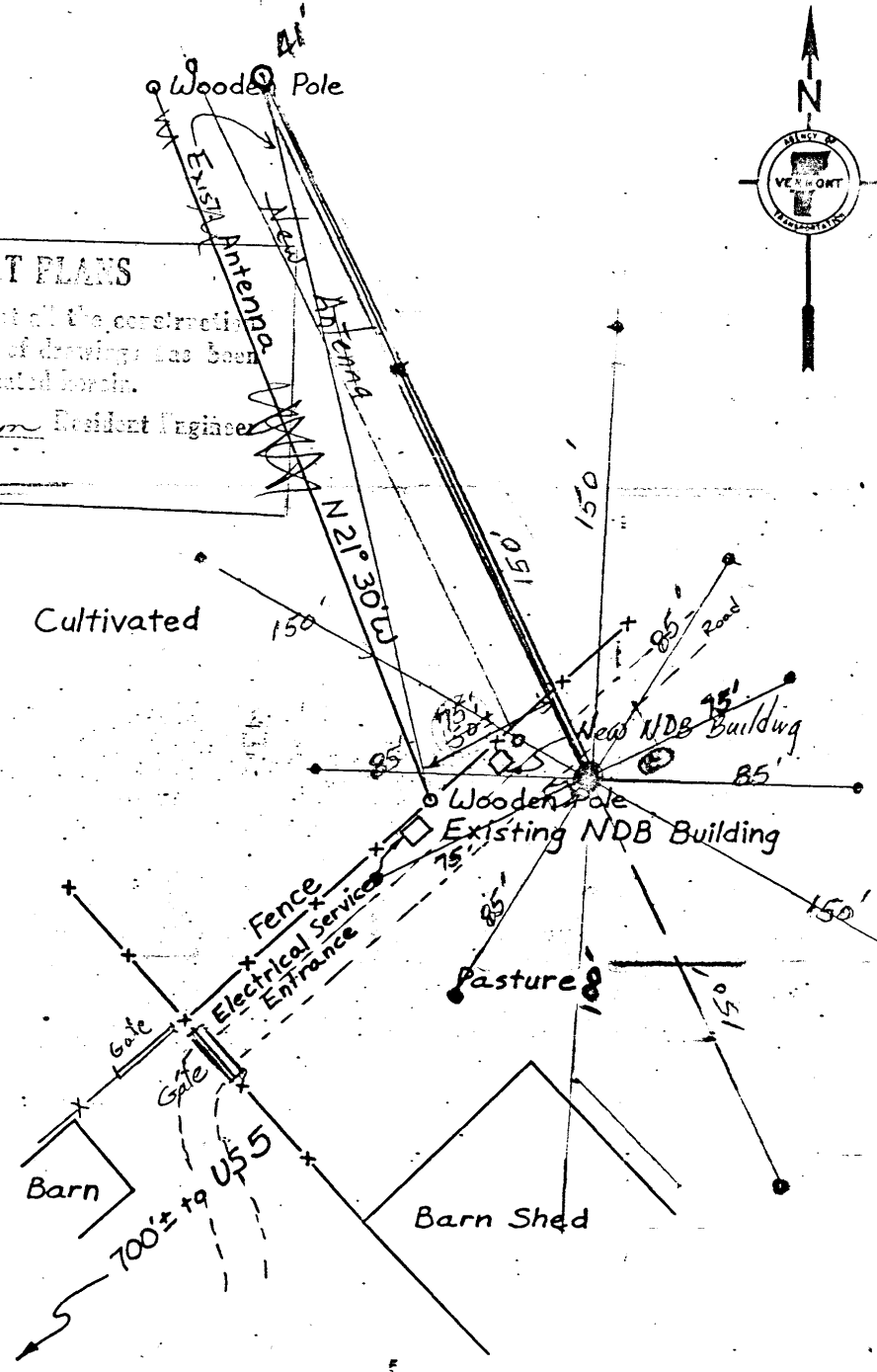

*Palin Farm*

# AS BUILT PLANS

I hereby certify that all the construction required for this set of drawings has been accomplished as indicated on this set.

By John E. Mason Resident Engineer

Date 1/20/87

16' x 16' embosd area

NEWPORT  
STATE AIRPORT

NON-DIRECTIONAL  
BEACON

12/84 EHI 1" = 4'-0"

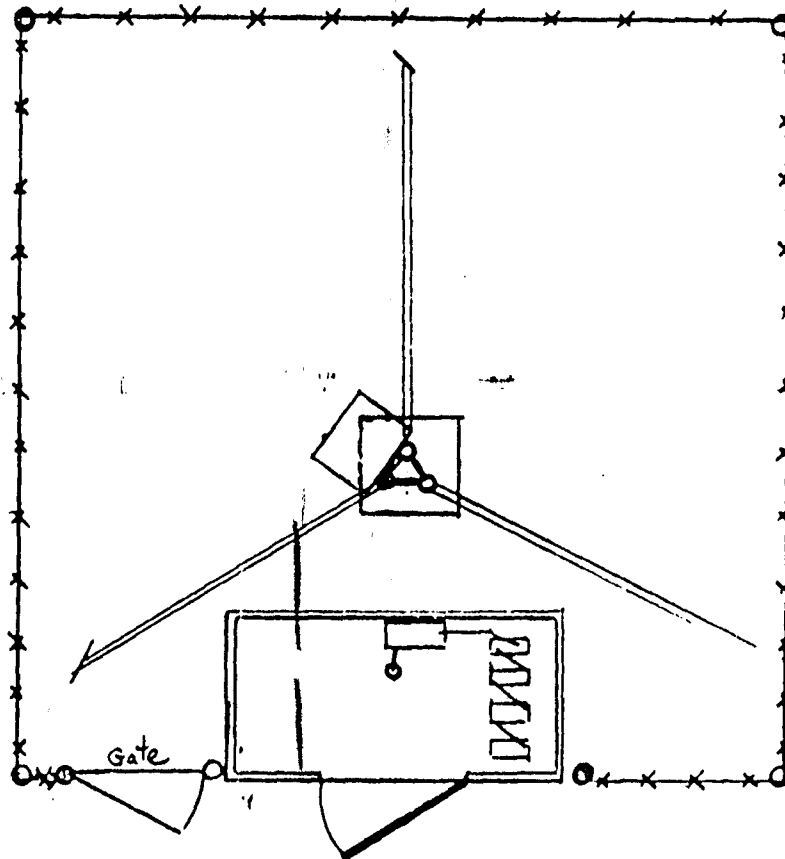

note: fence should be grounded on 3 sides. Antenna mast needs warning sign for electric charge.

"No Trespassing" signs on fence and building. Gate may be moved to Rt side of building

Cuy Anchor  
40' from  
Antenna

Alum. Building 7' x 3 1/2' x 7' high  
concrete foundation

# SOUTHERN AVIONICS COMPANY

MANUFACTURERS OF LOW FREQUENCY RADIOBEACONS AND ASSOCIATED PRODUCTS



## INVERTED "L" ANTENNA

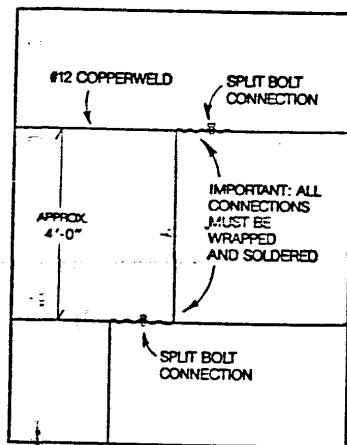

**AS BUILT FLANS**

I hereby certify that all the construction required by this certificate has been accomplished as indicated.

*Don E. Mason* Resident Engineer  
1/20/87

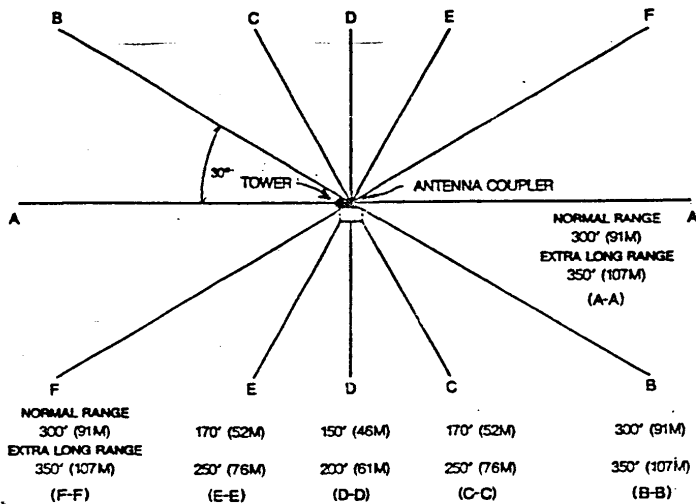
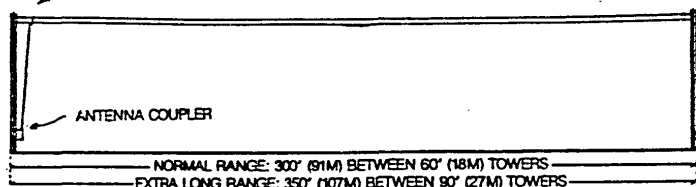

TOWER



50' x 50'  
CONCRETE PAD

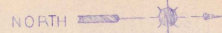
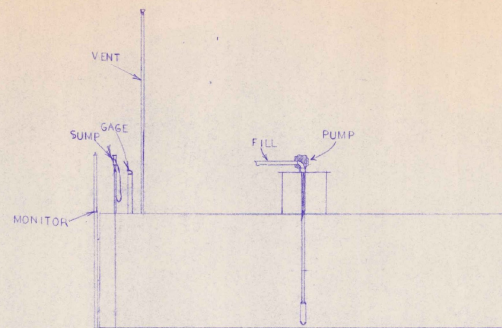

10000 GAL. TANK

PAVMENT

GRASS

UNDERGROUND ELECTRICAL CONDUIT

FENCE

PATIO AREA

OFFICE

STONE

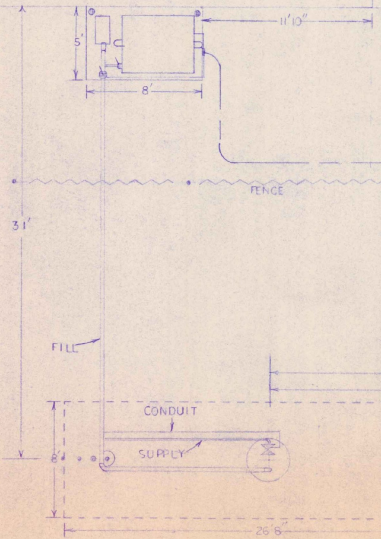

FOR FRANKLIN COUNTY AIRPORT		
SCALE: 1/4" = 1'	APPROVED BY:	DRAWN BY: M.R.H.
DATE: 1/5/89	REVISIONS:	
DECO CORP		
AS BUILT	DRAWING NUMBER	

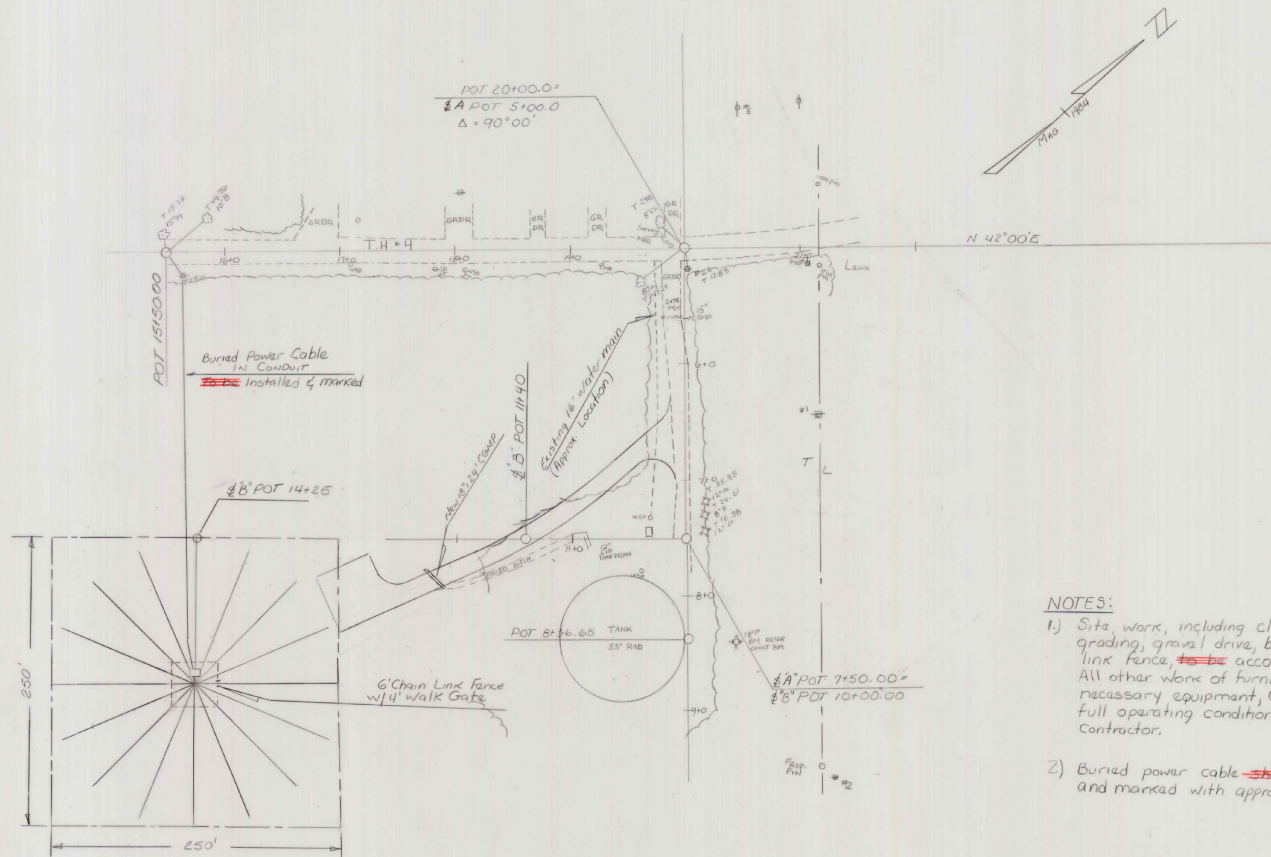

**NOTES:**

- 1) Site work, including clearing of trees and rough grading, gravel drive, buried power cable & chain link fence, ~~to be~~ accomplished by State Forces. All other work of furnishing and installing all necessary equipment, complete and in place, in full operating condition ~~shall be~~ done by the contractor.
- 2) Buried power cable ~~shall be~~ run in conduit and marked with appropriate safety warnings.

**AS BUILT PLANS**

I hereby certify that all the construction required by this set of drawings has been accomplished as indicated herein.  
 By *Donald W. Jolly* Resident Engineer  
 - 10 - 1-7-57

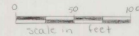

MORRISVILLE STATE AIRPORT  
 Fed No. 3-50-0012-03  
 Installation of New Non-Directional Beacon  
 S.E. Moffatt Nov. 1958

DATUM \_\_\_\_\_  
 VERTICAL \_\_\_\_\_  
 HORIZONTAL \_\_\_\_\_

SURVEYED BY *FANTONI* DATE *7/54*  
 DRAWN BY *J. A. TRIMBLE* DATE *7/54*  
 TRACED BY *J. A. TRIMBLE* DATE *7/54*  
 PROJ. AIR NO. 03-2027  
 SHEET 3 OF 3

MORRISVILLE

VERMONT AGENCY OF  
PLANNING DIVISION

Hanger 5019

INITIALS

Vermont Agency of  
Transportation  
Phase III - Interstate  
#090303-01

RTATION