

8 7 6 5 4 3 2 1

Record Drawings
Work completed in general conformance with contract plans.

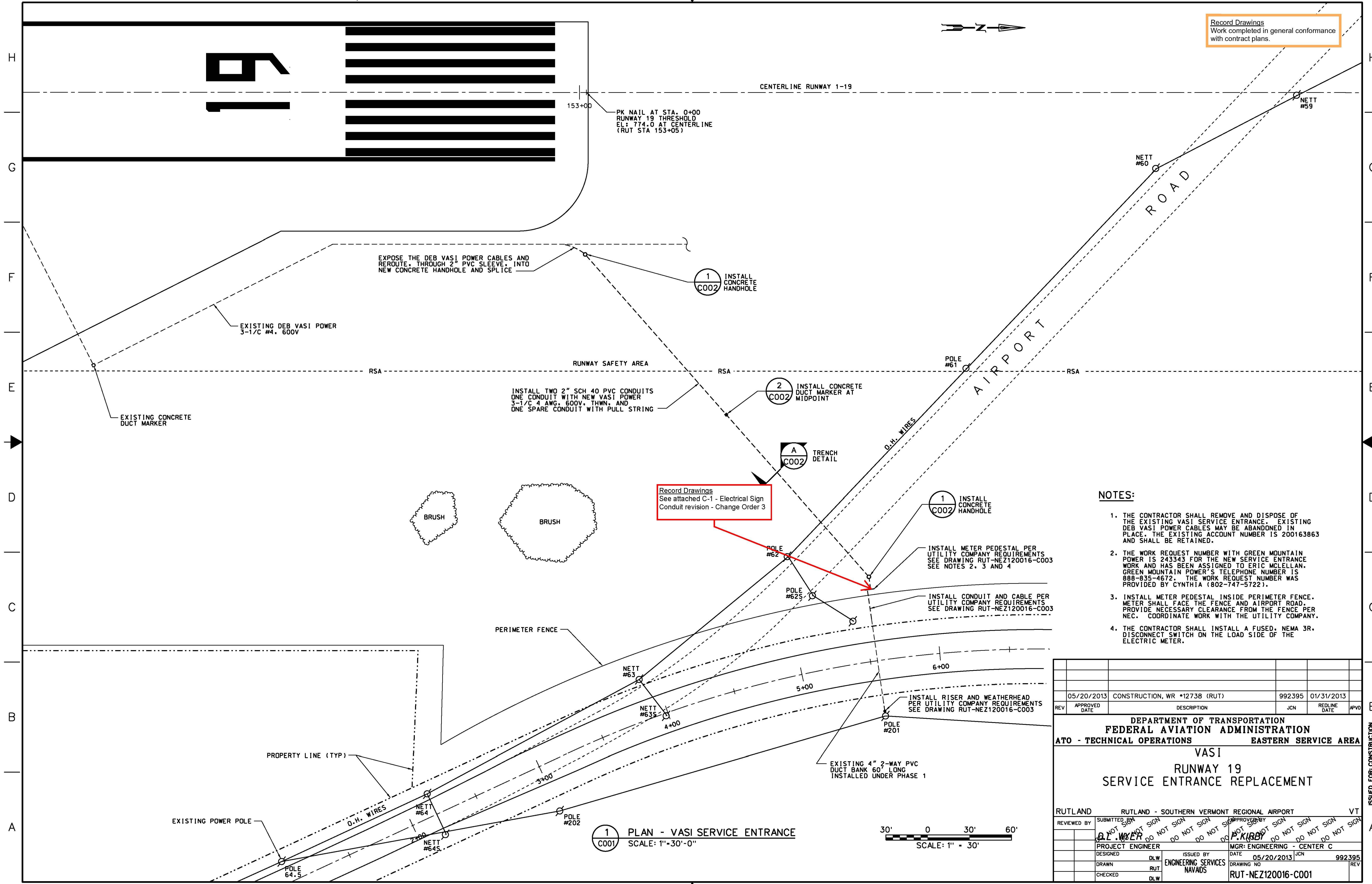

- NOTES:**
1. THE CONTRACTOR SHALL REMOVE AND DISPOSE OF THE EXISTING VASI SERVICE ENTRANCE. EXISTING DEB VASI POWER CABLES MAY BE ABANDONED IN PLACE. THE EXISTING ACCOUNT NUMBER IS 200163863 AND SHALL BE RETAINED.
 2. THE WORK REQUEST NUMBER WITH GREEN MOUNTAIN POWER IS 243343 FOR THE NEW SERVICE ENTRANCE WORK AND HAS BEEN ASSIGNED TO ERIC MCLELLAN. GREEN MOUNTAIN POWER'S TELEPHONE NUMBER IS 888-835-4672. THE WORK REQUEST NUMBER WAS PROVIDED BY CYNTHIA (802-747-5722).
 3. INSTALL METER PEDESTAL INSIDE PERIMETER FENCE. METER SHALL FACE THE FENCE AND AIRPORT ROAD. PROVIDE NECESSARY CLEARANCE FROM THE FENCE PER NEC. COORDINATE WORK WITH THE UTILITY COMPANY.
 4. THE CONTRACTOR SHALL INSTALL A FUSED, NEMA 3R, DISCONNECT SWITCH ON THE LOAD SIDE OF THE ELECTRIC METER.

REV	APPROVED DATE	DESCRIPTION	JCN	REDLINE DATE	APV
	05/20/2013	CONSTRUCTION, WR #12738 (RUT)	992395	01/31/2013	
DEPARTMENT OF TRANSPORTATION FEDERAL AVIATION ADMINISTRATION ATO - TECHNICAL OPERATIONS EASTERN SERVICE AREA VASI RUNWAY 19 SERVICE ENTRANCE REPLACEMENT					
RUTLAND RUTLAND - SOUTHERN VERMONT REGIONAL AIRPORT VT					
REVIEWED BY	APPROVED BY	PROJECT ENGINEER	DESIGNED	DRAWN	CHECKED
		P. KIRBY	DLW	RUT	DLW
ISSUED BY			DATE	JCN	992395
ENGINEERING SERVICES			05/20/2013		REV
NAVAIDS			DRAWING NO	RUT-NEZ120016-C001	

10/14/2013 3:02:58 PM Plotted by Scott CTR Pettengill

ISSUED FOR CONSTRUCTION