

6/2/2013  
P:\CADD\Consultants\z07h124ero\_soilr.sa.dgn

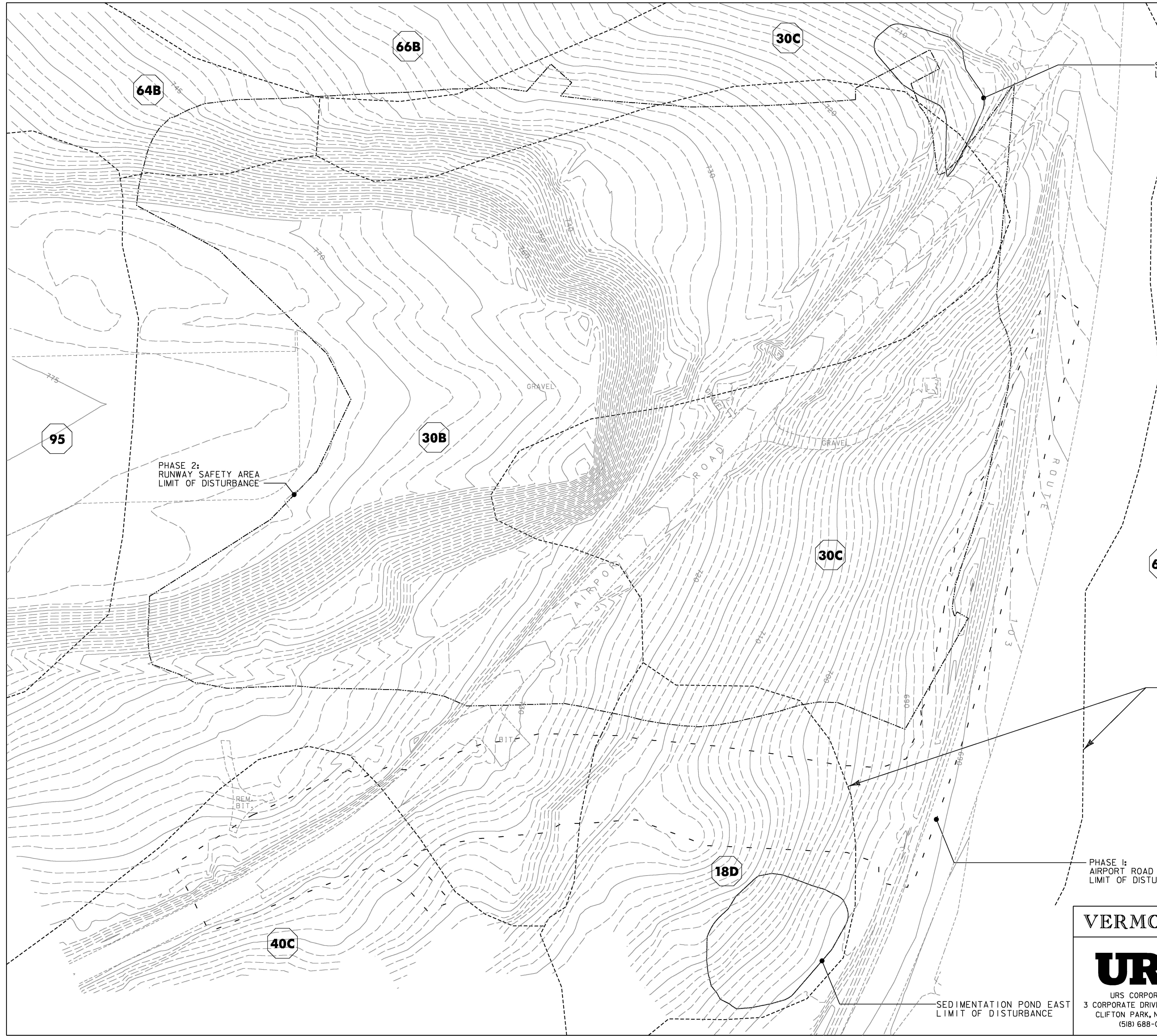

**SOIL TYPES: (USDA CLASSIFICATION)**

<b>18D</b>	- WINDSOR LOAMY SAND (15 TO 25 % SLOPES)
<b>30B</b>	- PAXTON FINE SANDY LOAM (2 TO 8 % SLOPES)
<b>30C</b>	- PAXTON FINE SANDY LOAM (8 TO 15 % SLOPES)
<b>40C</b>	- GALWAY NELLIS FARMINGTON COMPLEX (8 TO 15 % SLOPES, ROCKY)
<b>64B</b>	- STOCKBRIDGE GRAVELLY SILT LOAM (3 TO 8 % SLOPES)
<b>66B</b>	- GEORGIA AND AMENIA SOILS (3 TO 8 % SLOPES)
<b>68A</b>	- MASSENA SILT LOAM (0 TO 8 % SLOPES, VERY STONY)
<b>95</b>	- UDORTHENTS LOAMY

SOURCE: USDA NATURAL RESOURCES CONSERVATION SERVICE

**LEGEND**

— 710 —	EXISTING CONTOUR W/ELEV.
- - - - -	EXISTING INT. CONTOUR
— 710 —	PROPOSED CONTOUR W/ELEV.
- - - - -	PROPOSED INT. CONTOUR

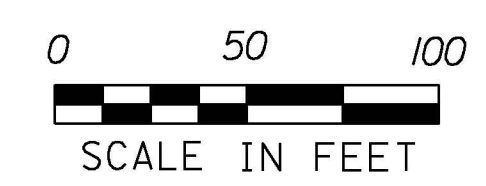

AIP 3-50-0015-34

### VERMONT AGENCY OF TRANSPORTATION



PROJECT NAME:	RUTLAND SOUTHERN VERMONT REGIONAL AIRPORT CLARENDON, VERMONT
PROJECT NUMBER:	AV14-8018-300
FILE NAME:	z07h124ero_soilr.sa.dgn
PLOT DATE:	6/2/2013
PROJECT LEADER:	F. WALSH
DRAWN BY:	A. ZAWILINSKI/D. REKAROVIC
DESIGNED BY:	G. D'AMICO
CHECKED BY:	
SOIL CLASSIFICATIONS-RSA	EC-3