

File: V:\PROJECTS\HARTNESS\21674\CADD\CADD_SHEET_FILES\C104-21674.DWG
 Saved: 1/4/2013 4:13:33 PM Plotted: 1/4/2013 4:30:04 PM User: Wjvd, Heather LastSavedBy: 2789

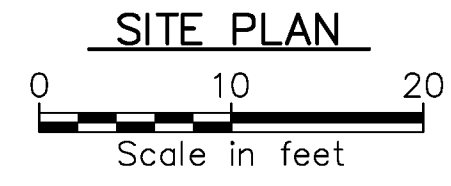
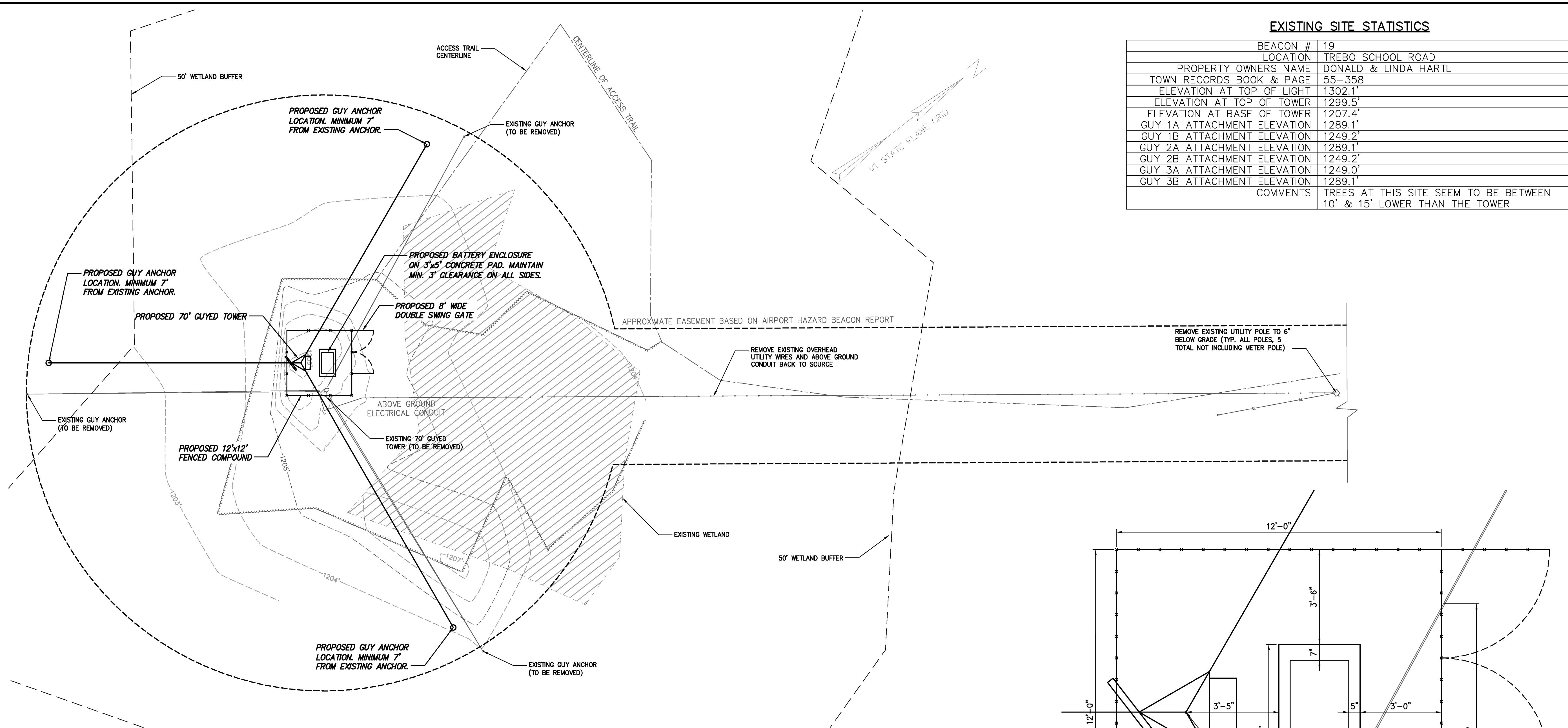

CONSTRUCTION SEQUENCE

- CONSTRUCTION NOTES:**
1. ASSEMBLE AND INSTALL TOWER, GUY WIRES AND GUY ANCHORS PER THE MANUFACTURER'S WRITTEN INSTRUCTIONS.
 2. LOCATE TOWER BASE AND GUY ANCHOR LOCATIONS PER THIS DRAWING BY CHA.
 3. TOWER BASE SHALL BE INSTALLED ON AS FLAT A SURFACE AS POSSIBLE, IF LOCATION VARIES GREATLY FROM WHAT IS SHOWN, NOTIFY ENGINEER.
 4. CONTRACTOR IS RESPONSIBLE FOR LOAD TESTING ROCK ANCHORS.
 5. CONSTRUCTION OF THE NEW TOWER MUST BE COMPLETE AND THE NEW BEACON MUST BE OPERATIONAL BEFORE COMMENCING DEMOLITION ACTIVITIES.

- DEMOLITION NOTES:**
1. CONTRACTOR TO REMOVE TOP-MOST SECTION OF TOWER PRIOR TO REMOVING ANY GUY WIRES, IF APPLICABLE.
 2. REMOVE GUY WIRES AT HIGHEST ELEVATION PRIOR TO REMOVING ANY OTHER SETS OF GUYS.
 3. DEMOLITION OF THE TOWER SHALL CONSIST OF REMOVING ALL TOWER SECTIONS AT THE HIGHEST ELEVATIONS FIRST, UNTIL GUY WIRE LOCATIONS ARE ENCOUNTERED.
 4. CONTRACTOR IS RESPONSIBLE FOR TEMPORARY SUPPORTING THE STRUCTURE WHILE GUY WIRES ARE REMOVED.
 5. REMOVE GUY ONCE TOWER SECTIONS ABOVE THEM ARE REMOVED.
 6. REMOVE TOWER STRUCTURE IN ITS ENTIRETY, INCLUDING BUT NOT LIMITED TO, ITS BASE, BASE PLATE AND ANCHORS.
 7. COMPLETELY REMOVE ALL GUY ANCHORS FROM THEIR EXISTING LOCATIONS ONCE THE TOWER IS REMOVED. GUY ANCHORS ARE TO BE CUT AT ROCK SURFACE.
 8. CONTRACTOR IS RESPONSIBLE FOR THE COMPLETE REMOVAL AND DISPOSAL OF ALL TOWER ELEMENTS PROPERLY, INCLUDING PROPER LEAD PAINT REMOVAL IF APPLICABLE.

NOTE:
 PROPOSED GUY ANCHOR RADIUS TO BE DETERMINED BY TOWER MANUFACTURER. ANCHORS SHALL REMAIN WITHIN EXISTING EASEMENT, WHICH IS APPROXIMATELY 45 FEET FROM CENTERLINE OF PROPOSED TOWER.

EXISTING SITE STATISTICS

BEACON #	19
LOCATION	TREBO SCHOOL ROAD
PROPERTY OWNERS NAME	DONALD & LINDA HARTL
TOWN RECORDS BOOK & PAGE	55-358
ELEVATION AT TOP OF LIGHT	1302.1'
ELEVATION AT TOP OF TOWER	1299.5'
ELEVATION AT BASE OF TOWER	1207.4'
GUY 1A ATTACHMENT ELEVATION	1289.1'
GUY 1B ATTACHMENT ELEVATION	1249.2'
GUY 2A ATTACHMENT ELEVATION	1289.1'
GUY 2B ATTACHMENT ELEVATION	1249.2'
GUY 3A ATTACHMENT ELEVATION	1249.0'
GUY 3B ATTACHMENT ELEVATION	1289.1'
COMMENTS	TREES AT THIS SITE SEEM TO BE BETWEEN 10' & 15' LOWER THAN THE TOWER

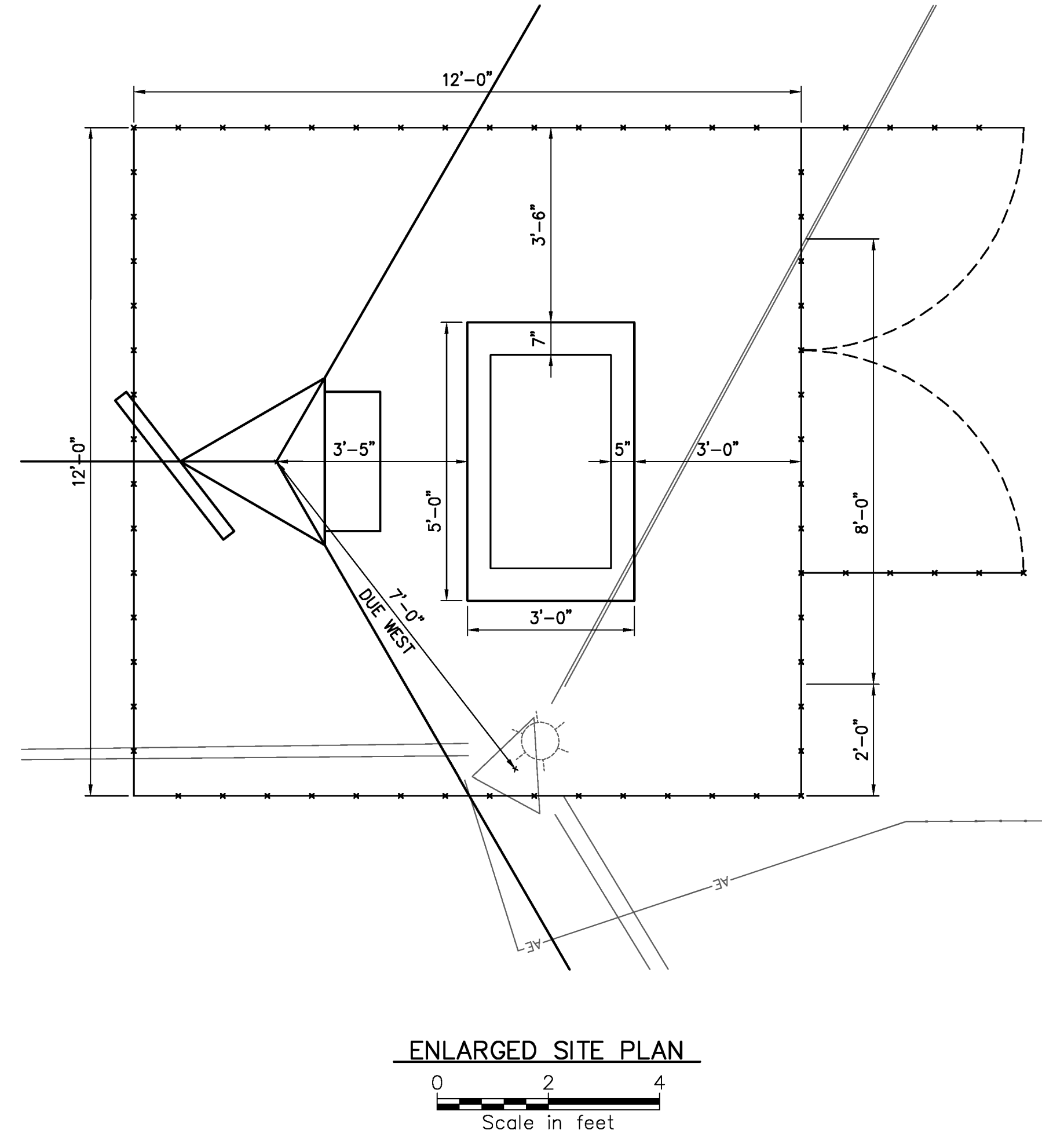

RECORD DRAWING 01/07/13

No.	Submital / Revision	App'd By	Date
1	ADDED WETLAND BUFFER	HAW HAW	04/11/11
2	ADJUSTED WETLAND LIMITS	HAW HAW	05/19/11
3	REVISED PROPERTY OWNER	HAW HAW	06/10/11
4	RECORD DRAWINGS	HAW HAW	01/07/13

STATE OF VERMONT
 AGENCY OF TRANSPORTATION

Design Copyright © 2011
CHA
 III Winners Circle, PO Box 5089 - Albany, NY 12205-0289
 Main: (518) 453-4500 • www.chacompanies.com
 Designed: HAW Drawn: HAW Checked: TYL
 UNAUTHORIZED ALTERATION OR ADDITION OF ANY INFORMATION IS PROHIBITED AND APPLICABLE STATE AND/OR LOCAL LAWS

HARTNESS STATE AIRPORT
 HAZARD BEACON REPLACEMENT
 BEACON 19 SITE PLAN
 Issue Date: 03/18/11 Project No.: 21674 Scale: As Shown

C-104