

**RECORD DRAWING
DECEMBER 27, 2013**



△ FROM THE START OF THE CONTRACT, WORK PROCEEDED WITH THE EXISTING AIRPORT ROAD OPEN TO TRAFFIC. ON AUGUST 23, 2013, AIRPORT ROAD WAS CLOSED TO ALL TRAFFIC. THE LANE SHIFT ON ROUTE 103 WAS ESTABLISHED (SEE SHEET 18) AND THE DETOUR FOR AIRPORT ROAD WAS PUT IN PLACE (SEE SHEET 20). WITH ALL WORK AFFECTING THE ROADWAYS COMPLETE, THE DETOUR WAS REMOVED ON OCTOBER 9, 2013, AND THE NEW ROAD OPENED TO TRAFFIC.

TEMPORARY TRAFFIC CONTROL NOTES

- △ PHASE 1-b CONSTRUCT RELOCATED AIRPORT ROAD STA. 4+50 TO STA. 9+00
- △ PHASE 1-c CONSTRUCT TURNING LANE ON ROUTE 103
- △ PHASE 1-2b CONSTRUCT AIRPORT ROAD ROADWAY APPROACH STA. 9+00 TO 10+00

PHASES 1-1b, 1-1c AND 1-2b OF THE PROJECT WILL BE TO CONSTRUCT THE NEW AIRPORT ROAD RELOCATION, THE ROUTE 103 SOUTHBOUND TURNING LANE AND THE INTERSECTION OF ROUTE 103 AND THE PROPOSED AIRPORT ROAD, LOCATED JUST TO THE EAST OF THE EXISTING ENTRANCE OF AIRPORT ROAD. THIS WORK WILL BE COMPLETED BEHIND TEMPORARY CONCRETE TRAFFIC BARRIER AND/OR REFLECTORIZED PLASTIC DRUMS IN THE LOCATION SHOWN ON SHEET.

REFER TO VAOT STANDARD E-108 CONSTRUCTION ZONE LONGITUDINAL DROP OFFS - TYPE 1, CHART A FOR MORE INFORMATION.

- △ PHASE 1-2a CONSTRUCT AIRPORT ROAD ROADWAY APPROACH TRANSITION STA. 2+50 TO STA. 4+50

THIS PHASE OF THE PROJECT WILL CONSTRUCT THE TRANSITION TO AIRPORT ROAD, ALL TRAFFIC WILL BE DIRECTED TO THE FAR SOUTH END OF AIRPORT ROAD AS DETAILED ON TRAFFIC CONTROL PLAN (4).

LEGEND

-  PHASE 1-1b.
-  PHASE 1-1c.
-  PHASE 1-2a.
-  PHASE 1-2b.

△ RECORD DRAWING

AP 3-50-0015-34

VERMONT AGENCY OF TRANSPORTATION



URS CORPORATION
3 CORPORATE DRIVE, SUITE 203
CLIFTON PARK, NY 12065
GRI 688-0015

PROJECT NAME: RUTLAND SOUTHERN VERMONT REGIONAL AIRPORT
CLARENDON, VERMONT

PROJECT NUMBER: AV14-8008-300

FILE NAME: z07h124ts.01-RD.dgn

PROJECT LEADER: F. WALSH

DESIGNED BY: R. ROSS

TRAFFIC CONTROL (4)

PLOT DATE: 12/30/2013

DRAWN BY: R. ROSS

CHECKED BY: M. CHEVALIER

SHEET 17 OF 29

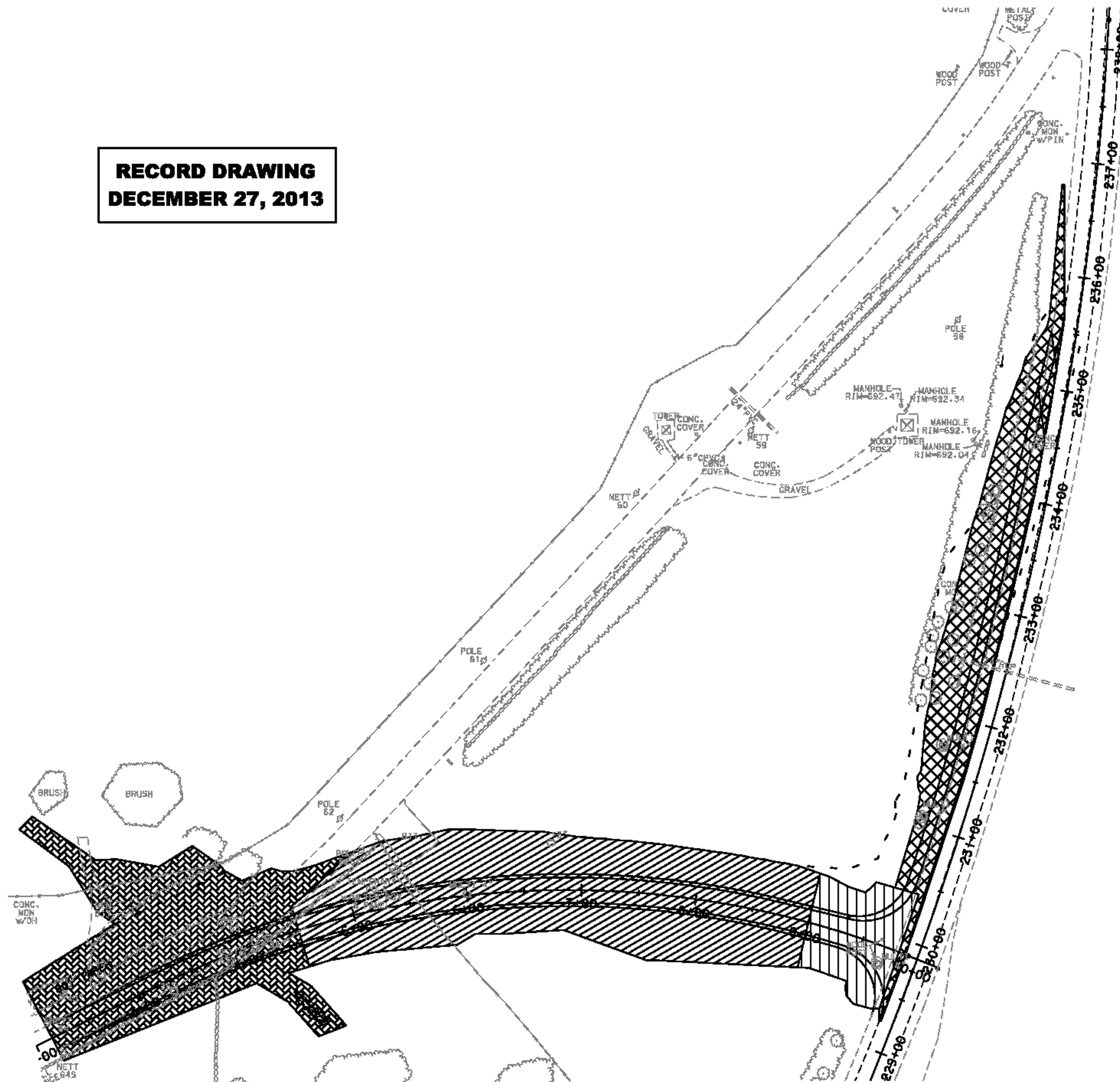

12/30/2013 J:\38397229 RUT RSA 19 Improvements Final Design & CIPhase 1\6.0 CADD\6.1 Plan Sheets\RECORD DRAWINGS\z07h124ts.01-RD.dgn