

12/30/2013 J:\38397229 RUT RSA 19 Improvements Final Design & CIPhase 1\6.0 CADD\6.1 Plan Sheets\RECORD DRAWINGS\207h124drn-RD.dgn

LEGEND

- 710 — EXISTING CONTOUR W/ELEV.
- - - EXISTING INT. CONTOUR
- 710 — PROPOSED CONTOUR W/ELEV.
- - - PROPOSED INT. CONTOUR
- x-x-x-x EXISTING CHAIN LINK FENCE
- x-x-x-x PROPOSED CHAIN LINK FENCE
- RSA — RUNWAY SAFETY AREA
- P — PROJECT DEMARCATION FENCE
- S — SILT FENCE
- ⊕ TEST PITS
- ⊕ B-6 SOIL BORINGS



**RECORD DRAWING
DECEMBER 27, 2013**

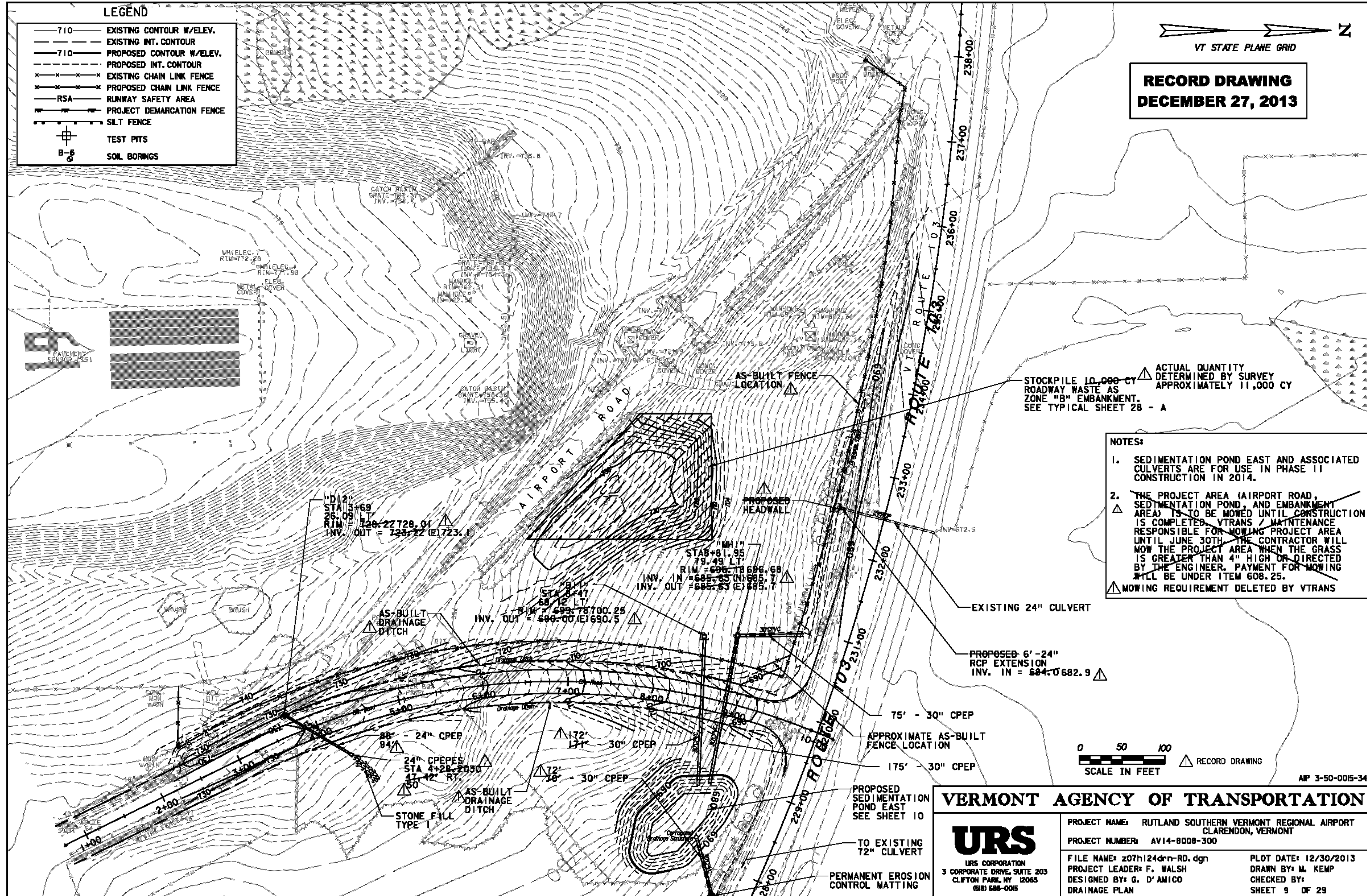

STOCKPILE 10,000 CY ROADWAY WASTE AS ZONE "B" EMBANKMENT. SEE TYPICAL SHEET 28 - A

ACTUAL QUANTITY DETERMINED BY SURVEY APPROXIMATELY 11,000 CY

- NOTES:**
1. SEDIMENTATION POND EAST AND ASSOCIATED CULVERTS ARE FOR USE IN PHASE II CONSTRUCTION IN 2014.
 2. THE PROJECT AREA (AIRPORT ROAD, SEDIMENTATION POND, AND EMBANKMENT AREA) IS TO BE MOWED UNTIL CONSTRUCTION IS COMPLETED. VTRANS / MAINTENANCE RESPONSIBLE FOR MOWING PROJECT AREA UNTIL JUNE 30TH. THE CONTRACTOR WILL MOW THE PROJECT AREA WHEN THE GRASS IS GREATER THAN 4" HIGH OR DIRECTED BY THE ENGINEER. PAYMENT FOR MOWING WILL BE UNDER ITEM 608.25.
- ▲ MOWING REQUIREMENT DELETED BY VTRANS



RECORD DRAWING

AP 3-50-0015-34

VERMONT AGENCY OF TRANSPORTATION

URS
URS CORPORATION
3 CORPORATE DRIVE, SUITE 203
CLIFTON PARK, NY 12065
GRI 688-0015

PROJECT NAME: RUTLAND SOUTHERN VERMONT REGIONAL AIRPORT
CLARENDON, VERMONT
PROJECT NUMBER: AV14-8008-300
FILE NAME: 207h124drn-RD.dgn
PROJECT LEADER: F. WALSH
DESIGNED BY: G. D'AMICO
DRAINAGE PLAN
PLOT DATE: 12/30/2013
DRAWN BY: M. KEMP
CHECKED BY:
SHEET 9 OF 29