

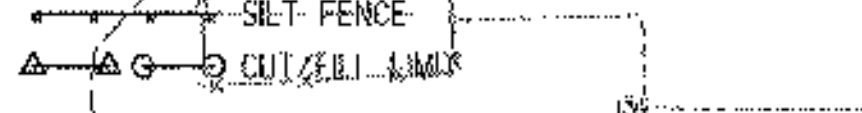

LEGEND

- EXISTING EDGE OF PAVEMENT
- TREE LINE
- EXISTING BUILDING
- AREA OF PAVEMENT REMOVAL AND RECONSTRUCTION
- AREA OF NEW APRON & TAXILANE
- CONTRACTOR STAGING AREA
- LIMITS OF PROPOSED TIEDOWN APRON
- EXISTING FENCE
- EXISTING UNDERGROUND ELECTRIC LINE
- ROTATING BEACON
- EXISTING TIEDOWNS
- EXISTING TAXIWAY LIGHT
- EXISTING REFLECTOR
- EXISTING POWER POLE
- EXISTING GUY WIRE
- EXISTING CATCH BASIN
- EXISTING STORM DRAIN MANHOLE
- 2-WAY X 4" DIA. U.G. ELECTRICAL DUCT
- STORM DRAIN PIPE
- TAXIWAY RETROREFLECTIVE MARKER
- CATCH BASIN
- PDF
- ARCH
- DIRECTION OF STORMWATER FLOW
- CONSTRUCTION ACCESS ROUTE
- EXISTING TIE DOWN TO BE REMOVED
- EXISTING TIE DOWN TO BE REMOVED AS COMMON EXCAVATION
- SILT FENCE
- CUT/SILT LIMITS



DATUM	
VERTICAL	NAVD 88
HORIZONTAL	NAD 83

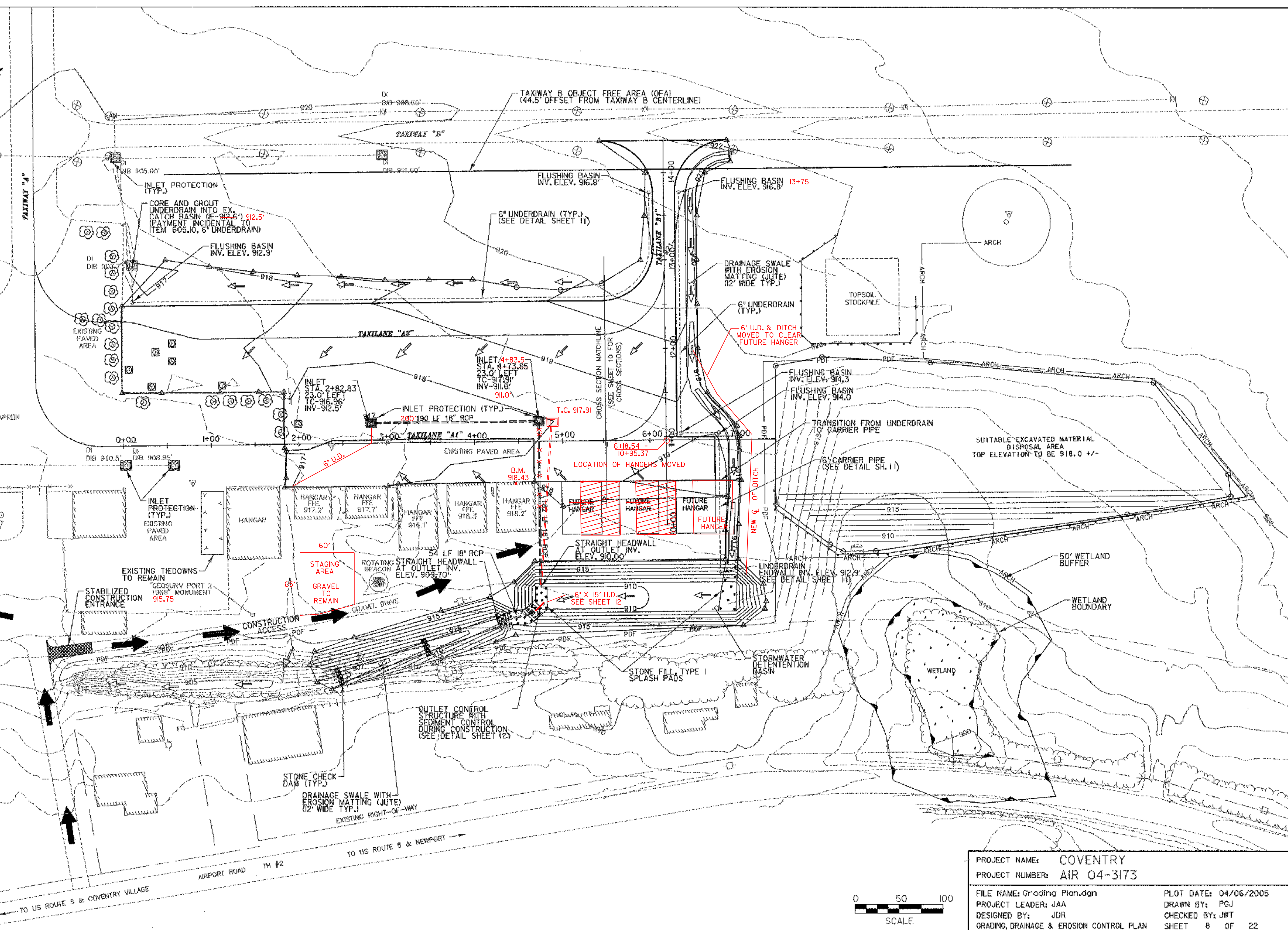

PROJECT NAME:	COVENTRY	PLOT DATE:	04/06/2005
PROJECT NUMBER:	AIR 04-3173	DRAWN BY:	PGJ
FILE NAME:	Grading Plan.dgn	DESIGNED BY:	JDR
PROJECT LEADER:	JAA	CHECKED BY:	JWT
GRADING, DRAINAGE & EROSION CONTROL PLAN		SHEET 8 OF 22	

