

NOTES

- 1. BEARINGS REFERENCE STATE PLANE GRID NORTH
2. PROPERTY IS SUBJECT TO EXISTING EASEMENTS AND RIGHTS-OF-WAY OF RECORD
3. THIS PLAN IS AN UPDATE OF A PREVIOUS SURVEY AND EXHIBIT 'A' PREPARED BY BRUNO ASSOC., WOODSTOCK, VT DATED 8/8/94
4. PARCELS AND AVIATION EASEMENTS ACQUIRED WITH FEDERAL FUNDS AS A PART OF ADAP PROJECT 6-50-0015-07 ARE... 14A,14B,15,17A-H,18A-C,19, AND 22.
5. PARCELS 1,2A & 3 WERE PART OF AN A-P 4 AGREEMENT
6. PARCELS 28 & 29 WERE ACQUIRED FOR THE INSTALLATION OF THE MALSR.

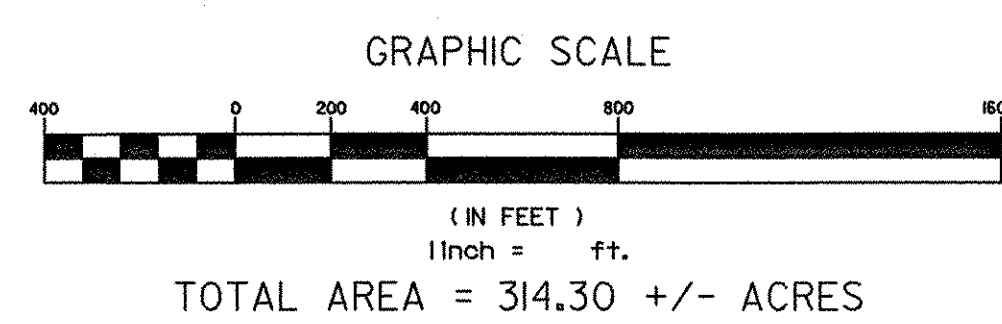
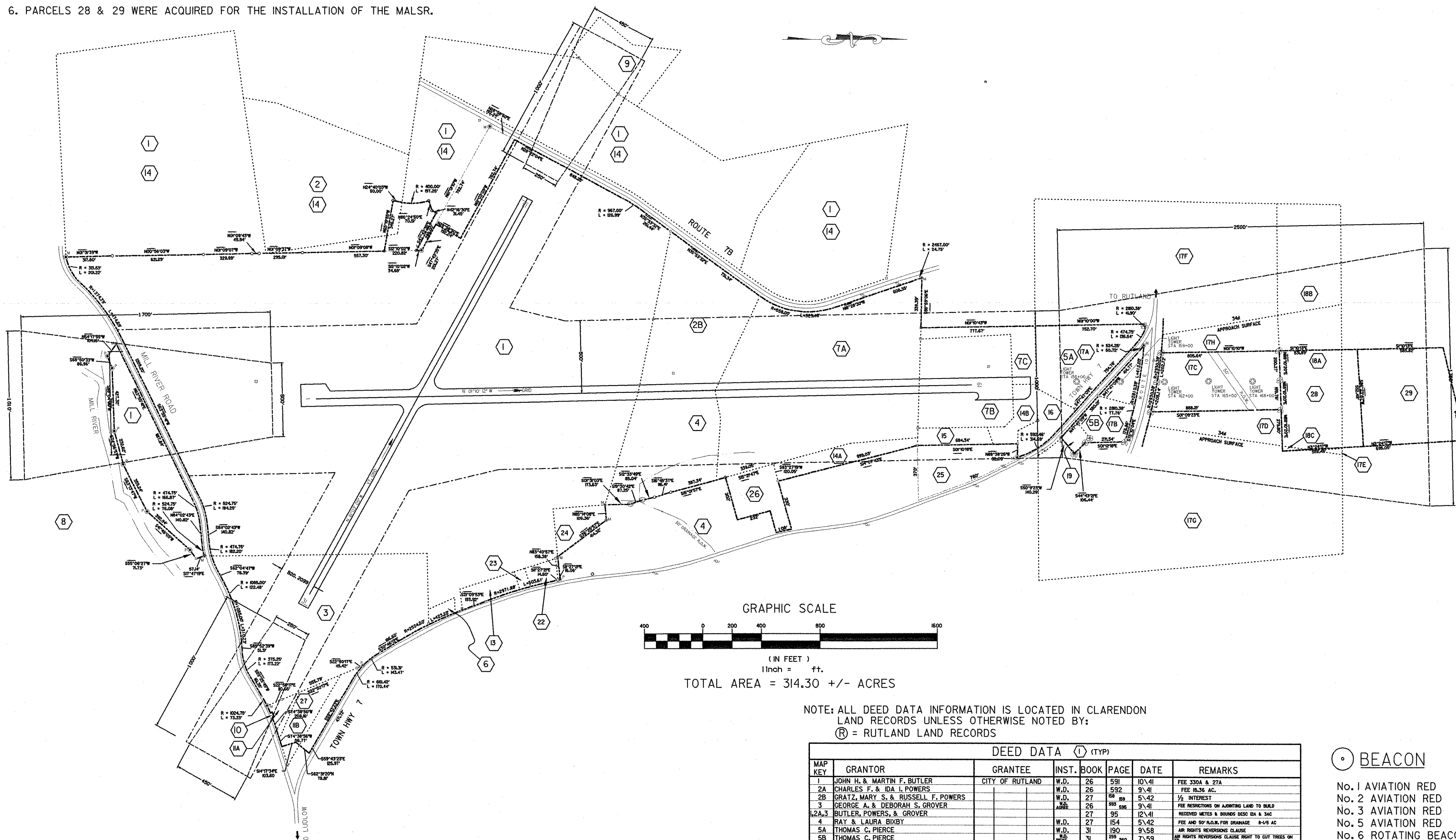

NOTE: ALL DEED DATA INFORMATION IS LOCATED IN CLARENDON LAND RECORDS UNLESS OTHERWISE NOTED BY: (R) = RUTLAND LAND RECORDS

Table with columns: MAP KEY, GRANTOR, GRANTEE, INST., BOOK, PAGE, DATE, REMARKS. Contains detailed deed information for parcels 1 through 31.

Table with columns: BEACON, ELEVATION, LOCATION. Lists beacons 1 through 11 with their respective elevations and locations.

BEACONS 2-9 ACQUIRED UNDER FAAP 201

LEGEND

- EXISTING IRON PIN FOUND
EXISTING MONUMENT FOUND
EXISTING HWY DISK FOUND
BOUNDARY POINT
IRON PIN SET
TREES
STREAM/ EDGE OF WATER
BOUNDARY LINE
PARCEL REFERENCE LINE
OUT CONVEYANCE
DEED DATA
CONCRETE MONUMENT SET
AVIATION EASEMENT
BUILDING RESTRICTION LINE
RUNWAY PROTECTION ZONE

TABLE A: ADDITIONAL REMARKS FROM DEED DATA. Lists parcels 17D, 17E, 17G, 17H, 18B, 18C with their respective acreage and easement types.

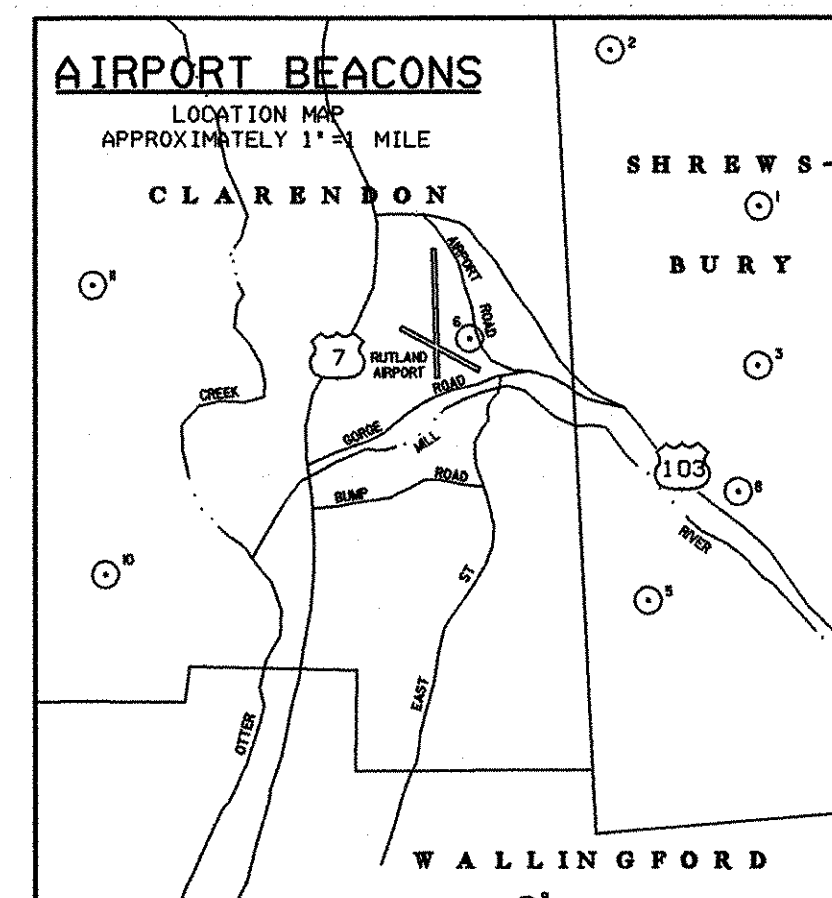

Table with columns: REV., DATE, DESCRIPTION, Job No. 38397036, File No. 38397036e20.

RUTLAND STATE AIRPORT
CLARENDON, VERMONT
AIRPORT PROPERTY MAP
(EXHIBIT A)

URS
28 CORPORATE DRIVE
CLIFTON PARK, NEW YORK

Designed by: G.M.D.
Drawn by: M.C.M.
Checked by: R.P.D.
Approved by: G.W.D.

Scale: AS SHOWN
Date: MARCH, 2005
Sheet 13 of 13
Sheet No 13

A.I.P. 3-50-0015-19

PA:\38397036\Civil\Sheet\Project A_Sheets\38397036del3.dgn 4/8/2005