

THIS DRAWING PRODUCED BY THE NEW ENGLAND REGION INFORMATION SYSTEM

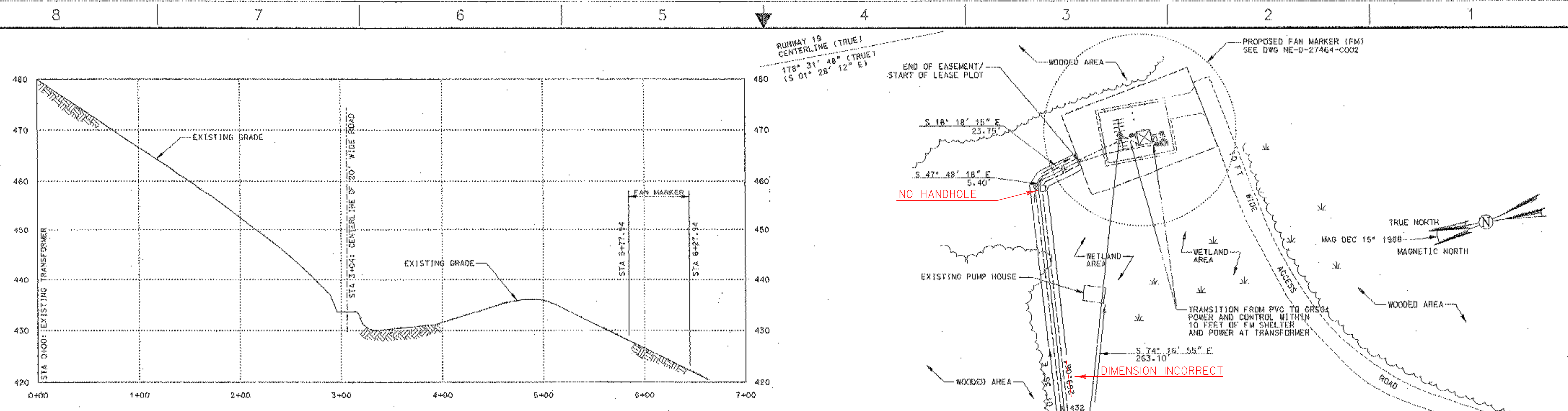

UTILITY EASEMENT PROFILE
 HORIZ SCALE: 1" = 50'
 VERT SCALE: 1" = 10'

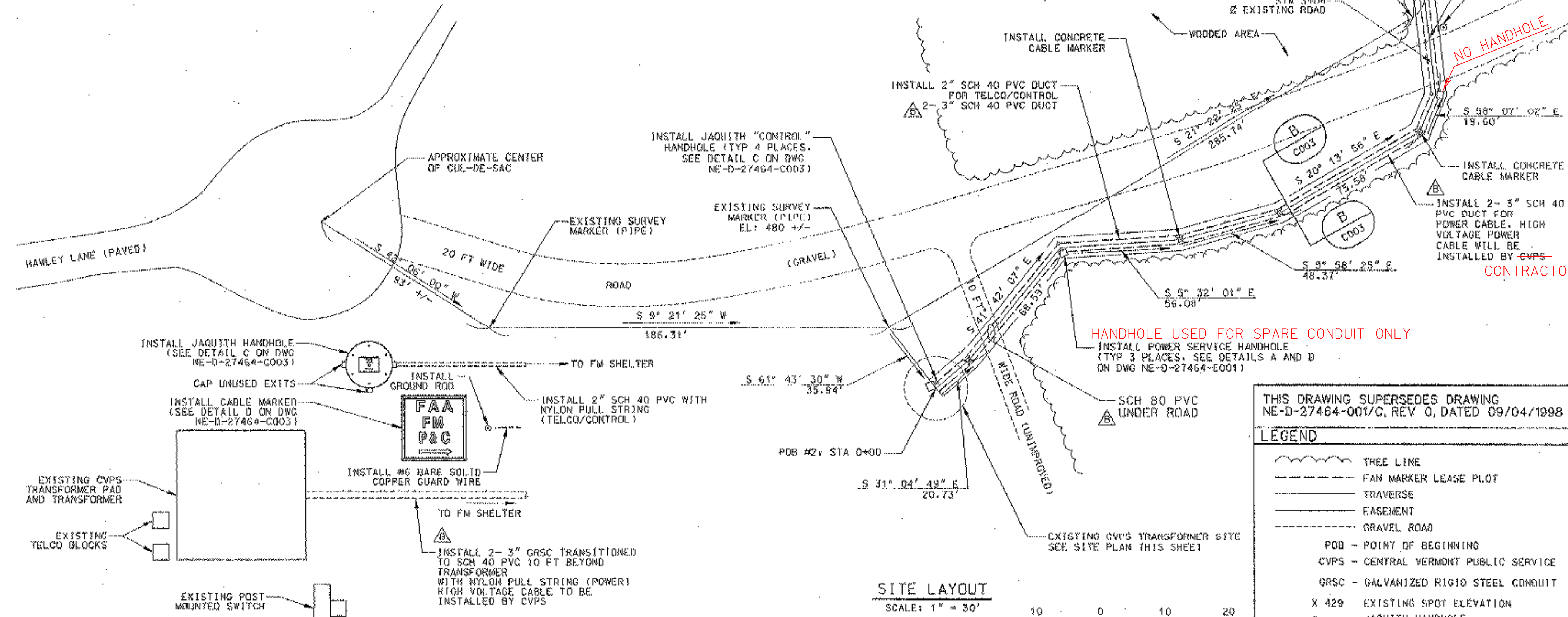
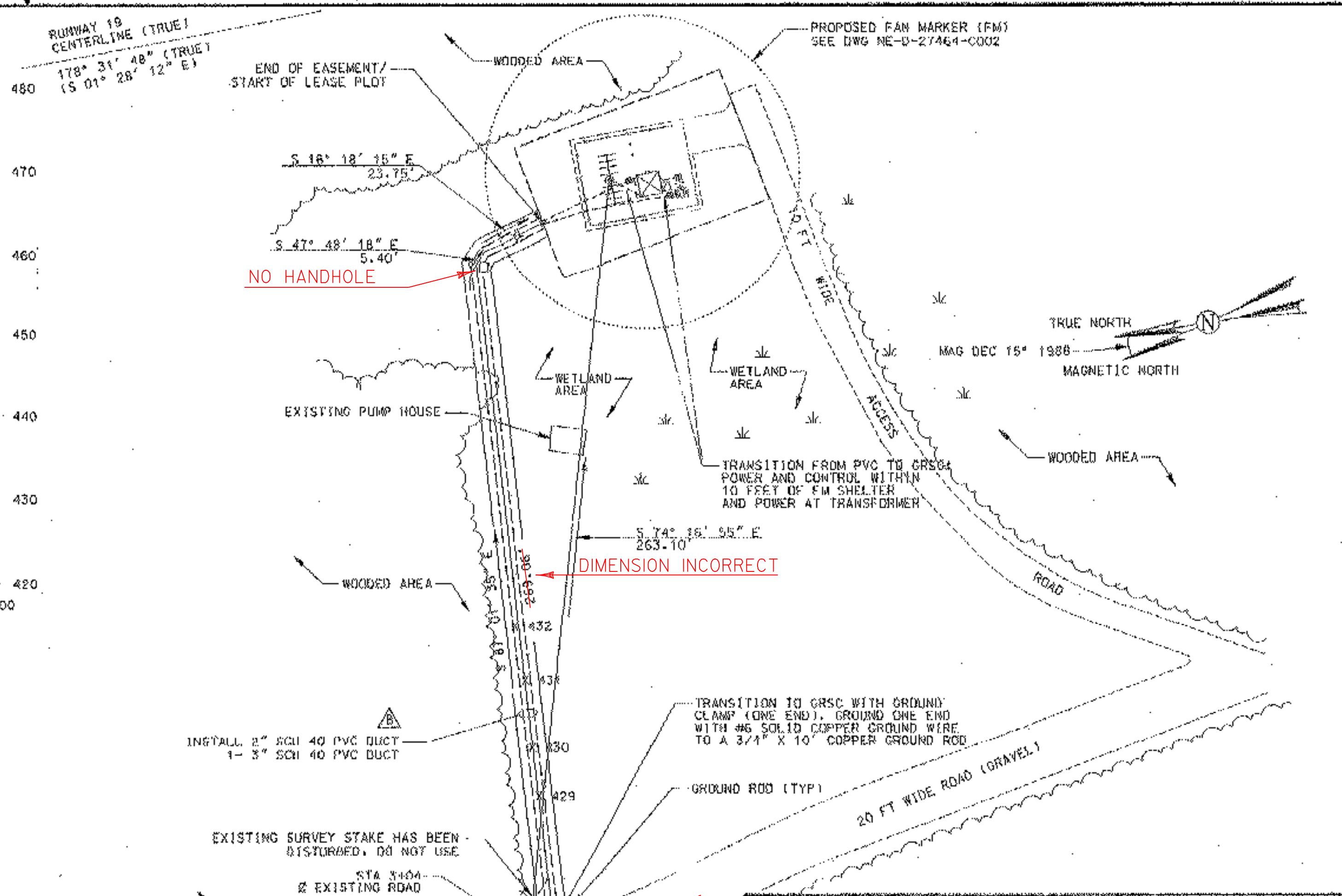

SITE LAYOUT
 SCALE: 1" = 30'

SITE PLAN - EXISTING CVPS TRANSFORMER
 APPROX. SCALE: 1/2" = 1'

- NOTES**
- PROPERTY IS OWNED BY DONALD PRESCOTT AND IS LOCATED IN THE TOWN OF RUTLAND, VT.
 - LOAM, SEED AND OTHERWISE RESTORE ALL DISTURBED AREAS.
 - THE CONTRACTOR SHALL SUPPLY AND INSTALL ALL CONCRETE CABLE MARKERS. CABLE MARKERS TO BE LOCATED EVERY 200 FEET, AT ALL CHANGES IN DIRECTION AND TERMINATION OF DUCT WORK. SEE DETAIL D ON DWG NE-D-27464-C003
 - THE CONTRACTOR SHALL TRANSITION ALL PVC CONDUIT TO RIGID GALVANIZED STEEL CONDUIT AT ALL ACCESS ROAD CROSSINGS (EXTEND 10 FEET BEYOND EDGE OF ROAD, BOTH SIDES). THE CONTRACTOR SHALL TRANSITION TO GRSC (10 FEET) TERMINATING INTO THE EXISTING CVPS TRANSFORMER PAD AND INTO THE FAN MARKER SHELTER. THE CONTRACTOR SHALL TRANSITION TO GRSC (MINIMUM 10 FEET BEYOND #6 COPPER GROUND CABLE) AT THE TRANSFORMER FIBERGLASS BOX AT THE FM SITE.
 - ENTIRE UTILITY EASEMENT IS 15 FEET WIDE. THE CONTRACTOR SHALL TAKE APPROPRIATE MEASUREMENTS/SURVEY TO REMAIN WITHIN THIS EASEMENT.
 - INSTALL #6 BARE SOLID COPPER GUARD WIRE 12" ABOVE PVC DUCTS AND GROUNDED TO BUSHINGS AT EACH END OF ALL GRSC. INSTALL GROUND RODS AND EXOTHERMIC WELD TO GUARD WIRE EVERY 300 FEET AND AT EACH END.
 - PROVIDE 500 LB RATED PULL STRING IN DUCT FROM EXISTING CVPS TRANSFORMER TO TRANSFORMER FIBERGLASS BOX AT FAN MARKER SITE.
 - ALL SURVEY POINTS SHALL BE VERIFIED BY A STATE OF VERMONT LICENSED LAND SURVEYOR.

REV	DATE	DESCRIPTION	CHK	REDLINE DATE	APPV
B	08/13/2002	SPARE CONDUIT ADDED MR#7061/egg		3428	08/12/2002
A	02/08/2002	PROPOSED/WR#6940/els		3426	01/08/2002

THIS DRAWING SUPERSEDES DRAWING NE-D-27464-001/C, REV 0, DATED 09/04/1998

LEGEND

- TREE LINE
- FAN MARKER LEASE PLOT
- TRAVERSE
- EASEMENT
- GRAVEL ROAD
- POB - POINT OF BEGINNING
- CVPS - CENTRAL VERMONT PUBLIC SERVICE
- GRSC - GALVANIZED RIGID STEEL CONDUIT
- X 429 - EXISTING SPOT ELEVATION
- # - JACOITH HANDHOLE
- - POWER SERVICE HANDHOLE
- || - CABLE MARKER

DEPARTMENT OF TRANSPORTATION
 FEDERAL AVIATION ADMINISTRATION
 BOSTON IMPLEMENTATION CENTER BURLINGTON, MA 01803

RUNWAY 19 (GL) FAN MARKER (FM)
 UTILITY AND SITE LAYOUT

CHITTENDEN RUTLAND STATE AIRPORT VT

REVIEWED BY	SUBMITTED BY	APPROVED BY
<i>[Signature]</i>	<i>[Signature]</i>	<i>[Signature]</i>
DATE	DATE	DATE
JUN 09	02/08/2002	JUN 09
DRAWN BY	ISSUED BY	PROJECT NO.
CHICKER	MAS IMPLEMENTATION	3426
	ANI-100	NE-D-27464-C001

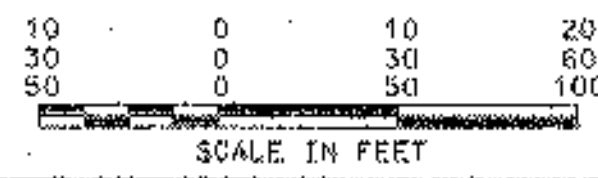

P:\WORK\CHITTENDEN\19-27464\19-27464-001.dwg
 02/08/2002 09:54 AM 19-27464