

USGS MAP
WHITEHALL QUADRANGLE
[1904]

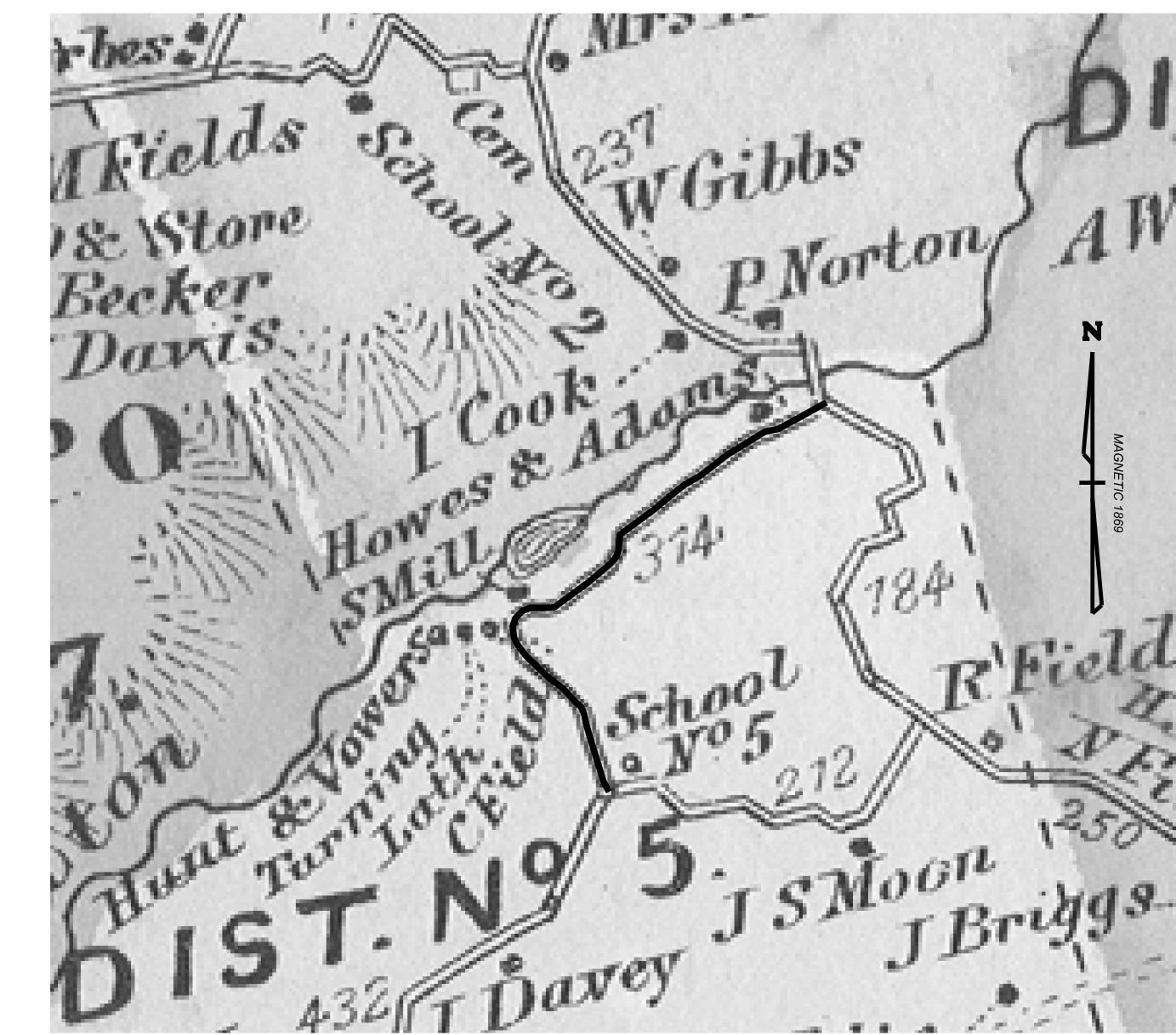

ATLAS of
RUTLAND Co., VT
F.W. BEERS
[1869]

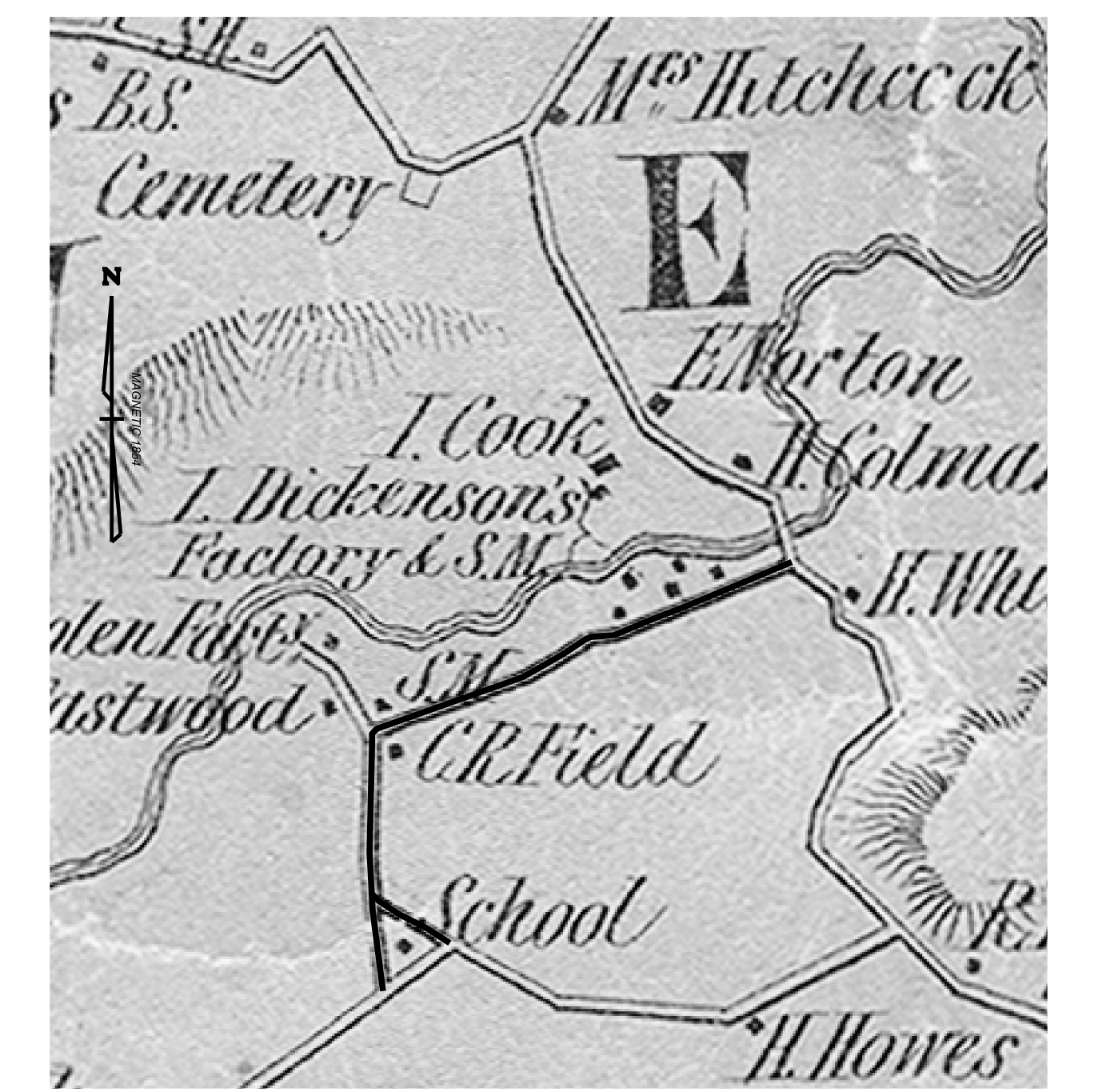

SCOTT'S MAP
of RUTLAND Co., VT.
[1854]

- LEGEND:
- REBAR FOUND
 - STEEL PIPE FOUND
 - STAKE IN STONES
 - STEEL AXLE
 - DECIDIOUS TREE
 - SIGN
 - TOWN RIGHT OF WAY
 - APPROXIMATE HISTORIC R-O-W
 - APPROXIMATE PROPERTY LINE
 - TRAVELED WAY
 - WOODEN RAIL FENCE
 - WIRE FENCE
 - BUILDING

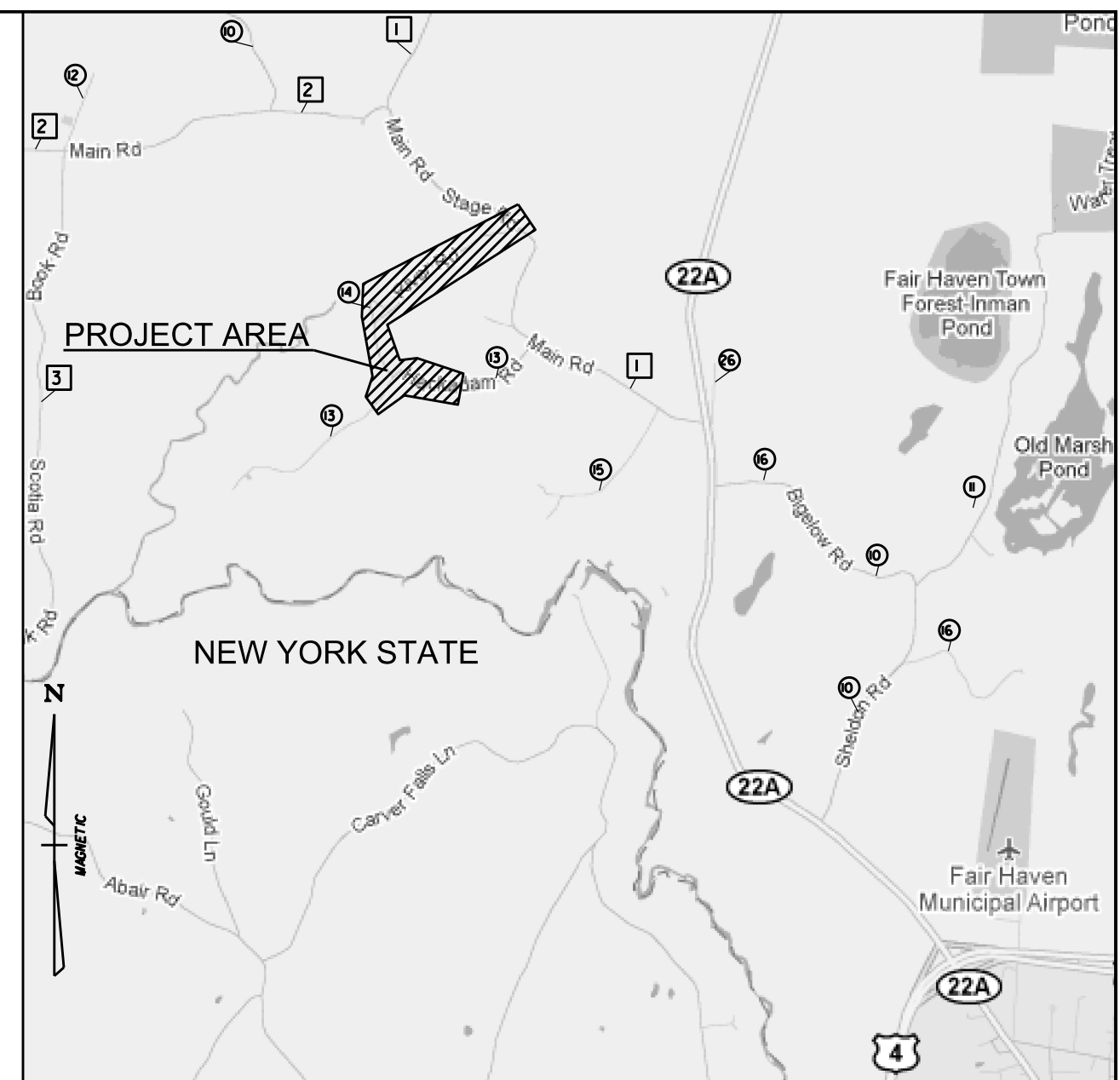
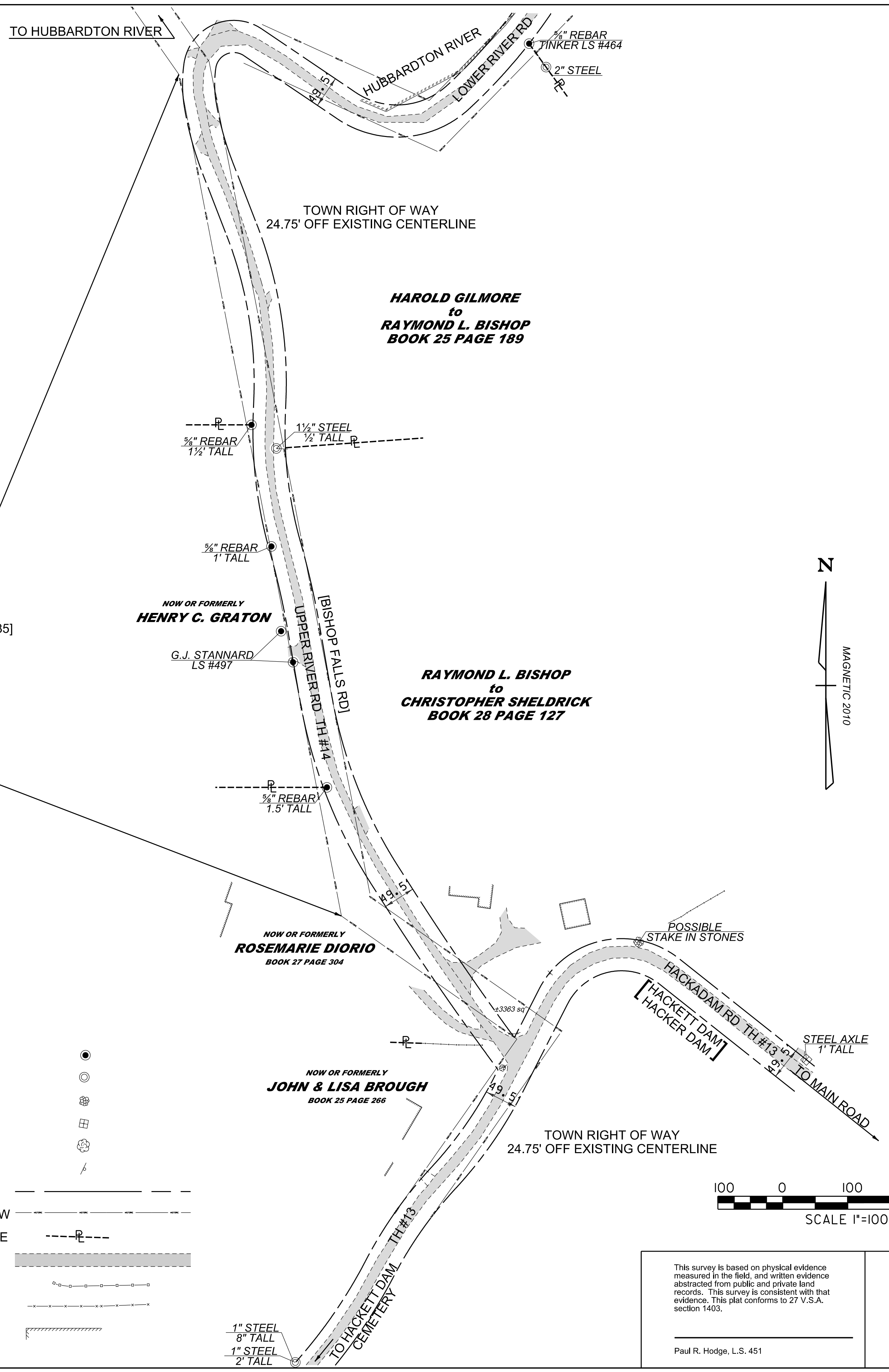

LOCATION MAP

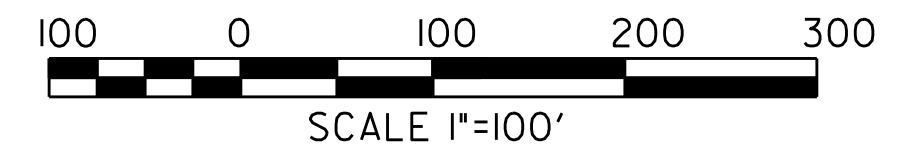
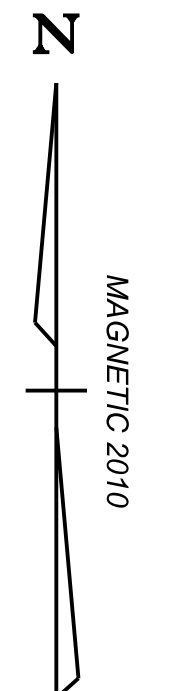

This survey is based on physical evidence measured in the field, and written evidence abstracted from public and private land records. This survey is consistent with that evidence. This plat conforms to 27 V.S.A. section 1403.

Paul R. Hodge, L.S. 451

STATE OF VERMONT AGENCY OF TRANSPORTATION		SURVEYED VT ACT
PLAN OF RIVER RD TOWN HIGHWAY 14 WEST HAVEN, VT.		DESIGN RD
DATE 3/23/2011		SCALE 1"=100'
FILE 1105028.DGN		SHEET NO. 1 OF 2