

AREA MAP N.T.S.

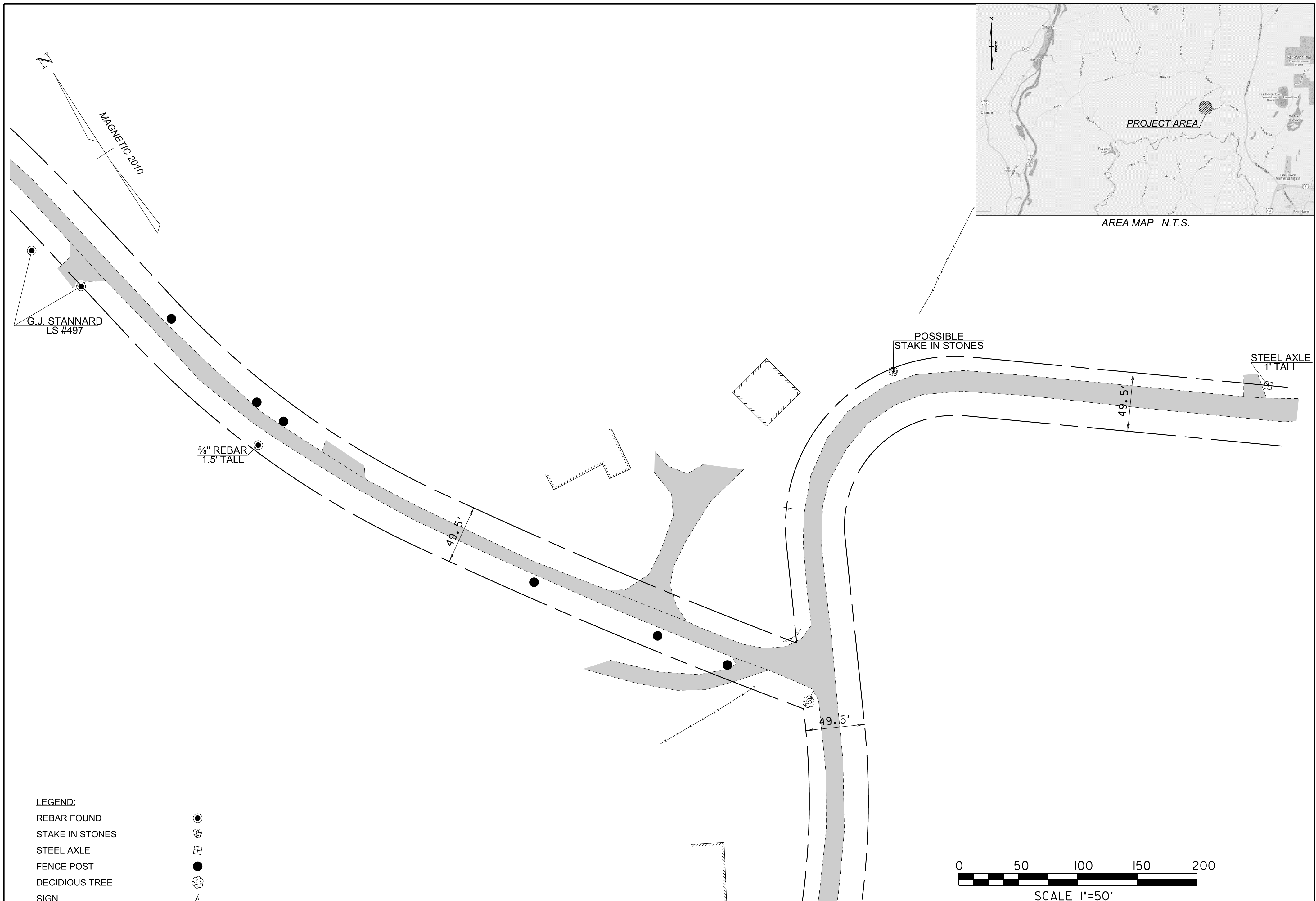

LEGEND:

- REBAR FOUND
- STAKE IN STONES
- STEEL AXLE
- FENCE POST
- DECIDIOUS TREE
- SIGN
- TOWN RIGHT OF WAY
- TRAVELED WAY
- WOODEN RAIL FENCE
- WIRE FENCE
- BUILDING



This survey is based on physical evidence measured in the field, and written evidence abstracted from public and private land records. This survey is consistent with that evidence. This plat conforms to 27 V.S.A. section 1403.

Paul R. Hodge, L.S. 451

**STATE OF VERMONT
AGENCY OF TRANSPORTATION**



RIGHT OF WAY PLAT
TOWN OF WEST HAVEN
JCT. TH 13 & TH14

SURVEYED VT AOT
DESIGN RB
DATE 10/28/2010
SCALE 1"=50'
FILE x10x508pt.DGN
SHEET NO. 1 OF 1