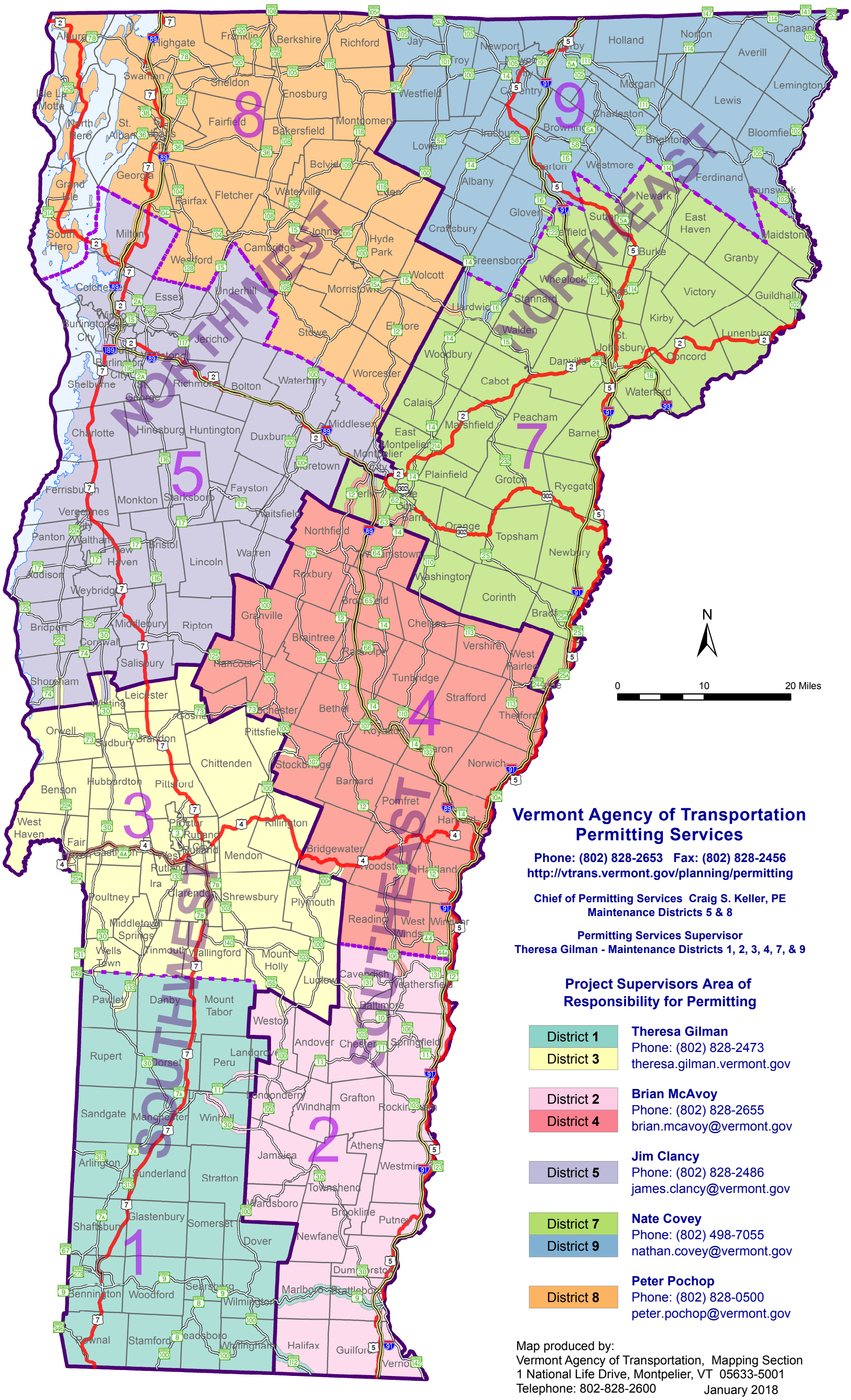

Vermont Agency of Transportation Permitting Services

Phone: (802) 828-2653 Fax: (802) 828-2456
http://vtrans.vermont.gov/planning/permitting

Chief of Permitting Services Craig S. Keller, PE
Maintenance Districts 5 & 8

Permitting Services Supervisor
Theresa Gilman - Maintenance Districts 1, 2, 3, 4, 7, & 9

Project Supervisors Area of Responsibility for Permitting

District 1
District 3

Theresa Gilman
Phone: (802) 828-2473
theresa.gilman.vermont.gov

District 2
District 4

Brian McAvoy
Phone: (802) 828-2655
brian.mcavoy@vermont.gov

District 5

Jim Clancy
Phone: (802) 828-2486
james.clancy@vermont.gov

District 7
District 9

Nate Covey
Phone: (802) 498-7055
nathan.covey@vermont.gov

District 8

Peter Pochop
Phone: (802) 828-0500
peter.pochop@vermont.gov

Map produced by:
Vermont Agency of Transportation, Mapping Section
1 National Life Drive, Montpelier, VT 05633-5001
Telephone: 802-828-2600 January 2018

V:\Projects\Shared\Mapping\Mapping_Unit_Maps\District_Maps\ProjectStrikeTeamAreaOfResponsibility_2018_moreColors.mxd