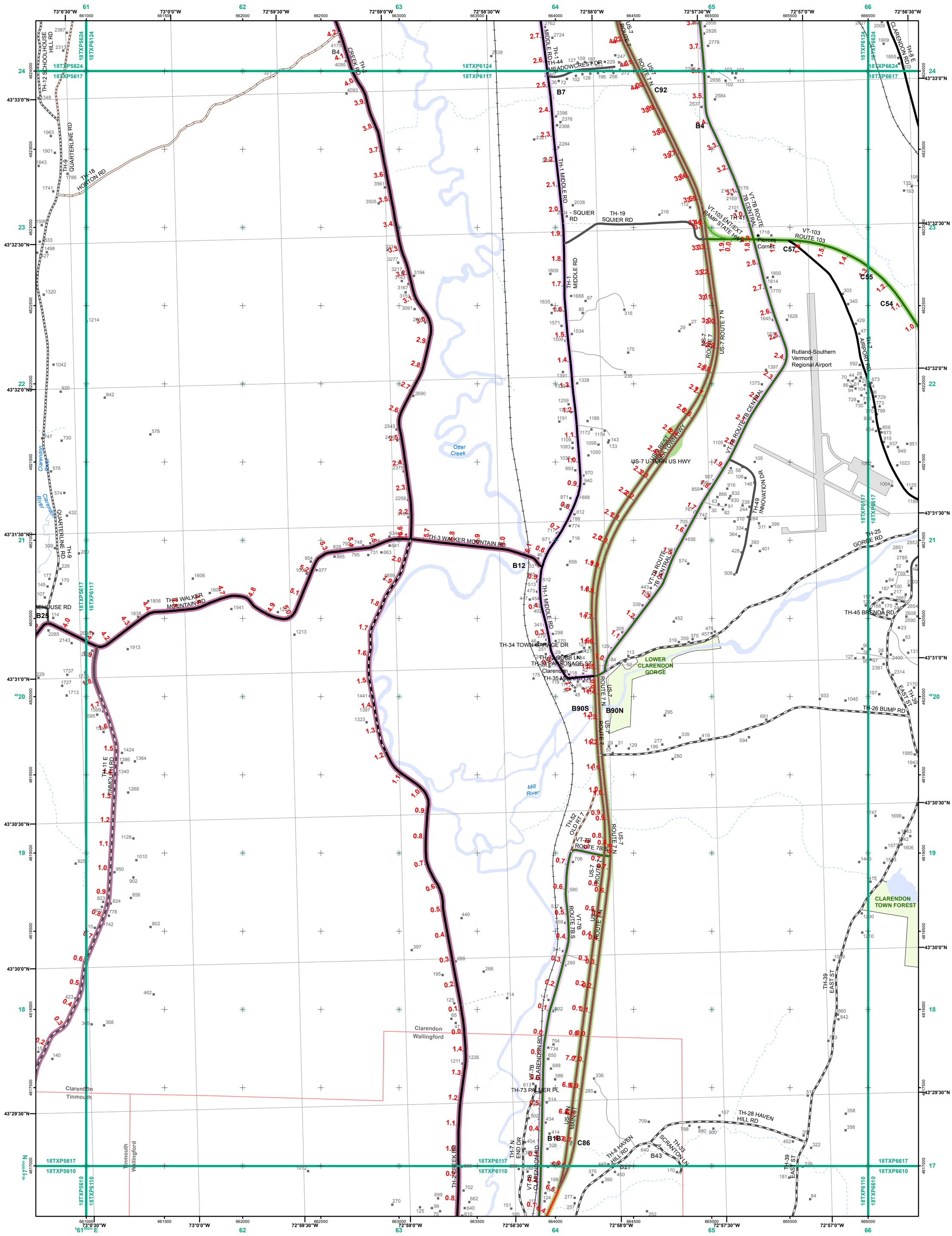

Interstate
Interstate Ramp
Divided U.S. Highway
U.S. Highway Ramp
U.S. Highway
State Highway - Paved
State Highway - Gravel
State Highway Ramp - Paved
Class 1 - Paved
Class 2 - Paved
Class 2 - Gravel
Class 2 - Graded Earth
Class 3 - Paved
Class 3 - Gravel
Class 3 - Graded Earth
Class 3 - Umimproved / Primitive
Class 4 - Paved
Class 4 - Gravel
Class 4 - Graded Earth
Class 4 - Unimproved / Primitive
Class 4 - Impassable or Untravelled
National or State Forest Highway
Legal Trail
Unconfirmed Legal Trail
Private
Discontinued
Proposed Highway

Functional Class

Principal Arterial - Rural
Minor Arterial - Rural
Major Collector - Rural
Minor Collector - Rural
Federal Aid Urban

Bridge-Culvert

Bridge or Culvert Greater than 20'
Bridge or Culvert 6' - 20'
Archived Town Short Data

Railroad

Railroad
Inactive Railroad - Rail Trail
Buildings/Structures (E911)
Airport
Named Lake-Pond
Unnamed Lake-Pond
Named River-Stream
Unnamed River-Stream
Public Land
USNGbased_grid_districts
District (including extension)
Town Boundary

2.2 Distance along linear referenced highway (route log measure)

B20 / **C20** State Bridge or Culvert Idenfitier

B20 / **C20** Town Bridge or Culvert Idenfitier

September 21, 2011

1,000 meter US National Grid
North American Datum 1983
Grid Zone Designation: 18T

Vermont State Plane Coordinate System
North American Datum of 1983
SPCS_Zone_Identifier: 4400
Geodetic Reference System 80
500-meter grid, Easting - Northing

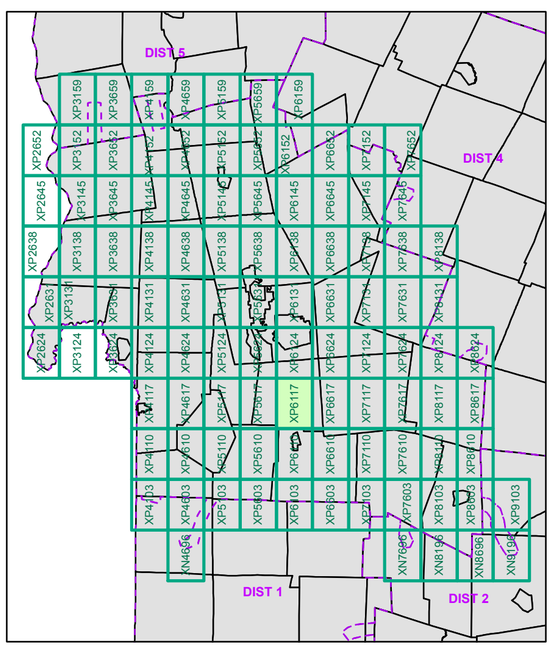

0 0.2 0.4
Miles

N

Scale 1:12,672
(printed size: 24 x 36 inches)

FIELD ASSESSMENT MAP SERIES

(Tropical Storm Irene)

District: 3

USNG Page #: 18TXP6117

Sheet ID: XP6117

TOWNS INCLUDED IN SHEET

Clarendon
Tinmouth
Wallingford

Contact information:
Vermont Agency of Transportation, Mapping Unit
1 National Life Drive, Montpelier, VT 05633-5001
Telephone: 802-828-2600

This map was funded in part through grants from the Federal Highway Administration, U.S. Department of Transportation. The representation of the authors expressed herein do not necessarily state or reflect those of the U. S. Department of Transportation.