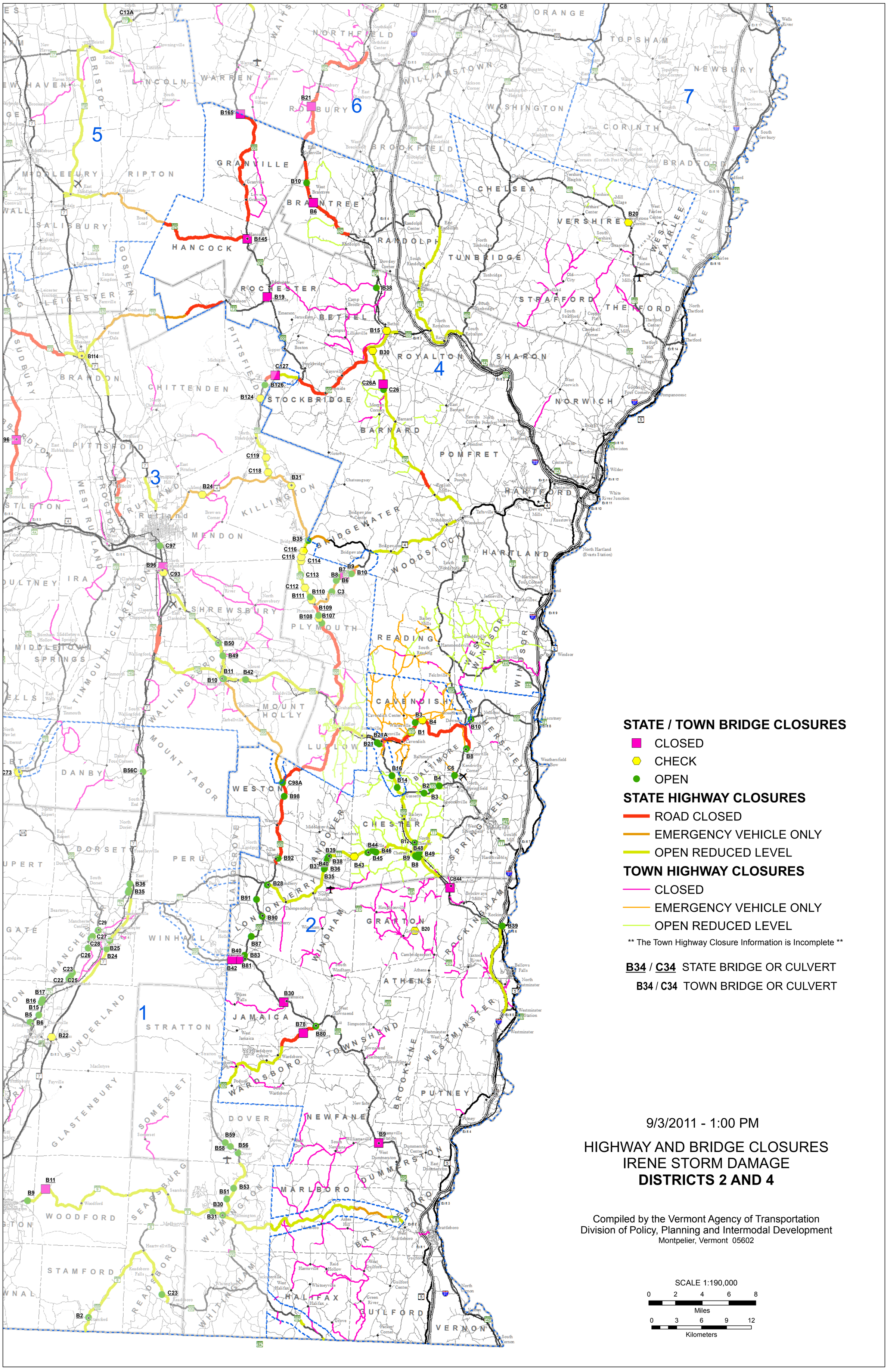
1
2
3
4
5
6
7
STATE / TOWN BRIDGE CLOSURES
CLOSED
CHECK
OPEN
STATE HIGHWAY CLOSURES
ROAD CLOSED
EMERGENCY VEHICLE ONLY
OPEN REDUCED LEVEL
TOWN HIGHWAY CLOSURES
CLOSED
EMERGENCY VEHICLE ONLY
OPEN REDUCED LEVEL
** The Town Highway Closure Information is Incomplete **
B34 / C34 STATE BRIDGE OR CULVERT
B34 / C34 TOWN BRIDGE OR CULVERT
9/3/2011 - 1:00 PM
HIGHWAY AND BRIDGE CLOSURES
IRENE STORM DAMAGE
DISTRICTS 2 AND 4
Compiled by the Vermont Agency of Transportation
Division of Policy, Planning and Intermodal Development
Montpelier, Vermont 05602
SCALE 1:190,000
0 2 4 6 8
Miles
0 3 6 9 12
Kilometers