



Route Log and Progress Chart

DRAFT

Please Note: Errors and Omissions May Exist.
Contact the VTrans Mapping Section with questions or concerns.

DISTRICT	TOWN	ROUTE
5	PANTON	Maj-0184

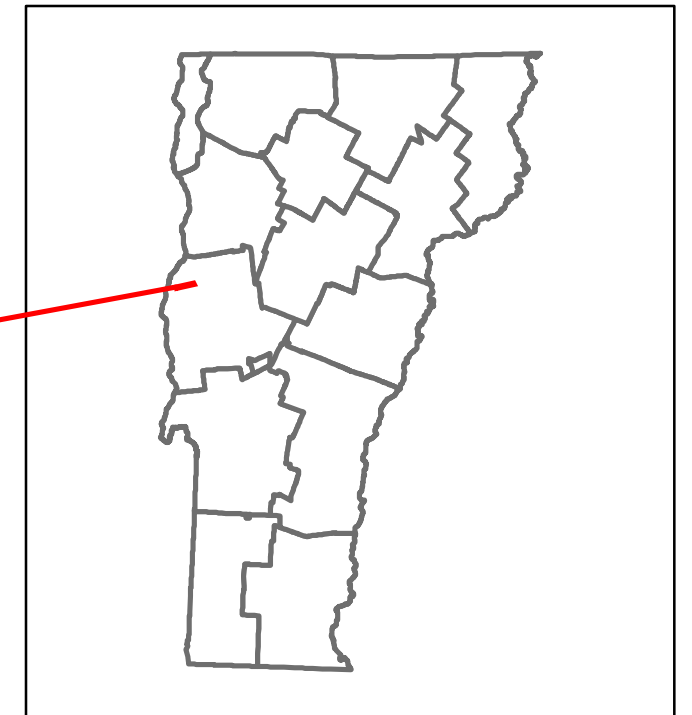

Maj-0184

Base Map

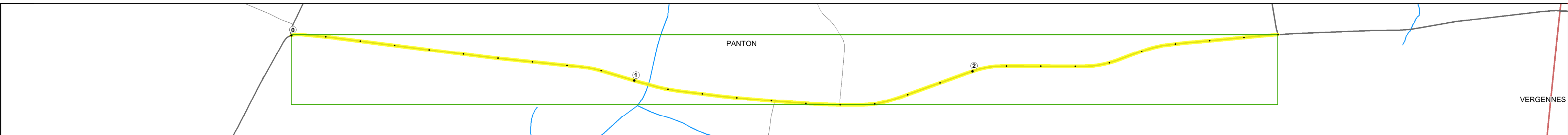

Stick Diagram

- Town Center
- Intersecting State Routes (excl. ramps/approaches)
- Other Intersecting Highways, Ramps, Approaches
- Railroad Crossings
- Primary Structures
- Secondary Structures
- Divided State Highway
- State Highway
- Divided Town Highway
- Town Highway
- Streams (Hydraulic Structure)
- Town Boundary
- District Boundaries
- State/Town Highway Change
- Divided Highway Limits
- Ghost Section Boundary
- Federal Urban Area Limits

Scale: 1 INCH = 1,000 FEET

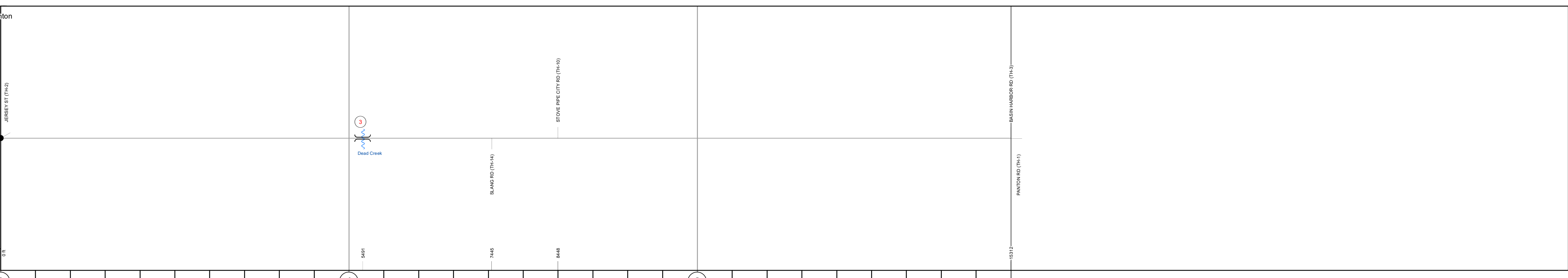

STRUCTURE DESCRIPTIONS

Bridge 3:
Stringer/multi-beam or girder - 1935
Structure No: 200184000301152
Length: 84'
Height: 100.0'
Width: 23.0'
Weight Limit: 0
Facility Carried: TR 01 FAS 184
Structure Type: ROLLED BEAM
Features Intersected: DEAD CREEK
Surface: Bituminous
Inspection Date: 8/2022
Maintenance/Ownership: Town

Road Widths	Travellane	22
	Roadway	22
	Lane Count	2
	Base	
	Subbase	

Curves	
---------------	--

Grades	
---------------	--

Guardrails	
-------------------	--

Rumblestrips	
---------------------	--

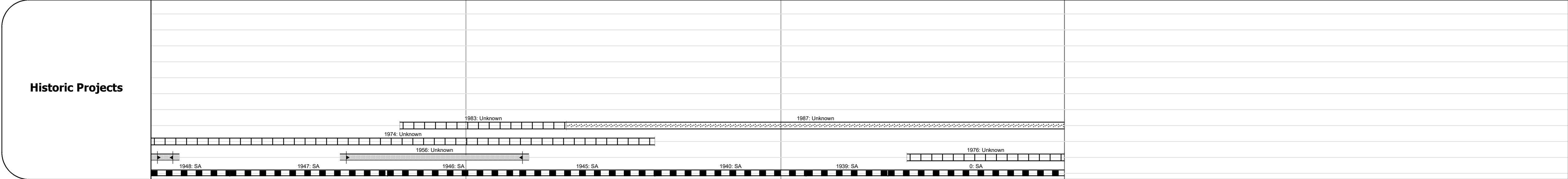

Maintenance Garage	
---------------------------	--

Speed Zone	
-------------------	--

Functional Class	5
-------------------------	---

National Highway System	
--------------------------------	--

Limited Access Highway	
-------------------------------	--

Customer Service Level	
-------------------------------	--

Traffic Counters	A432
-------------------------	------

AADT	2022	1792
	2021	1776
	2020	1266
	2019	1495
	2018	1500

Crash Locations	(Incomplete) 2023	
	2022	
	2021	
	2020	
	2019	

<p>Historic Projects</p> <ul style="list-style-type: none"> Unknown Bituminous Concrete Retreatment Resurface Bituminous Mix Skippy Mix Bituminous Seal Gravel Surface Treated Gravel Cold Plane and Bituminous Concrete Reclaimed Base and Bituminous Concrete Concrete Gravel 	<p>Functional Class</p> <ul style="list-style-type: none"> 1 - Interstate System 2 - Other 3 - Principal Arterial 4 - Minor Arterial 5 - Major Collector 6 - Minor Collector 	<p>Curves</p> <ul style="list-style-type: none"> Left (degrees) Right (degrees) grade up grade down 	<p>Grades</p> <ul style="list-style-type: none"> Left (degrees) Right (degrees) grade up grade down 	<p>Traffic Counters</p> <ul style="list-style-type: none"> Continuous (CTC) Weight-In-Motion (WIM) Short-Term, Scheduled Short-Term, Unscheduled 	<p>Crash Locations</p> <ul style="list-style-type: none"> Fatal Injury Property Damage Only Unknown Crash Type 	<p>High Crash Locations (HCL's)</p> <ul style="list-style-type: none"> Sections (& Intersections) HCL No. 1-100 (1-10) 101-200 (11-20) 201-300 (21-30) 301-400 (31-40) 401-800 (41-113) 	<p>Mileage by Functional Class By Sheet</p> <p>0184 5 - Major Collector 2.900</p>	<p>Mileage by Town By Sheet</p> <p>PANTON - S01840115 2.9 of 2.9</p>	<p>DISTRICT</p> <p>5</p>	<p>TOWN</p> <p>PANTON</p>	<p>Date: 09/25/23</p>	<p>ROUTE</p> <p>Maj-0184</p>
							<p>Page Total Mileage: 2.900 mi</p>		<p>Page Total Mileage: 2.9 mi</p>		<p>1 of 1</p> <p>TWN mileage: 0.0 to 2.9</p>	<p>ETE mileage: 0.0 to 2.9</p>

For More Information Contact - Vermont Agency of Transportation, Policy, Planning and Intermodal Development Division - Mapping Section, 219 North Main Street, Barre, VT 05641 Telephone: 802-828-2600.