



Route Log and Progress Chart

DRAFT

Please Note: Errors and Omissions May Exist.
Contact the VTrans Mapping Section with questions or concerns.

DISTRICT	TOWN	ROUTE
2	WINDHAM	Maj-0126

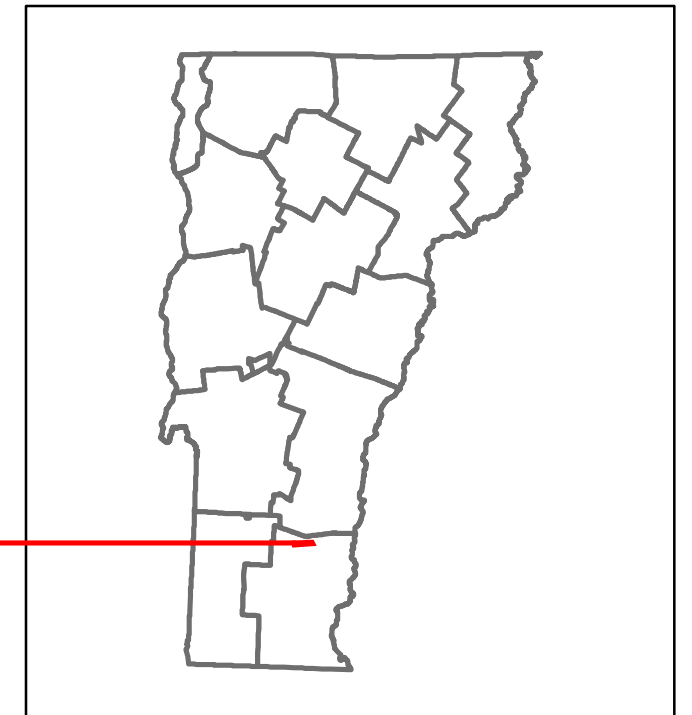

Base Map

1 in = 1,000 feet

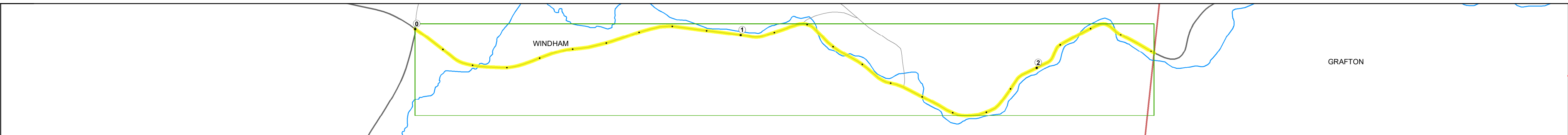

Stick Diagram

- Town Center
- Intersecting State Routes (excl. ramps/approaches)
- Other Intersecting Highways, Ramps, Approaches
- Railroad Crossings
- Primary Structures
- Secondary Structures
- Divided State Highway
- State Highway
- Divided Town Highway
- Town Highway
- Streams (Hydraulic Structure)
- Town Boundary
- Village/UC Boundaries
- District Boundaries
- State/Town Highway Change
- Divided Highway Limits
- Ghost Section Boundary
- Federal Urban Area Limits

Scale: 1 INCH = 1,000 FEET

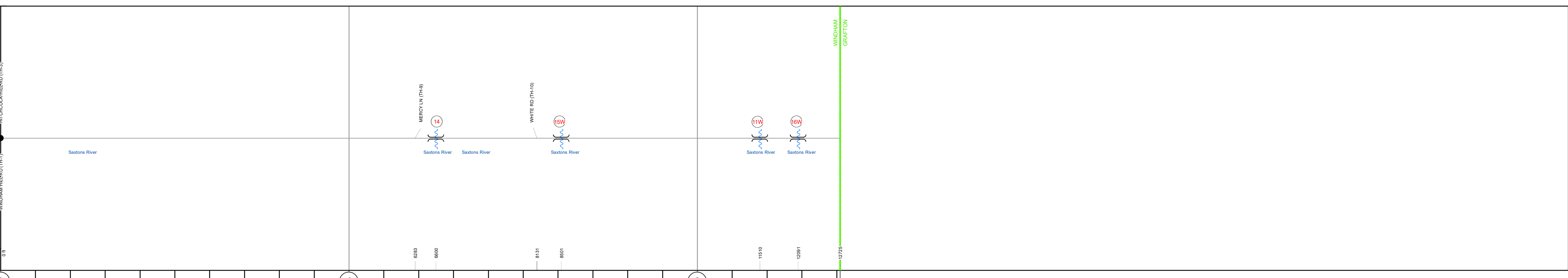

STRUCTURE DESCRIPTIONS

Bridge 14:
Tee Beam - 1940
Structure No. 200126001413232
Length: 32'
Height: 5.33'
Width: 2.0'
Facility Carried: TR 02 FAS 126
Structure Type: CONCRETE T-BEAM
Features Intersected: SAXTONS RIVER
Maintenance/Ownership: Town

Bridge 15W:
Tee Beam - 1940
Structure No. 200126015W13232
Length: 49'
Height: 5.33'
Width: 2.2'
Facility Carried: TR 02 FAS 126
Structure Type: CONCRETE T-BEAM
Features Intersected: SAXTONS RIVER
Surface: Bituminous
Maintenance/Ownership: Town

Bridge 11W:
Slab - 1978
Structure No. 200126011W13232
Length: 37'
Height: 5.33'
Width: 2.4'
Facility Carried: TR 02 FAS 126
Structure Type: CONCRETE SLAB
Features Intersected: SAXTONS RIVER
Surface: Bituminous
Maintenance/Ownership: Town

Bridge 16W:
Stringer/multi-beam or girder - 1940
Structure No. 200126016W13232
Length: 7.4'
Height: 5.33'
Width: 2.1'
Facility Carried: TR 02 FAS 126
Structure Type: ROLLED-BEAM
Features Intersected: SAXTONS RIVER
Surface: Bituminous
Maintenance/Ownership: Town

Road Widths	Travellane	24
	Roadway	24
	Lane Count	2
	Base	
	Subbase	

Curves	
---------------	--

Grades	
---------------	--

Guardrails	
-------------------	--

Rumblestrips	
---------------------	--

Historic Projects	
	0: Unknown

Maintenance Garage	
---------------------------	--

Speed Zone	
-------------------	--

Functional Class	5
-------------------------	---

National Highway System	
--------------------------------	--

Limited Access Highway	
-------------------------------	--

Customer Service Level	
-------------------------------	--

Traffic Counters	
-------------------------	--

AADT	2021	114
	2020	101
	2019	119
	2018	120
	2017	120

Crash Locations	(Incomplete) 2022	
	2021	
	2020	
	2019	
	2018	

<p>Historic Projects</p> <ul style="list-style-type: none"> Unknown Bituminous Concrete Retreatment Resurface Bituminous Mix Skippy Mix Bituminous Seal Gravel Surface Treated Gravel Plant Mix Reclaimed Base and Bituminous Concrete Concrete Bituminous Concrete 	<p>Functional Class</p> <ul style="list-style-type: none"> 1 - Interstate System 2 - Other Freeways and Expressways 3 - Principal Arterial 4 - Minor Arterial 5 - Major Collector 6 - Minor Collector 	<p>Curves</p> <ul style="list-style-type: none"> Left (degrees) Right (degrees) grade up grade down 	<p>Grades</p> <ul style="list-style-type: none"> grade up grade down 	<p>Traffic Counters</p> <ul style="list-style-type: none"> Continuous (CTC) Weigh-In-Motion (WIM) Short-Term, Scheduled Short-Term, Unscheduled 	<p>Crash Locations</p> <ul style="list-style-type: none"> Fatal Injury Property Damage Only Unknown Crash Type <p>High Crash Locations (HCL's)</p> <p>Sections (& Intersections)</p> <p>HCL No. 1-100 (1-10) 201-300 (21-30) 301-400 (31-40) 401-800 (41-113)</p>	<p>Mileage by Functional Class By Sheet</p> <p>0126 5 - Major collector 2.410</p> <p>Page Total Mileage: 2.410 mi</p>	<p>Mileage by Town By Sheet</p> <p>WINDHAM - S01261323 2.41 of 2.41</p> <p>Page Total Mileage: 2.41 mi</p>	<p>DISTRICT</p> <p>2</p>	<p>TOWN</p> <p>WINDHAM</p>	<p>Date: 10/03/22</p>	<p>ROUTE</p> <p>Maj-0126</p> <p>ETE mileage: 0.0 to 2.41</p>
--	--	--	---	--	---	---	--	---------------------------------	-----------------------------------	------------------------------	---

For More Information Contact - Vermont Agency of Transportation, Policy, Planning and Intermodal Development Division - Mapping Section, 219 North Main Street, Barre, VT 05641 Telephone: 802-828-2600.