Route Log and Progress Chart

DRAFT

Please Note: Errors and Omissions May Exist.
Contact the VTrans Mapping Section with questions or concerns.

DISTRICT	TOWN	ROUTE
8	SOUTH HERO	US-2

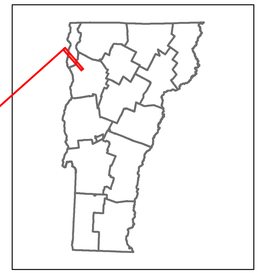

2

Base Map

1 in = 0.8 miles

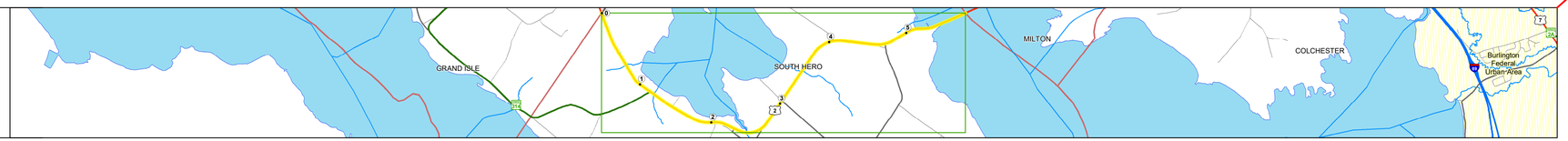

Stick Diagram

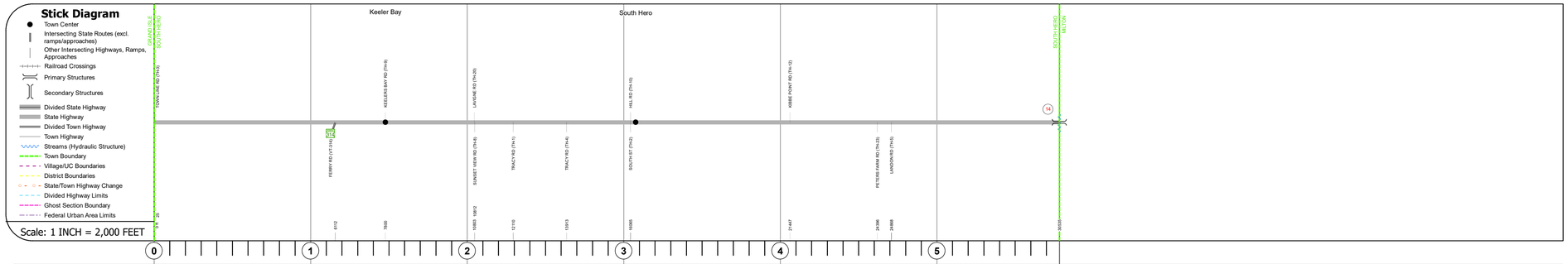

Road Widths

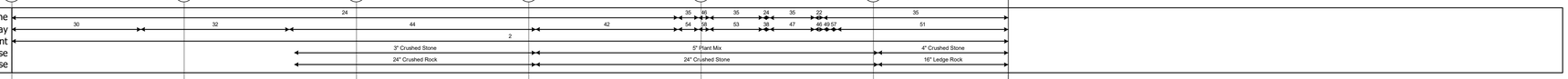

Curves

Grades

Guardrails

Rumblestrips

Historic Projects

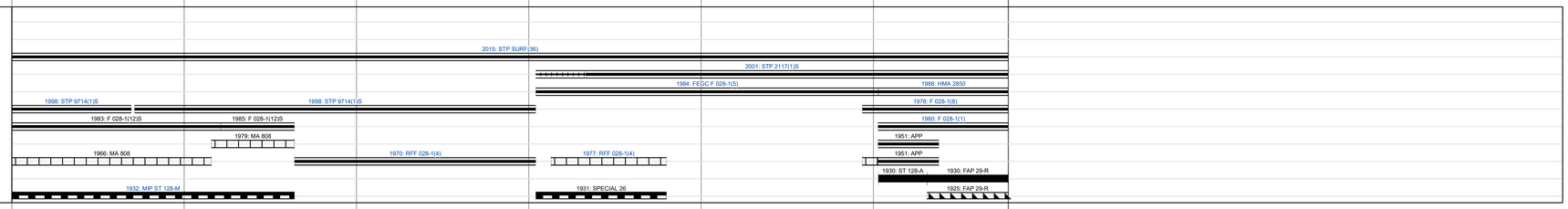

Maintenance Garage

District 8 - DMF Maintenance Highgate Garage

Speed Zone

Functional Class

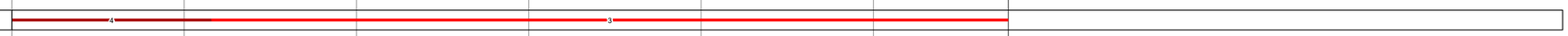

National Highway System

Limited Access Highway

Customer Service Level

Regional Corridor

Traffic Counters

AADT

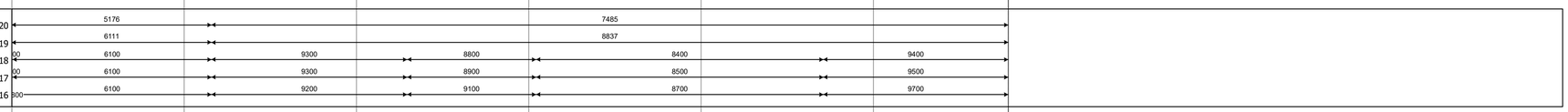

Crash Locations

STRUCTURE DESCRIPTIONS

Bridge 14:
Stringer/multi-beam or girder - 1960
Structure No. 200028001407052
Length: 89'
Width: 41.6'
Facility Carried: US 02 ML
Structure Type: ROLLED BEAM
Features Intersected: LAKE CHAMPLAIN
Surface: Bituminous
Maintenance/Ownership: State

Historic Projects

Unknown, Retreatment, Resurface, Bituminous Mix, Skinny Mix, Bituminous Seal, Bituminous Concrete, Bituminous Macadam, Cold Plane and Bituminous Concrete, Concrete, Gravel, Surface Treated, Gravel, Plant Mix, Reclaimed Base and Bituminous Concrete

Indicated plans available - http://vtransmap01.aot.state.vt.us/tp/dpr/DIwebstore/

Functional Class

1 - Interstate System; 2 - Other Freeways and Expressways; 3 - Principal Arterial; 4 - Minor Arterial; 5 - Major Collector; 6 - Minor Collector

Speed Zones

25, 30, 35, 40, 45, 50, 55, 60, 65

Curves

(degrees) Left, Right

Grades

(percent) grade up, grade down

Road Widths

(ft)

Traffic Counters

Continuous (CTC)
Weigh-In-Motion (WIM)
Short-Term, Scheduled
Short-Term, Unscheduled
(counter ID)

AADT

(AADT)

Crash Locations

Legend

High Crash Locations (HCL's)
Sections (& Intersections)
HCL No.
1 - 100 (1 - 10)
101 - 200 (11 - 20)
201 - 300 (21 - 30)
301 - 400 (31 - 40)
401 - 800 (41 - 113)

Mileage by Functional Class By Sheet

028-1	3 - Other Principal Arterial	4.625
028-1	4 - Minor Arterial	1.158

Page Total Mileage: 5.783 mi

Mileage by Town By Sheet

SOUTH HERO - U002-0705	5.783 of 5.783

Page Total Mileage: 5.783 mi

DISTRICT	TOWN	Date: 11/17/21	ROUTE
8	SOUTH HERO	1 of 1 TWN mileage: 0.0 to 5.783	US-2 ETE mileage: 27.346 to 33.129

For More Information Contact - Vermont Agency of Transportation, Policy, Planning and Intermodal Development Division - Mapping Section, 1 National Life Drive, Montpelier, VT 05633-5001 Telephone: 802-828-2600.