



Route Log and Progress Chart

DRAFT

Please Note: Errors and Omissions May Exist.
Contact the VTrans Mapping Section with questions or concerns.

| | | |
|----------|--------|----------|
| DISTRICT | TOWN | ROUTE |
| 7 | GROTON | Maj-0215 |

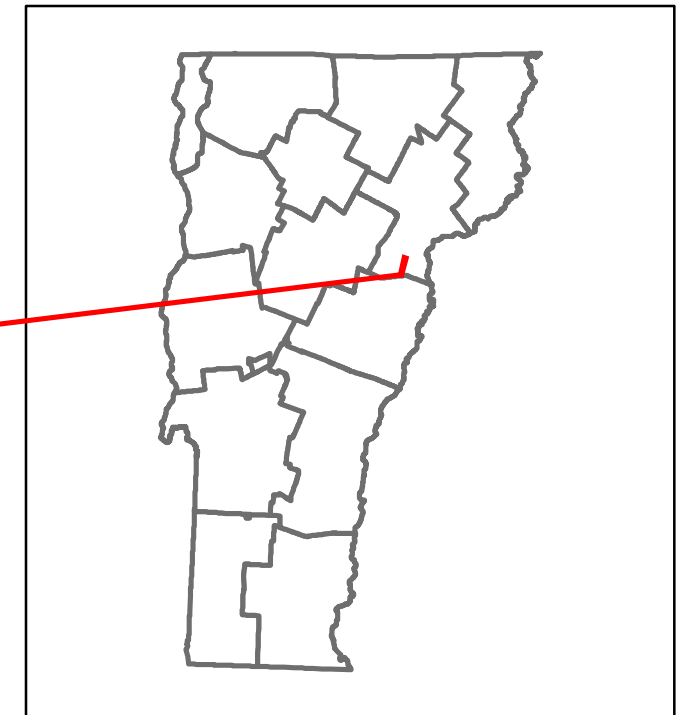

Maj-0215

Base Map

1 in = 1,000 feet

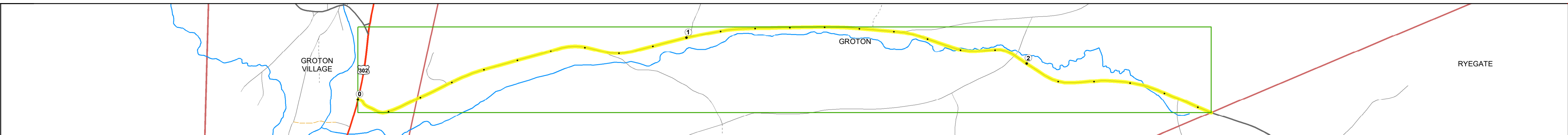

Stick Diagram

- Town Center
- Intersecting State Routes (excl. ramps/approaches)
- Other Intersecting Highways, Ramps, Approaches
- Railroad Crossings
- Primary Structures
- Secondary Structures
- Divided State Highway
- State Highway
- Divided Town Highway
- Town Highway
- Streams (Hydraulic Structure)
- Town Boundary
- Village/IC Boundaries
- District Boundaries
- State/Town Highway Change
- Divided Highway Limits
- Ghost Section Boundary
- Federal Urban Area Limits

Scale: **1 INCH = 1,000 FEET**

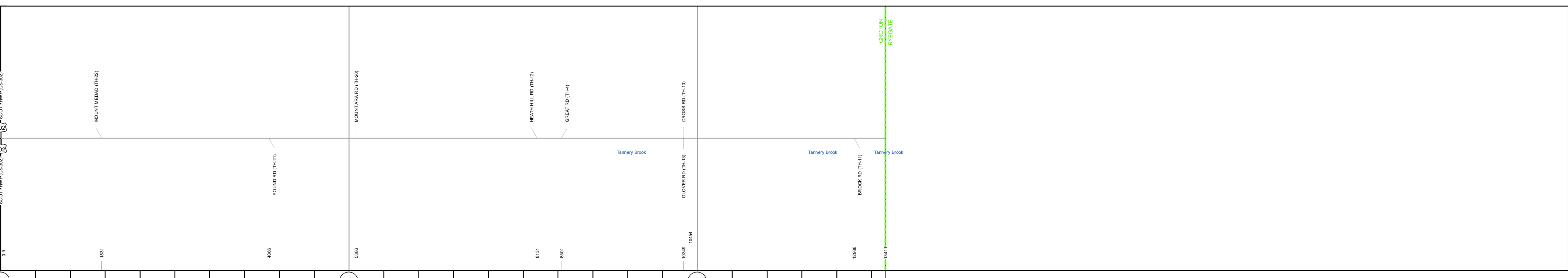

STRUCTURE DESCRIPTIONS

| | | |
|--------------------|------------|----|
| Road Widths | Travellane | 22 |
| Roadway | 22 | |
| Lane Count | 2 | |
| Base | | |
| Subbase | | |

| | |
|---------------|--|
| Curves | |
|---------------|--|

| | |
|---------------|--|
| Grades | |
|---------------|--|

| | |
|-------------------|--|
| Guardrails | |
|-------------------|--|

| | |
|---------------------|--|
| Rumblestrips | |
|---------------------|--|

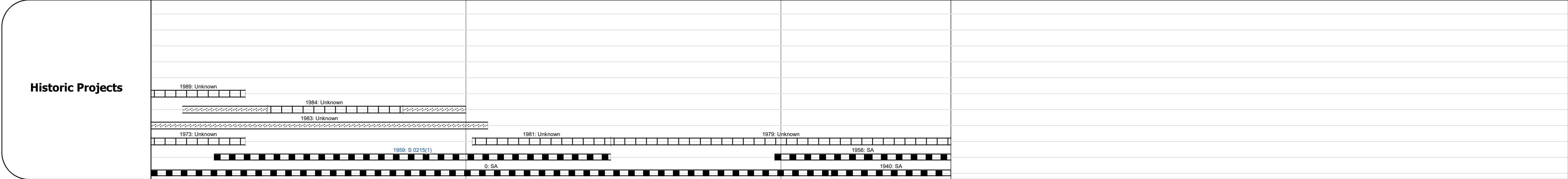

| | |
|---------------------------|--|
| Maintenance Garage | |
|---------------------------|--|

| | |
|-------------------|--|
| Speed Zone | |
|-------------------|--|

| | |
|-------------------------|---|
| Functional Class | 5 |
|-------------------------|---|

| | |
|--------------------------------|--|
| National Highway System | |
|--------------------------------|--|

| | |
|-------------------------------|--|
| Limited Access Highway | |
|-------------------------------|--|

| | |
|-------------------------------|--|
| Customer Service Level | |
|-------------------------------|--|

| | |
|-------------------------|--------|
| Traffic Counters | ▲ C335 |
|-------------------------|--------|

| | | |
|-------------|------|-----|
| AADT | 2020 | 362 |
| | 2019 | 427 |
| | 2018 | 420 |
| | 2017 | 430 |
| | 2016 | 430 |

| | | |
|------------------------|-------------------|--|
| Crash Locations | (Incomplete) 2021 | |
| | 2020 | |
| | 2019 | |
| | 2018 | |
| | 2017 | |

| | | | | | | | | | |
|--|--|---|--|--|---|------------------------------------|----------------------------------|--|---|
| <p>Historic Projects</p> <ul style="list-style-type: none"> Unknown Bituminous Concrete Retreatment Resurface Bituminous Mix Skippy Mix Bituminous Seal <p>Indicated plans available - http://vtransmap01.ad.state.vt.us/tpdpr/Divestore/</p> | <p>Functional Class</p> <ul style="list-style-type: none"> 1 - Interstate System 2 - Other Freeways and Expressways 3 - Principal Arterial 4 - Minor Arterial 5 - Major Collector 6 - Minor Collector <p>Speed Zones</p> | <p>Curves</p> <ul style="list-style-type: none"> Left (convex) Right (concave) <p>Grades</p> <ul style="list-style-type: none"> Left (convex) grade up Right (concave) grade down <p>Road Widths</p> | <p>Traffic Counters</p> <ul style="list-style-type: none"> Continuous (CTC) Weigh-In-Motion (WIM) Short-Term, Scheduled (counter ID) Short-Term, Unscheduled <p>Crash Locations</p> <p>High Crash Locations (HCL's) Sections (& Intersections)</p> <ul style="list-style-type: none"> HCL No. 1 - 100 (1 - 10) 101 - 200 (11 - 20) 201 - 300 (21 - 30) 301 - 400 (31 - 40) 401 - 800 (41 - 113) | <p>Mileage by Functional Class By Sheet</p> <p>0215 5 - Major Collector 2.540</p> | <p>Mileage by Town By Sheet</p> <p>GROTON - S02150304 2.54 of 2.54</p> | <p>DISTRICT</p> <p>7</p> | <p>TOWN</p> <p>GROTON</p> | <p>Date: 11/19/21</p> <p>1 of 1</p> <p>TWN mileage: 0.0 to 2.54</p> | <p>ROUTE</p> <p>Maj-0215</p> <p>ETE mileage: 0.0 to 2.54</p> |
| | | | | <p>Page Total Mileage: 2.54 mi</p> | | <p>Page Total Mileage: 2.54 mi</p> | | | |