



Route Log Progress Chart

DRAFT

Please Note: Errors and Omissions May Exist.
Contact the VTrans Mapping Unit with questions or concerns.

DISTRICT	TOWN	ROUTE
5	SHELBURNE	Urb-5712

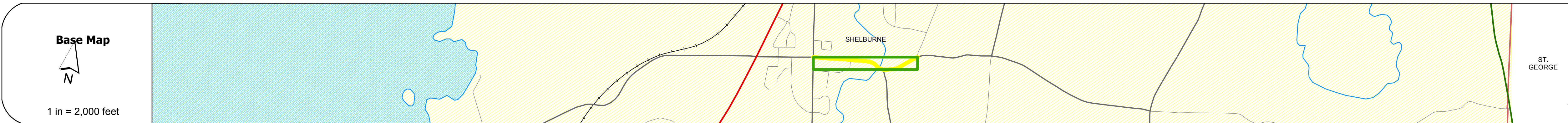
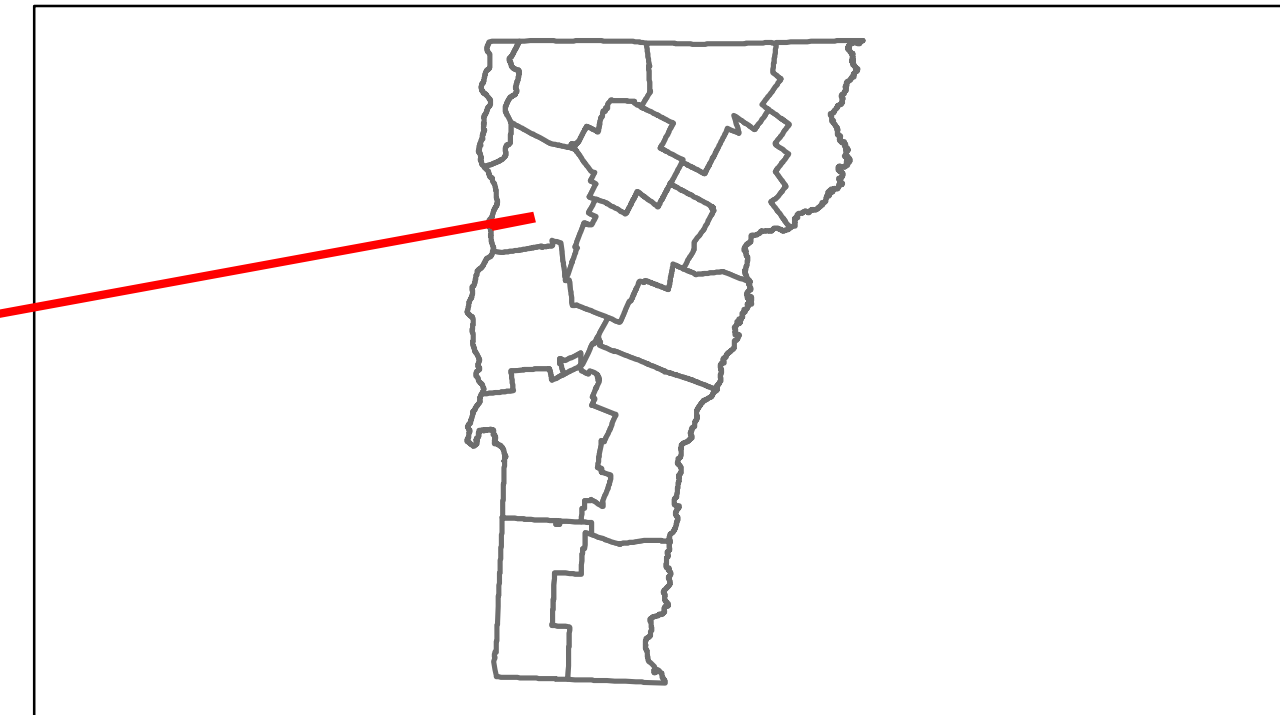

Stick Diagram

- Town Boundary
- Village/UC Boundaries
- District Boundaries
- State/Town Highway Change
- Divided Highway Limits
- Ghost Section Boundary
- FAU Limits
- Streams
- Town Center
- Primary Structures
- Secondary Structures
- Stations (Feet)
- Railroad Crossings
- Divided State Highway
- State Highway
- Divided Class 1 Town Highway
- Class 1 Town Highway

Scale: 1 INCH = 2000 FEET



DESCRIPTION BLOCK

Bridge 6:
Stringer/multi-beam or girder - 1988
Structure No. 205712000604132
Length: 54'
Width: 33.0'
Facility Carried: TR 02 FALLS ROAD
Bridge Type: ROLLED BEAM
Features Intersected: LAPLATTE RIVER
Surface: Bituminous
Maintenance/Ownership: Town

Road Widths	<table border="1"> <tr> <td>Travellane</td> <td>20</td> <td>24</td> </tr> <tr> <td>Roadway</td> <td>24</td> <td>28</td> </tr> <tr> <td>Lane Count</td> <td></td> <td></td> </tr> <tr> <td>Base</td> <td></td> <td></td> </tr> <tr> <td>Subbase</td> <td></td> <td></td> </tr> </table>	Travellane	20	24	Roadway	24	28	Lane Count			Base			Subbase		
Travellane	20	24														
Roadway	24	28														
Lane Count																
Base																
Subbase																

Curves	14.7
---------------	------

Grades	
---------------	--

Historic Projects	
--------------------------	--

Maintenance Garage	(Not State Maintained)
---------------------------	------------------------

Traffic Counters	562341
-------------------------	--------

Functional Class	17
-------------------------	----

Speed Zone	
-------------------	--

AADT Counts	<table border="1"> <tr> <td>2012</td> <td>4400</td> </tr> <tr> <td>2011</td> <td>4400</td> </tr> <tr> <td>2010</td> <td>4400</td> </tr> <tr> <td>2009</td> <td>4400</td> </tr> <tr> <td>2008</td> <td>5300</td> </tr> </table>	2012	4400	2011	4400	2010	4400	2009	4400	2008	5300
2012	4400										
2011	4400										
2010	4400										
2009	4400										
2008	5300										

Crash Locations	<table border="1"> <tr> <td>2012</td> <td>□ □ □</td> </tr> <tr> <td>2011</td> <td>□</td> </tr> <tr> <td>2010</td> <td>□</td> </tr> <tr> <td>2009</td> <td>□</td> </tr> <tr> <td>2008</td> <td></td> </tr> </table>	2012	□ □ □	2011	□	2010	□	2009	□	2008	
2012	□ □ □										
2011	□										
2010	□										
2009	□										
2008											

Historic Projects Retreatment, Resurface, Unknown, Bituminous Mix, Skimmy Mix, Bituminous Seal, Bituminous Concrete, Concrete, Gravel, Surface Treated Gravel, Plant Mix, Reclaimed Base and Bituminous Concrete, Concrete	Functional Class 1, 2, 6, 7, 8, 11, 12, 14, 16, 17, 19	Curves Left, Right	Road Widths (ft)	AADT (count)	Mileage by Functional Class By Sheet 5712 17 - Urban - collector 0.690	Mileage by Town By Sheet SHELBURNE - 557120413 0.69 of 0.69	DISTRICT 5	TOWN SHELBURNE	Date: 05/22/14	ROUTE Urb-5712
Speed Zones 25, 30, 35, 40, 45, 50, 55, 60, 65	Grades grade up, grade down	Traffic Counters (counter ID)	Crash Locations Fatal, Injury, Property Damage Only, Unknown Crash Type	Total Mileage: 0.690 mi	Total Mileage: 0.69 mi	1 of 1 TOWN mileage: 0.0 to 0.69	ETE mileage: 0.0 to 0.69			