Route Log Progress Chart

DRAFT

Please Note: Errors and Omissions May Exist.
Contact the VTrans Mapping Unit with questions or concerns.

DISTRICT	TOWN	ROUTE
8	RICHFORD	Maj-0309

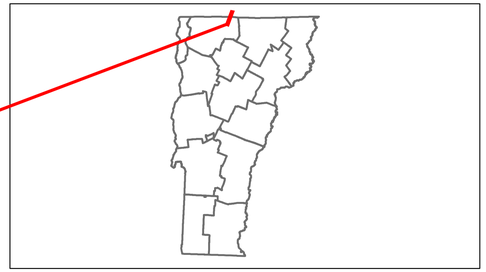

Base Map

1 in = 2,000 feet

Stick Diagram

- Town Boundary
- Village/UC Boundaries
- District Boundaries
- State/Town Highway Change
- Divided Highway Limits
- Ghost Section Boundary
- FAU Limits
- Streams
- Town Center
- Primary Structures
- Secondary Structures
- Stations (Feet)
- Railroad Crossings
- Divided State Highway
- State Highway
- Divided Class 1 Town Highway
- Class 1 Town Highway

Scale: 1 INCH = 2000 FEET

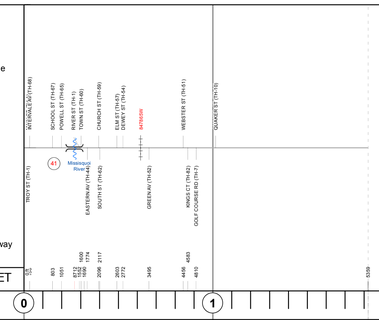

Road Widths

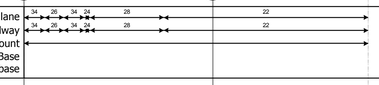

Curves

Grades

Historic Projects

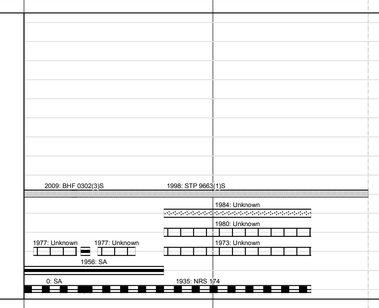

Maintenance Garage

(Not State Maintained)

Traffic Counters

Functional Class

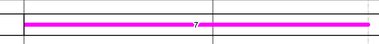

Speed Zone

AADT Counts

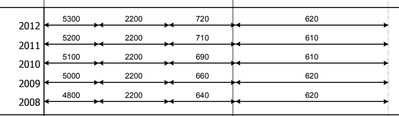

Crash Locations

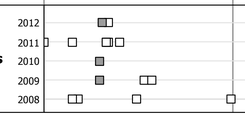

DESCRIPTION BLOCK

Bridge 41:
Truss - thru - 1934
Structure No. 200302004106112
Length: 128'
Height: 15.42'
Width: 27.5'
Facility Carried: TR 02 FAS 302
Bridge Type: STEEL PONY TRUSS
Features Intersected: MISSISQUOI RIVER
1
Surface: Bituminous
Maintenance/Ownership: Town

Historic Projects

- Retreatment
- Resurface
- Unknown
- Bituminous Mix
- Skinny Mix
- Bituminous Seal
- Bituminous Concrete
- Bituminous Macadam
- Cold Plane and Bituminous Concrete
- Concrete
- Gravel
- Surface Treated Gravel
- Plant Mix
- Reclaimed Base and Bituminous Concrete

Functional Class

1 7 12 17
2 8 14 19
6 11 16

Speed Zones

SPEED LIMIT 25, SPEED LIMIT 30, SPEED LIMIT 35, SPEED LIMIT 40, SPEED LIMIT 45, SPEED LIMIT 50, SPEED LIMIT 55, SPEED LIMIT 60, SPEED LIMIT 65

Curves

- Left
- Right

Grades

- grade up
- grade down

Road Widths

(ft)

Traffic Counters

(counter ID)

AADT

(count)

Crash Locations

- Fatal
- Injury
- Property Damage Only
- Unknown Crash Type

Mileage by Functional Class By Sheet

0309	7 - Rural - Major Collector	1.822

Total Mileage: 1.822 mi

Mileage by Town By Sheet

RICHFORD - S03090611	1.822 of 1.822

Total Mileage: 1.822 mi

DISTRICT	TOWN	Date: 05/21/14	ROUTE
8	RICHFORD	1 of 1 TWN mileage: 0.0 to 1.822	Maj-0309 ETE mileage: 0.0 to 1.822