Route Log Progress Chart

DRAFT

Please Note: Errors and Omissions May Exist.
Contact the VTrans Mapping Unit with questions or concerns.

DISTRICT	TOWN	ROUTE
	ETE	I-91

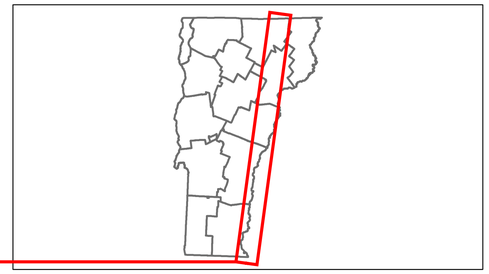

Base Map

1 in = 7 miles

Stick Diagram

- Town Boundary
- Village/UC Boundaries
- District Boundaries
- State/Town Highway Change
- Divided Highway Limits
- Ghost Section Boundary
- FAU Limits
- Streams
- Town Center
- Primary Structures
- Secondary Structures
- Stations (Feet)
- Railroad Crossings
- Divided State Highway
- State Highway
- Divided Class 1 Town Highway
- Class 1 Town Highway

Scale: 1 INCH = 2000 FEET

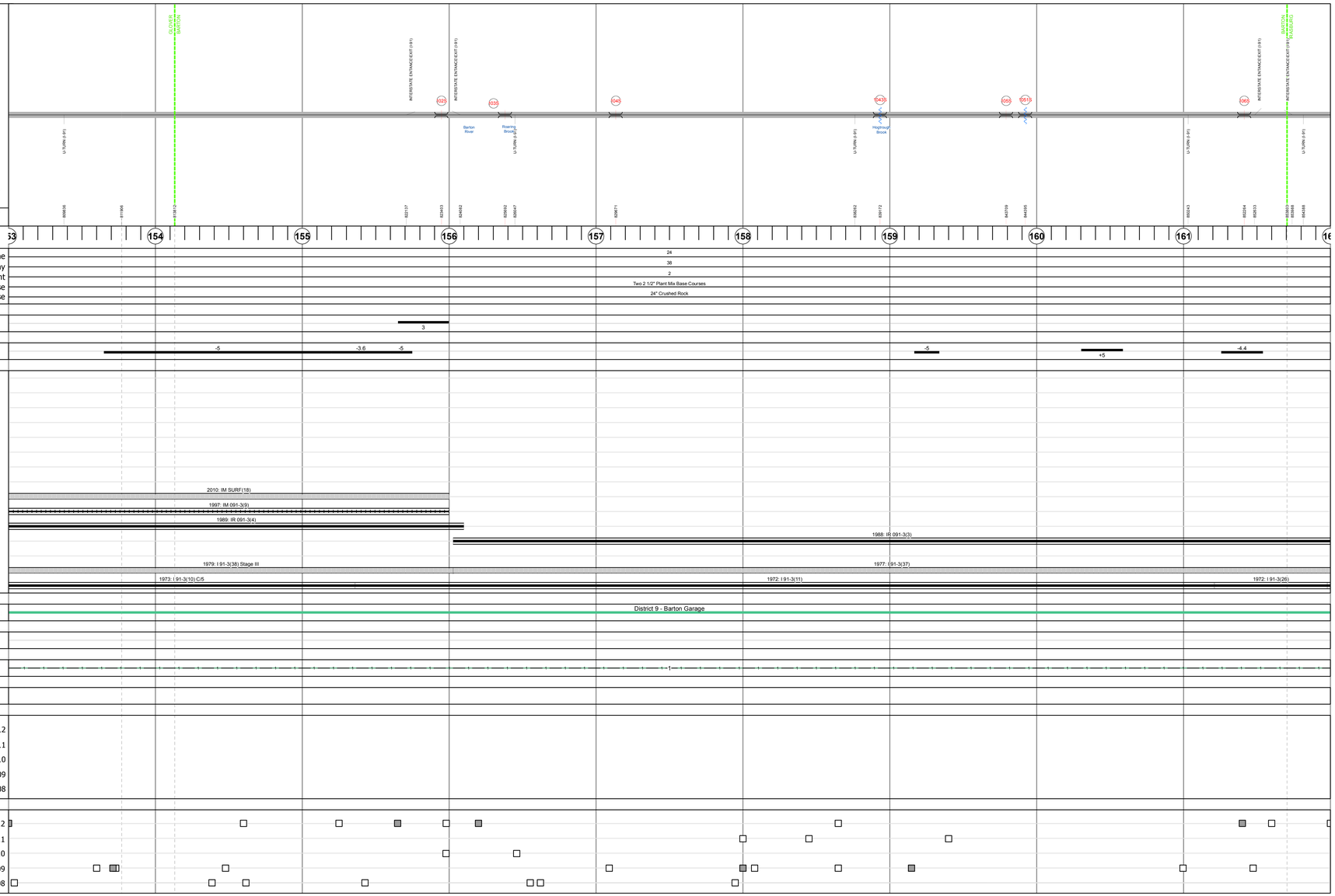

DESCRIPTION BLOCK

Bridge 102S:
Stringer/multi-beam or girder - 1971
Structure No. 200091102S10022
Length: 180'
Width: 39.4'
Under Clearance: 14.75'
Facility Carried: I 00091 ML
Bridge Type: 3 SPN CONT RLD BEAM
Features Intersected: I 91 OVER VT 16
Surface: Bituminous
Maintenance/Ownership: State

Bridge 103S:
Stringer/multi-beam or girder - 1971
Structure No. 200091103S10022
Length: 102'
Width: 39.8'
Under Clearance: 14.08'
Facility Carried: I 00091 ML
Bridge Type: WELDED GIRDER
Features Intersected: I 91 OVER TH NO 4
Surface: Bituminous
Maintenance/Ownership: State

Bridge 104S:
Stringer/multi-beam or girder - 1971
Structure No. 200091104S10022
Length: 233'
Width: 39.4'
Under Clearance: 13.58'
Facility Carried: I 00091 ML
Bridge Type: 3SP CONT ROLLED BEAM
Features Intersected: I 91 OVER TH NO 5
Surface: Bituminous
Maintenance/Ownership: State

Culvert 1043S:
Culvert - 1972
Structure No. 300091H43S10021
Length: 18'
Under Clearance: 12.0'
Facility Carried: I91
Bridge Type: CONC ARCH CULVERT
Features Intersected: HOG TROUGH BROOK
Maintenance: State

Bridge 105S:
Stringer/multi-beam or girder - 1971
Structure No. 200091105S10022
Length: 89'
Width: 39.4'
Under Clearance: 14.58'
Facility Carried: I 00091 ML
Bridge Type: ROLLED BEAM
Features Intersected: I 91 OVER TH NO 6
Surface: Bituminous
Maintenance/Ownership: State

Culvert 1051S:
Culvert - 1972
Structure No. 300091H51S10021
Length: 6'
Under Clearance: 6.0'
Facility Carried: I91
Bridge Type: A.C.C.G.M.P.
Features Intersected: BROOK
Maintenance: State

Bridge 106S:
Stringer/multi-beam or girder - 1971
Structure No. 200091106S10022
Length: 200'
Width: 42.7'
Under Clearance: 15.17'
Facility Carried: I 00091 ML
Bridge Type: 3SP CONT WELDED GIR
Features Intersected: I 91 OVER US 5
Surface: Bituminous
Maintenance/Ownership: State

Historic Projects

- Retreatment
- Resurface
- Unknown
- Bituminous Mix
- Skinny Mix
- Bituminous Seal
- Bituminous Concrete
- Bituminous Macadam
- Cold Plane and Bituminous Concrete
- Concrete
- Gravel
- Surface Treated Gravel
- Plant Mix
- Reclaimed Base and Bituminous Concrete

Functional Class

1 7 12 17
2 8 14 19
6 11 16

Speed Zones

25 30 35 40 45 50 55 60 65

Curves: Left, Right

Grades: grade up, grade down

Road Widths (ft)

Traffic Counters (counter ID)

AADT (count)

Crash Locations: Fatal, Injury, Property Damage Only, Unknown Crash Type

Mileage by Functional Class By Sheet

91-3	1 - Rural - Principal Arterial - Interstate	9.000

Total Mileage: 9.000 mi

Mileage by Town By Sheet

ETE - I091-0000S	9.0 of 177.432

Total Mileage: 9.0 mi

DISTRICT	TOWN	Date: 05/21/14	ROUTE
	ETE	18 of 20 TWN mileage: 153.0 to 162.0	I-91 ETE mileage: 153.0 to 162.0