



Route Log Progress Chart

DRAFT

Please Note: Errors and Omissions May Exist.
Contact the VTrans Mapping Unit with questions or concerns.

DISTRICT	TOWN	ROUTE
8	ALBURGH	US-2

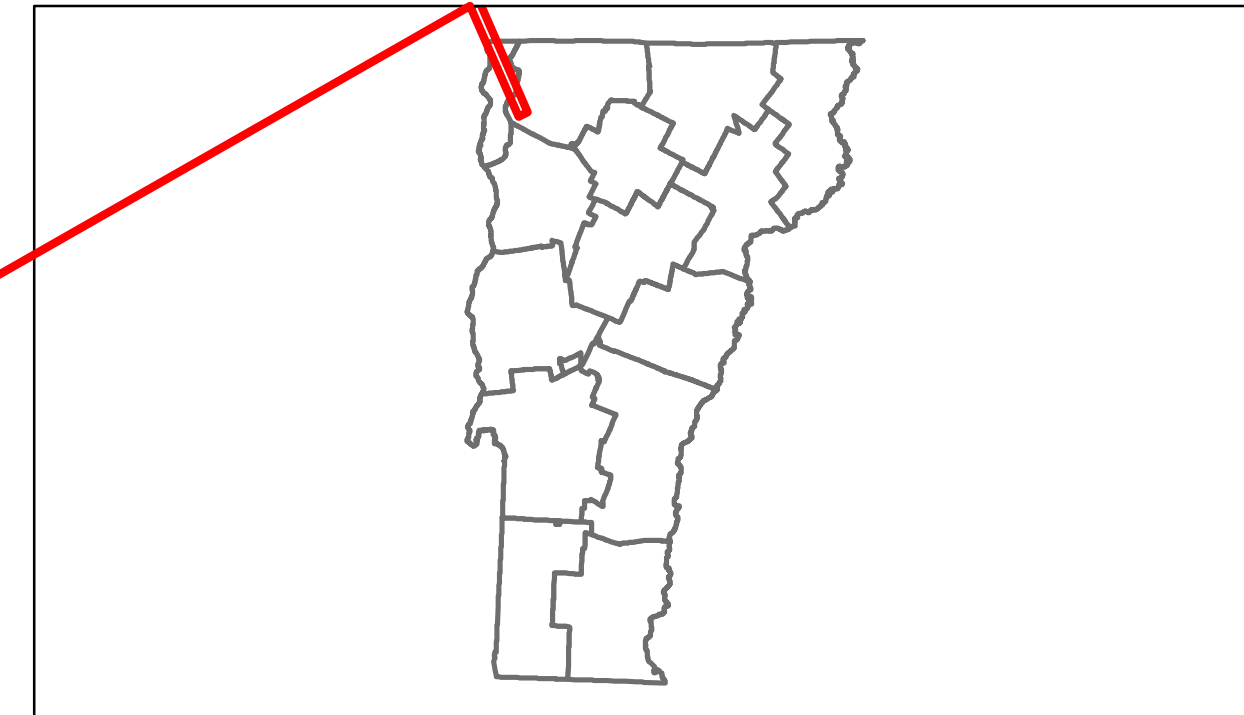

Base Map

1 in = 1.25 miles

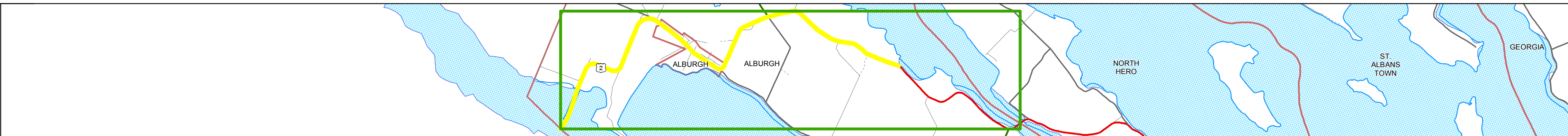

Stick Diagram

- Primary Structures
- Secondary Structures
- Stations (Feet)
- Railroad Crossings
- Divided State Highway
- State Highway
- Divided Class 1 Town Highway
- Class 1 Town Highway
- Town Boundary
- District Boundaries
- State/Town Highway Change
- Divided Highway Limits
- Ghost Section Boundary
- Streams

Scale: 1in = 2000 FEET

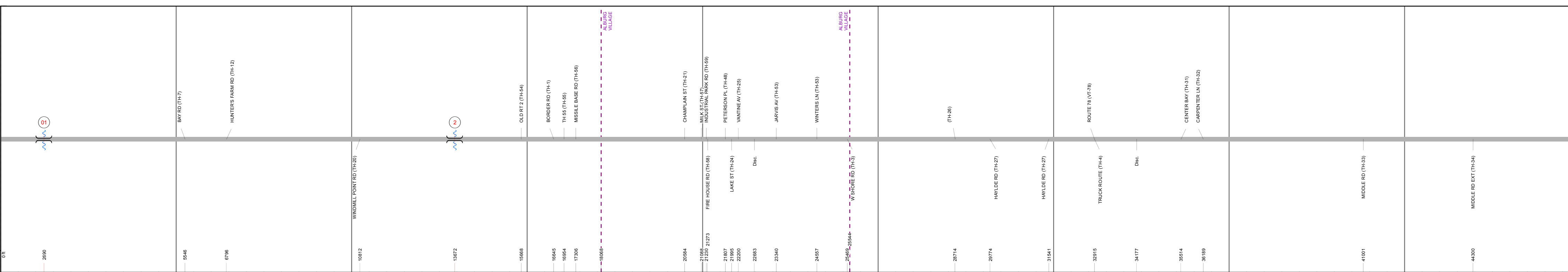

DESCRIPTION BLOCK

Bridge 1:
Stringer/multi-beam or girder - 1987
Structure No. 200028000107012
Length: 4052'
Width: 39.5'
Facility Carried: US 00002 ML
Bridge Type: CONT. WELDED GIRDER
Features Intersected: LAKE CHAMPLAIN
Surface: Bituminous
Maintenance/Ownership: State

Culvert 2:
Culvert - 1937
Structure No. 300028000207011
Length: 13'
Under Clearance: 3.0'
Facility Carried: US2
Bridge Type: RC BOX CULVERT
Features Intersected: BROOK
Maintenance: State

Road Widths	Travellane	38	22	28	40	32	44	30	40	22	28
Roadway											
Lane Count											
Base											
Subbase		18" Gravel	3" Crushed Rock	18" Ledge Rock	8" - 12"	3" PM	3" PM	3" PM	3" PM	3" PM	3" PM

Curves	7	8	4.30'	12.30'
---------------	---	---	-------	--------

Grades	
---------------	--

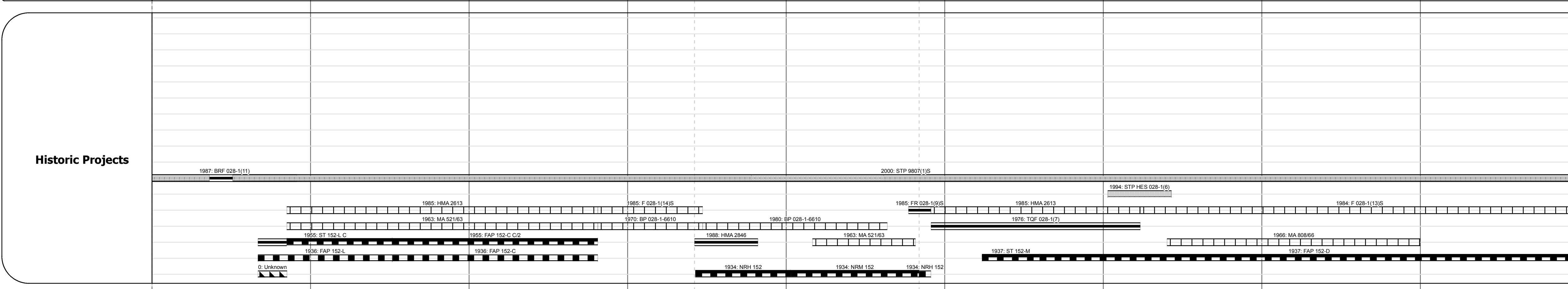

Maintenance Garage	District 8 - Highgate Garage
---------------------------	------------------------------

Traffic Counters	580202, 580118, 580119, 580309, 580120
-------------------------	--

Functional Class	2 (Rural - Principal Arterial), 6 (Rural - Minor Arterial)
-------------------------	--

Speed Zone	40, 50, 55, 60, 65
-------------------	--------------------

ADT Counts	2012: 4600, 4800, 4400, 4600, 5200, 4900, 1800, 1800
2011	4800, 4900, 4300, 4600, 4700, 4100, 2400, 1800
2010	4900, 4900, 4300, 4600, 4700, 4100, 2400, 1800
2009	4500, 4500, 4000, 4300, 4400, 4300, 2400, 1800
2008	4000, 4000, 3700, 3900, 4000, 4400, 2400, 1700

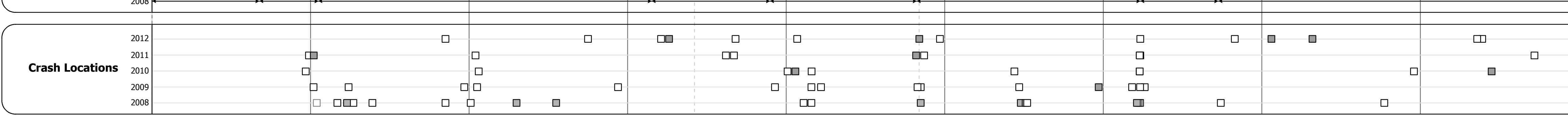

<p>Historic Projects</p> <ul style="list-style-type: none"> Retreatment Resurface Unknown Bituminous Mix Skinny Mix Bituminous Seal Gravel Surface Treated Gravel Plant Mix Reclaimed Base and Bituminous Concrete Concrete 	<p>Functional Class</p> <ul style="list-style-type: none"> 1 (Blue) 2 (Red) 3 (Green) 4 (Yellow) 5 (Purple) 6 (Orange) 7 (Light Blue) 8 (Light Green) 9 (Light Yellow) 10 (Light Purple) 11 (Light Orange) 12 (Light Blue) 13 (Light Green) 14 (Light Yellow) 15 (Light Purple) 16 (Light Orange) 17 (Light Blue) 18 (Light Green) 19 (Light Yellow) <p>Speed Zones</p> <ul style="list-style-type: none"> 25, 30, 35, 40, 45, 50, 55, 60, 65 	<p>Curves</p> <ul style="list-style-type: none"> curve left curve right <p>Grades</p> <ul style="list-style-type: none"> grade up grade down 	<p>Road Widths</p> <p>(ft)</p>	<p>Traffic Counters</p> <p>(counter ID)</p>	<p>Crash Locations</p> <ul style="list-style-type: none"> Fatal Injury Property Damage Only Unknown Crash Type 	<p>Mileage by Functional Class By Sheet</p> <table border="1"> <tr> <td>028-1</td> <td>2 - Rural - Principal Arterial</td> <td>6.234</td> </tr> <tr> <td>028-1</td> <td>6 - Rural - Minor Arterial</td> <td>2.766</td> </tr> </table> <p>Total Mileage: 9.000 mi</p>	028-1	2 - Rural - Principal Arterial	6.234	028-1	6 - Rural - Minor Arterial	2.766	<p>Mileage by Town By Sheet</p> <table border="1"> <tr> <td>ALBURGH - U002-0701</td> <td>9.0 of 11.732</td> </tr> </table> <p>Total Mileage: 9.0 mi</p>	ALBURGH - U002-0701	9.0 of 11.732	<p>DISTRICT</p> <p>8</p>	<p>TOWN</p> <p>ALBURGH</p>	<p>Date: 11/15/13</p> <p>1 of 2 TWN mileage: 0.0 to 9.0</p>	<p>ROUTE</p> <p>US-2</p> <p>ETE mileage: 0.0 to 11.732</p>
028-1	2 - Rural - Principal Arterial	6.234																	
028-1	6 - Rural - Minor Arterial	2.766																	
ALBURGH - U002-0701	9.0 of 11.732																		