



Route Log and Progress Chart

DRAFT

Please Note: Errors and Omissions May Exist.
Contact the VTrans Mapping Section with questions or concerns.

DISTRICT	TOWN	ROUTE
8	RICHFORD	VT-105

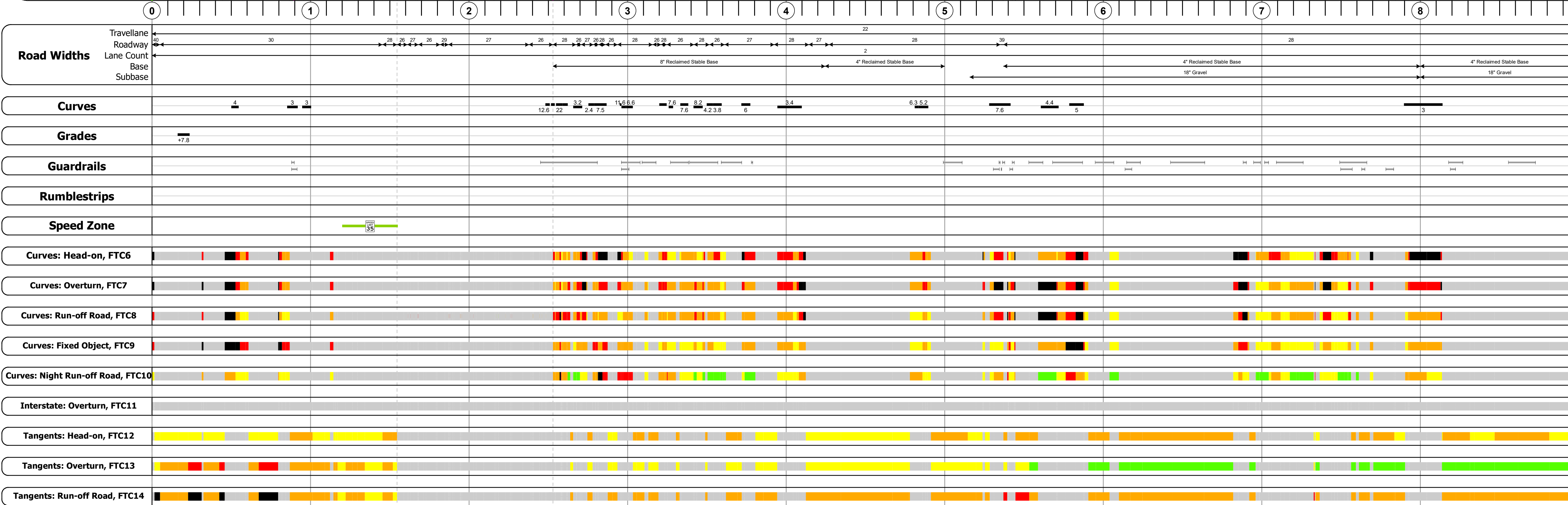
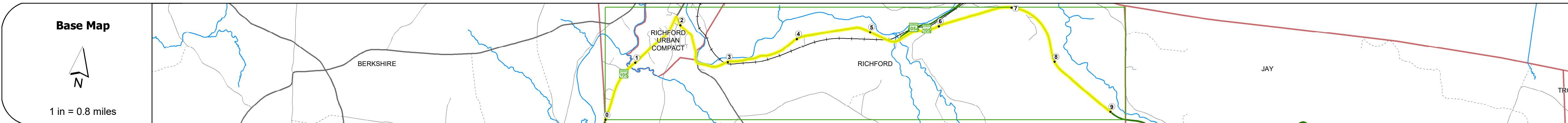
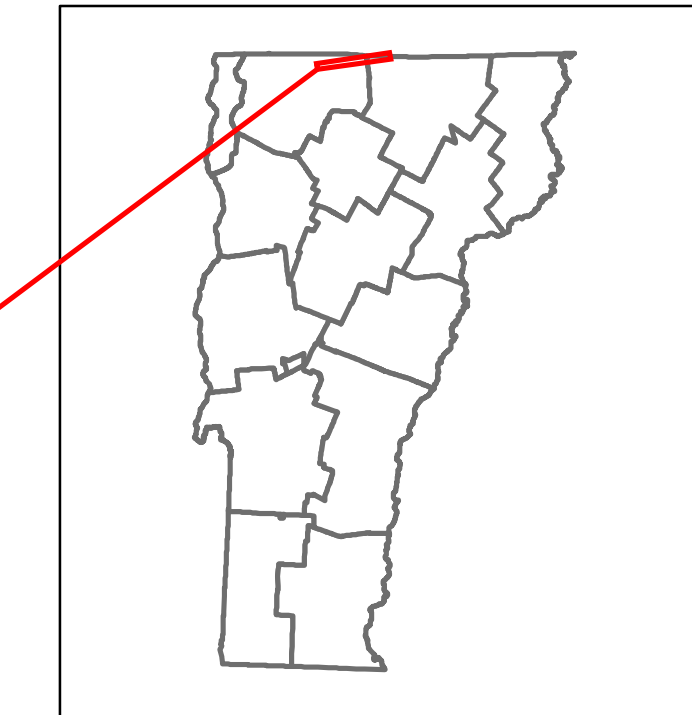

Year	0-1	1-2	2-3	3-4	4-5	5-6	6-7	7-8	8-9
2022	2704	2626	2607	2581		999			536
2021	2846	4206	2975	1744		963			517
2020	2512	3711	2058	1539		850			456
2019	2966	4381	2430	1817		1003			538
2018	3000	4400	2400	1800		1000			540

STRUCTURE DESCRIPTIONS

- Bridge 30:**
Slab - 2023
Structure No. 200034003006112
Length: 37
Height: 100.0'
Width: 24.0'
Weight Limit: 0
Facility Carried: VT 00105 ML
Structure Type: TEMP MABEY BRIDGE
Features Intersected: LOVELAND BROOK
Maintenance/Ownership: State
- Bridge 31:**
Culvert - 1967
Structure No. 300034003106111
Length: 6
Under Clearance: 4.0'
Weight Limit: 0
Facility Carried: VT105
Structure Type: ACCGMPPA
Features Intersected: BROOK
Inspection Date: 10/2022
Maintenance: State
- Bridge 32:**
Stringer/multi-beam or girder - 1909
Structure No. 200034003206112
Length: 49
Under Clearance: 1406.0'
Weight Limit: 0
Facility Carried: RAILROAD
Structure Type: RIVETED 2 GIRDER
Features Intersected: MAINE/MONTRL/ATLANTIC RR
- Bridge 36:**
Tee Beam - 1930
Structure No. 200034003606112
Length: 42
Height: 100.0'
Width: 35.0'
Weight Limit: 0
Facility Carried: VT 00105 ML
Structure Type: CONCRETE T-BEAM
Features Intersected: STANHOPE BROOK
Surface: Bituminous
Inspection Date: 7/2021
Maintenance/Ownership: State
- Bridge 37:**
Culvert - 1960
Structure No. 300034003706111
Length: 14
Under Clearance: 9.0'
Weight Limit: 0
Facility Carried: VT105
Structure Type: CGMPPA
Features Intersected: MOUNTAIN BROOK
Inspection Date: 10/2022
Maintenance: State
- Bridge 38:**
Culvert - 2022
Structure No. 300034003806111
Length: 12
Under Clearance: 4.0'
Weight Limit: 0
Facility Carried: VT 105
Structure Type: RC BOX
Features Intersected: BROOK
Inspection Date: 10/2022
Maintenance: State

Historic Projects <ul style="list-style-type: none"> Unknown Retreatment Resurface Bituminous Mix Skinny Mix Bituminous Seal 	Functional Class <ul style="list-style-type: none"> 1 - Interstate System 2 - Other Freeways and Expressways 3 - Principal Arterial 4 - Minor Arterial 5 - Major Collector 6 - Minor Collector 	Curves <ul style="list-style-type: none"> Left (dogleg) Right 	Grades <ul style="list-style-type: none"> Left (dogleg) grade up Right (dogleg) grade down 	Traffic Counters <ul style="list-style-type: none"> Continuous (CTC) Weight-In-Motion (WIM) Short-Term, Scheduled Short-Term, Unscheduled 	Crash Locations <ul style="list-style-type: none"> Fatal Injury Property Damage Only Unknown Crash Type 	Mileage by Functional Class By Sheet 034-2 4 - Minor Arterial 7.097 034-1 4 - Minor Arterial 1.903	Mileage by Town By Sheet RICHFORD - V105-0611 9.0 of 9.23	DISTRICT 8	TOWN RICHFORD	Date: 01/17/24	ROUTE VT-105 ETE mileage: 25.608 to 34.608	
AADT (Average Annual Daily Traffic)						High Crash Locations (HCL's) Sections (& Intersections) 1 - 100 (1 - 10) 101 - 200 (11 - 20) 201 - 300 (21 - 30) 301 - 400 (31 - 40) 401 - 800 (41 - 113)	Page Total Mileage: 9.000 mi	Page Total Mileage: 9.0 mi	DISTRICT 8	TOWN RICHFORD	Date: 01/17/24	ROUTE VT-105 ETE mileage: 25.608 to 34.608

For More Information Contact - Vermont Agency of Transportation, Policy, Planning and Intermodal Development Division - Mapping Section, 219 North Main Street, Barre, VT 05641 Telephone: 802-828-2600.