Route Log and Progress Chart

DRAFT

Please Note: Errors and Omissions May Exist.
Contact the VTrans Mapping Section with questions or concerns.

DISTRICT	TOWN	ROUTE
9	NEWPORT TOWN	VT-100

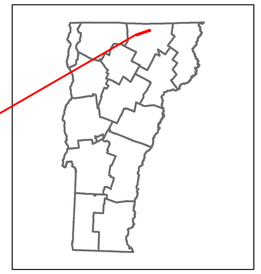

VERMONT 100

Base Map

1 in = 0.4 miles

Stick Diagram

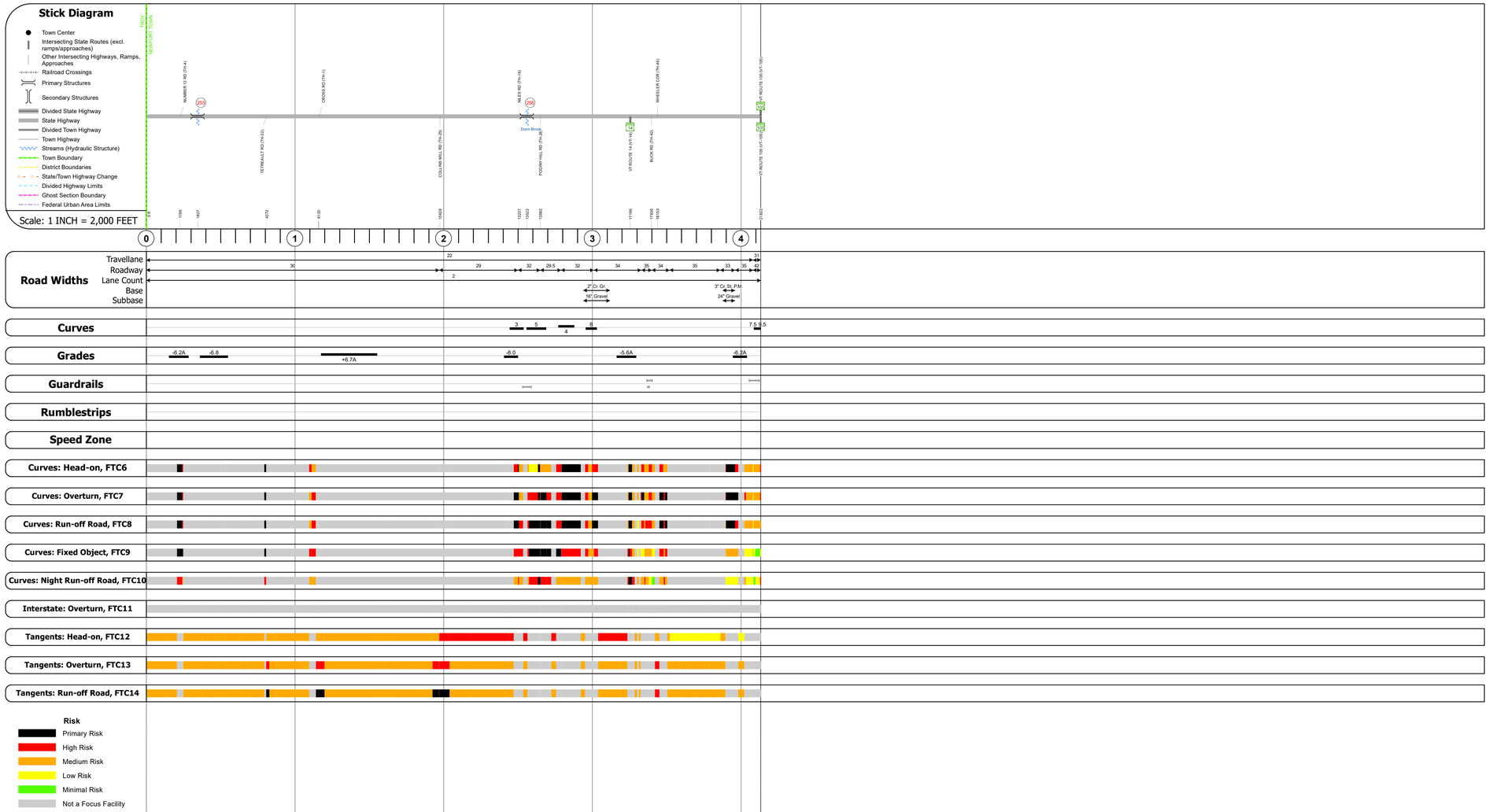

AADT

2022	2882 2660 2458
2021	2939 3298 2575
2020	2594 2910 2273
2019	3062 3436 2683
2018	3100 3200 2700

STRUCTURE DESCRIPTIONS

Bridge 253:
Culvert - 1933
Structure No. 300029025310161
Length: 8'
Under Clearance: 4.0'
Weight Limit: 0
Facility Carried: VT100
Structure Type: RC BOX
Features Intersected: BROOK
Inspection Date: 10/2022
Maintenance: State

Bridge 256:
Culvert - 1991
Structure No. 300029025610161
Length: 8'
Under Clearance: 8.0'
Weight Limit: 0
Facility Carried: VT100
Structure Type: CGMPP
Features Intersected: STONEY BROOK
Inspection Date: 10/2022
Maintenance: State

Historic Projects: Unknown, Retreatment, Resurface, Bituminous Mix, Skinny Mix, Bituminous Seal, Bituminous Concrete, Bituminous Macadam, Cold Plane and Bituminous Concrete, Concrete, Gravel, Surface Treated Gravel, Plant Mix, Reclaimed Base and Bituminous Concrete

Indicated plans available - http://vtransmap01.act.state.vt.us/pjdpr/Diwebstore/

Functional Class: 1 - Interstate System; 2 - Other Freeways and Expressways; 3 - Principal Arterial; 4 - Minor Arterial; 5 - Major Collector; 6 - Minor Collector

Speed Zones: SPEED 25, SPEED 30, SPEED 35, SPEED 40, SPEED 45, SPEED 50, SPEED 55, SPEED 60, SPEED 65

Curves (degrees): Left, Right

Grades (percent): grade up, grade down

Road Widths (ft)

Traffic Counters: Continuous (CTC); Weigh-In-Motion (WIM); Short-Term, Scheduled; Short-Term, Unscheduled (counter ID)

AADT (AADT)

Crash Locations: Fatal; Injury; Property Damage Only; Unknown Crash Type

High Crash Locations (HCL's) Sections (& Intersections)
HCL No.
1 - 100 (1 - 10)
101 - 200 (11 - 20)
201 - 300 (21 - 30)
301 - 400 (31 - 40)
401 - 800 (41 - 113)

Mileage by Functional Class By Sheet

029-2	4 - Minor Arterial	4.133
	Page Total Mileage:	4.133 mi

Mileage by Town By Sheet

NEWPORT TOWN - V100-1016	4.133 of 4.133	
	Page Total Mileage:	4.133 mi

DISTRICT	TOWN	Date: 02/15/24	ROUTE
9	NEWPORT TOWN	1 of 1 TWN mileage: 0.0 to 4.133	VT-100 ETE mileage: 191.41 to 195.543

For More Information Contact - Vermont Agency of Transportation, Policy, Planning and Intermodal Development Division - Mapping Section, 219 North Main Street, Barre, VT 05641 Telephone: 802-828-2600.