



Route Log and Progress Chart

DRAFT

Please Note: Errors and Omissions May Exist.
Contact the VTTrans Mapping Section with questions or concerns.

DISTRICT	TOWN	ROUTE
1	BENNINGTON	US-7

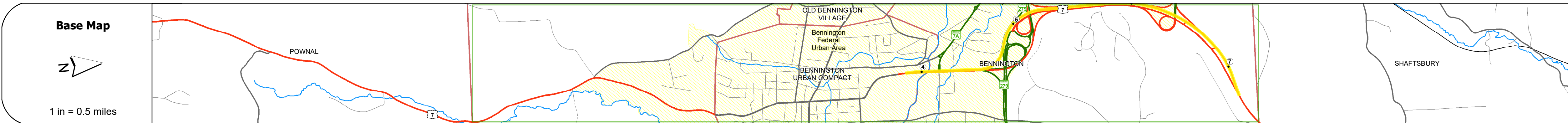
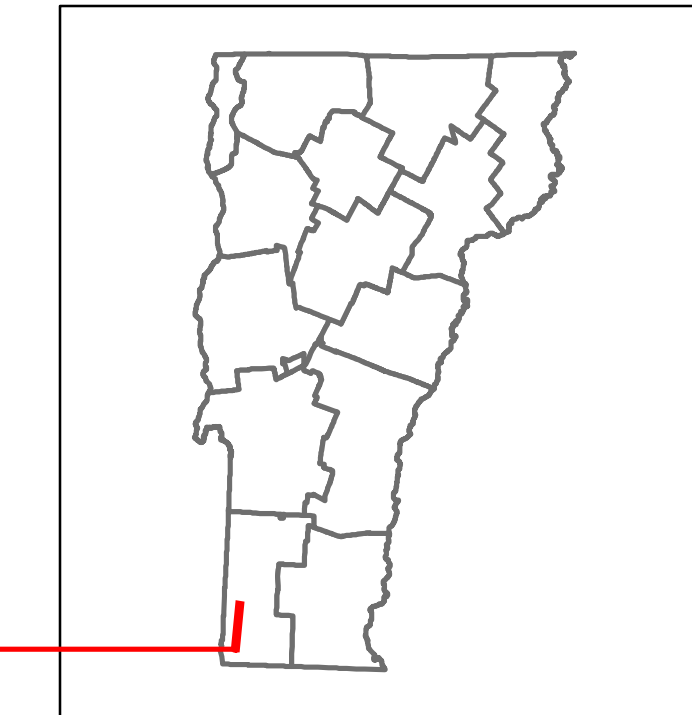

Stick Diagram

- Town Center
- Intersecting State Routes (excl. ramps/approaches)
- Other Intersecting Highways, Ramps, Approaches
- Railroad Crossings
- Primary Structures
- Secondary Structures
- Divided State Highway
- State Highway
- Divided Town Highway
- Town Highway
- Streams (Hydraulic Structure)
- Town Boundary
- District Boundaries
- State/Town Highway Change
- Divided Highway Limits
- Ghost Section Boundary
- Federal Urban Area Limits

Scale: 1 INCH = 2,000 FEET

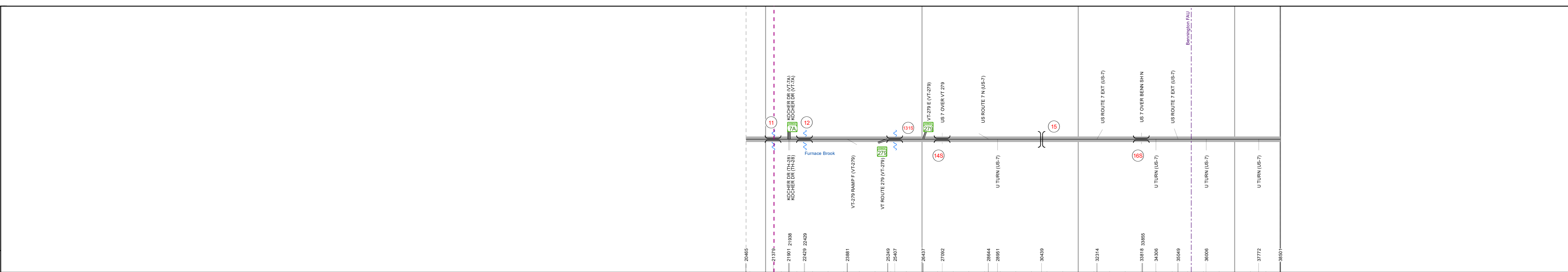

Road Widths

Travellane	Roadway	Lane Count	Base	Subbase

Curves

Grades

Guardrails

Rumblestrips

Speed Zone

Curves: Head-on, FTC6

Curves: Overturn, FTC7

Curves: Run-off Road, FTC8

Curves: Fixed Object, FTC9

Curves: Night Run-off Road, FTC10

Interstate: Overturn, FTC11

Tangents: Head-on, FTC12

Tangents: Overturn, FTC13

Tangents: Run-off Road, FTC14

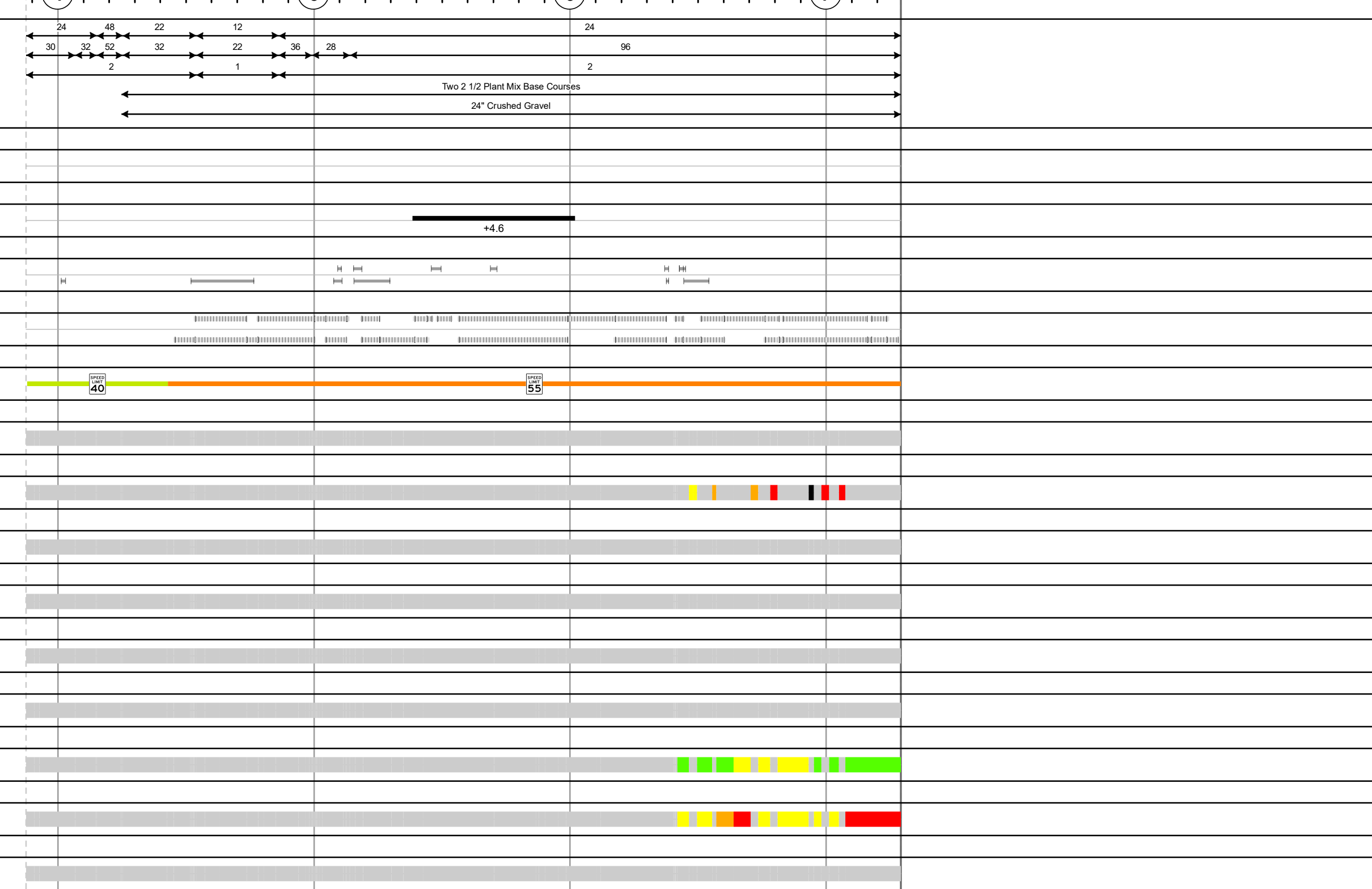

Risk

- Primary Risk
- High Risk
- Medium Risk
- Low Risk
- Minimal Risk
- Not a Focus Facility

AAADT

2022	4630	3747	4119	4408	4787	5447	5453	5456
2021	4589	3714	4131	5835	3873	5398	3320	3842
2020	4350	3968	3687	5207	3456	4815	2963	3249
2019	5285	4821	4480	6327	4199	5850	3498	3836
2018								

STRUCTURE DESCRIPTIONS

Bridge 11:
Stringer/multi-beam or girder - 1973
Structure No. 20100001102022
Length: 156'
Height: 100.0'
Width: 84.0'
Weight Limit: 0
Facility Carried: US 07 ML
Structure Type: WELDED PLATE GIRDER
Features Intersected: ROARING BRANCH
Surface: Bituminous
Inspection Date: 5/2021
Maintenance/Ownership: State

Bridge 12:
Culvert - 1973
Structure No. 200719001202022
Length: 25'
Height: 100.0'
Weight Limit: 0
Facility Carried: US 07 ML
Structure Type: RC BOX
Features Intersected: FURNACE BROOK
Inspection Date: 5/2021
Maintenance/Ownership: State

Bridge 131S:
Culvert - 1972
Structure No. 300019131502021
Length: 9'
Under Clearance: 8.0'
Weight Limit: 0
Facility Carried: US7
Structure Type: CGMPP
Features Intersected: BROOK
Inspection Date: 12/2020
Maintenance: State

Bridge 14S:
Stringer/multi-beam or girder - 1973
Structure No. 200019014502022
Length: 232'
Height: 100.0'
Width: 47.0'
Under Clearance: 21.0'
Weight Limit: 0
Facility Carried: US 07 ML
Structure Type: 2 SP CONT CUR GIRDER
Features Intersected: US 7 OVER VT 279
Surface: Bituminous
Inspection Date: 5/2021
Maintenance/Ownership: State

Unknown 15:
Unknown
Structure No. 2002020D1502021
Structure Type: Unknown

Bridge 16S:
Stringer/multi-beam or girder - 1973
Structure No. 200019016502022
Length: 140'
Height: 100.0'
Width: 36.0'
Under Clearance: 20.0'
Weight Limit: 0
Facility Carried: US 07 ML
Structure Type: WELDED PLATE GIRDER
Features Intersected: US 7 OVER BENN SH N
Surface: Bituminous
Inspection Date: 5/2021
Maintenance/Ownership: State

<p>Historic Projects</p> <ul style="list-style-type: none"> Unknown Retreatment Resurface Bituminous Mix Skinny Mix Bituminous Seal <p>Surface Treated</p> <ul style="list-style-type: none"> Gravel Cold Plane and Reclaimed Base and Concrete <p>Functional Class</p> <ul style="list-style-type: none"> 1 - Interstate System 2 - Other Freeways and Expressways 3 - Principal Arterial 4 - Minor Arterial 5 - Major Collector 6 - Minor Collector <p>Speed Zones</p> <ul style="list-style-type: none"> 25 30 35 40 45 50 55 60 65 	<p>Curves</p> <ul style="list-style-type: none"> Left (degrees) Right (degrees) <p>Grades</p> <ul style="list-style-type: none"> Left (percent) grade up Right (percent) grade down <p>Road Widths</p> <p>(ft)</p>	<p>Traffic Counters</p> <ul style="list-style-type: none"> Continuous (CTC) Weight-In-Motion (WIM) Short-Term, Scheduled Short-Term, Unscheduled <p>Crash Locations</p> <ul style="list-style-type: none"> Fatal Injury Property Damage Only Unknown Crash Type <p>High Crash Locations (HCL's)</p> <p>Sections (& Intersections)</p> <ul style="list-style-type: none"> 1 - 100 (1 - 10) 101 - 200 (11 - 20) 201 - 300 (21 - 30) 301 - 400 (31 - 40) 401 - 800 (41 - 113) 	<p>Mileage by Functional Class By Sheet</p> <table border="1"> <tr> <td>719-1</td> <td>3 - Other Principal Arterial</td> <td>0.368</td> </tr> <tr> <td>019-1</td> <td>3 - Other Principal Arterial</td> <td>3.048</td> </tr> </table> <p>Page Total Mileage: 3.416 mi</p>	719-1	3 - Other Principal Arterial	0.368	019-1	3 - Other Principal Arterial	3.048	<p>Mileage by Town By Sheet</p> <table border="1"> <tr> <td>BENNINGTON - U007-0202S</td> <td>3.416 of 3.416</td> </tr> </table> <p>Page Total Mileage: 3.416 mi</p>	BENNINGTON - U007-0202S	3.416 of 3.416	<p>DISTRICT</p> <p>1</p>	<p>TOWN</p> <p>BENNINGTON</p>	<p>Date: 04/02/24</p> <p>1 of 1</p> <p>TWN mileage: 3.876 to 7.292</p>	<p>ROUTE</p> <p>US-7</p> <p>ETE mileage: 11.864 to 15.28</p>
719-1	3 - Other Principal Arterial	0.368														
019-1	3 - Other Principal Arterial	3.048														
BENNINGTON - U007-0202S	3.416 of 3.416															

For More Information Contact - Vermont Agency of Transportation, Policy, Planning and Intermodal Development Division - Mapping Section, 219 North Main Street, Barre, VT 05641 Telephone: 802-828-2600.