



# Route Log and Progress Chart

**DRAFT**

Please Note: Errors and Omissions May Exist.  
Contact the VTrans Mapping Section with questions or concerns.

DISTRICT	TOWN	ROUTE
7	ST. JOHNSBURY, WATERFORD	I-93

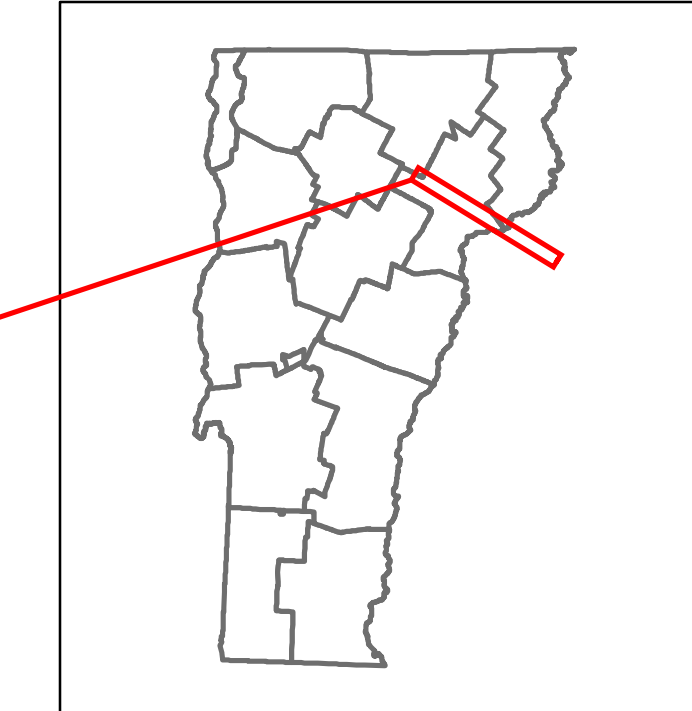

**Base Map**

1 in = 1.8 miles

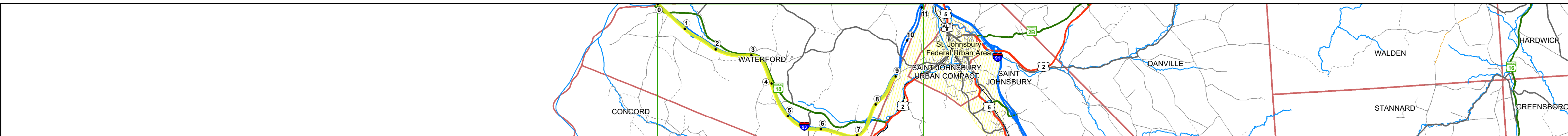

**Stick Diagram**

- Town Center
- Intersecting State Routes (excl. ramps/approaches)
- Other Intersecting Highways, Ramps, Approaches
- Railroad Crossings
- Primary Structures
- Secondary Structures
- Divided State Highway
- State Highway
- Divided Town Highway
- Town Highway
- Streams (Hydraulic Structure)
- Town Boundary
- District Boundaries
- State/Town Highway Change
- Divided Highway Limits
- Ghost Section Boundary
- Federal Urban Area Limits

Scale: 1 INCH = 2,000 FEET

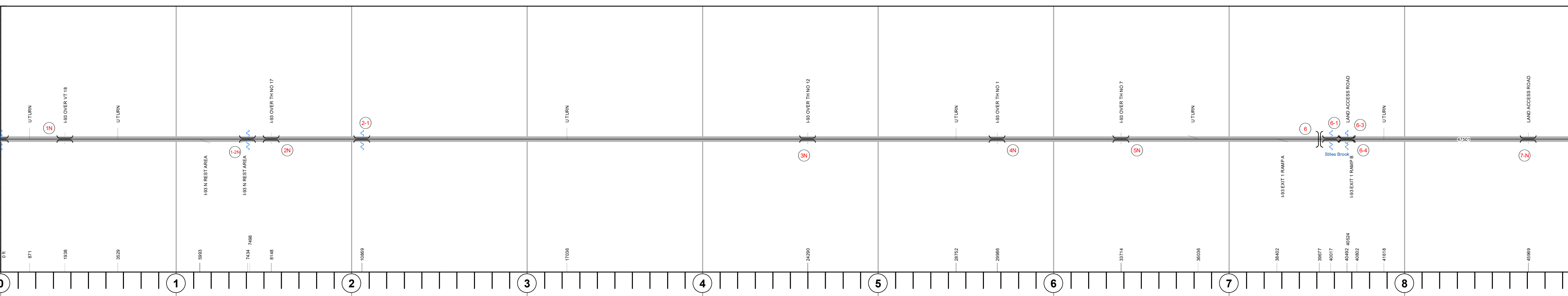

**Road Widths**

Travellane  
Roadway  
Lane Count  
Base  
Subbase

24	40	2	Two 2 1/2" Plant Mix Base Courses	24" Crushed Stone
----	----	---	-----------------------------------	-------------------

**Curves**

**Grades**

**Guardrails**

**Rumblestrips**

**Historic Projects**

2015: M MEMB(31)

2008: HES 093-1101

2015: M MEMB(31)

1999: M 093-119

1978: I 93-171

1982: I 93-131 C1

1983: I 93-141 C1 STAGE 3

1982: I 93-131 C2

1982: I 93-131 C3

**Maintenance Garage**

**Speed Zone**

**Functional Class**

**National Highway System**

**Limited Access Highway**

**Customer Service Level**

**Traffic Counters**

**AAADT**

2022	3270	3315	3338
2021	3045	2480	3108
2020	2668	2197	2851
2019	3772	2929	3364
2018	6200		6900

**Crash Locations**

(Incomplete) 2023			
2022			
2021	HCL Section No. 385	HCL Section No. 495	HCL Section No. 649
2020			
2019			

## STRUCTURE DESCRIPTIONS

<p><b>Bridge 1:</b> Stringer/multi-beam or girder - 1976 Structure No. 20009301N03162 Length: 671' Height: 100.0' Width: 41.0' Weight Limit: 0 Facility Carried: I-93 NB Structure Type: Unknown Features Intersected: CONNECTICUT RIVER Surface: Bituminous Inspection Date: 4/2021 Maintenance/Ownership: State</p>	<p><b>Bridge 6:</b> Unknown Structure No. 200225000903162 Inspection Date: 6/2022</p> <p><b>Bridge 6-1:</b> Culvert - 1982 Structure No. 30009306-103161 Length: 14' Under Clearance: 7.0' Weight Limit: 0 Facility Carried: I93 Structure Type: RC BOX Features Intersected: STILES BROOK Inspection Date: 6/2022 Maintenance: State</p> <p><b>Bridge 6-3:</b> Culvert - 1982 Structure No. 30009306-303161 Length: 5' Under Clearance: 7.0' Weight Limit: 0 Facility Carried: I93 Structure Type: RC BOX Features Intersected: WATER MAIN SLEEVE Inspection Date: 6/2022 Maintenance: State</p> <p><b>Bridge 1-2N:</b> Culvert - 1982 Structure No. 3000931-2N03161 Length: 6' Under Clearance: 6.0' Weight Limit: 0 Facility Carried: I93 Structure Type: ACGMPP Features Intersected: BROOK Inspection Date: 10/2019 Maintenance: State</p> <p><b>Bridge 2N:</b> Frame - 1982 Structure No. 200093002N03162 Length: 28' Height: 100.0' Width: 43.0' Under Clearance: 14.0' Weight Limit: 0 Facility Carried: I 93 ML Structure Type: RC BOX Features Intersected: I 93 OVER TH NO 17 Inspection Date: 6/2022 Maintenance/Ownership: State</p> <p><b>Bridge 2-1:</b> Culvert - 1982 Structure No. 30009302-103161 Length: 7' Under Clearance: 7.0' Weight Limit: 0 Facility Carried: I93 Structure Type: CGMPP Features Intersected: BROOK Inspection Date: 10/2019 Maintenance: State</p> <p><b>Bridge 3N:</b> Stringer/multi-beam or girder - 1982 Structure No. 200093003N03162 Length: 113' Height: 100.0' Width: 37.0' Under Clearance: 15.0' Weight Limit: 0 Facility Carried: I 93 ML Structure Type: WELDED PLATE GIRDER Features Intersected: I 93 OVER TH NO 12 Surface: Bituminous Inspection Date: 6/2022 Maintenance/Ownership: State</p> <p><b>Bridge 4N:</b> Frame - 1982 Structure No. 200093004N03162 Length: 28' Height: 100.0' Width: 37.0' Under Clearance: 15.0' Weight Limit: 0 Facility Carried: I 93 ML Structure Type: RC BOX Features Intersected: I 93 OVER TH NO 1 Inspection Date: 6/2022 Maintenance/Ownership: State</p> <p><b>Bridge 5N:</b> Stringer/multi-beam or girder - 1982 Structure No. 200093005N03162 Length: 105' Height: 100.0' Width: 37.0' Under Clearance: 18.0' Weight Limit: 0 Facility Carried: I 93 ML Structure Type: WELDED PLATE GIRDER Features Intersected: I 93 OVER TH NO 7 Surface: Bituminous Inspection Date: 6/2022 Maintenance/Ownership: State</p>
---	---

<p><b>Historic Projects</b></p> <ul style="list-style-type: none"> <li>Unknown</li> <li>Retreatment</li> <li>Resurface</li> <li>Bituminous Mix</li> <li>Skippy Mix</li> <li>Bituminous Seal</li> </ul> <p>Indicated plans available - <a href="http://vtransmap01.aot.state.vt.us/p/dcr/DWebstor/">http://vtransmap01.aot.state.vt.us/p/dcr/DWebstor/</a></p>	<p><b>Functional Class</b></p> <ul style="list-style-type: none"> <li>1 - Interstate System</li> <li>2 - Other Freeways and Expressways</li> <li>3 - Principal Arterial</li> <li>4 - Minor Arterial</li> <li>5 - Major Collector</li> <li>6 - Minor Collector</li> </ul> <p><b>Speed Zones</b></p> <p>25 30 35 40 45 50 55 60 65</p>	<p><b>Curves</b></p> <ul style="list-style-type: none"> <li>Left (degrees)</li> <li>Right (degrees)</li> </ul> <p><b>Grades</b></p> <ul style="list-style-type: none"> <li>Special grade up</li> <li>Special grade down</li> </ul> <p><b>Road Widths</b></p> <p>(ft)</p>	<p><b>Traffic Counters</b></p> <ul style="list-style-type: none"> <li>Continuous (CTC)</li> <li>Weight-In-Motion (WIM)</li> <li>Short-Term, Scheduled</li> <li>Short-Term, Unscheduled</li> </ul> <p><b>Crash Locations</b></p> <ul style="list-style-type: none"> <li>Fatal</li> <li>Injury</li> <li>Property Damage Only</li> <li>Unknown Crash Type</li> </ul> <p><b>High Crash Locations (HCL's)</b></p> <p>Sections (&amp; Intersections)</p> <p>HCL No. 1 - 100 (1 - 10)</p> <p>HCL No. 201 - 300 (21 - 30)</p> <p>HCL No. 401 - 500 (31 - 40)</p> <p>HCL No. 601 - 700 (41 - 50)</p> <p>HCL No. 801 - 900 (51 - 60)</p> <p>HCL No. 1001 - 1100 (61 - 70)</p> <p>HCL No. 1201 - 1300 (71 - 80)</p> <p>HCL No. 1401 - 1500 (81 - 90)</p> <p>HCL No. 1601 - 1700 (91 - 100)</p>	<p><b>Mileage by Functional Class By Sheet</b></p> <p>93-1 1 - Interstate 9.000</p>	<p><b>Mileage by Town By Sheet</b></p> <p>ETE - I093-0000 9.0 of 11.104</p>	<p><b>DISTRICT</b></p> <p>7</p>	<p><b>TOWN</b></p> <p>ST. JOHNSBURY, WATERFORD</p>	<p><b>Date:</b> 09/28/23</p>	<p><b>ROUTE</b></p> <p>I-93</p> <p>ETE mileage: 0.0 to 9.0</p>
---	--	--	---	---	---	---------------------------------	--	------------------------------	--