

TOWN HWY. No.	LENGTH IN MILES CLASS 3	CLASS 4	TOWN ROAD NAME	TOWN HWY. No.	LENGTH IN MILES CLASS 3	CLASS 4	TOWN ROAD NAME
2	0.04		FAIRBANKS RD	746	0.36		HILLSIDE RD
2		(0.06)	FAIRBANKS RD	748	0.06		EDGEWOOD RD
700	0.16		NORTHFIELD DR	750	0.05		RUSSELL DR
700	0.06		TH 700	752	0.38		PIPER RD
702	0.28		DAVIDSON HILL RD	754	0.10		BLACK BIRCH LN
704	0.48		FAIRBANKS RD	756	0.16		PIERCE RD
706	0.30		PRECISION DR	758	0.49		LOCKWOOD AVE
708	0.02		TH 708	758	0.02		TOWN HWY 758
710	0.08		BERRY RD	760	0.21		PEDDEN WAY
712	0.21		CIDER MILL RD	762	0.41		MEADOW DR
714	0.24		OLNEY RD	764	0.14		WHITE BIRCH DR
718	0.42		COUNTY RD	766	0.21		PLAIN HILL RD
720		(0.14)	TH 720	768	0.07		DEER RUN RD
722	0.30		CEMETERY RD	770	0.23		JUNIPER HILL RD
724		(0.02)	SCHOOL ST	772	0.72		CARLEY RD
724	0.49		SCHOOL ST	774	0.43		ORCHARD LN
726	0.31		CHURCH ST	776	0.38		TAYLOR DR
728	0.09		CENTRAL ST	778	0.08		JONATHAN RD
730	0.31		CLARK ST	780	0.18		RAYMOND RD
732	0.10		LELAND AVE	782	0.12		SUNRISE TER
734	0.09		BOYNTON DR	784	0.27		WALNUT HILL RD
736	0.20		GURNEY RD	786	0.01		RECYCLE RD
738	0.49		MAPLE ST	788	0.23		NORTHFIELD DR
740	0.22		MILL RD	789	0.10		JACK AND JILL LN
742	1.35		FAIRGROUND RD	791	0.07		PRECISION DRIVE EXT
744	0.16		OVERLOOK DR				
			TOTAL	11.86		0.22	

TOWN HWY. No.	LENGTH IN MILES "NOT UP TO STANDARD"	MILEAGE SUMMARY	
708	(0.10)	CLASS 2	
716	(0.04)	TH-6	1.520
786	(0.09)	TH-7	0.120
790	(0.04)	TH-8	0.810
		TH-9	1.240
		TH-10	0.530
TOTAL	0.27	TOTAL CLASS 2	4.220
* The sections of the town highways listed above are legally Class 3, but have been deemed "Not Up To Standard" and are functionally Class 4 Town Highways			
		CLASS 2 - Ramps	0.080
		TH-6	0.030
		TH-9	0.030
		TOTAL CLASS 2 - Ramps	0.110
		CLASS 3	
		TOTAL CLASS 3	11.86
		TOTAL TOWN	16.190
		STATE HIGHWAY	
		VT-10	0.833
		VT-106	2.896
		TOTAL STATE HIGHWAY	3.729
		TOTAL STATE	3.729
		TOTAL TRAVELED HIGHWAYS, FEB. 10, 2026:	19.919
		(Excludes Class 4 and Legal Trail Mileage)	

- HIGHWAYS**
 - INTERSTATE
 - U.S. ROUTE
 - STATE ROUTE
 - CLASS 1
 - CLASS 2
 - CLASS 3
 - CLASS 4
 - LEGAL TRAIL
 - PARK AND RIDE
 - INTERSTATE OR DIVIDED HIGHWAY
 - STATE - HARD SURFACE OR PAVED
 - TOWN - HARD SURFACE OR PAVED
 - GRAVEL
 - SOIL OR GRADED AND DRAINED EARTH
 - UNIMPROVED OR PRIMITIVE
 - IMPASSABLE OR UNTRAVELED
 - LEGAL TRAIL
 - DISCONTINUED
 - HIGHWAY CLASS CHANGE
 - RAILROAD
 - INACTIVE RAILROAD
 - PUBLIC LAND - NATIONAL FOREST
 - PUBLIC LAND - STATE/MUNICIPAL
 - NFR NATIONAL FOREST ROAD
 - ACE ARMY CORPS OF ENGINEERS
 - USGH UNITED STATES GOV. HWY.
- POLITICAL SUBDIVISIONS**
 - STATE BOUNDARY
 - COUNTY BOUNDARY
 - TOWN BOUNDARY
 - VILLAGE BOUNDARY
 - URBAN COMPACT BOUNDARY
 - WATER BODY
 - STREAM OR BROOK
 - BRIDGE OR CULVERT**
 - BRIDGE OR CULVERT > 20'
 - BRIDGE OR CULVERT 6' - 20'
 - BIKE PATH STRUCTURE
 - VT CULVERTS BRIDGE
 - VT CULVERTS CULVERT > 6'
 - B34 / C34** STATE BRIDGE OR CULVERT IDENTIFIER
 - B34 / C34** TOWN BRIDGE OR CULVERT IDENTIFIER
- FEDERAL CLASSIFICATION IDENTIFIER**
 - MA MINOR ARTERIAL
 - MJC MAJOR COLLECTOR
 - MNC MINOR COLLECTOR
 - PA PRINCIPAL ARTERIAL

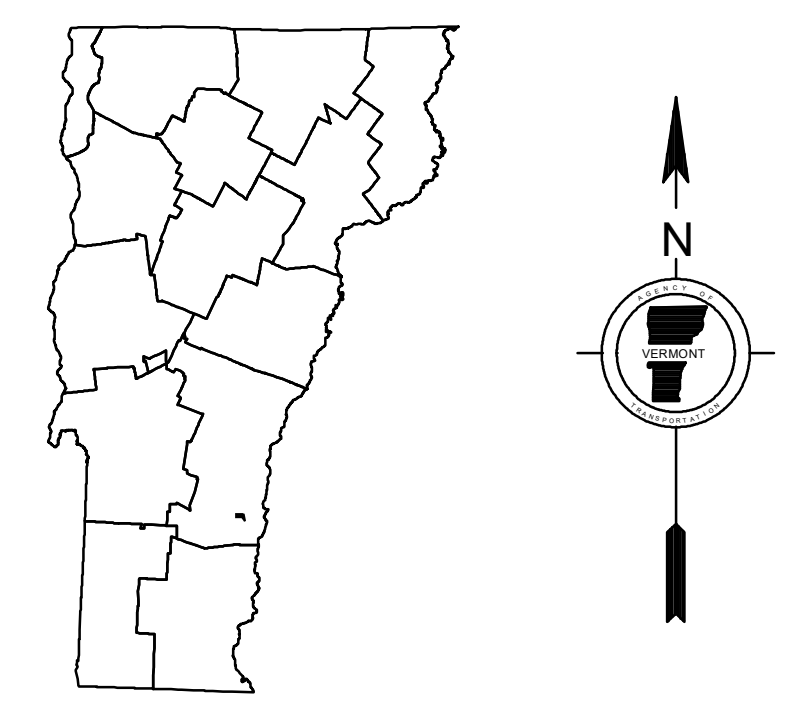
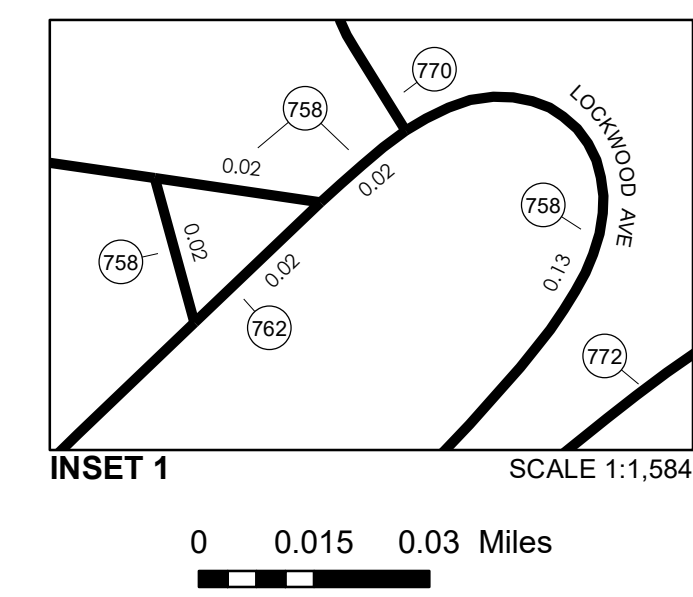

VERMONT GENERAL HIGHWAY MAP

Urban Compact of North Springfield

WINDSOR COUNTY

Transportation District #2

Prepared by the Vermont Agency of Transportation Highway Division in cooperation with U.S. Department of Transportation Federal Highway Administration

