

TOWN HWY. NO.	CLASS 3	LENGTH IN MILES	CLASS 4	ROADNAME
2	0.040			FAIRBANKS RD
2		(0.060)		TH 2
700	0.080			
700	0.180			NORTHFIELD DR
702	0.280			DAVIDSON HILL RD
704	0.480			FAIRBANKS RD
706	0.290			PRECISION DR
708	0.120			TH 708
710	0.080			BERRY RD
712	0.210			COUNTY RD
714	0.240			OLNEY RD
716	0.040			TH 716
718	0.420			COUNTY RD
720		(0.140)		
722	0.300			CEMETERY RD
724	0.470	(0.020)		SCHOOL, NS
726	0.310			CHURCH ST
728	0.090			CENTRAL ST
730	0.310			CLARK ST
732	0.100			LELAND AV
734	0.090			BOYNTON DR
736	0.200			GURNEY RD
738	0.490			MAPLE ST
740	0.340			MILL RD
742	1.350			FAIRGROUND RD
744	0.160			OVERLOOK DR
746	0.360			HILLSIDE RD
748	0.060			EDGEWOOD RD
750	0.050			RUSSELL RD
752	0.360			PIPER RD
754	0.100			BIRCH LN
756	0.160			PIERCE RD
758	0.490			LOCKWOOD AV
758	0.020			TH 758
760	0.210			WALNUT WY
762	0.410			MEADOW DR
764	0.140			WHITE BIRCH DR
766	0.210			PLAIN HILL RD
768	0.070			DEER RUN RD
770	0.230			JUNIPER HILL RD
772	0.720			CARLEY RD
774	0.430			ORCHARD LN
776	0.380			TAYLOR DR
778	0.080			JONATHAN DR
780	0.180			RAYMOND RD
782	0.120			SUNRISE TERR
784	0.270			WALNUT HILL RD
786	0.010	(0.090)		TH 786
* 786				TH 786
788	0.230			NORTHFIELD DR
TOTAL	11.96	0.310		

* Portion of this town highway is Class 3, but is functionally Class 4

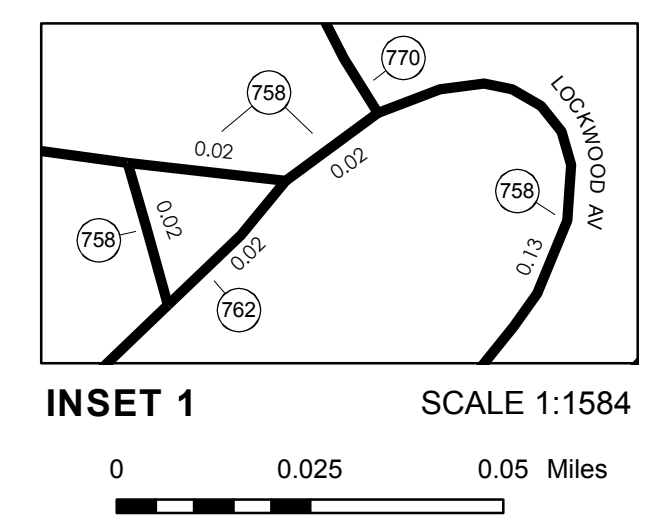

INSET 1 SCALE 1:1584
0 0.025 0.05 Miles

- HIGHWAYS**
 - INTERSTATE
 - U.S. ROUTE
 - STATE ROUTE
 - CLASS 1
 - CLASS 2
 - CLASS 3
 - CLASS 4
 - LEGAL TRAIL
 - INTERSTATE OR DIVIDED HIGHWAY
 - STATE - HARD SURFACE OR PAVED
 - TOWN - HARD SURFACE OR PAVED
 - GRAVEL
 - SOIL OR GRADED AND DRAINED EARTH
 - UNIMPROVED OR PRIMITIVE
 - IMPASSABLE OR UNTRAVELED
 - LEGAL TRAIL
 - DISCONTINUED
 - HIGHWAY CLASS CHANGE
 - RAILROAD
- PUBLIC LAND
 - POLITICAL SUBDIVISIONS**
 - STATE BOUNDARY
 - COUNTY BOUNDARY
 - TOWN BOUNDARY
 - VILLAGE BOUNDARY
 - URBAN COMPACT BOUNDARY
 - WATER BODIES**
 - OPEN WATER
 - SWAMP
 - STREAM OR BROOK
 - BRIDGE OR CULVERT**
 - BRIDGE OR CULVERT GREATER THAN 20'
 - BRIDGE OR CULVERT 6' - 20'
 - B34 STATE BRIDGE IDENTIFIER**
 - B34 TOWN BRIDGE IDENTIFIER**
 - FEDERAL CLASSIFICATION IDENTIFIER**
 - FAU URBAN ARTERIAL OR COLLECTOR
 - MA MINOR ARTERIAL
 - MJC MAJOR COLLECTOR
 - MNC MINOR COLLECTOR
 - PA PRINCIPAL ARTERIAL

MILEAGE SUMMARY

CLASS 2			
TH-6	1.650		
TH-7	0.120		
TH-8	0.810		
TH-9	1.250		
TH-10	0.530		
TOTAL CLASS 2	4.360		
CLASS 3			
TOTAL CLASS 3	11.960		
TOTAL TOWN	16.320		
STATE HIGHWAY			
VT-10	0.833		
VT-106	2.896		
TOTAL STATE HIGHWAY	3.729		
TOTAL STATE	3.729		

TOTAL, TRAVELED HIGHWAYS, FEB. 10, 2007: 20.049
(Excludes Class 4 and Legal Trail Mileage)

DISCLAIMER:
The untraveled highways (laid-out town highways), discontinued highways, and legal trails shown hereon are those of which the Agency of Transportation has record; others may exist.
Highway and bridge data by the Agency of Transportation, Policy & Planning Division. All other data from the Vermont Center for Geographic Information.

Vermont State Plane Coordinate System
North American Datum of 1983
SPCS_Zone_Identifier: 4400
Geodetic Reference System 80
2,000-meter grid, Easting - Northing

VERMONT
GENERAL HIGHWAY MAP
Urban Compact of
North Springfield
WINDSOR COUNTY

Transportation District #2

Prepared by the
Vermont Agency of Transportation
Policy & Planning Division
in cooperation with
U.S. Department of Transportation
Federal Highway Administration

Mileage as of: Feb. 10, 2007
Map generated: October, 2007

SCALE: 1:6336

