

| TOWN HWY. No. | LENGTH IN MILES CLASS 3 | LENGTH IN MILES CLASS 4 | TOWN HWY. No. | LENGTH IN MILES CLASS 3 | LENGTH IN MILES CLASS 4 |
|---------------|-------------------------|-------------------------|---------------|-------------------------|-------------------------|
| 8             | 0.33                    |                         | 38            | 0.25                    |                         |
| 9             | 6.18                    |                         | 39            | 1.40                    |                         |
| 10            | 1.48                    |                         | 40            | 0.32                    |                         |
| 11            | 1.88                    |                         | 41            |                         | (0.40)                  |
| 12            | 0.24                    |                         | 42            | 0.18                    |                         |
| 14            | 0.22                    | (0.06)                  | 43            | 1.39                    |                         |
| 15            | 0.50                    |                         | 44            | 0.57                    |                         |
| 16            | 0.65                    |                         | 45            |                         | (0.20)                  |
| 17            |                         | (0.15)                  | 46            | 0.68                    |                         |
| 18            | 0.65                    |                         | 47            | 0.08                    |                         |
| 19            | 4.57                    |                         | 48            | 0.24                    |                         |
| 20            | 3.50                    |                         | 49            | 0.05                    |                         |
| 21            | 1.00                    |                         | 51            | 0.22                    |                         |
| 22            | 1.88                    |                         | 52            | 0.09                    |                         |
| 23            | 0.38                    | (0.07)                  | 53            | 0.83                    |                         |
| 24            |                         | (1.04)                  | 54            | 0.13                    |                         |
| 25            | 2.31                    |                         | 55            | 0.11                    |                         |
| 26            | 0.09                    |                         | 56            | 0.46                    |                         |
| 27            | 0.28                    |                         | 57            | 0.10                    |                         |
| 28            |                         | (0.50)                  | 58            | 0.05                    |                         |
| 29            |                         | (1.76)                  | 60            | 0.07                    | (0.02)                  |
| 30            | 1.12                    | (0.33)                  | 61            | 0.09                    |                         |
| 31            | 2.81                    |                         | 62            | 0.05                    |                         |
| 32            | 0.91                    | (0.23)                  | 63            | 0.18                    |                         |
| 33            | 0.39                    |                         | 64            | 0.04                    |                         |
| 34            | 0.64                    |                         | 65            | 0.23                    |                         |
| 35            | 0.52                    | (0.33)                  | 67            | 0.16                    |                         |
| 36            | 0.11                    |                         | 68            | 0.09                    |                         |
| 37            | 0.78                    |                         | 69            | 0.10                    |                         |
| <b>TOTAL</b>  |                         |                         | <b>41.58</b>  | <b>5.26</b>             |                         |

| TOWN HWY. No. | LENGTH IN MILES "NOT UP TO STANDARD" |
|---------------|--------------------------------------|
| 11            | (0.31)                               |
| 14            | (0.12)                               |
| 29            | (2.49)                               |
| 31            | (0.28)                               |
| 44            | (0.32)                               |
| 54            | (0.18)                               |
| <b>TOTAL</b>  | <b>3.70</b>                          |

\* The sections of the town highways listed above are legally Class 3, but have been deemed "Not Up to Standard" and are functionally Class 4 Town Highways

**MILEAGE SUMMARY**

|                            |               |  |
|----------------------------|---------------|--|
| CLASS 1                    |               |  |
| TH-1                       | 0.404         |  |
| <b>TOTAL CLASS 1</b>       | <b>0.404</b>  |  |
| CLASS 2                    |               |  |
| TH-2                       | 4.520         |  |
| TH-3                       | 0.230         |  |
| TH-4                       | 0.260         |  |
| TH-5                       | 3.160         |  |
| TH-6                       | 1.570         |  |
| TH-7                       | 0.910         |  |
| TH-8                       | 1.750         |  |
| <b>TOTAL CLASS 2</b>       | <b>12.400</b> |  |
| CLASS 3                    |               |  |
| <b>TOTAL CLASS 3</b>       | <b>41.58</b>  |  |
| <b>TOTAL TOWN</b>          | <b>54.384</b> |  |
| STATE HIGHWAY              |               |  |
| VT-30                      | 8.899         |  |
| VT-31                      | 3.201         |  |
| <b>TOTAL STATE HIGHWAY</b> | <b>12.100</b> |  |
| <b>TOTAL STATE</b>         | <b>12.100</b> |  |

**TOTAL, TRAVELED HIGHWAYS, FEB. 10, 2017: 66.484**  
(Excludes Class 4 and Legal Trail Mileage)

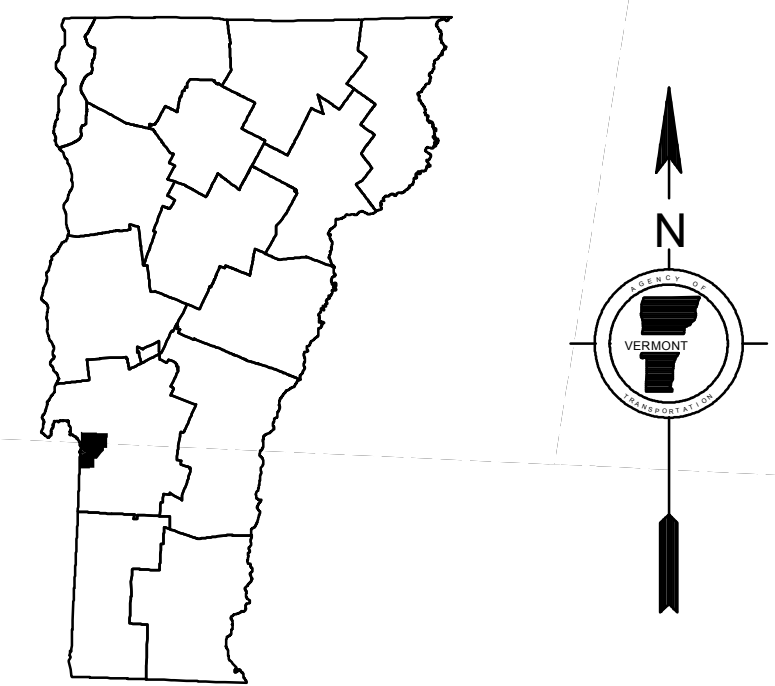
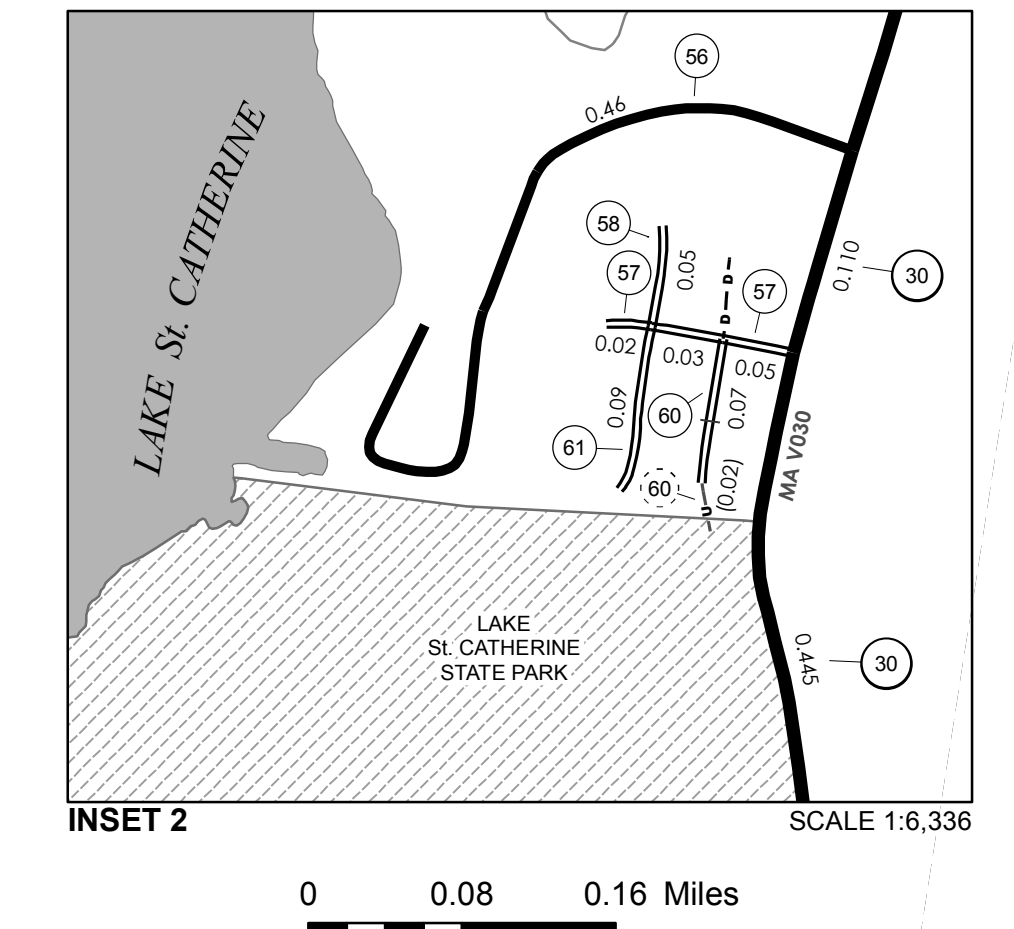
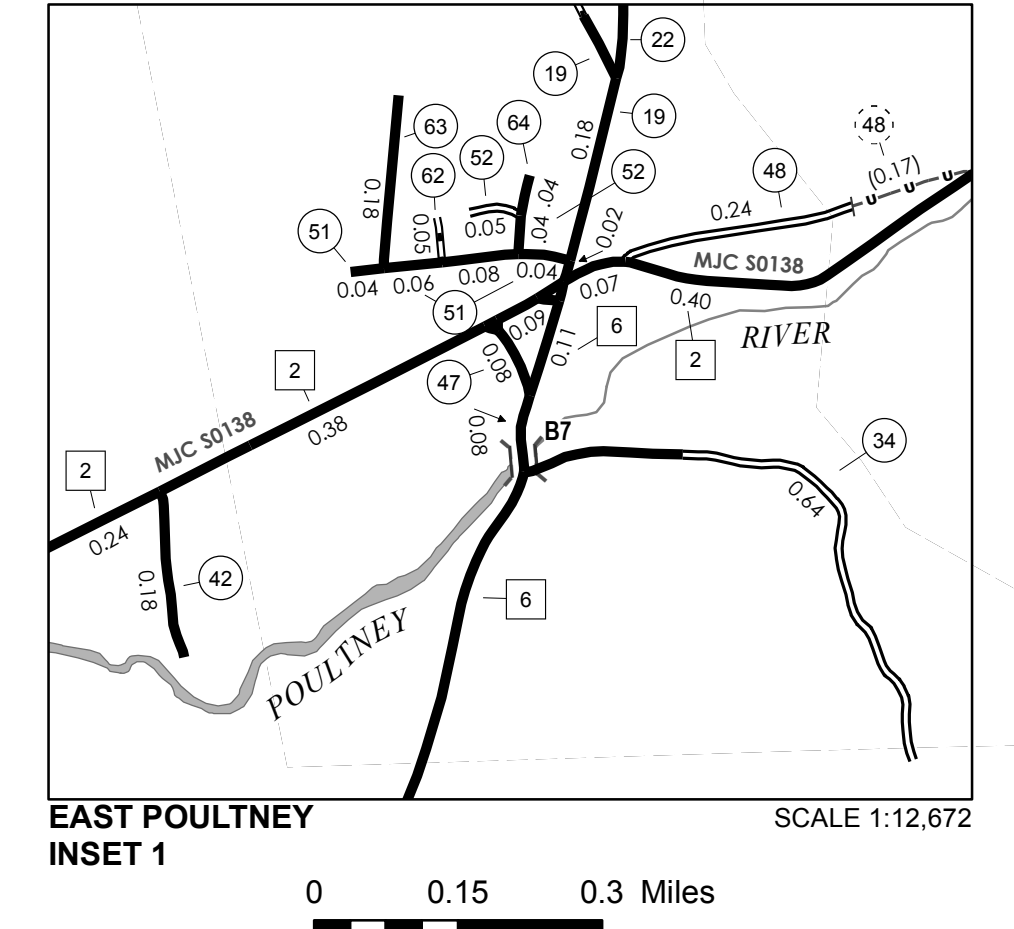
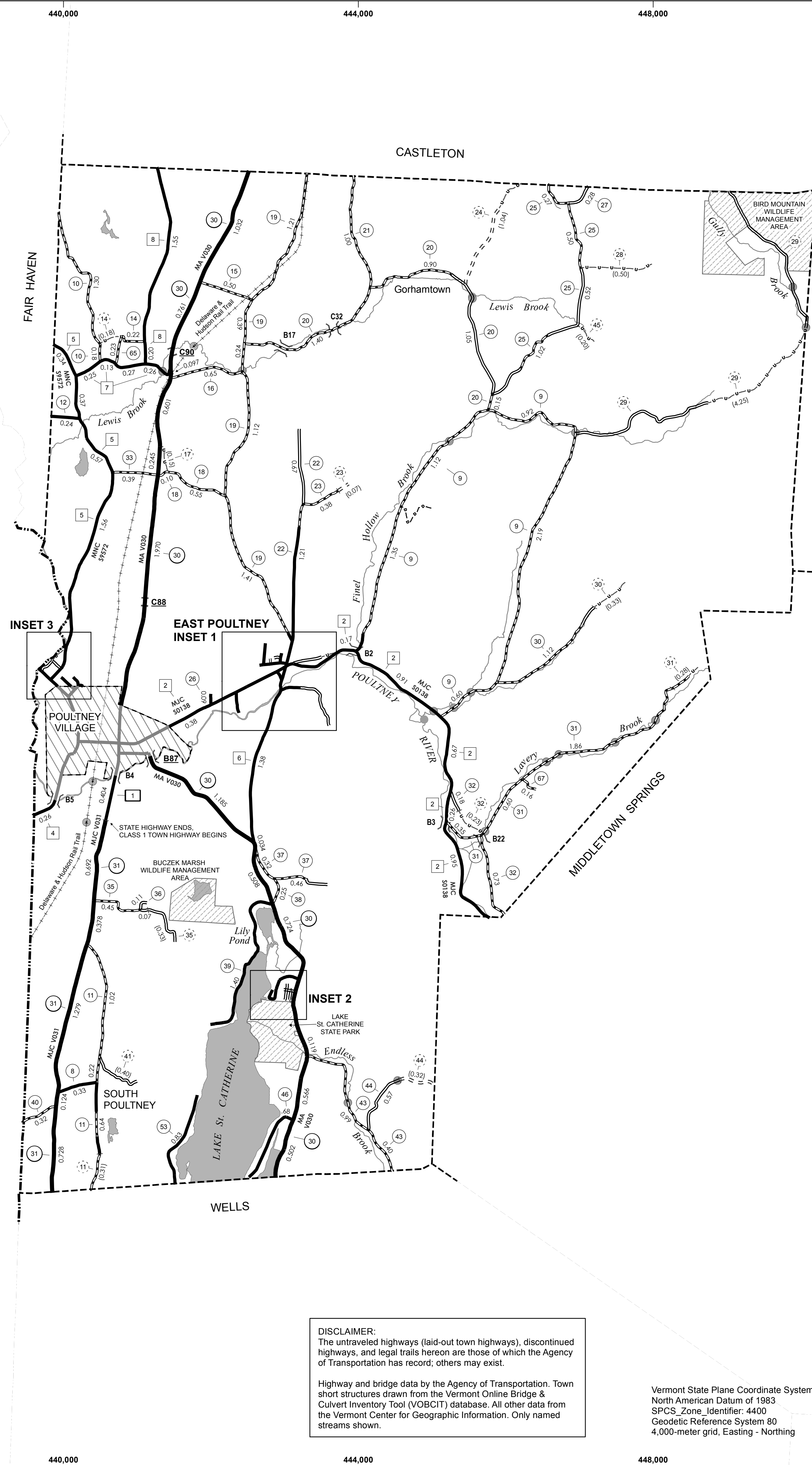
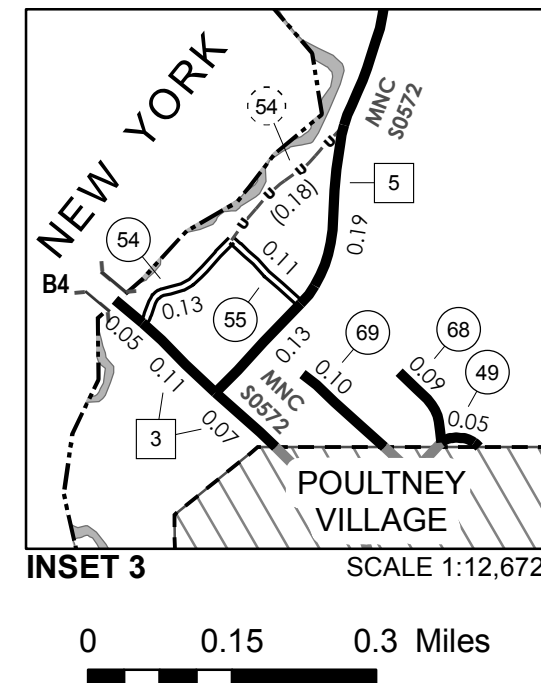

**VERMONT  
GENERAL HIGHWAY MAP  
Town of Poultney**

RUTLAND COUNTY  
Transportation District #3

Prepared by the  
Vermont Agency of Transportation  
Division of Policy, Planning and Intermodal Development  
in cooperation with  
U.S. Department of Transportation  
Federal Highway Administration

Mileage as of February 10, 2017  
Map prepared June 29, 2017  
SCALE 1:31,680

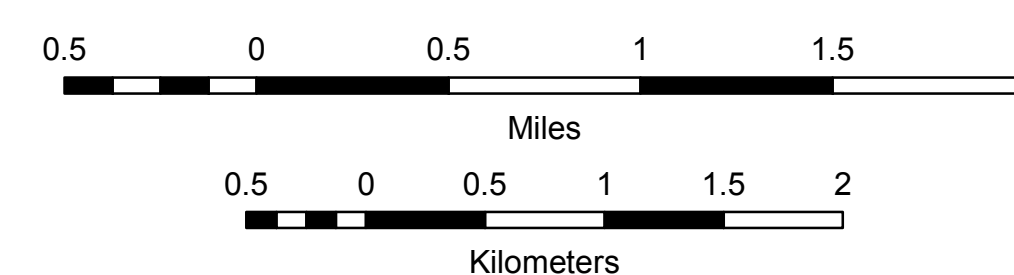

**DISCLAIMER:**  
The untraveled highways (laid-out town highways), discontinued highways, and legal trails herein are those of which the Agency of Transportation has record; others may exist.

Highway and bridge data by the Agency of Transportation. Town short structures drawn from the Vermont Online Bridge & Culvert Inventory Tool (VOBCIT) database. All other data from the Vermont Center for Geographic Information. Only named streams shown.

Vermont State Plane Coordinate System  
North American Datum of 1983  
SPCS\_Zone\_Identifier: 4400  
Geodetic Reference System 80  
4,000-meter grid, Easting - Northing