

SCALE 1:12,672

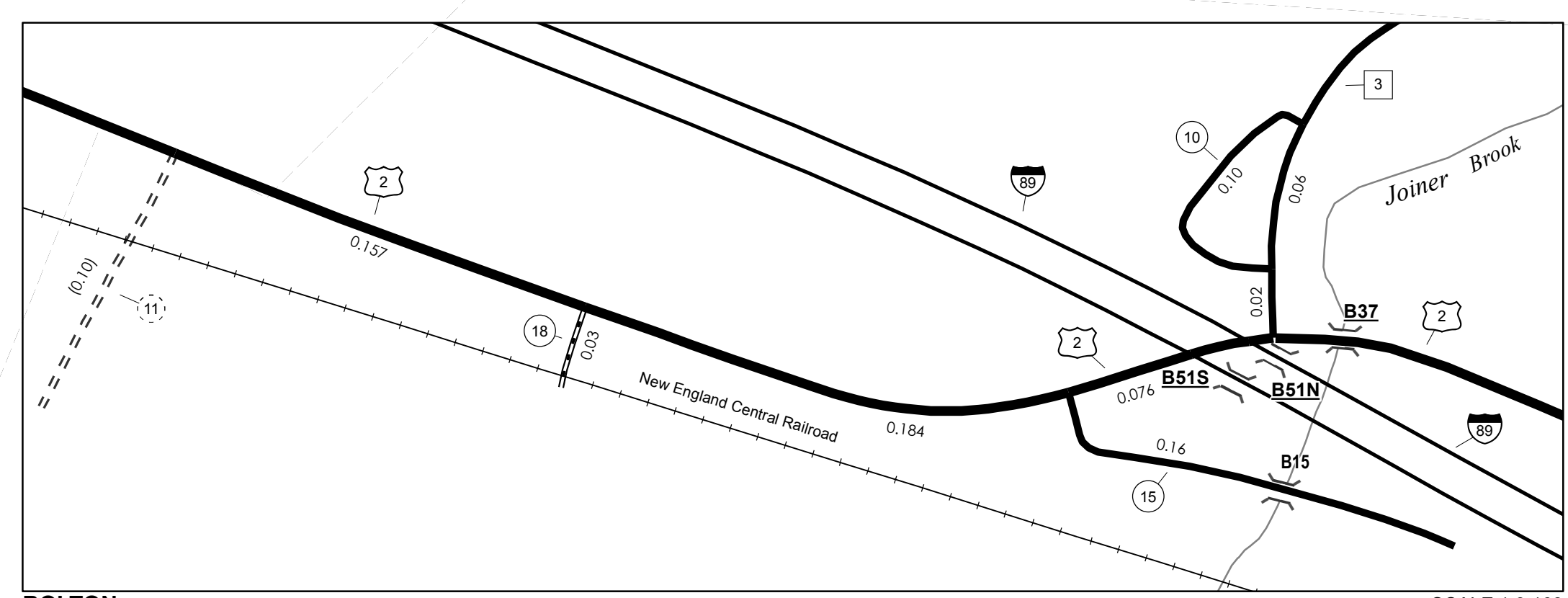

SCALE 1:3,168

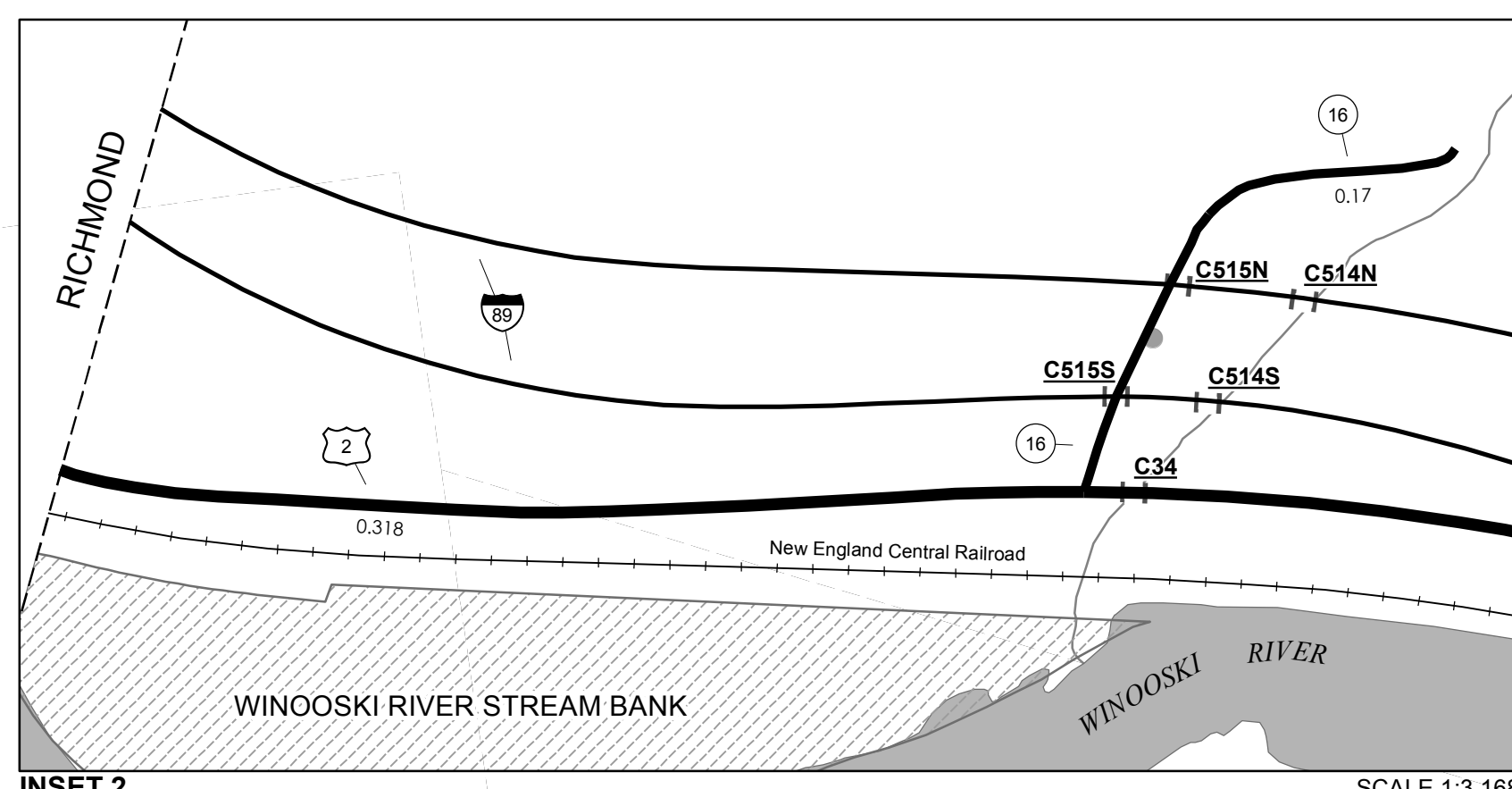

SCALE 1:3,168

TOWN HWY. No.	LENGTH IN MILES CLASS 3	CLASS 4
3	2.90	
4	4.62	
5		(0.14)
6	0.57	
7	0.13	
8	0.17	
9	0.75	
10	0.10	
11		(0.10)
12	2.10	
13		(0.06)
14	0.31	
15	0.16	
16	0.17	
18	0.03	
<b>TOTAL</b>	<b>12.01</b>	<b>0.30</b>

LEGAL TRAIL No.	LENGTH IN MILES LEGAL TRAIL
1	(0.30)
<b>TOTAL</b>	<b>0.30</b>

MILEAGE SUMMARY		
CLASS 2		
TH-1	3.810	
TH-2	0.400	
TH-3	4.370	
	<b>TOTAL CLASS 2</b>	<b>8.580</b>
CLASS 3		
	<b>TOTAL CLASS 3</b>	<b>12.01</b>
<b>TOTAL TOWN</b>	<b>20.590</b>	
US HIGHWAY		
US-2	5.669	
	<b>TOTAL US HIGHWAY</b>	<b>5.669</b>
<b>TOTAL STATE</b>	<b>5.669</b>	
INTERSTATE		
I-89	5.637	
	<b>TOTAL INTERSTATE</b>	<b>5.637</b>
<b>TOTAL, TRAVELED HIGHWAYS, FEB. 10, 2015:</b>	<b>31.896</b>	

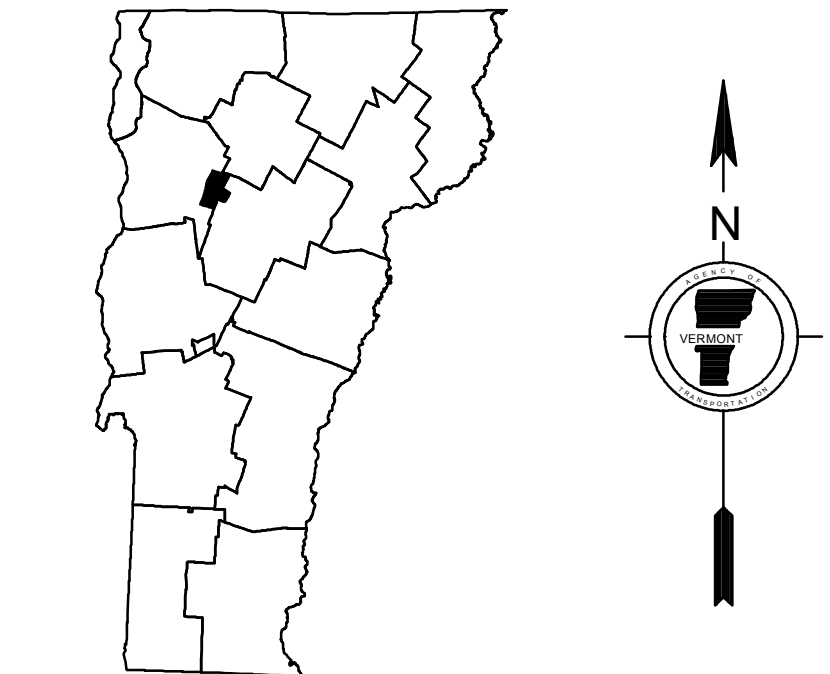

**VERMONT**  
**GENERAL HIGHWAY MAP**  
**Town of Bolton**  
 CHITTENDEN COUNTY

Transportation District #5  
 Prepared by the  
 Vermont Agency of Transportation  
 Division of Policy, Planning and Intermodal Development  
 in cooperation with  
 U.S. Department of Transportation  
 Federal Highway Administration  
 Mileage as of February 10, 2015  
 Map prepared June 18, 2015  
 SCALE 1:31,680

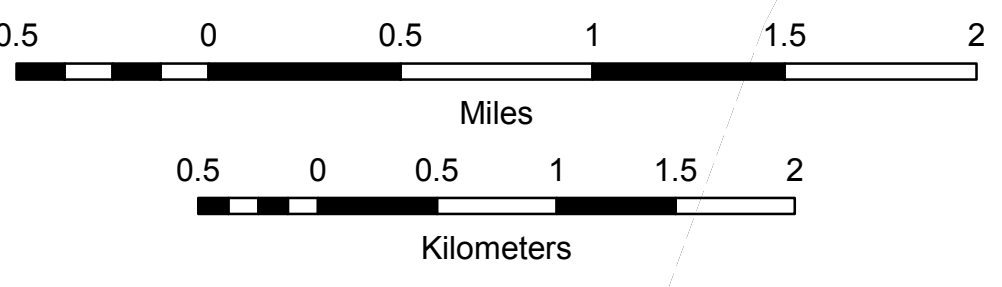

- HIGHWAYS**
- INTERSTATE
- U.S. ROUTE
- STATE ROUTE
- CLASS 1
- CLASS 2
- CLASS 3
- CLASS 4
- LEGAL TRAIL
- INTERSTATE OR DIVIDED HIGHWAY
- STATE - HARD SURFACE OR PAVED
- TOWN - HARD SURFACE OR PAVED
- GRAVEL
- SOIL OR GRADED AND DRAINED EARTH
- UNIMPROVED OR PRIMITIVE
- IMPASSABLE OR UNTRAVELED
- LEGAL TRAIL
- DISCONTINUED
- HIGHWAY CLASS CHANGE
- RAILROAD
- INACTIVE RAILROAD
- NATIONAL FOREST ROAD
- STATE FOREST HIGHWAY
- PARK AND RIDE
- PUBLIC LAND - GREEN MOUNTAIN NATIONAL FOREST
- PUBLIC LAND - STATE/MUNICIPAL
- POLITICAL SUBDIVISIONS**
- STATE BOUNDARY
- COUNTY BOUNDARY
- TOWN BOUNDARY
- VILLAGE BOUNDARY
- URBAN COMPACT BOUNDARY
- WATER BODY
- STREAM OR BROOK
- BRIDGE OR CULVERT**
- BRIDGE OR CULVERT > 20'
- BRIDGE OR CULVERT 6' - 20'
- VOBCIT BRIDGE
- VOBCIT CULVERT > 6'
- STATE BRIDGE OR CULVERT IDENTIFIER
- TOWN BRIDGE OR CULVERT IDENTIFIER
- FEDERAL CLASSIFICATION IDENTIFIER**
- FAU URBAN ARTERIAL OR COLLECTOR
- MA MINOR ARTERIAL
- MJC MAJOR COLLECTOR
- MNC MINOR COLLECTOR
- PA PRINCIPAL ARTERIAL

Vermont State Plane Coordinate System  
 North American Datum of 1983  
 SPCS\_Zone\_Identifier: 4400  
 Geodetic Reference System 80  
 4,000-meter grid, Easting - Northing

**DISCLAIMER:**  
 The untraveled highways (laid-out town highways), discontinued highways, and legal trails hereon are those of which the Agency of Transportation has record; others may exist.  
 Highway and bridge data by the Agency of Transportation. Town short structures are drawn from the Vermont Online Bridge & Culvert Inventory Tool (VOBCIT) database. All other data from the Vermont Center for Geographic Information. Only named streams are shown.

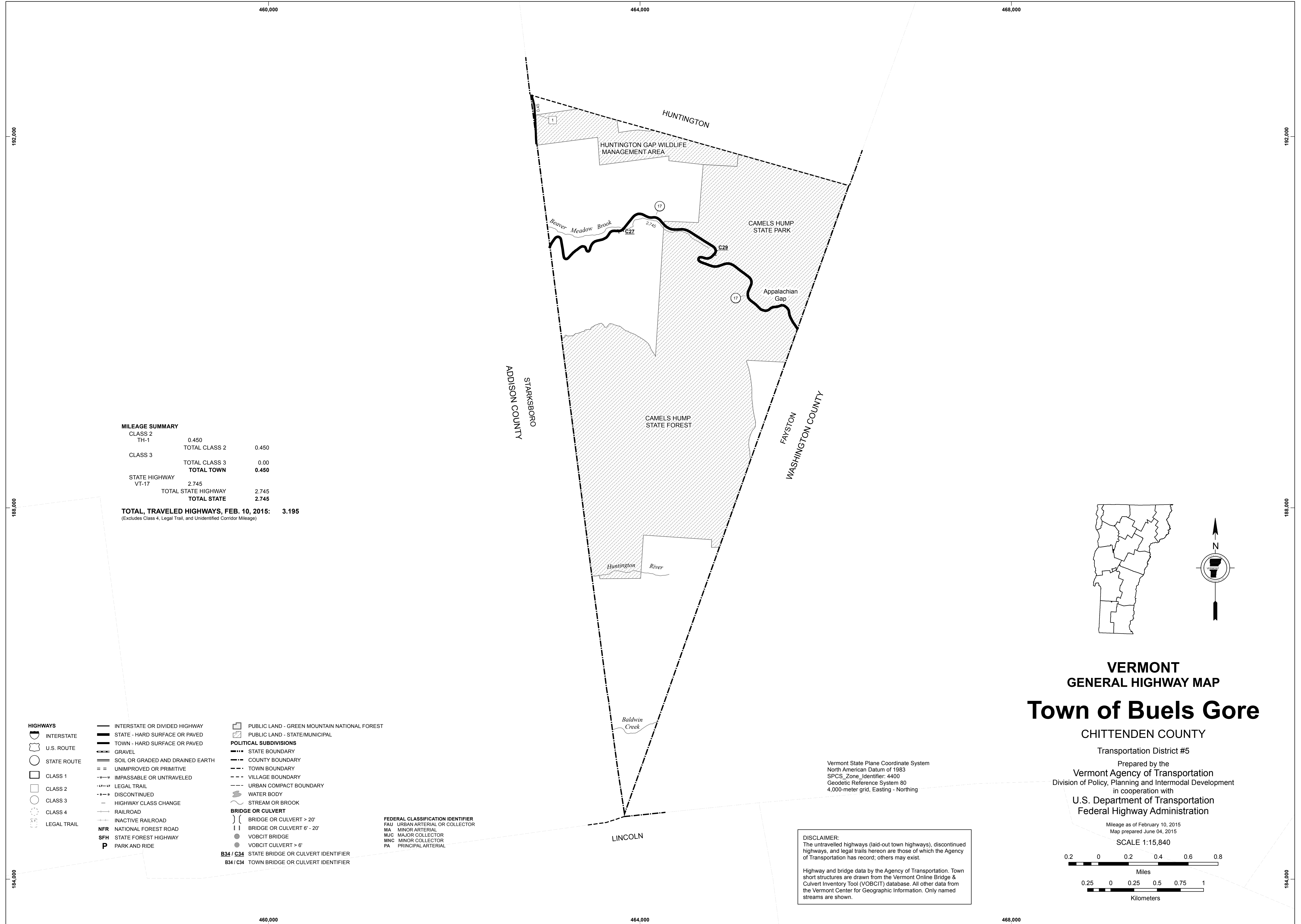

**MILEAGE SUMMARY**

CLASS 2		
TH-1	0.450	
TOTAL CLASS 2	0.450	
CLASS 3		
TOTAL CLASS 3	0.00	
<b>TOTAL TOWN</b>	<b>0.450</b>	
STATE HIGHWAY		
VT-17	2.745	
TOTAL STATE HIGHWAY	2.745	
<b>TOTAL STATE</b>	<b>2.745</b>	
<b>TOTAL, TRAVELED HIGHWAYS, FEB. 10, 2015:</b>	<b>3.195</b>	

(Excludes Class 4, Legal Trail, and Unidentified Corridor Mileage)

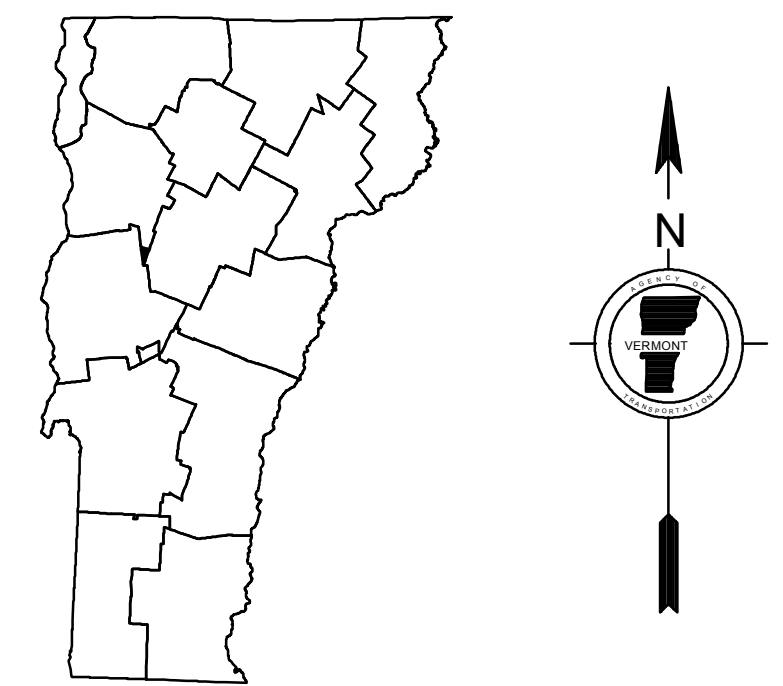

**VERMONT  
GENERAL HIGHWAY MAP  
Town of Buels Gore**

CHITTENDEN COUNTY

Transportation District #5

Prepared by the  
Vermont Agency of Transportation  
Division of Policy, Planning and Intermodal Development  
in cooperation with  
U.S. Department of Transportation  
Federal Highway Administration

Mileage as of February 10, 2015  
Map prepared June 04, 2015

SCALE 1:15,840

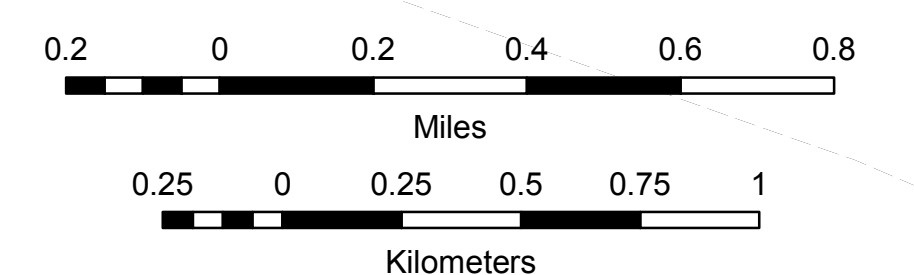

Vermont State Plane Coordinate System  
North American Datum of 1983  
SPCS\_Zone\_Identifier: 4400  
Geodetic Reference System 80  
4,000-meter grid, Easting - Northing

**DISCLAIMER:**  
The untraveled highways (laid-out town highways), discontinued highways, and legal trails hereon are those of which the Agency of Transportation has record; others may exist.

Highway and bridge data by the Agency of Transportation. Town short structures are drawn from the Vermont Online Bridge & Culvert Inventory Tool (VOBCIT) database. All other data from the Vermont Center for Geographic Information. Only named streams are shown.

- HIGHWAYS**
- INTERSTATE OR DIVIDED HIGHWAY
  - STATE - HARD SURFACE OR PAVED
  - TOWN - HARD SURFACE OR PAVED
  - GRAVEL
  - SOIL OR GRADED AND DRAINED EARTH
  - UNIMPROVED OR PRIMITIVE
  - IMPASSABLE OR UNTRAVELED
  - LEGAL TRAIL
  - DISCONTINUED
  - HIGHWAY CLASS CHANGE
  - RAILROAD
  - INACTIVE RAILROAD
  - NFR NATIONAL FOREST ROAD
  - SFH STATE FOREST HIGHWAY
  - P PARK AND RIDE
- POLITICAL SUBDIVISIONS**
- STATE BOUNDARY
  - COUNTY BOUNDARY
  - TOWN BOUNDARY
  - VILLAGE BOUNDARY
  - URBAN COMPACT BOUNDARY
  - WATER BODY
  - STREAM OR BROOK
- BRIDGE OR CULVERT**
- BRIDGE OR CULVERT > 20'
  - BRIDGE OR CULVERT 6' - 20'
  - VOBCIT BRIDGE
  - VOBCIT CULVERT > 6'
  - B34 / C34 STATE BRIDGE OR CULVERT IDENTIFIER
  - B34 / C34 TOWN BRIDGE OR CULVERT IDENTIFIER
- FEDERAL CLASSIFICATION IDENTIFIER**
- FAU URBAN ARTERIAL OR COLLECTOR
  - MA MINOR ARTERIAL
  - MJC MAJOR COLLECTOR
  - MNC MINOR COLLECTOR
  - PA PRINCIPAL ARTERIAL
- PUBLIC LAND - GREEN MOUNTAIN NATIONAL FOREST**
- PUBLIC LAND - STATE/MUNICIPAL**





HIGHWAYS		POLITICAL SUBDIVISIONS		FEDERAL CLASSIFICATION IDENTIFIER	
	INTERSTATE OR DIVIDED HIGHWAY		STATE BOUNDARY	MA	MINOR ARTERIAL
	STATE - HARD SURFACE OR PAVED		COUNTY BOUNDARY	MAC	MAJOR COLLECTOR
	TOWN - HARD SURFACE OR PAVED		TOWN BOUNDARY	MNC	MINOR COLLECTOR
	GRAVEL		VILLAGE BOUNDARY	PA	PRINCIPAL ARTERIAL
	SOIL OR GRADED AND DRAINED EARTH		URBAN COMPACT BOUNDARY		
	UNIMPROVED OR PRIMITIVE		WATER BODY		
	IMPASSABLE OR UNTRAVELED		STREAM OR BROOK		
	LEGAL TRAIL		BRIDGE OR CULVERT		
	DISCONTINUED		BRIDGE OR CULVERT > 20'		
	HIGHWAY CLASS CHANGE		BRIDGE OR CULVERT 6' - 20'		
	RAILROAD		BIKE PATH STRUCTURE		
	INACTIVE RAILROAD		VT CULVERTS BRIDGE		
	PUBLIC LAND - NATIONAL FOREST		VT CULVERTS CULVERT > 6'		
	PUBLIC LAND - STATE/MUNICIPAL		STATE BRIDGE OR CULVERT IDENTIFIER		
	NFR NATIONAL FOREST ROAD		TOWN BRIDGE OR CULVERT IDENTIFIER		
	SFH STATE FOREST HIGHWAY				

**DISCLAIMER:**  
 The untraveled highways (laid-out town highways), discontinued highways, and legal trails hereon are those of which the Agency of Transportation has record; others may exist.

Highway and bridge data by the Agency of Transportation. Town short structures are drawn from the Vermont Online Bridge & Culvert Inventory Tool (VOCIT) database. All other data from the Vermont Center for Geographic Information. Only named streams are shown.

Vermont State Plane Coordinate System  
 North American Datum of 1983  
 SPCS\_Zone\_Identifier: 4400  
 Geospatial Reference System 80  
 2,000-meter grid, Easting - Northing

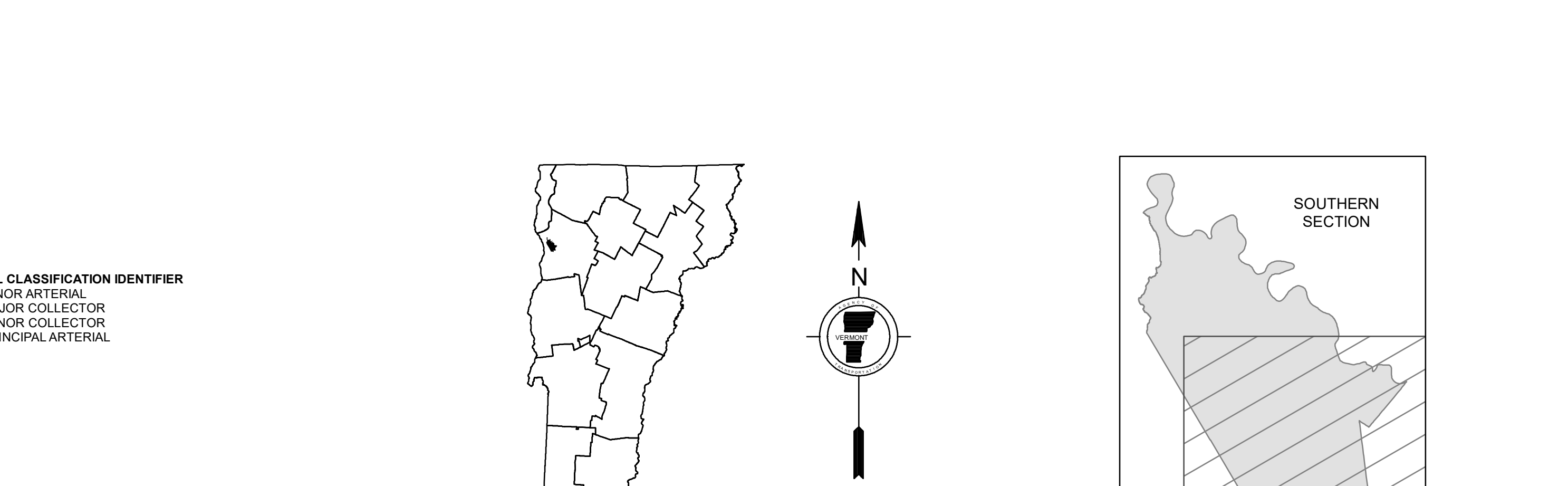

**VERMONT**  
**GENERAL HIGHWAY MAP**  
**City of Burlington**  
**Southern Section**  
 (See northern section for mileage summaries)  
**CHITTENDEN COUNTY**  
 Transportation District #5  
 Prepared by the  
 Vermont Agency of Transportation  
 Division of Policy, Planning and Intermodal Development  
 in cooperation with  
 U.S. Department of Transportation  
 Federal Highway Administration  
 Mileage as of February 10, 2020  
 Map prepared November 05, 2020  
 SCALE 1:6,336

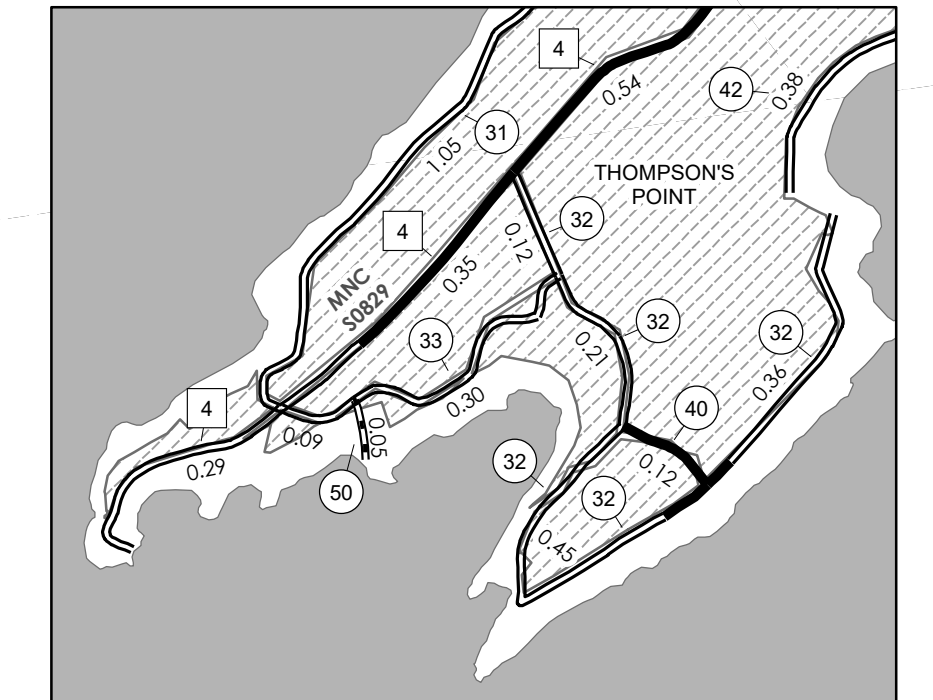
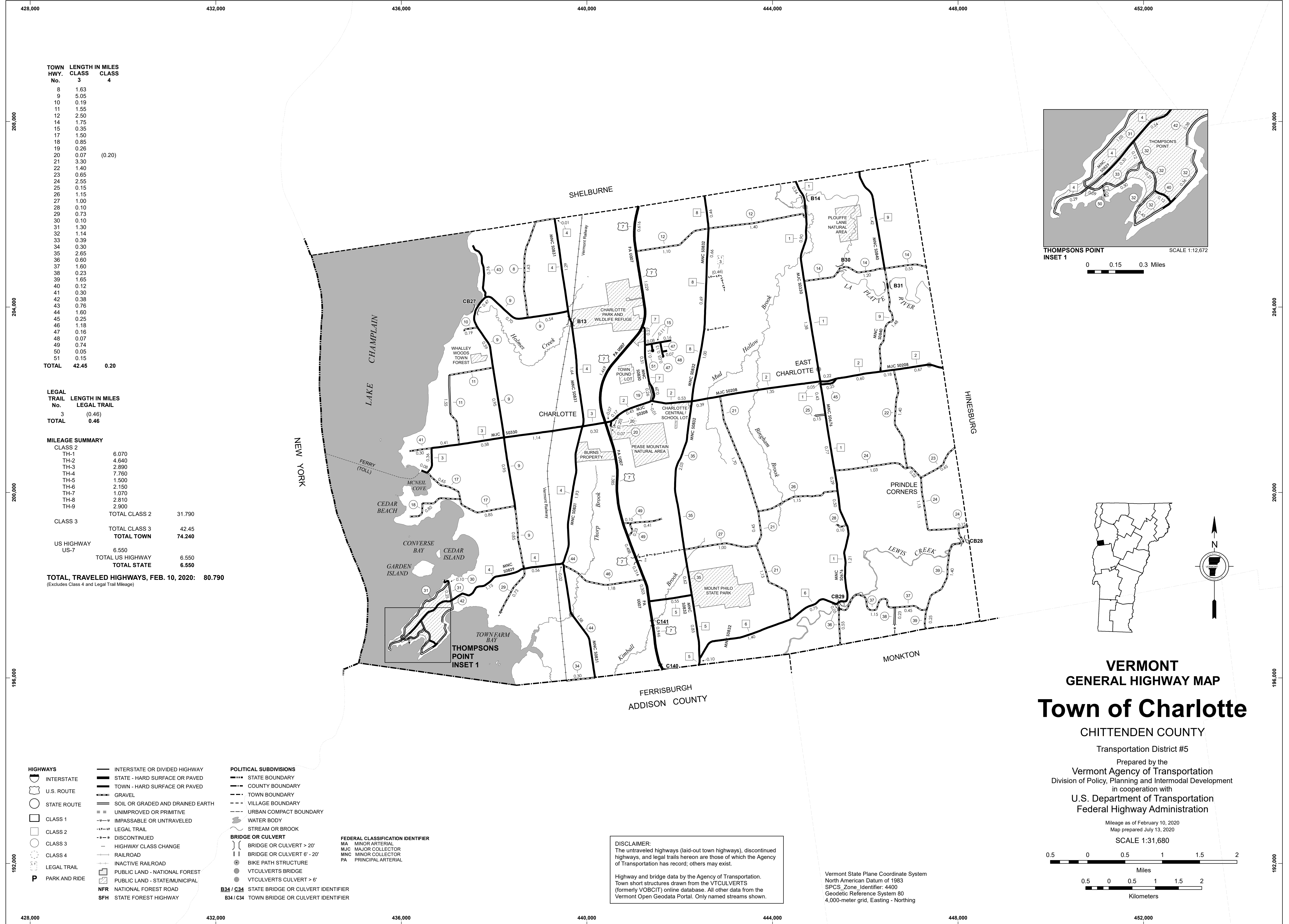

THOMPSONS POINT  
INSET 1  
SCALE 1:12,672  
0 0.15 0.3 Miles

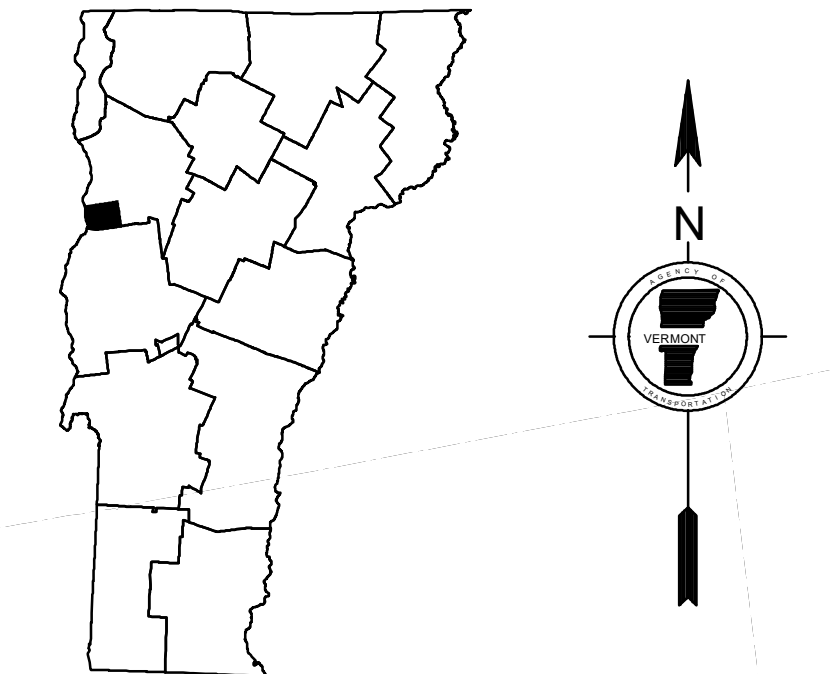

**VERMONT**  
**GENERAL HIGHWAY MAP**  
**Town of Charlotte**  
CHITTENDEN COUNTY

Transportation District #5  
Prepared by the  
Vermont Agency of Transportation  
Division of Policy, Planning and Intermodal Development  
in cooperation with  
U.S. Department of Transportation  
Federal Highway Administration  
Mileage as of February 10, 2020  
Map prepared July 13, 2020  
SCALE 1:31,680

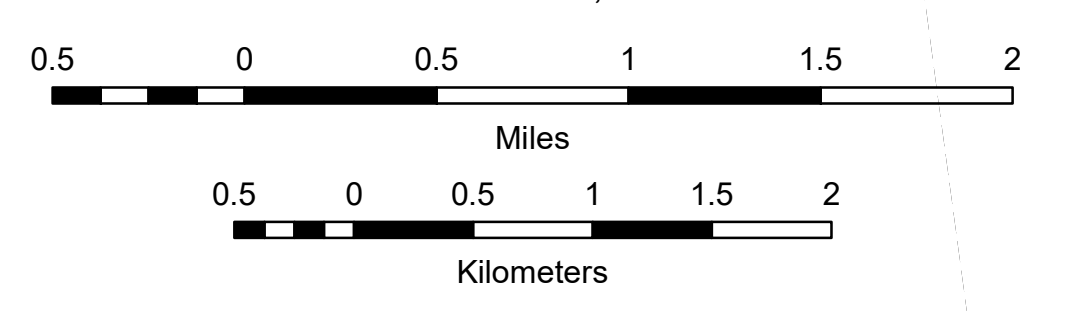

TOWN HWY. No.	LENGTH IN MILES CLASS 3	LENGTH IN MILES CLASS 4
8	1.63	
9	5.05	
10	0.19	
11	1.55	
12	2.50	
14	1.75	
15	0.35	
17	1.50	
18	0.85	
19	0.26	
20	0.07	(0.20)
21	3.30	
22	1.40	
23	0.65	
24	2.55	
25	0.15	
26	1.15	
27	1.00	
28	0.10	
29	0.73	
30	0.10	
31	1.30	
32	1.14	
33	0.39	
34	0.30	
35	2.65	
36	0.60	
37	1.60	
38	0.23	
39	1.65	
40	0.12	
41	0.30	
42	0.38	
43	0.76	
44	1.60	
45	0.25	
46	1.18	
47	0.16	
48	0.07	
49	0.74	
50	0.05	
51	0.15	
<b>TOTAL</b>	<b>42.45</b>	<b>0.20</b>

LEGAL TRAIL No.	LENGTH IN MILES LEGAL TRAIL
3	(0.46)
<b>TOTAL</b>	<b>0.46</b>

MILEAGE SUMMARY		
CLASS 2		
TH-1	6.070	
TH-2	4.640	
TH-3	2.890	
TH-4	7.760	
TH-5	1.500	
TH-6	2.150	
TH-7	1.070	
TH-8	2.810	
TH-9	2.900	
<b>TOTAL CLASS 2</b>	<b>31.790</b>	
CLASS 3		
<b>TOTAL CLASS 3</b>	<b>42.45</b>	
<b>TOTAL TOWN</b>	<b>74.240</b>	
US HIGHWAY		
US-7	6.550	
<b>TOTAL US HIGHWAY</b>	<b>6.550</b>	
<b>TOTAL STATE</b>	<b>6.550</b>	

**TOTAL, TRAVELED HIGHWAYS, FEB. 10, 2020: 80.790**  
(Excludes Class 4 and Legal Trail Mileage)

- POLITICAL SUBDIVISIONS**
- STATE BOUNDARY
  - COUNTY BOUNDARY
  - TOWN BOUNDARY
  - VILLAGE BOUNDARY
  - URBAN COMPACT BOUNDARY
  - WATER BODY
  - STREAM OR BROOK
- BRIDGE OR CULVERT**
- BRIDGE OR CULVERT > 20'
  - BRIDGE OR CULVERT 6' - 20'
  - BIKE PATH STRUCTURE
  - VT CULVERTS BRIDGE
  - VT CULVERTS CULVERT > 6'
- FEDERAL CLASSIFICATION IDENTIFIER**
- MA MINOR ARTERIAL
  - MJC MAJOR COLLECTOR
  - MNC MINOR COLLECTOR
  - PA PRINCIPAL ARTERIAL
- B34 / C34 STATE BRIDGE OR CULVERT IDENTIFIER**
- B34 / C34 TOWN BRIDGE OR CULVERT IDENTIFIER**

**DISCLAIMER:**  
The untraveled highways (laid-out town highways), discontinued highways, and legal trails herein are those of which the Agency of Transportation has record; others may exist.

Highway and bridge data by the Agency of Transportation. Town short structures drawn from the VTCULVERTS (formerly VOBCIT) online database. All other data from the Vermont Open Geodata Portal. Only named streams shown.

Vermont State Plane Coordinate System  
North American Datum of 1983  
SPCS\_Zone\_Identifier: 4400  
Geodetic Reference System 80  
4,000-meter grid, Easting - Northing



**MILEAGE SUMMARY**

CLASS 2	6.680
TH-1	2.860
TH-2	3.460
TH-4	0.210
TH-5	0.750
TH-6	0.750
TH-7	2.030
TH-8	0.800
TH-9	2.180
TH-10	1.300
TH-11	0.140
TH-12	0.350
TH-13	0.090
TH-14	0.170
TOTAL CLASS 2	21.870
CLASS 3	71.49
TOTAL CLASS 3	71.49
TOTAL TOWN	93.360
STATE HIGHWAY	6.960
VT-2A	2.418
VT-15	1.361
VT-127	0.142
TOTAL STATE HIGHWAY	3.921
US HIGHWAY	2.196
US-2	0.960
US-7	1.236
TOTAL US HIGHWAY	9.156
TOTAL STATE	13.077
INTERSTATE	7.568
I-89	7.568
TOTAL INTERSTATE	7.568
INTERSTATE - Ramps	2.206
I-89	150
TOTAL INTERSTATE - Ramps	2.206
TOTAL INTERSTATE	9.774
TOTAL TRAVELED HIGHWAYS, FEB. 10, 2020:	116.211

*(Excludes Class 4 and Legal Trail Mileage)*

**TOWN LENGTH IN MILES "NOT UP TO STANDARD"**

18	(0.08)
61	(0.04)
TOTAL	0.12

*\*The sections of the town highways listed above are legally Class 3, but have been deemed "Not Up To Standard" and are functionally Class 4 Town Highways*

**LEGAL TRAIL LENGTH IN MILES**

1	(0.39)
2	(0.09)
3	(0.20)
TOTAL	0.68

**TOWN LENGTH IN MILES CLASS 4**

9	0.65
10	1.03
11	0.60
12	3.35
13	0.80
14	0.35
15	0.40
16	1.31
17	0.90
18	0.83
19	0.11
20	1.37
21	1.30
22	1.10
23	1.05
24	0.38
27	1.60
28	0.31
30	1.85
31	2.59
32	0.48
34	0.80
35	1.08
36	0.57
37	0.98
40	0.50
41	0.14
42	0.77
43	0.55
44	0.14
45	0.26
46	0.38
47	0.22
48	0.93
49	0.16
50	0.35
51	0.39
52	0.58
53	0.57
54	0.26
55	0.19
56	0.90
57	1.40
58	1.62
59	0.54
60	0.14
61	0.68
62	0.05
63	0.36
64	0.35
65	0.21
66	0.19
67	0.44
68	0.30
69	0.18
70	0.25
71	0.37
72	0.14
73	0.53
74	0.50
75	0.12
76	0.43
77	0.28
78	0.04
79	0.19
80	0.25
81	0.56
82	0.08
83	0.26
84	0.13
85	0.12
86	0.28
87	0.77
88	0.10
89	0.10
90	0.38
91	0.45
92	0.12
93	0.11
94	0.42
95	0.57
96	0.11
97	0.38
98	0.10
99	0.43
100	0.19
101	0.10
102	0.18
103	1.31
104	0.31
105	0.15
106	0.17
107	0.21
108	0.24
109	0.09
110	0.17
111	0.23
112	0.12
113	0.21
114	0.92
115	0.38
116	0.13
117	0.20
TOTAL	71.49

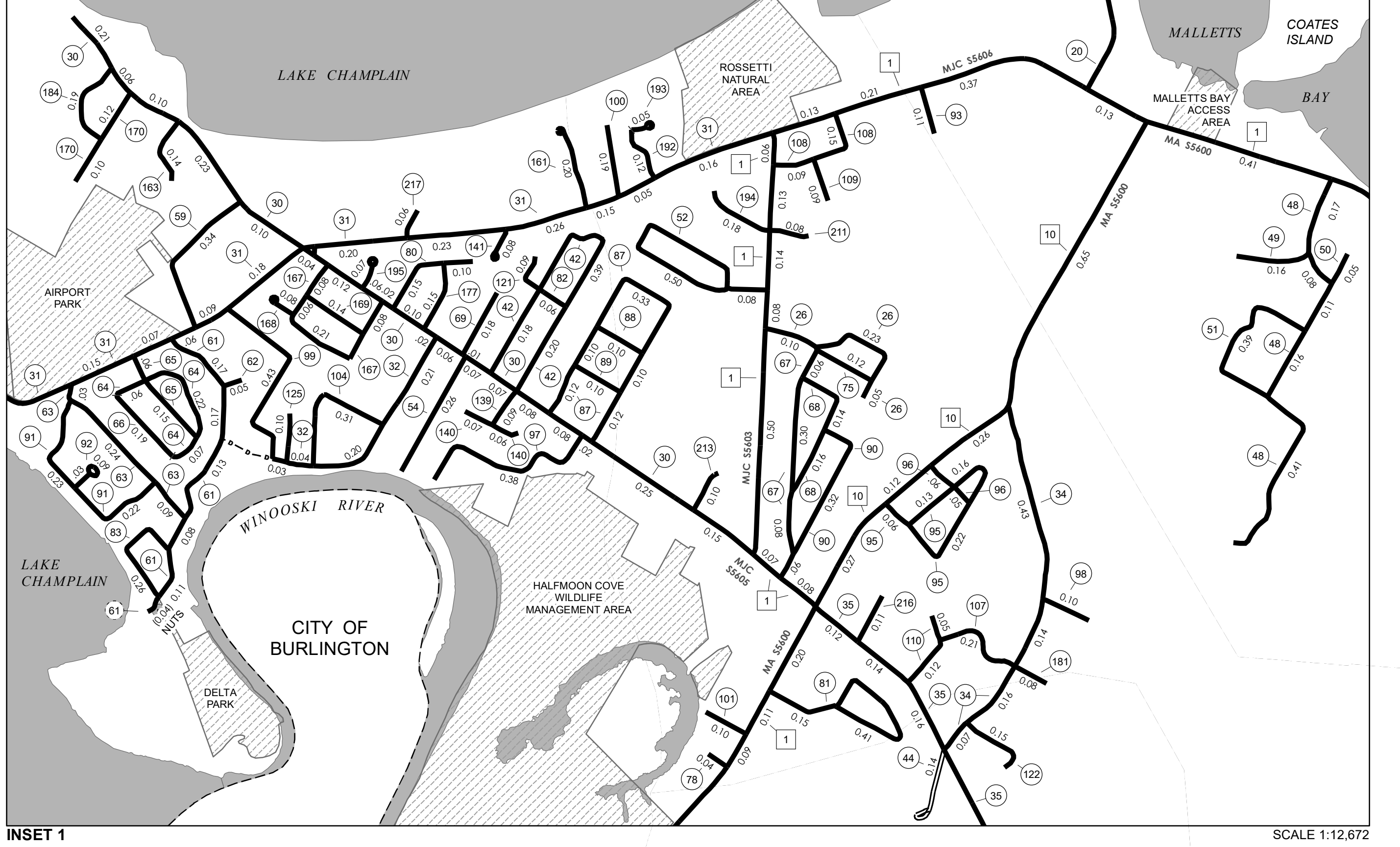
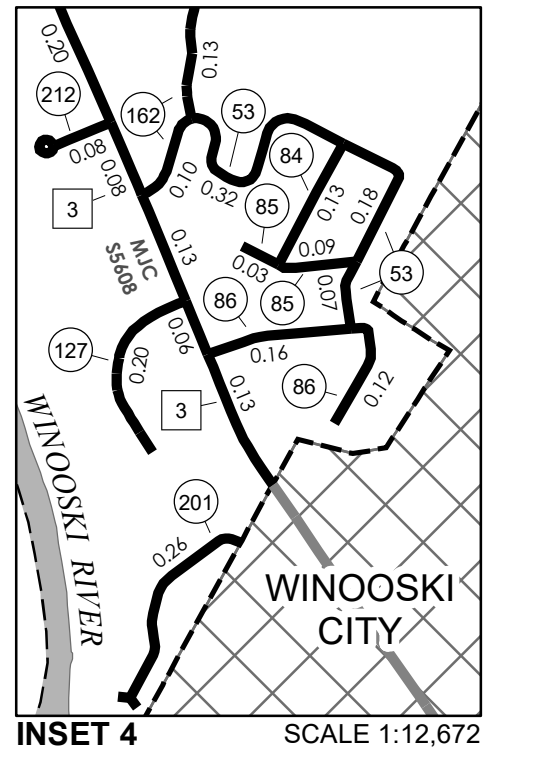
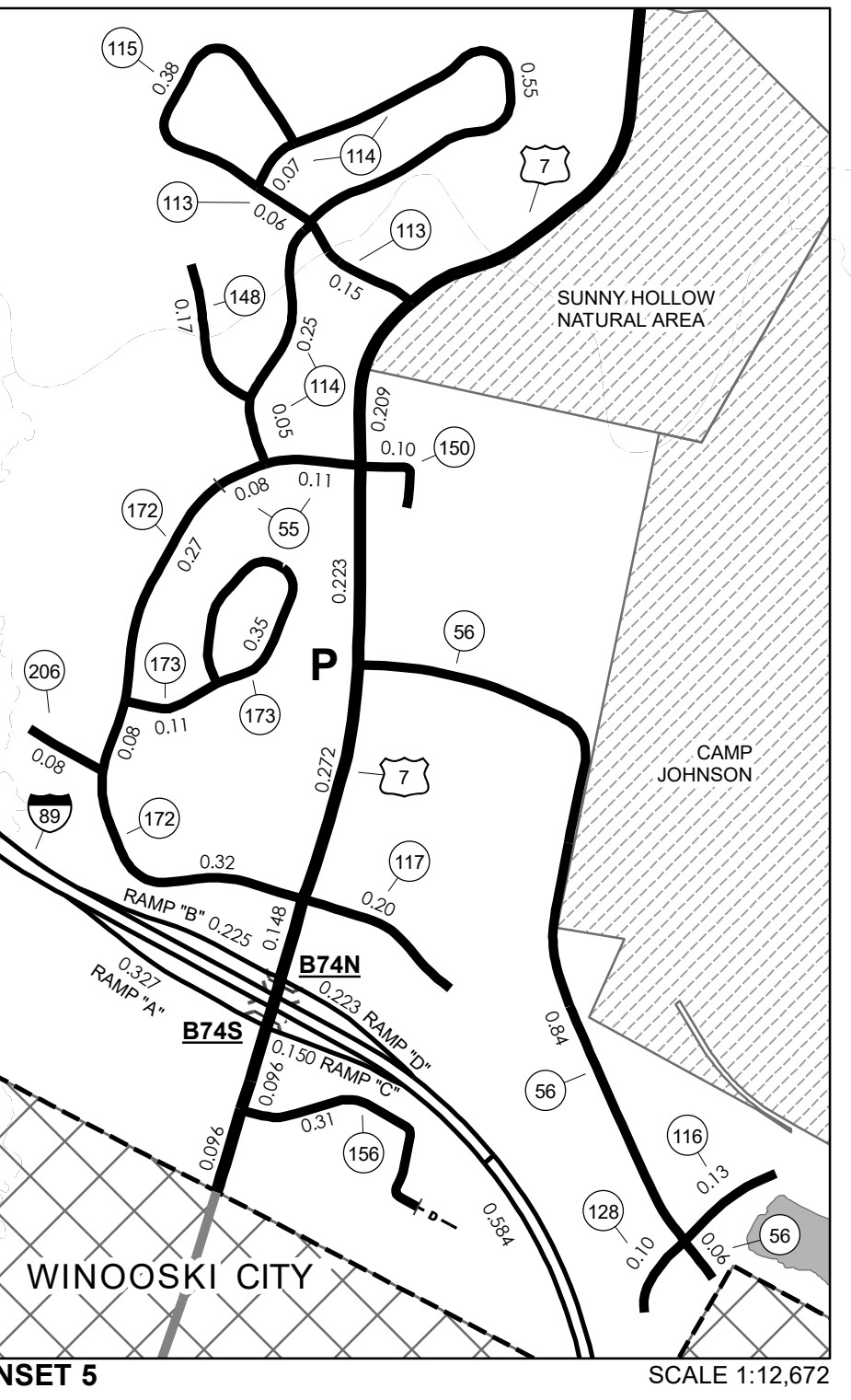
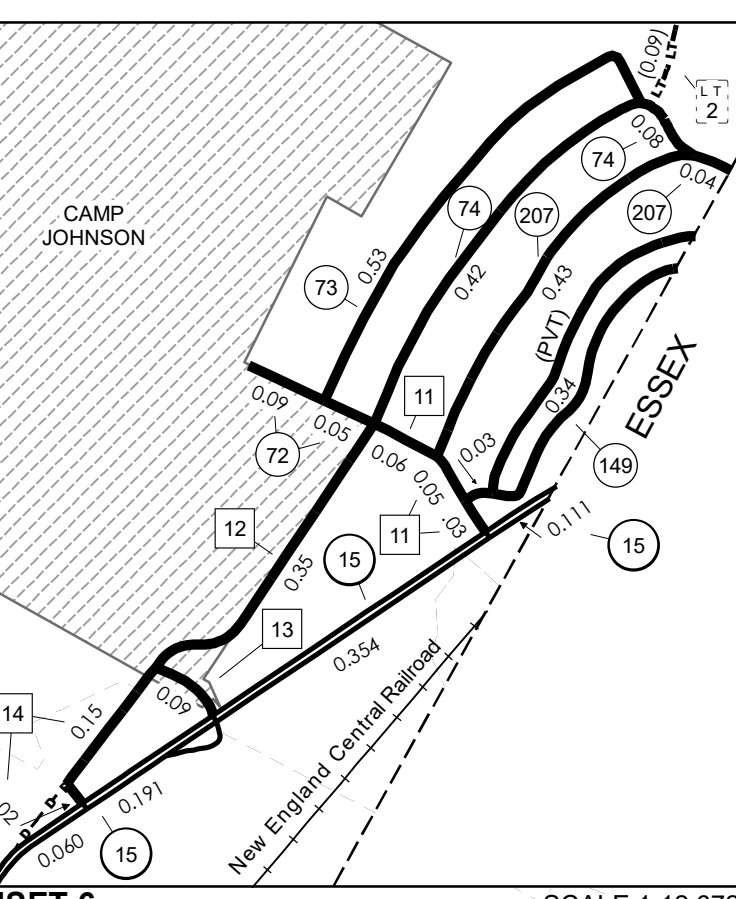
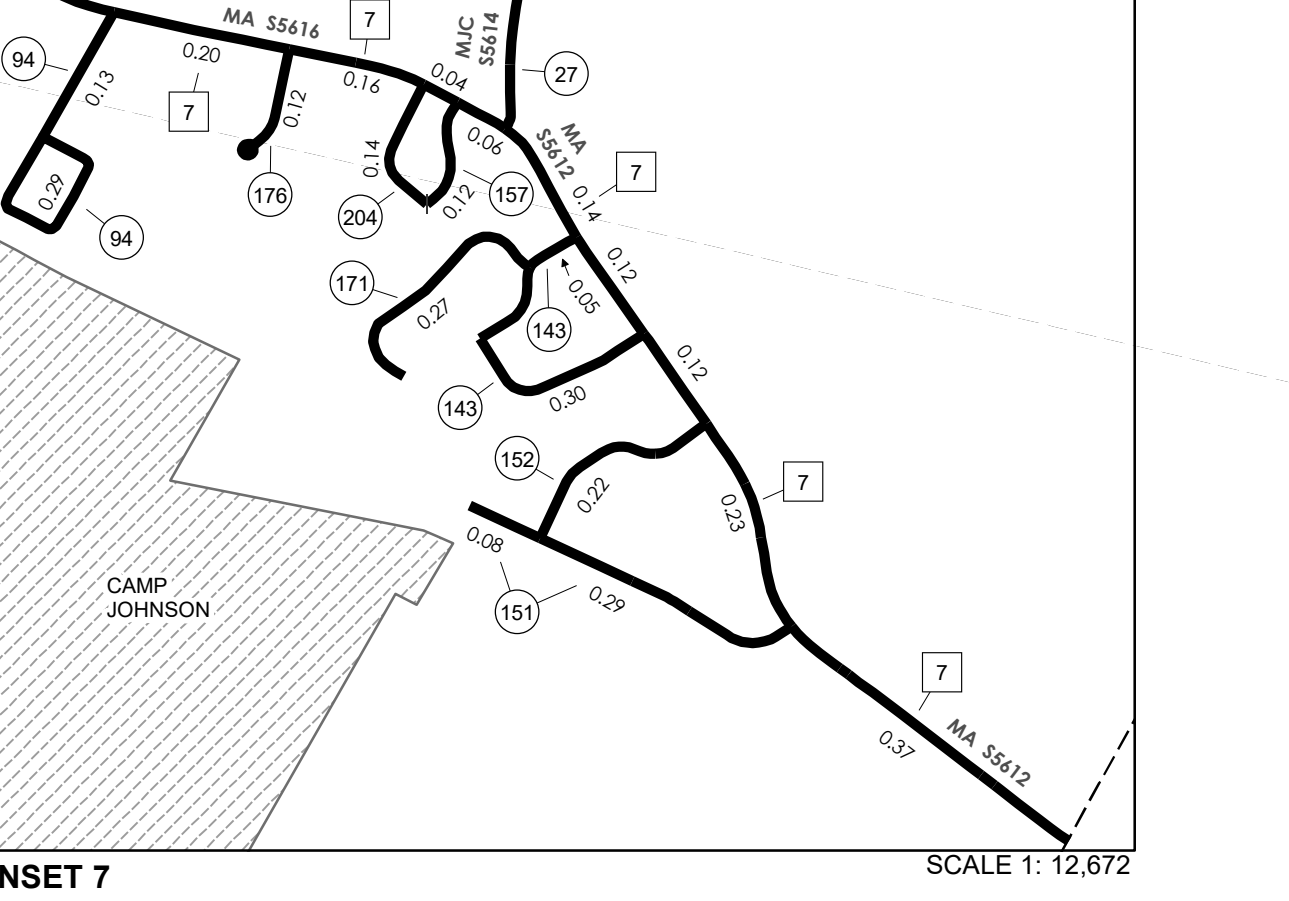
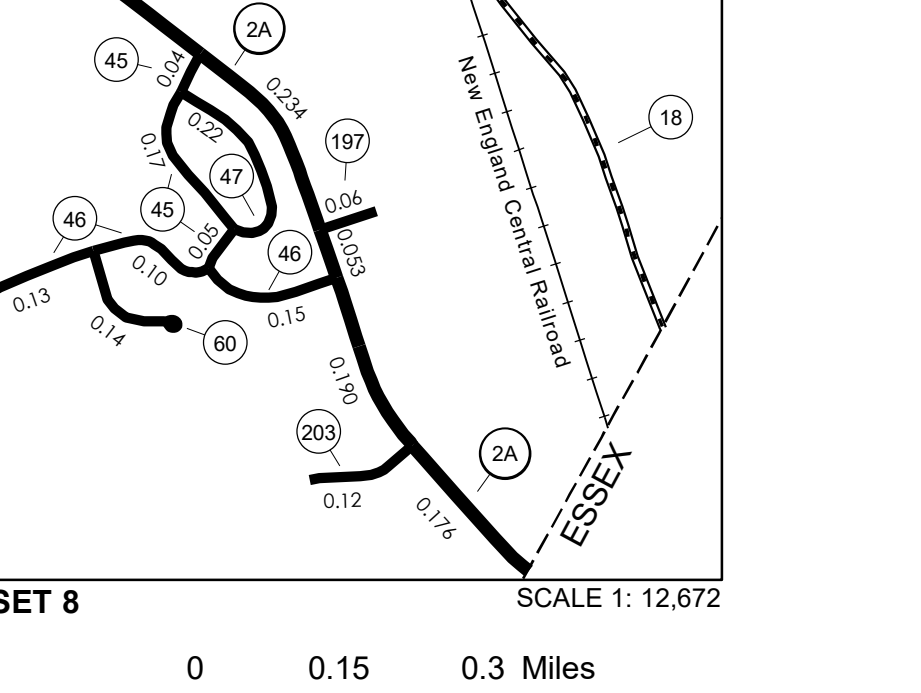
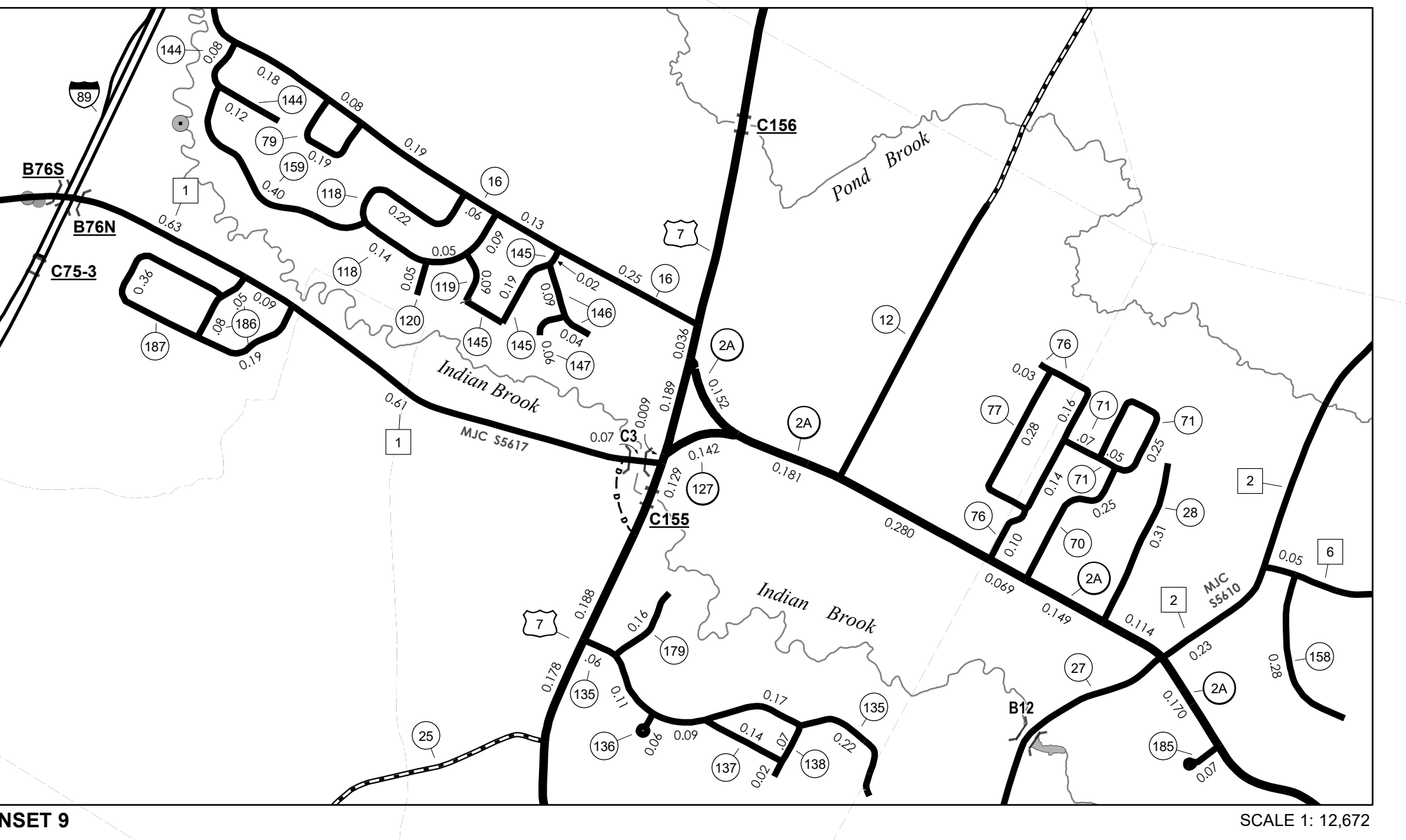
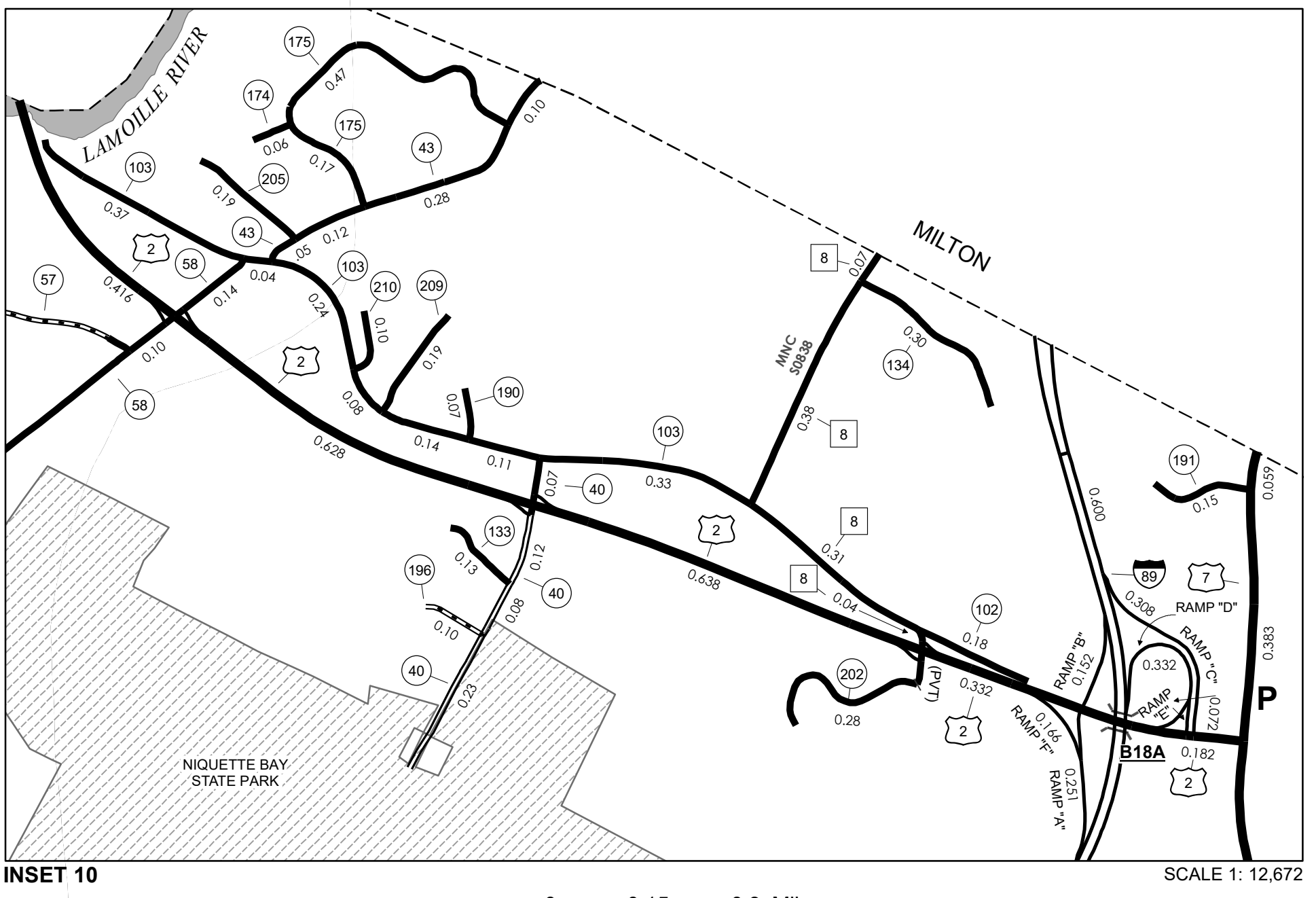
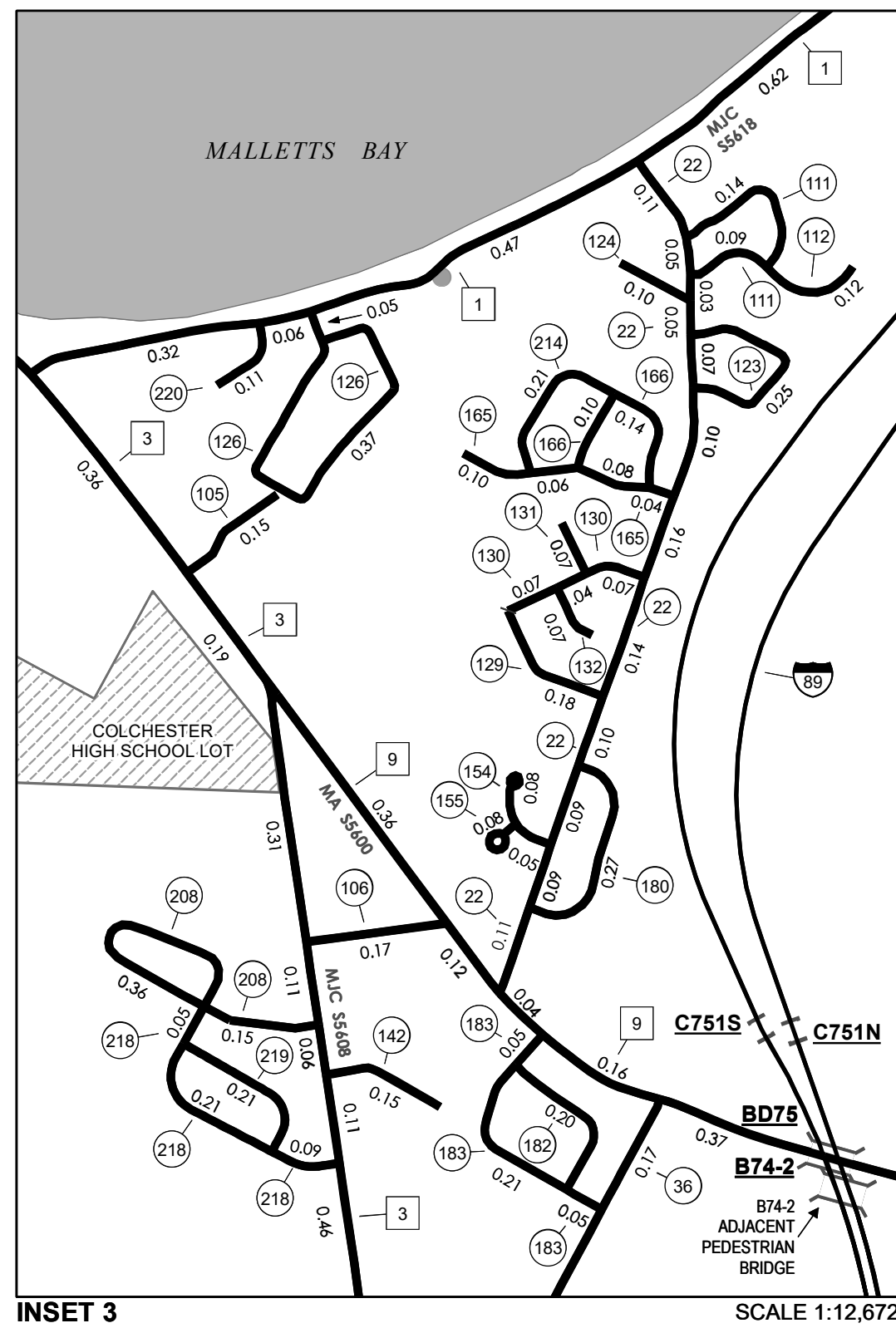
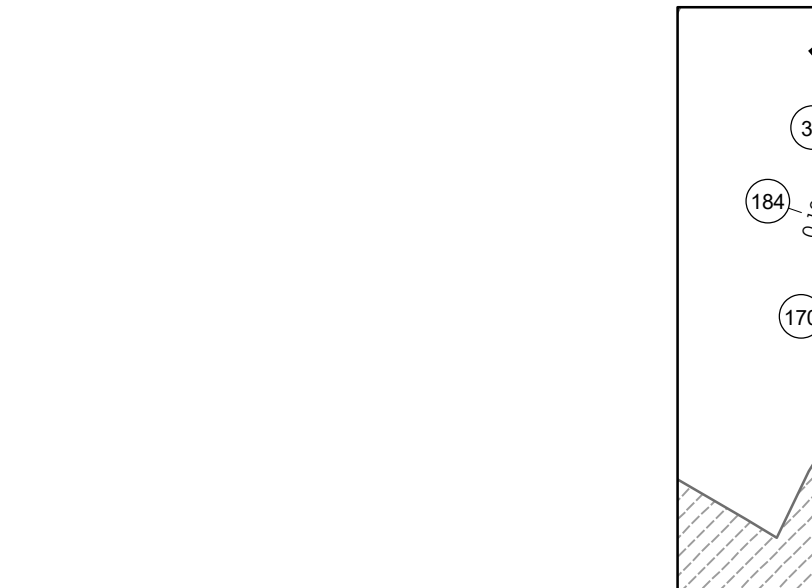
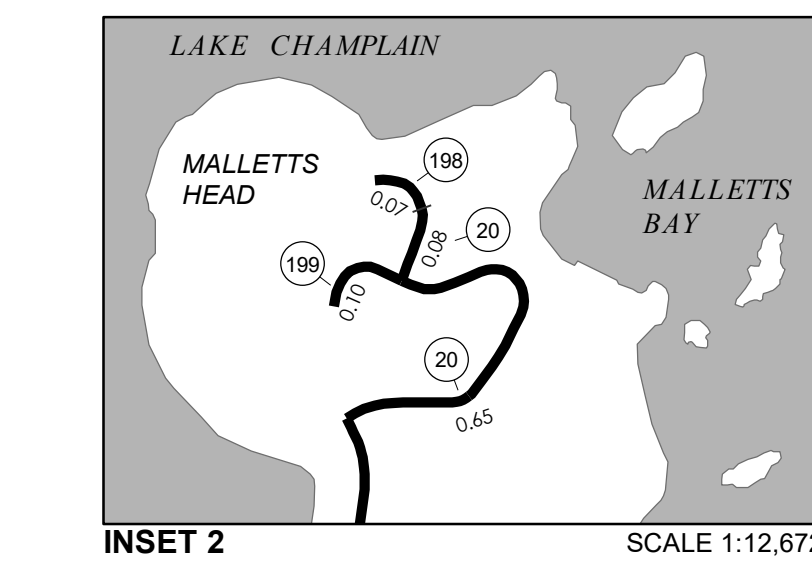

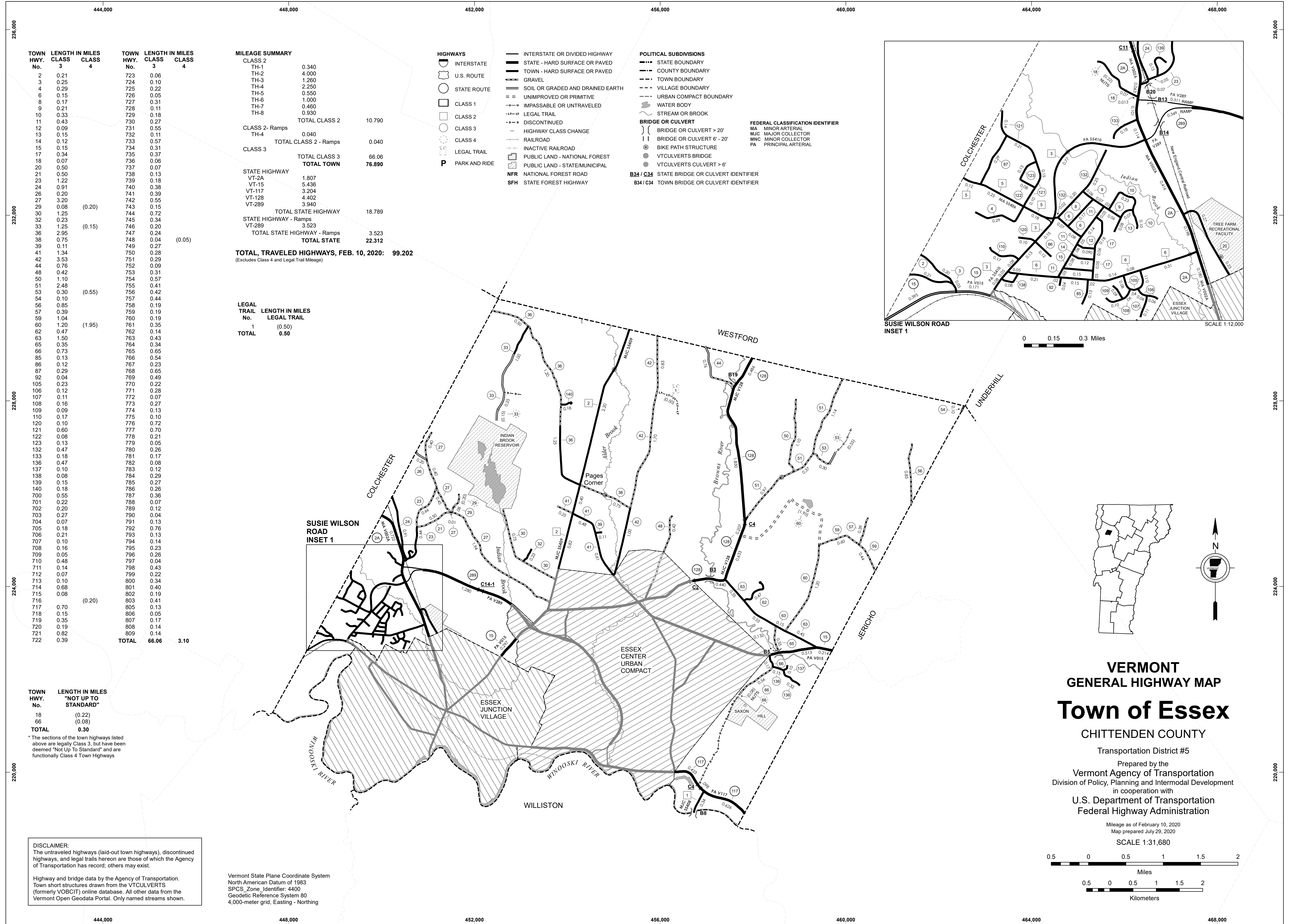

**MILEAGE SUMMARY**

CLASS	Length (Miles)	Total Class Length (Miles)
CLASS 2	10.790	10.790
CLASS 2 - Ramps	0.040	0.040
CLASS 3	66.06	66.06
<b>TOTAL CLASS 3</b>	<b>66.06</b>	<b>66.06</b>
<b>TOTAL TOWN</b>	<b>76.890</b>	<b>76.890</b>
STATE HIGHWAY	18.789	18.789
STATE HIGHWAY - Ramps	3.523	3.523
<b>TOTAL STATE HIGHWAY</b>	<b>22.312</b>	<b>22.312</b>
<b>TOTAL, TRAVELED HIGHWAYS, FEB. 10, 2020:</b>	<b>99.202</b>	<b>99.202</b>

(Excludes Class 4 and Legal Trail Mileage)

**LEGAL TRAIL**

No.	Length (Miles)
1	0.50
<b>TOTAL</b>	<b>0.50</b>

- HIGHWAYS**
- INTERSTATE
  - U.S. ROUTE
  - STATE ROUTE
  - CLASS 1
  - CLASS 2
  - CLASS 3
  - CLASS 4
  - LEGAL TRAIL
  - PARK AND RIDE
- BRIDGE OR CULVERT**
- BRIDGE OR CULVERT > 20'
  - BRIDGE OR CULVERT 6' - 20'
  - BIKE PATH STRUCTURE
  - VT CULVERTS BRIDGE
  - VT CULVERTS CULVERT > 6'
- POLITICAL SUBDIVISIONS**
- STATE BOUNDARY
  - COUNTY BOUNDARY
  - TOWN BOUNDARY
  - VILLAGE BOUNDARY
  - URBAN COMPACT BOUNDARY
  - WATER BODY
  - STREAM OR BROOK
- FEDERAL CLASSIFICATION IDENTIFIER**
- MA - MINOR ARTERIAL
  - MJC - MAJOR COLLECTOR
  - MNC - MINOR COLLECTOR
  - PA - PRINCIPAL ARTERIAL

TOWN HWY. No.	LENGTH IN MILES CLASS 3	TOWN HWY. No.	LENGTH IN MILES CLASS 3	TOWN HWY. No.	LENGTH IN MILES CLASS 4
2	0.21	723	0.06		
3	0.25	724	0.10		
4	0.29	725	0.22		
6	0.15	726	0.05		
8	0.17	727	0.31		
9	0.21	728	0.11		
10	0.33	729	0.18		
11	0.43	730	0.27		
12	0.09	731	0.55		
13	0.15	732	0.11		
14	0.12	733	0.57		
15	0.15	734	0.31		
17	0.34	735	0.37		
18	0.07	736	0.06		
20	0.50	737	0.07		
21	0.50	738	0.13		
23	1.22	739	0.18		
24	0.91	740	0.38		
26	0.20	741	0.39		
27	3.20	742	0.55		
29	0.08	743	0.15		
30	1.25	744	0.72		
32	0.23	745	0.34		
33	1.25	746	0.20		
36	2.95	747	0.24		
38	0.75	748	0.04		
39	0.11	749	0.27		
41	1.34	750	0.28		
42	3.53	751	0.29		
44	0.76	752	0.09		
48	0.42	753	0.31		
50	1.10	754	0.57		
51	2.48	755	0.41		
53	0.30	756	0.42		
54	0.10	757	0.44		
56	0.85	758	0.19		
57	0.39	759	0.19		
59	1.04	760	0.19		
60	1.20	761	0.35		
62	0.47	762	0.14		
63	1.50	763	0.43		
65	0.35	764	0.34		
66	0.73	765	0.65		
85	0.13	766	0.54		
86	0.12	767	0.23		
87	0.29	768	0.65		
92	0.04	769	0.49		
105	0.23	770	0.22		
106	0.12	771	0.28		
107	0.11	772	0.07		
108	0.16	773	0.27		
109	0.09	774	0.13		
110	0.17	775	0.10		
120	0.10	776	0.72		
121	0.60	777	0.70		
122	0.08	778	0.21		
123	0.13	779	0.05		
132	0.47	780	0.26		
133	0.18	781	0.17		
136	0.47	782	0.08		
137	0.10	783	0.12		
138	0.08	784	0.29		
139	0.15	785	0.27		
140	0.18	786	0.26		
700	0.55	787	0.36		
701	0.22	788	0.07		
702	0.20	789	0.12		
703	0.27	790	0.04		
704	0.07	791	0.13		
705	0.18	792	0.76		
706	0.21	793	0.13		
707	0.10	794	0.14		
708	0.16	795	0.23		
709	0.05	796	0.26		
710	0.48	797	0.04		
711	0.14	798	0.43		
712	0.07	799	0.22		
713	0.10	800	0.34		
714	0.68	801	0.40		
715	0.08	802	0.19		
716	0.11	803	0.41		
717	0.70	805	0.13		
718	0.15	806	0.05		
719	0.35	807	0.17		
720	0.19	808	0.14		
721	0.82	809	0.14		
722	0.39				
<b>TOTAL</b>	<b>66.06</b>	<b>3.10</b>			

**TOWN HWY. No.**

LENGTH IN MILES "NOT UP TO STANDARD"	
18	(0.22)
66	(0.08)
<b>TOTAL</b>	<b>0.30</b>

\*The sections of the town highways listed above are legally Class 3, but have been deemed "Not Up To Standard" and are functionally Class 4 Town Highways

**DISCLAIMER:**  
The untraveled highways (laid-out town highways), discontinued highways, and legal trails herein are those of which the Agency of Transportation has record; others may exist.

Highway and bridge data by the Agency of Transportation. Town short structures drawn from the VTCULVERTS (formerly VOBCIT) online database. All other data from the Vermont Open Geodata Portal. Only named streams shown.

Vermont State Plane Coordinate System  
North American Datum of 1983  
SPCS\_Zone\_Identifier: 4400  
Geodetic Reference System 80  
4,000-meter grid, Easting - Northing

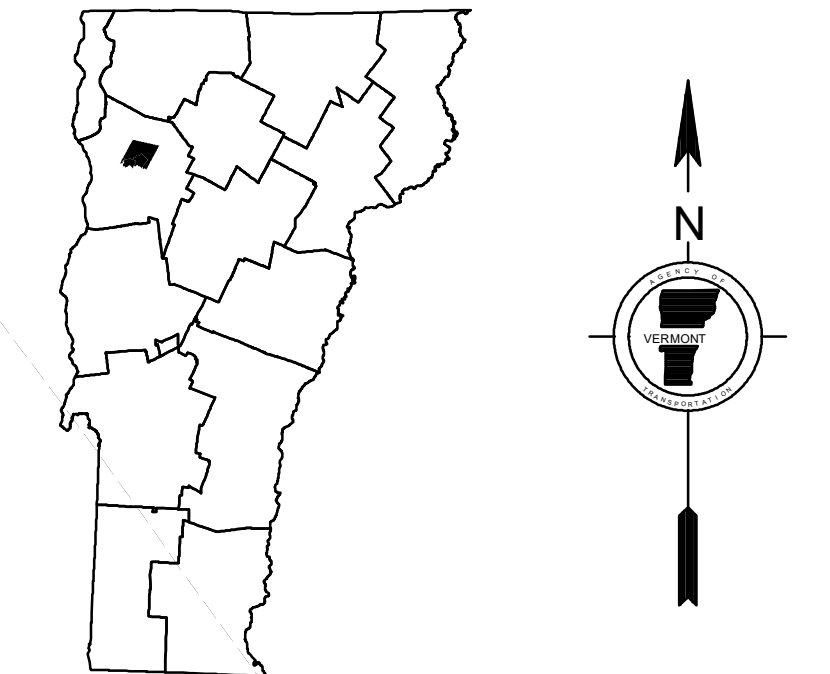

**VERMONT GENERAL HIGHWAY MAP**  
**Town of Essex**  
CHITTENDEN COUNTY  
Transportation District #5

Prepared by the  
Vermont Agency of Transportation  
Division of Policy, Planning and Intermodal Development  
in cooperation with  
U.S. Department of Transportation  
Federal Highway Administration

Mileage as of February 10, 2020  
Map prepared July 29, 2020  
SCALE 1:31,680

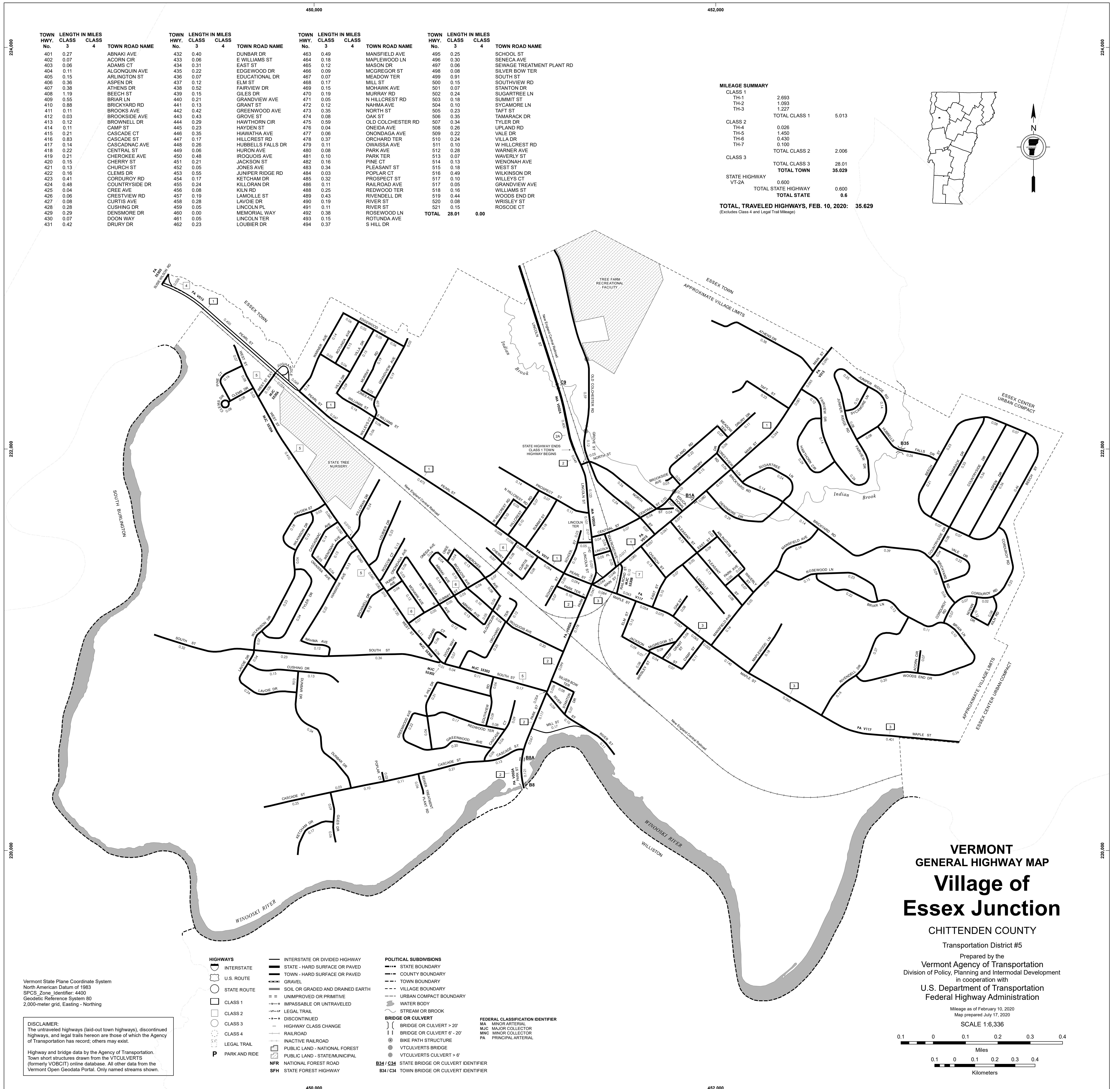

TOWN HWY. No.	LENGTH IN MILES CLASS 3	CLASS 4	TOWN ROAD NAME	TOWN HWY. No.	LENGTH IN MILES CLASS 3	CLASS 4	TOWN ROAD NAME	TOWN HWY. No.	LENGTH IN MILES CLASS 3	CLASS 4	TOWN ROAD NAME
401	0.27		ABNAKI AVE	432	0.40		DUNBAR DR	463	0.49		MANSFIELD AVE
402	0.07		ACORN CIR	433	0.06		E WILLIAMS ST	464	0.18		MAPLEWOOD LN
403	0.06		ADAMS CT	434	0.31		EAST ST	465	0.12		MASON DR
404	0.11		ALCONQUIN AVE	435	0.22		EDGEWOOD DR	466	0.09		MCGREGOR ST
405	0.15		ARLINGTON ST	436	0.07		EDUCATIONAL DR	467	0.07		MEADOW TER
406	0.36		ASPEN DR	437	0.12		ELM ST	468	0.17		MILL ST
407	0.38		ATHENS DR	438	0.52		FAIRVIEW DR	469	0.15		MOHAWK AVE
408	1.19		BEECH ST	439	0.15		GILES DR	470	0.19		MURRAY RD
409	0.55		BRIAR LN	440	0.21		GRANDVIEW AVE	471	0.05		N HILLCREST RD
410	0.88		BRICKYARD RD	441	0.13		GRANT ST	472	0.12		NAHMA AVE
411	0.11		BROOKS AVE	442	0.42		GREENWOOD AVE	473	0.35		NORTH ST
412	0.03		BROOKSIDE AVE	443	0.43		GROVE ST	474	0.08		OAK ST
413	0.12		BROWNELL DR	444	0.29		HAWTHORN CIR	475	0.59		OLD COLCHESTER RD
414	0.11		CAMP ST	445	0.23		HAYDEN ST	476	0.04		ONEIDA AVE
415	0.21		CASCADE CT	446	0.35		HIAWATHA AVE	477	0.06		ONONDAGA AVE
416	0.83		CASCADE ST	447	0.17		HILLCREST RD	478	0.37		ORCHARD TER
417	0.14		CASCADAC AVE	448	0.26		HUBBELLS FALLS DR	479	0.11		OYAWISSA AVE
418	0.22		CENTRAL ST	449	0.06		HURON AVE	480	0.08		PARK AVE
419	0.21		CHEROKEE AVE	450	0.48		IROQUOIS AVE	481	0.10		PARK TER
420	0.15		CHERRY ST	451	0.28		JACKSON ST	482	0.16		PINE CT
421	0.13		CHURCH ST	452	0.05		JONES AVE	483	0.34		PLEASANT ST
422	0.16		CLEMS DR	453	0.55		JUNIPER RIDGE RD	484	0.03		POPLAR CT
423	0.41		CORDUROY RD	454	0.17		KETCHAM DR	485	0.32		PROSPECT ST
424	0.48		COUNTRYSIDE DR	455	0.24		KILLORAN DR	486	0.11		RAILROAD AVE
425	0.04		CREE AVE	456	0.08		KILN RD	488	0.25		REDWOOD TER
426	0.06		CRESTVIEW RD	457	0.19		LAMOUILLE ST	489	0.43		RIVENDELL DR
427	0.08		CURTIS AVE	458	0.28		LAVOIE DR	490	0.19		RIVER ST
428	0.28		CUSHING DR	459	0.05		LINCOLN PL	491	0.11		RIVER ST
429	0.29		DENSMORE DR	460	0.00		MEMORIAL WAY	492	0.38		ROSEWOOD LN
430	0.07		DOON WAY	461	0.05		LINCOLN TER	493	0.15		ROTUNDA AVE
431	0.42		DRURY DR	462	0.23		LOUBIER DR	494	0.37		S HILL DR

TOWN HWY. No.	LENGTH IN MILES CLASS 3	CLASS 4	TOWN ROAD NAME	TOWN HWY. No.	LENGTH IN MILES CLASS 3	CLASS 4	TOWN ROAD NAME	TOTAL	0.00
495	0.25		SCHOOL ST	496	0.30		SENECA AVE	28.01	0.00
496	0.30		SENECA AVE	497	0.08		SEWAGE TREATMENT PLANT RD		
497	0.08		SEWAGE TREATMENT PLANT RD	498	0.08		SILVER BOW TER		
498	0.08		SILVER BOW TER	499	0.91		SOUTH ST		
499	0.91		SOUTH ST	500	0.15		SOUTHVIEW RD		
500	0.15		SOUTHVIEW RD	501	0.07		STANTON DR		
501	0.07		STANTON DR	502	0.24		SUGARTREE LN		
502	0.24		SUGARTREE LN	503	0.18		SUMMIT ST		
503	0.18		SUMMIT ST	504	0.10		SYCAMORE LN		
504	0.10		SYCAMORE LN	505	0.23		TAFT ST		
505	0.23		TAFT ST	506	0.35		TAMARACK DR		
506	0.35		TAMARACK DR	507	0.34		TYLER DR		
507	0.34		TYLER DR	508	0.26		UPLAND RD		
508	0.26		UPLAND RD	509	0.22		VALE DR		
509	0.22		VALE DR	510	0.24		VILLA DR		
510	0.24		VILLA DR	511	0.10		W HILLCREST RD		
511	0.10		W HILLCREST RD	512	0.28		WARNER AVE		
512	0.28		WARNER AVE	513	0.07		WAVERLY ST		
513	0.07		WAVERLY ST	514	0.13		WENONAH AVE		
514	0.13		WENONAH AVE	515	0.18		WEST ST		
515	0.18		WEST ST	516	0.49		WILKINSON DR		
516	0.49		WILKINSON DR	517	0.10		WILLEYS CT		
517	0.10		WILLEYS CT	517	0.05		GRANDVIEW AVE		
517	0.05		GRANDVIEW AVE	518	0.16		WILLIAMS ST		
518	0.16		WILLIAMS ST	519	0.44		WOODS END DR		
519	0.44		WOODS END DR	520	0.08		WRISLEY ST		
520	0.08		WRISLEY ST	521	0.15		ROSCOE CT		
521	0.15		ROSCOE CT						

**MILEAGE SUMMARY**

CLASS 1			
TH-1	2.693		
TH-2	1.093		
TH-3	1.227		
TOTAL CLASS 1	5.013		
CLASS 2			
TH-4	0.026		
TH-5	1.450		
TH-6	0.430		
TH-7	0.100		
TOTAL CLASS 2	2.006		
CLASS 3			
TOTAL CLASS 3	28.01		
TOTAL TOWN	35.029		
STATE HIGHWAY VT-2A	0.600		
TOTAL STATE HIGHWAY	0.600		
TOTAL STATE	0.6		

**TOTAL, TRAVELED HIGHWAYS, FEB. 10, 2020: 35.629**  
(Excludes Class 4 and Legal Trail Mileage)

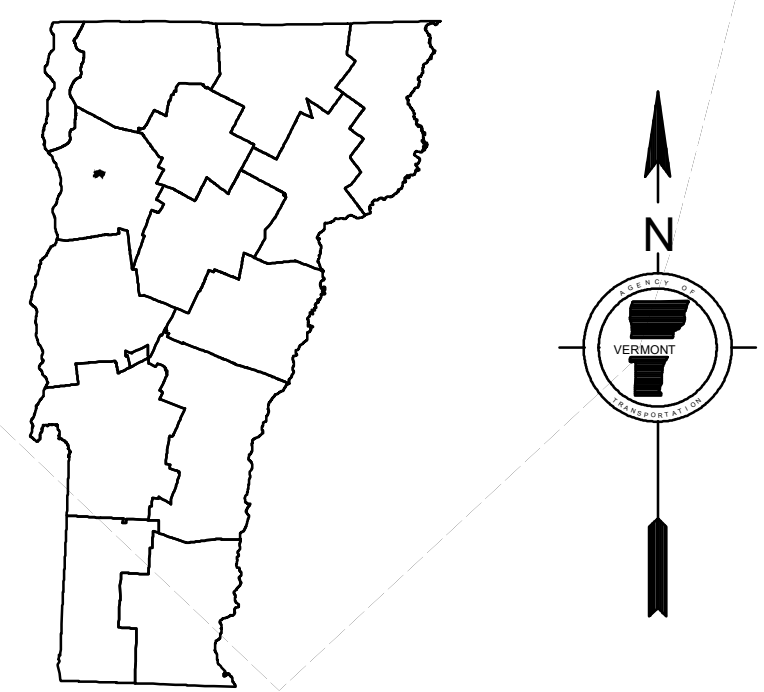

Vermont State Plane Coordinate System  
North American Datum of 1983  
SPCS\_Zone\_Identifier: 4400  
Geoidetic Reference System 80  
2,000-meter grid, Easting - Northing

**DISCLAIMER:**  
The untraveled highways (laid-out town highways), discontinued highways, and legal trails hereon are those of which the Agency of Transportation has record; others may exist.

Highway and bridge data by the Agency of Transportation. Town short structures drawn from the VT CULVERTS (formerly VOBCTI) online database. All other data from the Vermont Open Geodata Portal. Only named streams shown.

- HIGHWAYS**
- INTERSTATE
  - U.S. ROUTE
  - STATE ROUTE
  - CLASS 1
  - CLASS 2
  - CLASS 3
  - CLASS 4
  - LEGAL TRAIL
  - PARK AND RIDE
- INTERSTATE OR DIVIDED HIGHWAY  
STATE - HARD SURFACE OR PAVED  
TOWN - HARD SURFACE OR PAVED  
GRAVEL  
SOIL OR GRADED AND DRAINED EARTH  
UNIMPROVED OR PRIMITIVE  
IMPASSABLE OR UNTRAVELED  
LEGAL TRAIL  
DISCONTINUED  
HIGHWAY CLASS CHANGE  
RAILROAD  
INACTIVE RAILROAD  
PUBLIC LAND - NATIONAL FOREST  
PUBLIC LAND - STATE/MUNICIPAL  
NFR NATIONAL FOREST ROAD  
SFH STATE FOREST HIGHWAY
- POLITICAL SUBDIVISIONS**
- STATE BOUNDARY
  - COUNTY BOUNDARY
  - TOWN BOUNDARY
  - VILLAGE BOUNDARY
  - URBAN COMPACT BOUNDARY
  - WATER BODY
  - STREAM OR BROOK
- BRIDGE OR CULVERT**
- BRIDGE OR CULVERT > 20'
  - BRIDGE OR CULVERT 6' - 20'
  - BIKE PATH STRUCTURE
  - VT CULVERTS BRIDGE
  - VT CULVERTS CULVERT > 6'
  - STATE BRIDGE OR CULVERT IDENTIFIER
  - TOWN BRIDGE OR CULVERT IDENTIFIER
- FEDERAL CLASSIFICATION IDENTIFIER**
- MA MINOR ARTERIAL
  - MJC MAJOR COLLECTOR
  - MNC MINOR COLLECTOR
  - PA PRINCIPAL ARTERIAL

**VERMONT GENERAL HIGHWAY MAP**

**Village of Essex Junction**

CHITTENDEN COUNTY

Transportation District #5

Prepared by the  
Vermont Agency of Transportation  
Division of Policy, Planning and Intermodal Development  
in cooperation with  
U.S. Department of Transportation  
Federal Highway Administration

Mileage as of February 10, 2020  
Map prepared July 17, 2020

SCALE 1:6,336



TOWN HWY. No.	LENGTH IN MILES CLASS 3	CLASS 4	TOWN ROAD NAME
700	0.55		CHELSEA RD
701	0.22		WOODLAWN DR
702	0.20		LONDONDERRY LN
703	0.27		GLENWOOD DR
704	0.07		SUNSET DR
705	0.18		LINDEN LN
706	0.21		SUNSET DR
707	0.10		ROSEWOOD TRL
708	0.16		FLEURY RD
709	0.05		WOODLAWN CT
710	0.48		TOWERS RD
711	0.14		CYPRESS LN
712	0.07		THE COMMON
713	0.10		LEO DR
714	0.68		BIXBY HILL RD
715	0.08		IRIS ST
716		(0.20)	TH-716
717	0.70		GREENFIELD RD
718	0.15		ALDER LN
719	0.35		ALDERBROOK RD
720	0.19		FREDERICK RD
721	0.82		LOGWOOD CIR
722	0.39		LAMELL AVE
723	0.06		GREENFIELD CT
724	0.10		RICHARD ST
725	0.22		BAKER ST
726	0.05		RONALD CT
727	0.31		WINTERLANE CIR
728	0.11		LAGVINE RD
729	0.18		TIMBERLANE DR
730	0.07		LAGVINE RD
731	0.20		PERRY DR
732	0.54		ESSEX WAY
733	0.01		SYDNEY DR
734	0.11		CIRCLE DR
735	0.57		WINDRIDGE RD
736	0.31		MAPLELAWN DR
737	0.37		ALLEN MARTIN PKWY
738	0.06		LASALLE RD
739	0.07		HICKORY LN
740	0.13		PATRICIA PL
741	0.18		SAGE CIR
742	0.38		MARGARET ST
743	0.39		BUTTERNUT CT
744	0.55		FOSTER RD
745	0.15		BLACKBERRY RD
746	0.72		TANGLEWOOD DR
747	0.34		LANG DR
748	0.20		CINDY LN
749	0.24		LIDA DR
750	0.04	(0.05)	FERN HOLLOW RD
751	0.04		FERN HOLLOW RD
752	0.27		CABOT DR
753	0.28		OAKWOOD LN
754	0.29		CRAFTSBURY CT
755	0.09		CEMETERY RD
756	0.31		SAYBROOK RD
757	0.57		CLOVER DR
758	0.41		BOBOLINK CIR
759	0.42		SAXONHOLLOW DR
760	0.44		PINEWOOD DR
761	0.19		WILLOUGHBY DR
762	0.19		PEACHAM LN
763	0.35		BLUESTEM RD
764	0.35		RIVER VIEW DR
765	0.14		PERKINS DR
766	0.43		HILLSIDE CIR
767	0.34		HAGAN DR
768	0.65		VALLEYVIEW DR
769	0.54		SKYLINE DR
770	0.23		RIDGE RD
771	0.65		FOREST RD
772	0.49		WILDWOOD DR
773	0.22		CREEK RD
774	0.28		RUSTIC DR
775	0.07		BILLIE BUTLER DR
776	0.27		THOMAS LN
777	0.13		REPA DR
778	0.10		WOLFF DR
779	0.72		GREENBRIAR DR
780	0.70		THOMPSON DR
781	0.21		HEATHERBUSH RD
782	0.05		GREENFIELD RD EXT
783	0.26		WHITCOMB MEADOWS LN
784	0.17		STEEPLEBUSH RD
785	0.08		KURK DR
786	0.12		POMFRET LN
787	0.29		WEATHERSFIELD BOW
788	0.27		FOX RUN RD
789	0.26		RAYMOND DR
790	0.36		CEDAR ST
791	0.07		CEDAR CT
792	0.12		PEACHAM LN
793	0.04		CAVENDISH DR
794	0.13		THISTLE LN
795	0.76		SYDNEY DR
796	0.13		BASHAW DR
797	0.14		DEBRA DR
798	0.23		STANNARD DR
799	0.26		CARMICHAEL ST
800	0.04		PARTRIDGE DR
801	0.43		IRENE AVE
802	0.22		MARION AVE
803	0.34		LAUREL DR
804	0.40		CORPORATE DR
805	0.19		FREEMAN WOODS
806	0.41		STONEBROOK CIR
807	0.13		LILAC LN
808	0.05		COMMONWEALTH AVE
809	0.17		EVERGREEN DR
810	0.14		STONEBROOK CIR
811	0.14		RED PINE CIR
<b>TOTAL</b>	<b>29.39</b>	<b>0.25</b>	

**MILEAGE SUMMARY**

CLASS 2		
TH-2	0.580	
TH-4	2.250	
TH-7	0.460	
TH-8	0.930	
<b>TOTAL CLASS 2</b>	<b>4.220</b>	
CLASS 2 - Ramps	0.040	
<b>TOTAL CLASS 2 - Ramps</b>	<b>0.040</b>	
CLASS 3		
<b>TOTAL CLASS 3</b>	<b>29.39</b>	
<b>TOTAL TOWN</b>	<b>33.650</b>	
STATE HIGHWAY		
VT-15	3.714	
VT-117	2.057	
VT-128	0.806	
VT-289	2.660	
<b>TOTAL STATE HIGHWAY</b>	<b>9.237</b>	
STATE HIGHWAY - Ramps	2.863	
<b>TOTAL STATE HIGHWAY - Ramps</b>	<b>2.863</b>	
<b>TOTAL STATE</b>	<b>12.1</b>	
<b>TOTAL, TRAVELED HIGHWAYS, FEB. 10, 2020:</b>	<b>45.750</b>	

(Excludes Class 4 and Legal Trail Mileage)

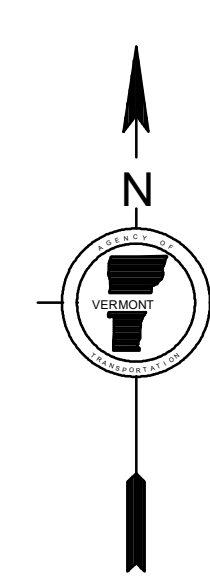
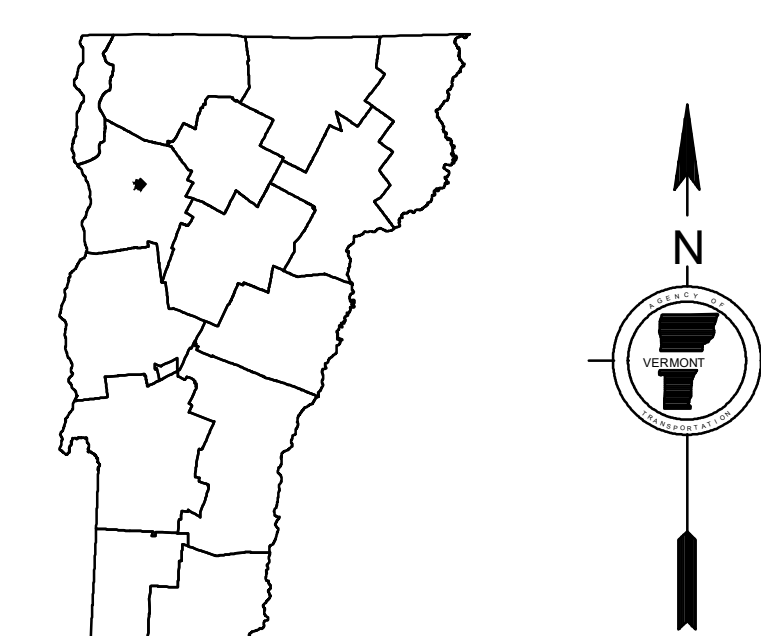
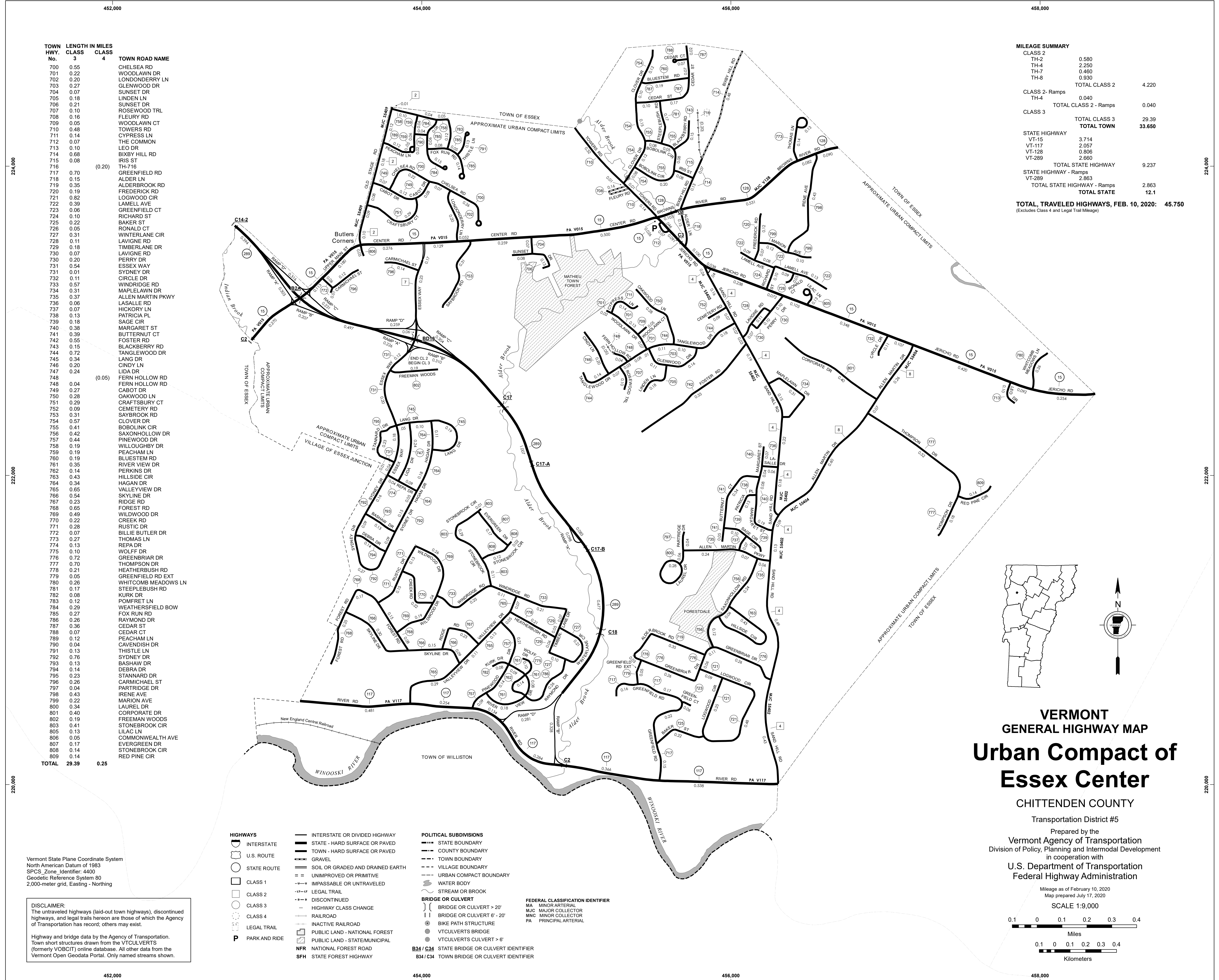

**VERMONT  
GENERAL HIGHWAY MAP  
Urban Compact of  
Essex Center**

CHITTENDEN COUNTY  
Transportation District #5  
Prepared by the  
Vermont Agency of Transportation  
Division of Policy, Planning and Intermodal Development  
in cooperation with  
U.S. Department of Transportation  
Federal Highway Administration

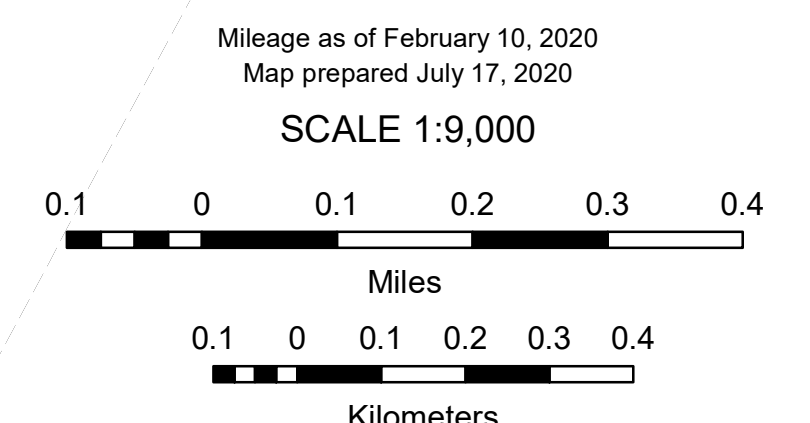

**DISCLAIMER:**  
The untraveled highways (laid-out town highways), discontinued highways, and legal trails hereon are those of which the Agency of Transportation has record; others may exist.

Highway and bridge data by the Agency of Transportation. Town short structures drawn from the VTCULVERTS (formerly VOBCTI) online database. All other data from the Vermont Open Geodata Portal. Only named streams shown.

- |                 |                                  |                               |  |  |                       |
|-----------------|----------------------------------|-------------------------------|--|--|-----------------------|
| <b>HIGHWAYS</b> | INTERSTATE OR DIVIDED HIGHWAY    | <b>POLITICAL SUBDIVISIONS</b> | STATE BOUNDARY                               | <b>FEDERAL CLASSIFICATION IDENTIFIER</b> | MA MINOR ARTERIAL     |
| U.S. ROUTE      | STATE - HARD SURFACE OR PAVED    | COUNTY BOUNDARY               | COUNTY BOUNDARY                              | MJC MAJOR COLLECTOR                      | MNC MINOR COLLECTOR   |
| STATE ROUTE     | TOWN - HARD SURFACE OR PAVED     | TOWN BOUNDARY                 | TOWN BOUNDARY                                | MIC MAJOR COLLECTOR                      | PA PRINCIPAL ARTERIAL |
| CLASS 1         | GRAVEL                           | VILLAGE BOUNDARY              | VILLAGE BOUNDARY                             |  |                       |
| CLASS 2         | SOIL OR GRADED AND DRAINED EARTH | URBAN COMPACT BOUNDARY        | URBAN COMPACT BOUNDARY                       |  |                       |
| CLASS 3         | UNIMPROVED OR PRIMITIVE          | WATER BODY                    | WATER BODY                                   |  |                       |
| CLASS 4         | IMPASSABLE OR UNTRAVELED         | STREAM OR BROOK               | STREAM OR BROOK                              |  |                       |
| LEGAL TRAIL     | LEGAL TRAIL                      |                               |  |  |                       |
|                 | DISCONTINUED                     |                               |  |  |                       |
|                 | HIGHWAY CLASS CHANGE             |                               |  |  |                       |
|                 | RAILROAD                         |                               |  |  |                       |
|                 | INACTIVE RAILROAD                |                               |  |  |                       |
|                 | PUBLIC LAND - NATIONAL FOREST    |                               |  |  |                       |
|                 | PUBLIC LAND - STATE/MUNICIPAL    |                               |  |  |                       |
|                 | NFR NATIONAL FOREST ROAD         |                               |  |  |                       |
|                 | SFH STATE FOREST HIGHWAY         |                               |  |  |                       |
|                 |                                  | <b>BRIDGE OR CULVERT</b>      | BRIDGE OR CULVERT > 20'                      |  |                       |
|                 |                                  |                               | BRIDGE OR CULVERT 6' - 20'                   |  |                       |
|                 |                                  |                               | BIKE PATH STRUCTURE                          |  |                       |
|                 |                                  |                               | VT CULVERTS BRIDGE                           |  |                       |
|                 |                                  |                               | VT CULVERTS CULVERT > 6'                     |  |                       |
|                 |                                  |                               | B34 / C34 STATE BRIDGE OR CULVERT IDENTIFIER |  |                       |
|                 |                                  |                               | B34 / C34 TOWN BRIDGE OR CULVERT IDENTIFIER  |  |                       |

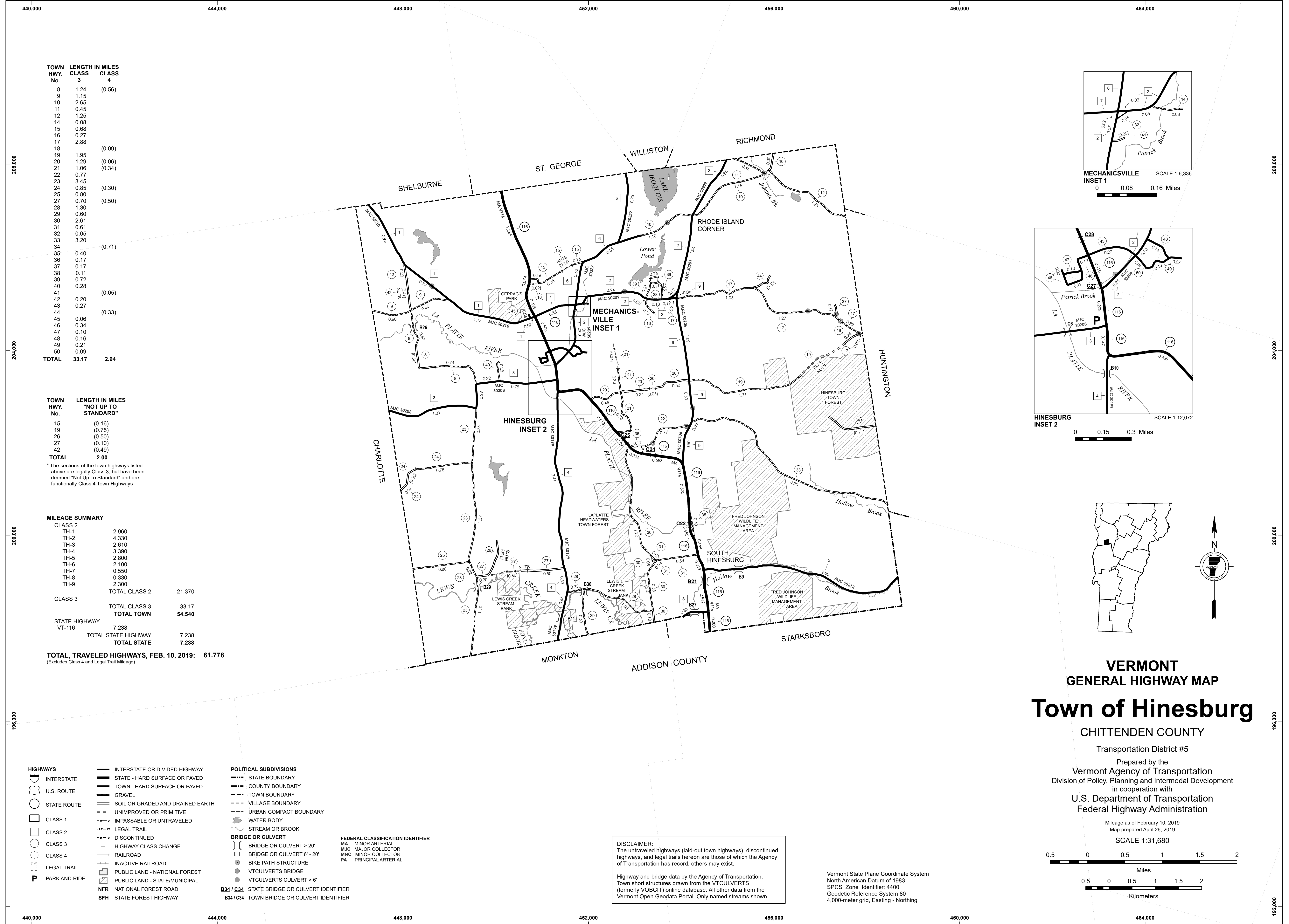

TOWN HWY. No.	LENGTH IN MILES CLASS 3	CLASS 4
8	1.24	(0.56)
9	1.15	
10	2.65	
11	0.45	
12	1.25	
14	0.08	
15	0.68	
16	0.27	
17	2.88	
18		(0.09)
19	1.95	
20	1.29	(0.06)
21	1.06	(0.34)
22	0.77	
23	3.45	
24	0.85	(0.30)
25	0.80	
27	0.70	(0.50)
28	1.30	
29	0.60	
30	2.61	
31	0.61	
32	0.05	
33	3.20	
34		(0.71)
35	0.40	
36	0.17	
37	0.17	
38	0.11	
39	0.72	
40	0.28	
41		(0.05)
42	0.20	
43	0.27	
44		(0.33)
45	0.06	
46	0.34	
47	0.10	
48	0.16	
49	0.21	
50	0.09	
<b>TOTAL</b>	<b>33.17</b>	<b>2.94</b>

TOWN HWY. No.	LENGTH IN MILES "NOT UP TO STANDARD"
15	(0.16)
19	(0.75)
26	(0.50)
27	(0.10)
42	(0.49)
<b>TOTAL</b>	<b>2.00</b>

\* The sections of the town highways listed above are legally Class 3, but have been deemed "Not Up to Standard" and are functionally Class 4 Town Highways

MILEAGE SUMMARY		
CLASS 2		
TH-1	2,960	
TH-2	4,330	
TH-3	2,610	
TH-4	3,390	
TH-5	2,800	
TH-6	2,100	
TH-7	0,550	
TH-8	0,330	
TH-9	2,300	
<b>TOTAL CLASS 2</b>		<b>21,370</b>
CLASS 3		
<b>TOTAL CLASS 3</b>		<b>33.17</b>
<b>TOTAL TOWN</b>		<b>54,540</b>
STATE HIGHWAY VT-116	7,238	
<b>TOTAL STATE HIGHWAY</b>	<b>7,238</b>	
<b>TOTAL STATE</b>	<b>7,238</b>	

**TOTAL, TRAVELED HIGHWAYS, FEB. 10, 2019: 61.778**  
(Excludes Class 4 and Legal Trail Mileage)

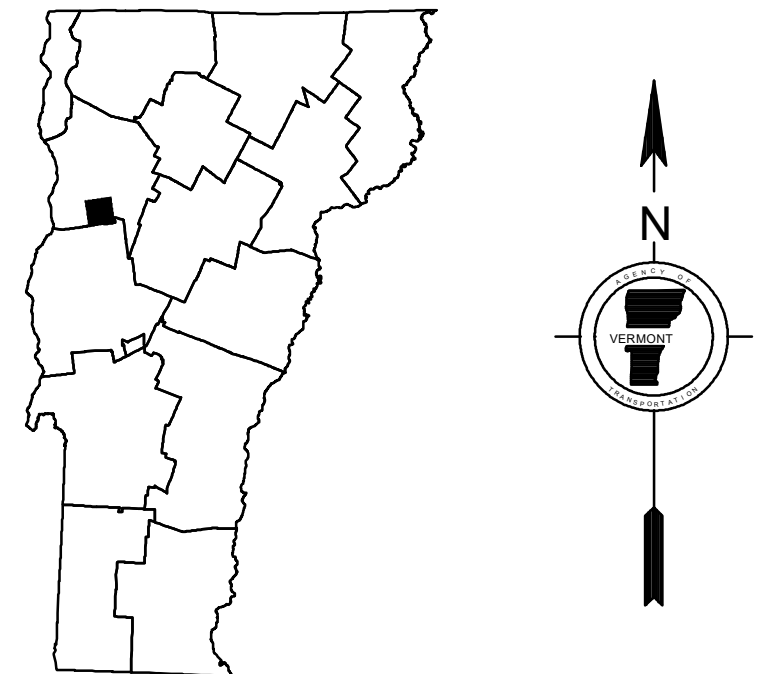
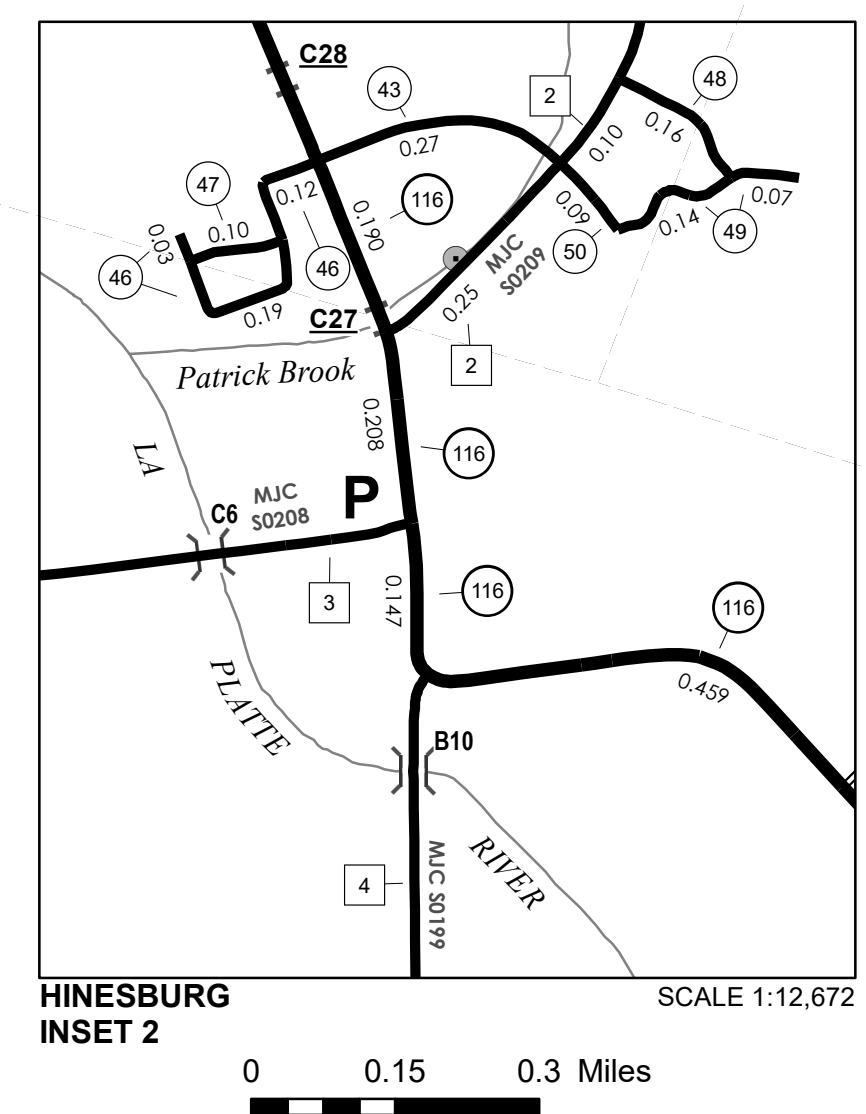
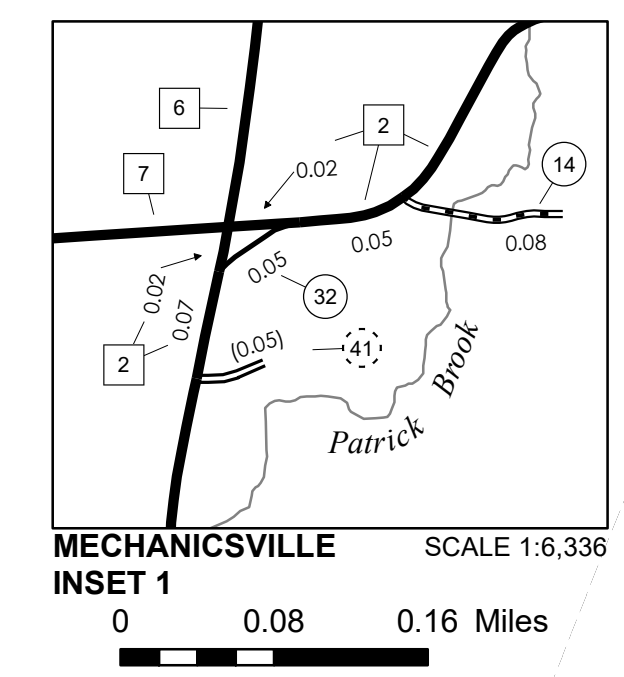

**VERMONT**  
**GENERAL HIGHWAY MAP**  
**Town of Hinesburg**  
CHITTENDEN COUNTY

Transportation District #5  
Prepared by the  
Vermont Agency of Transportation  
Division of Policy, Planning and Intermodal Development  
in cooperation with  
U.S. Department of Transportation  
Federal Highway Administration  
Mileage as of February 10, 2019  
Map prepared April 26, 2019  
SCALE 1:31,680

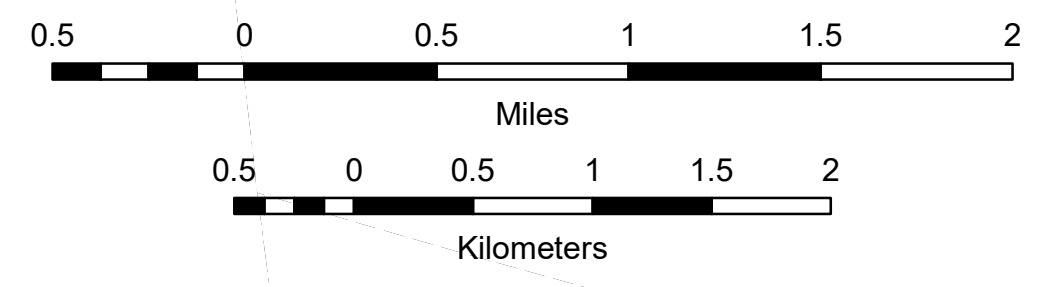

**DISCLAIMER:**  
The untraveled highways (laid-out town highways), discontinued highways, and legal trails hereon are those of which the Agency of Transportation has record; others may exist.  
Highway and bridge data by the Agency of Transportation. Town short structures drawn from the VTCULVERTS (formerly VOBCT) online database. All other data from the Vermont Open Geodata Portal. Only named streams shown.

Vermont State Plane Coordinate System  
North American Datum of 1983  
SPCS\_Zone\_Identifier: 4400  
Geodetic Reference System 80  
4,000-meter grid, Easting - Northing

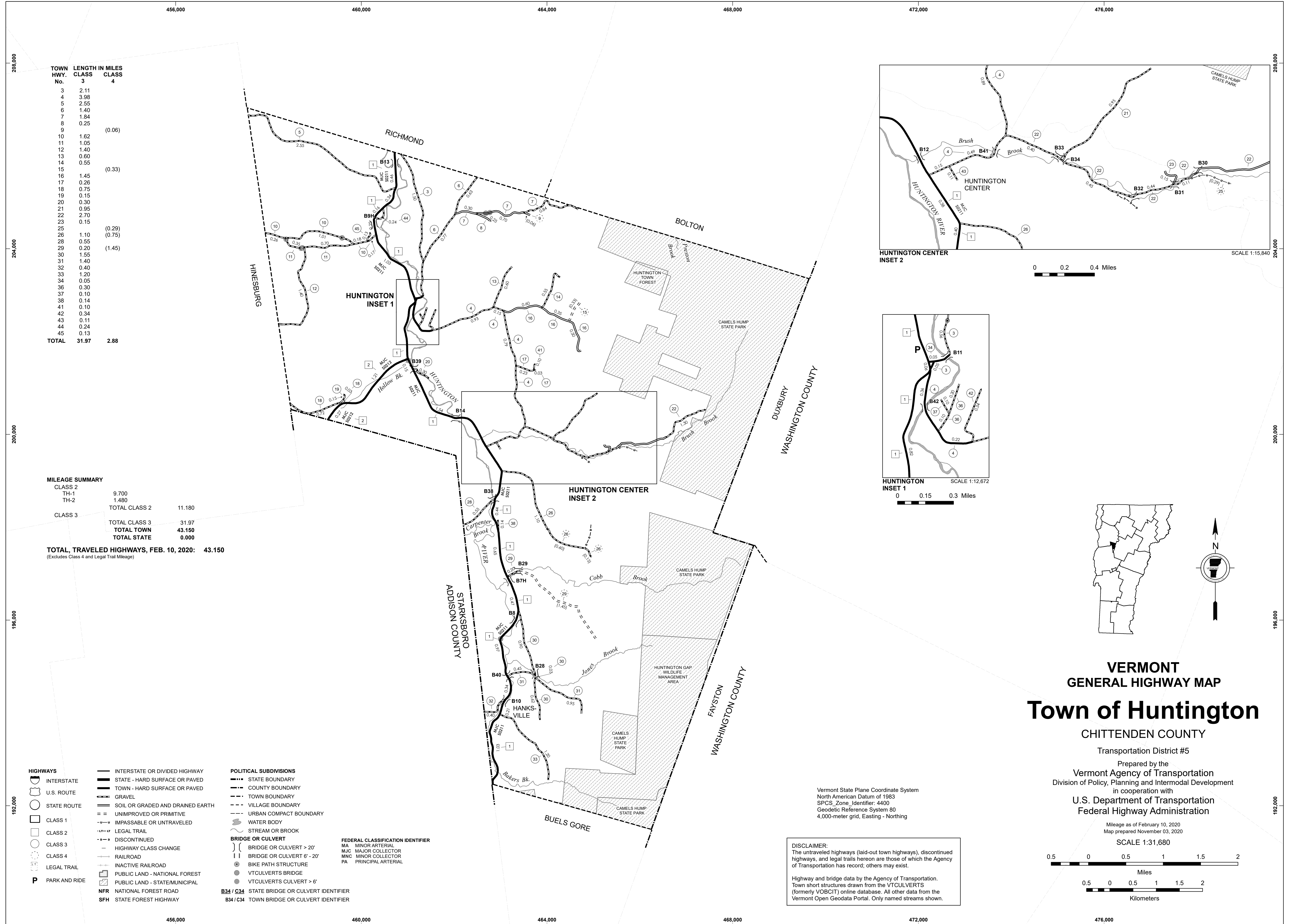

TOWN HWY. No.	LENGTH IN MILES CLASS 3	CLASS 4
3	2.11	
4	3.98	
5	2.55	
6	1.40	
7	1.84	
8	0.25	
9		(0.06)
10	1.62	
11	1.05	
12	1.40	
13	0.60	
14	0.55	
15		(0.33)
16	1.45	
17	0.26	
18	0.75	
19	0.15	
20	0.30	
21	0.95	
22	2.70	
23	0.15	
25		(0.29)
26	1.10	(0.75)
28	0.55	
29	0.20	(1.45)
30	1.55	
31	1.40	
32	0.40	
33	1.20	
34	0.05	
36	0.30	
37	0.10	
38	0.14	
41	0.10	
42	0.34	
43	0.11	
44	0.24	
45	0.13	
<b>TOTAL</b>	<b>31.97</b>	<b>2.88</b>

MILEAGE SUMMARY		
CLASS 2		
TH-1	9.700	
TH-2	1.480	
<b>TOTAL CLASS 2</b>	<b>11.180</b>	
CLASS 3		
<b>TOTAL CLASS 3</b>	<b>31.97</b>	
<b>TOTAL TOWN</b>	<b>43.150</b>	
<b>TOTAL STATE</b>	<b>0.000</b>	

**TOTAL, TRAVELED HIGHWAYS, FEB. 10, 2020: 43.150**  
 (Excludes Class 4 and Legal Trail Mileage)

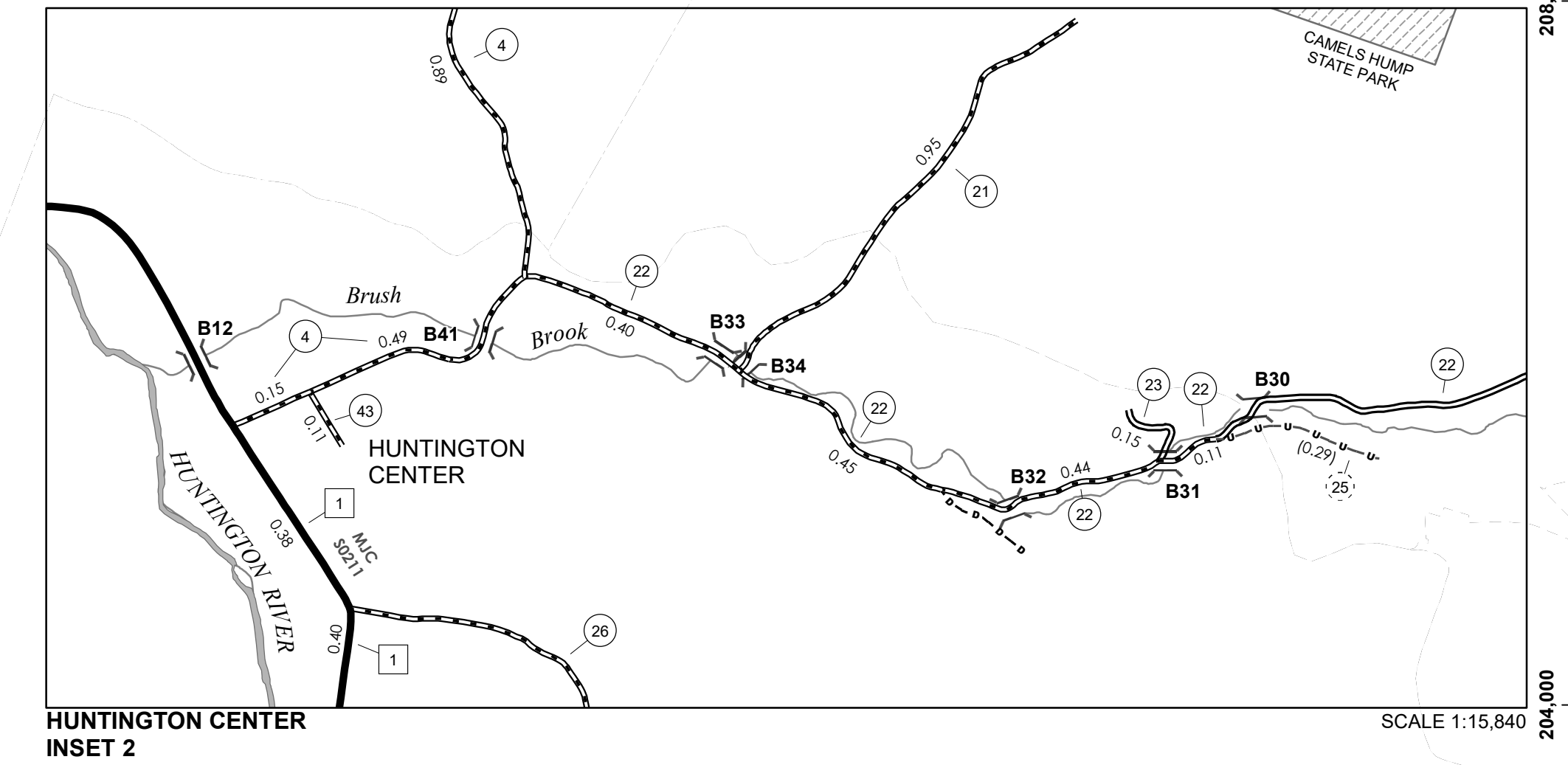

HUNTINGTON CENTER INSET 2  
 SCALE 1:15,840  
 0 0.2 0.4 Miles

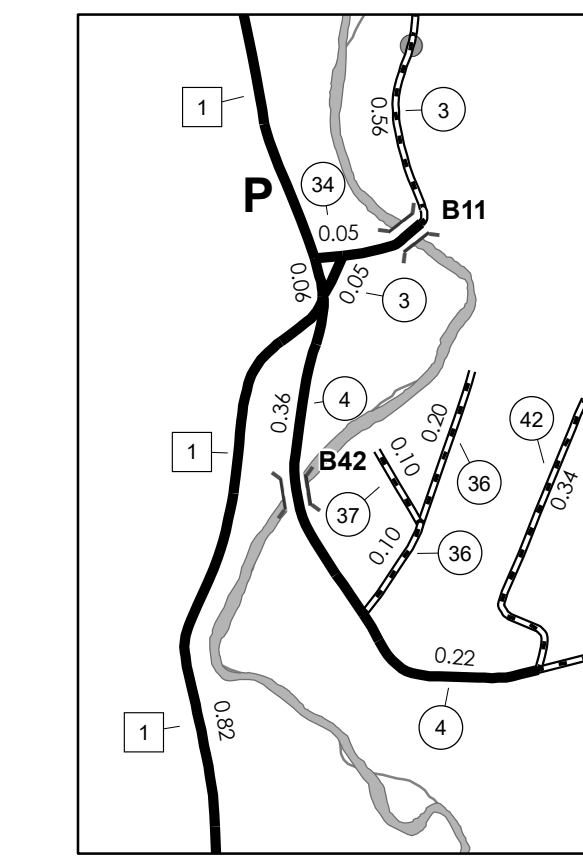

HUNTINGTON INSET 1  
 SCALE 1:12,672  
 0 0.15 0.3 Miles

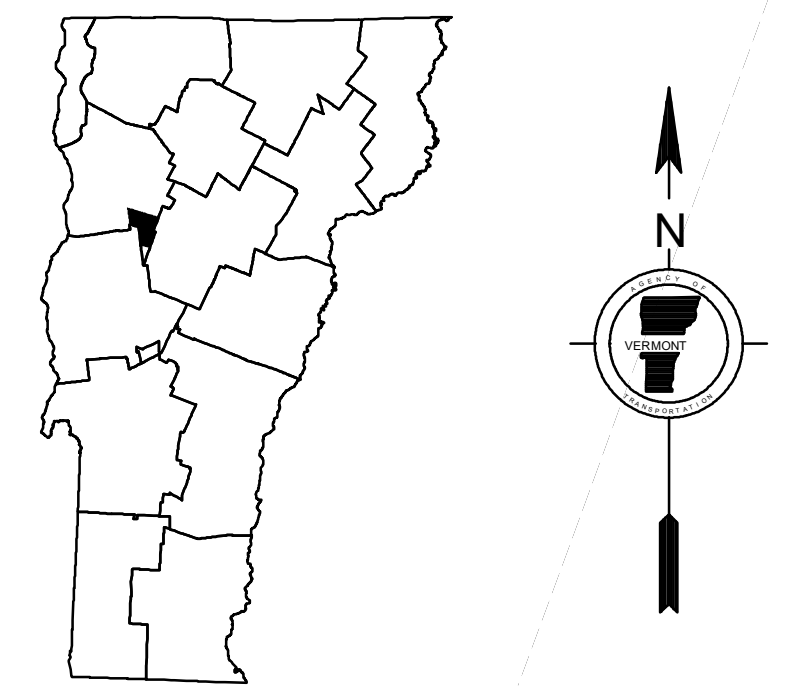

**VERMONT**  
**GENERAL HIGHWAY MAP**  
**Town of Huntington**  
 CHITTENDEN COUNTY

Transportation District #5  
 Prepared by the  
 Vermont Agency of Transportation  
 Division of Policy, Planning and Intermodal Development  
 in cooperation with  
 U.S. Department of Transportation  
 Federal Highway Administration

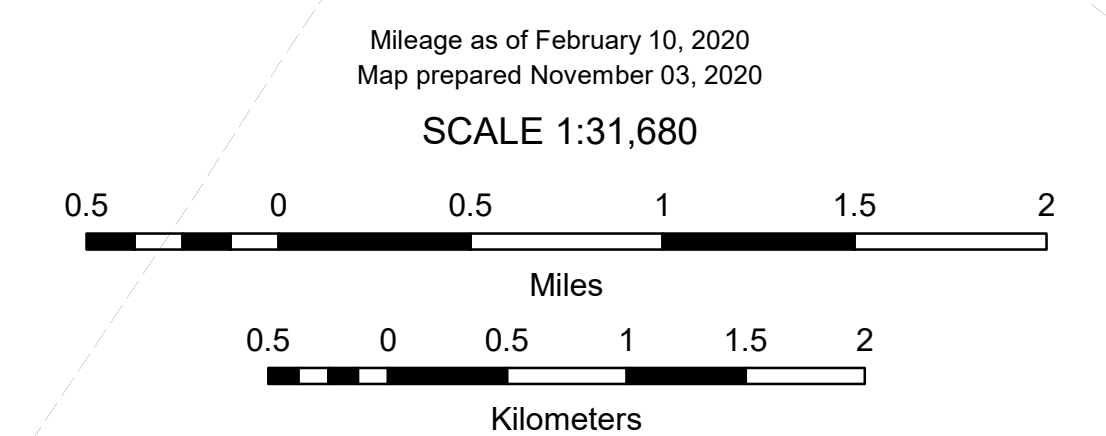

Vermont State Plane Coordinate System  
 North American Datum of 1983  
 SPCS Zone Identifier: 4400  
 Geodetic Reference System 80  
 4,000-meter grid, Easting - Northing

**DISCLAIMER:**  
 The untraveled highways (laid-out town highways), discontinued highways, and legal trails hereon are those of which the Agency of Transportation has record; others may exist.  
 Highway and bridge data by the Agency of Transportation. Town short structures drawn from the VT CULVERTS (formerly VOBGIT) online database. All other data from the Vermont Open Geodata Portal. Only named streams shown.

TOWN HWY. No.	LENGTH IN MILES CLASS 3	LENGTH IN MILES CLASS 4
8	1.90	
9	3.27	
10	0.30	
11	1.25	
12	0.48	
13	1.55	
15	2.45	
16	0.52	(0.26)
17	0.86	
18	0.12	
19	2.30	
20	0.02	
21	0.46	(0.19)
22	0.70	
23	0.59	(0.26)
24	0.08	
25	0.93	(0.18)
26	0.70	(0.83)
27	0.36	
28	1.36	
29	0.90	
30	0.05	
31	0.75	
32	0.59	
33	1.65	
34	1.00	
35	1.87	
36	0.10	
37		(0.15)
39		(0.05)
40	0.10	
41	0.05	
42	0.08	
43	0.04	
44	0.06	
45	0.15	
47	0.12	
48	0.03	
49	0.30	
50	0.18	
51	0.15	
52	0.74	
53	0.54	
54	0.21	
55	0.56	
56	0.26	
57	1.09	
58	0.80	
59	0.87	
60	0.25	
61	0.15	
62	0.06	
63	0.61	
64	0.30	
65	0.02	
66	0.08	
67	0.43	
68	0.17	
69	0.20	
70	0.16	
71	0.12	
72	0.60	
73	0.12	
75	0.21	
76	0.50	
77	0.20	
78	0.26	
79	0.64	
80	0.28	
81	0.32	
82	0.05	
83	0.06	
84	0.19	
85	0.14	
86	0.11	
87	0.33	
88	0.16	
89	0.39	
90	0.16	
91	0.28	
92	0.10	
93	0.30	
94	0.09	
<b>TOTAL</b>	<b>41.48</b>	<b>1.92</b>

**MILEAGE SUMMARY**

CLASS	LENGTH IN MILES	TOTAL
CLASS 2	6.110	20.500
TH-1	3.110	
TH-2	4.490	
TH-4	1.750	
TH-5	0.430	
TH-6	3.120	
TH-7	1.490	
TOTAL CLASS 2	20.500	
CLASS 2 - Ramps	0.020	0.020
TOTAL CLASS 2 - Ramps	0.020	
CLASS 3	41.48	62.000
TOTAL CLASS 3	41.48	
STATE HIGHWAY	3.787	6.680
VT-15	2.893	
VT-117	0.894	
TOTAL STATE HIGHWAY	6.680	
<b>TOTAL, TRAVELED HIGHWAYS, FEB. 10, 2018:</b>	<b>68.680</b>	

(Excludes Class 4 and Legal Trail Mileage)

**TOWN HWY. No. LENGTH IN MILES "NOT UP TO STANDARD"**

26	(0.12)
31	(0.41)
48	(0.02)
65	(0.45)
<b>TOTAL</b>	<b>1.00</b>

\*The sections of the town highways listed above are legally Class 3, but have been deemed "Not Up To Standard" and are functionally Class 4 Town Highways

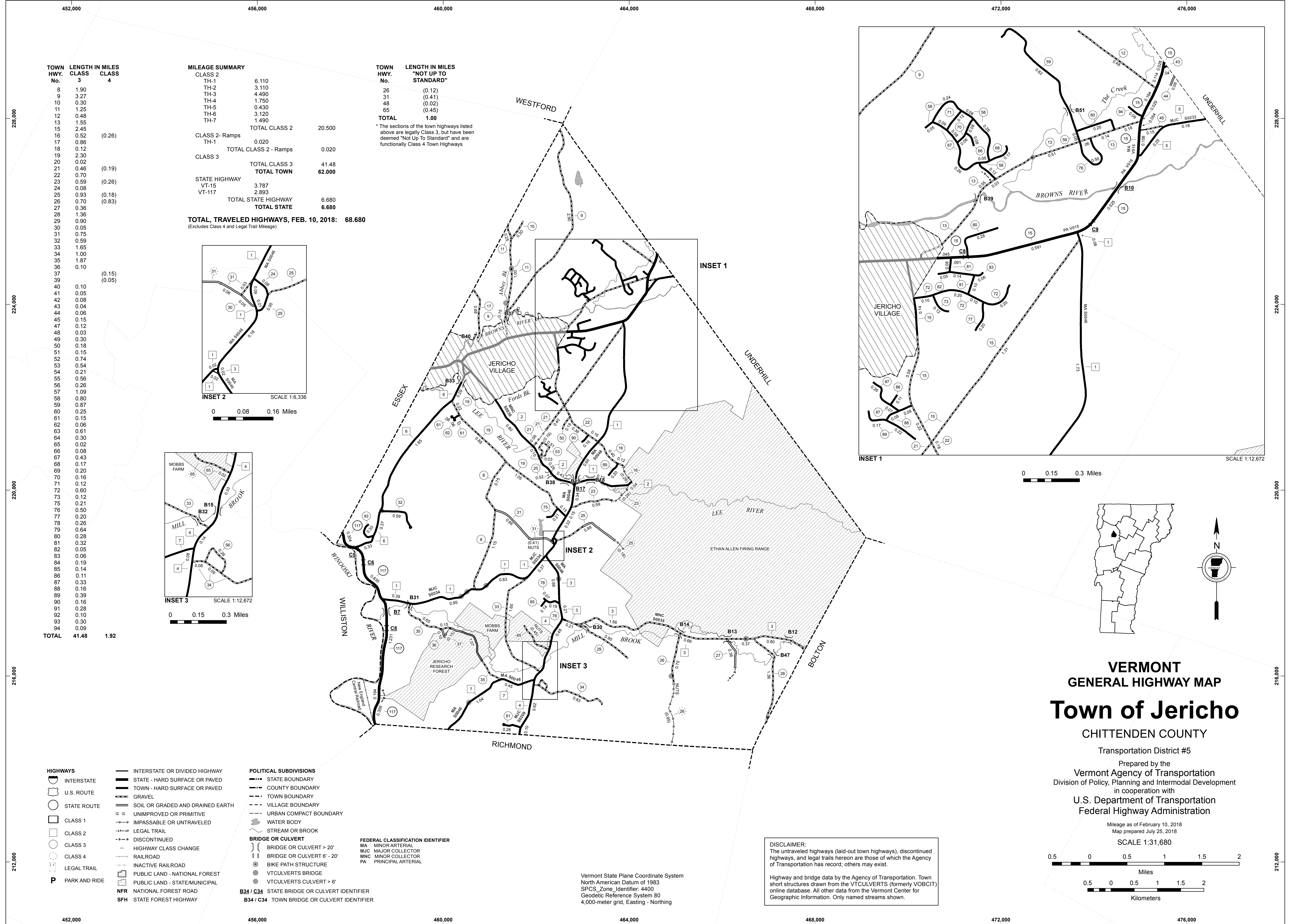
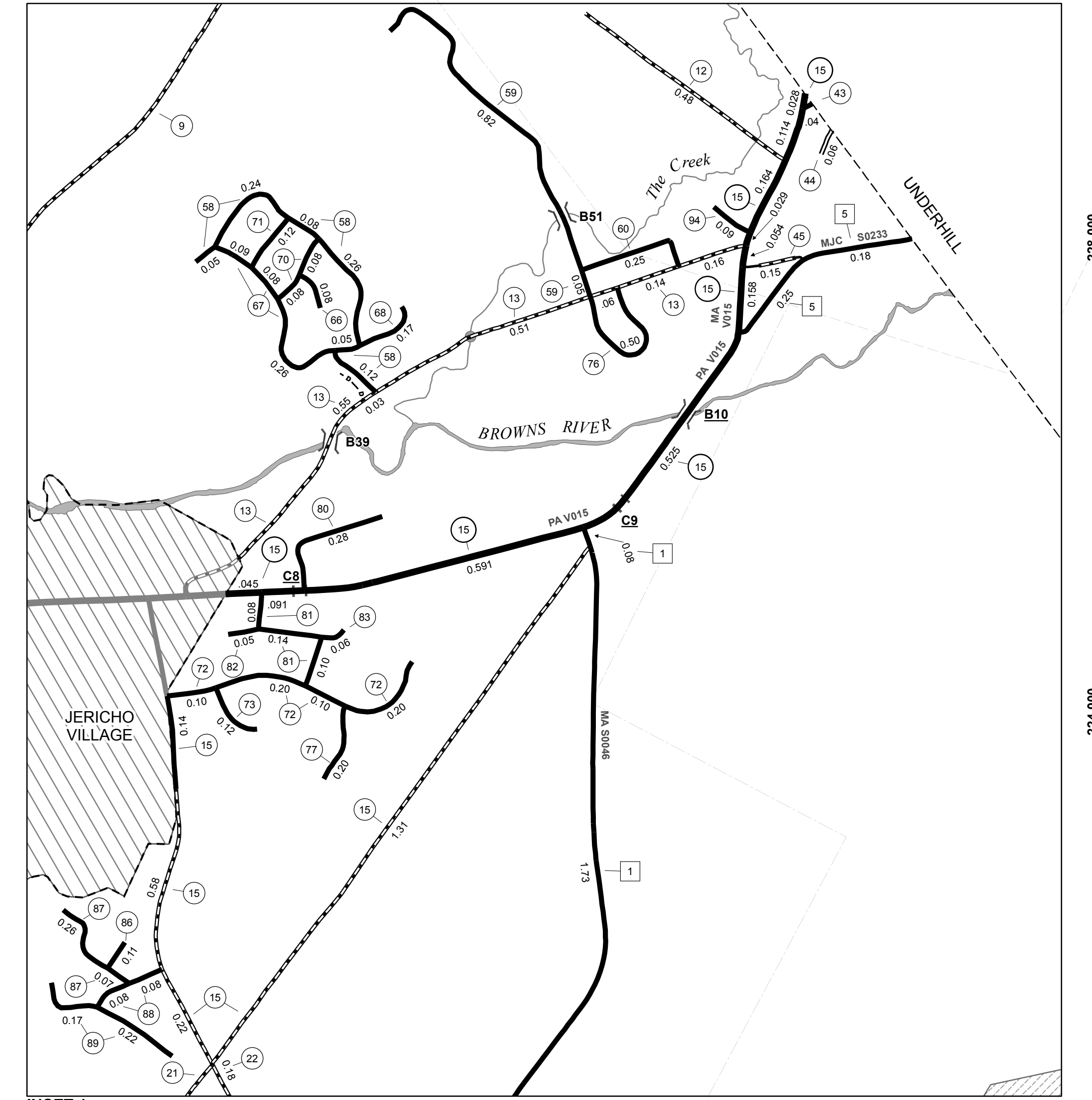
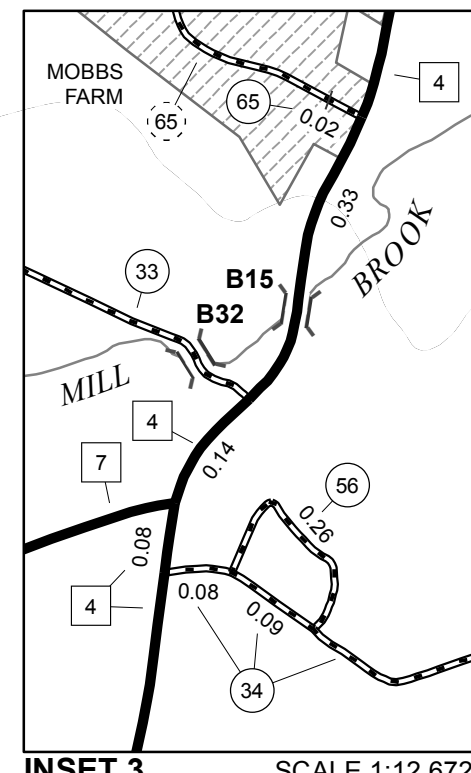
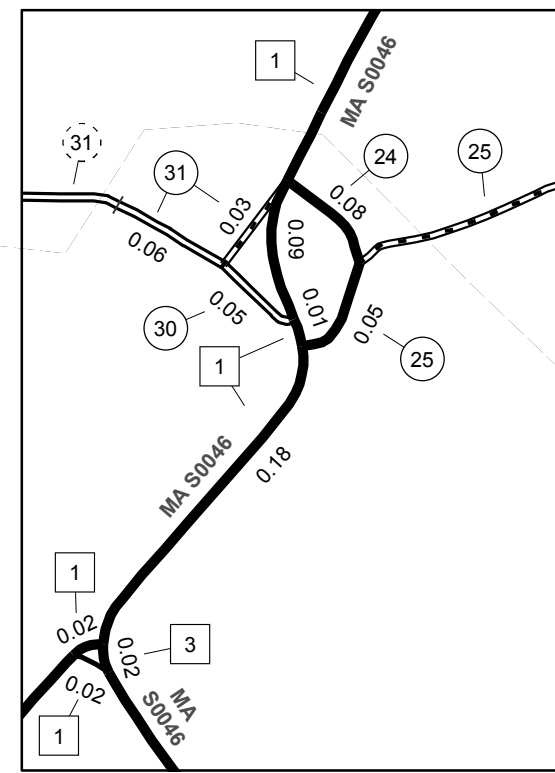

0 0.15 0.3 Miles

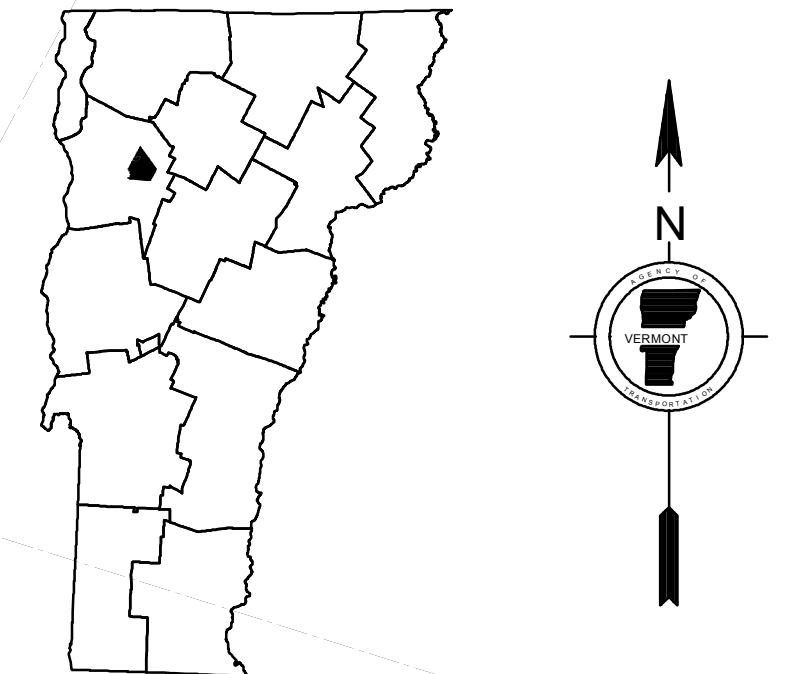

**VERMONT  
GENERAL HIGHWAY MAP  
Town of Jericho  
CHITTENDEN COUNTY**

Transportation District #5  
Prepared by the  
Vermont Agency of Transportation  
Division of Policy, Planning and Intermodal Development  
in cooperation with  
U.S. Department of Transportation  
Federal Highway Administration

Mileage as of February 10, 2018  
Map prepared July 25, 2018  
SCALE 1:31,680

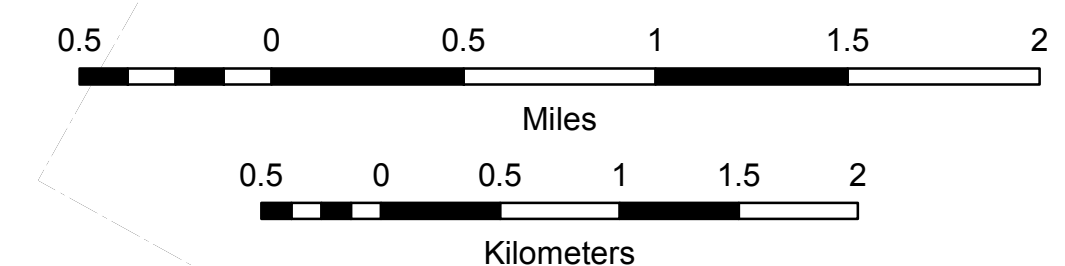

**DISCLAIMER:**  
The untraveled highways (laid-out town highways), discontinued highways, and legal trails hereon are those of which the Agency of Transportation has record; others may exist.  
Highway and bridge data by the Agency of Transportation. Town short structures drawn from the VTCULVERTS (formerly VOBICIT) online database. All other data from the Vermont Center for Geographic Information. Only named streams shown.

Vermont State Plane Coordinate System  
North American Datum of 1983  
SPCS\_Zone\_Identifier: 4400  
Geodetic Reference System 80  
4,000-meter grid, Easting - Northing

TOWN HWY. No.	LENGTH IN MILES CLASS 3	LENGTH IN MILES CLASS 4	TOWN ROAD NAME
9	0.22		CILLEY HILL RD
13	0.10		RACEWAY RD
15	0.20		PACKARD RD
17	0.18		OLD PUMP RD
18	0.12		MILL ST
39		(0.05)	TH 39
40	0.03		TH 40
40	0.07		OWENS ST
41	0.05		RAILROAD CIR
42	0.08		BUXTON LN
47	0.12		MOUNTAIN VIEW RD
48	0.03		NEEDS NAME 604030
49	0.30		LAFAYETTE DR
51	0.07		LAWRENCE HTS
51	0.08		WALSH TER
52	0.74		GRISWOLD ST
54	0.21		LAWRENCE HTS
55	0.56		PINEHURST DR
57	1.09		SUNNY VIEW DR
63	0.61		SNOWFLAKE DR
64	0.30		ROSS LN
79	0.64		STARBIRD RD
84	0.19		CLOVER LN
92	0.10		TWIN MEADOW LN
<b>TOTAL</b>	<b>6.09</b>	<b>0.05</b>	

TOWN HWY. No.	LENGTH IN MILES "NOT UP TO STANDARD"
48	(0.02)
<b>TOTAL</b>	<b>0.02</b>

\* The sections of the town highways listed above are legally Class 3, but have been deemed "Not Up To Standard" and are functionally Class 4 Town Highways

MILEAGE SUMMARY		
CLASS 2		
TH-2	0.660	
TH-6	0.280	
<b>TOTAL CLASS 2</b>	<b>0.940</b>	
CLASS 3		
<b>TOTAL CLASS 3</b>	<b>6.09</b>	
<b>TOTAL TOWN</b>	<b>7.030</b>	
STATE HIGHWAY		
VT-15	1.988	
<b>TOTAL STATE HIGHWAY</b>	<b>1.988</b>	
<b>TOTAL, TRAVELED HIGHWAYS, FEB. 10, 2018:</b>	<b>9.018</b>	
<small>(Excludes Class 4 and Legal Trail Mileage)</small>		

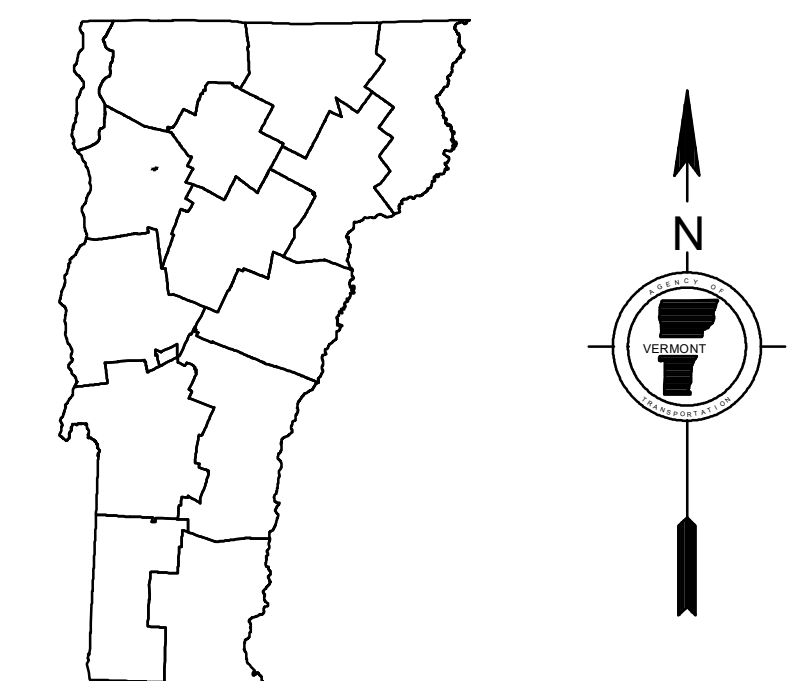
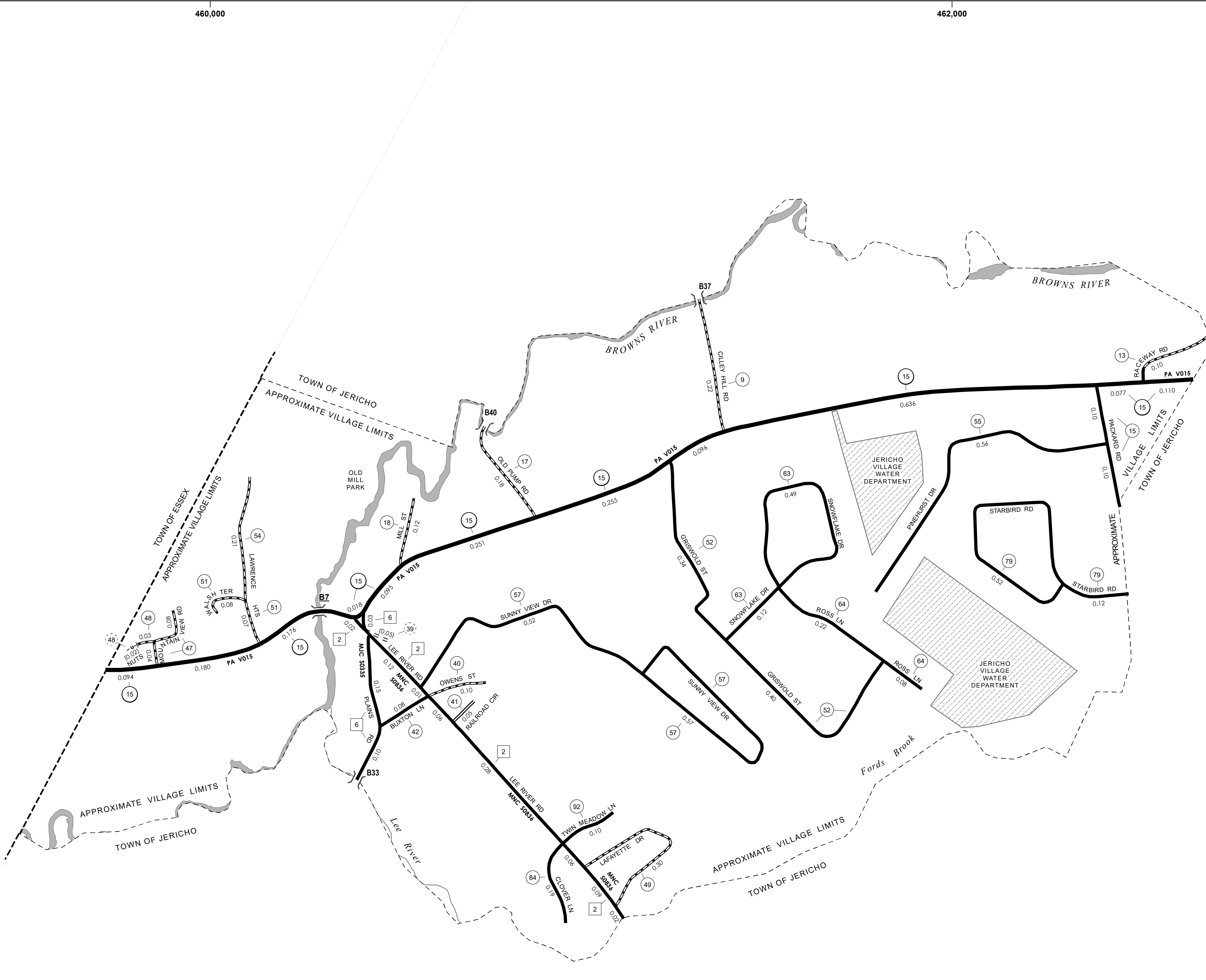

# VERMONT GENERAL HIGHWAY MAP Village of Jericho

CHITTENDEN COUNTY

Transportation District #5  
Prepared by the  
Vermont Agency of Transportation  
Division of Policy, Planning and Intermodal Development  
in cooperation with  
U.S. Department of Transportation  
Federal Highway Administration

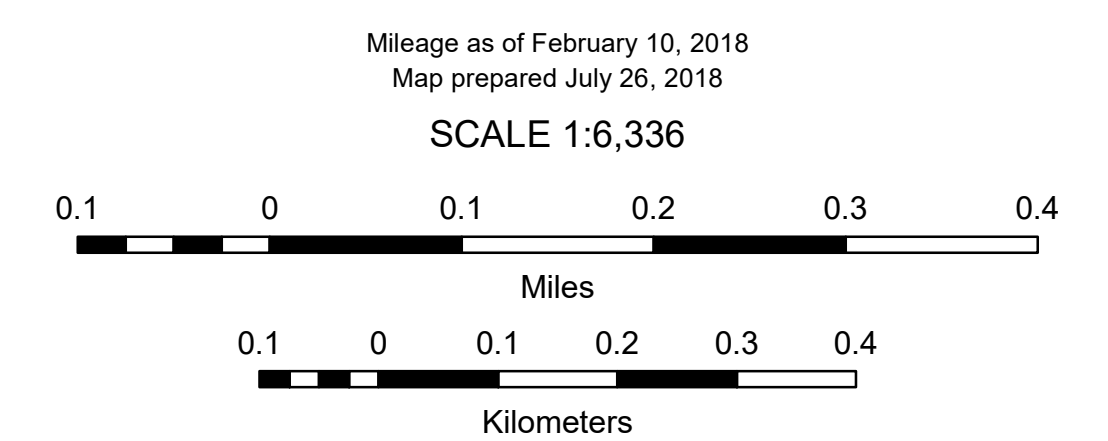

- HIGHWAYS**
  - INTERSTATE
  - U.S. ROUTE
  - STATE ROUTE
  - CLASS 1
  - CLASS 2
  - CLASS 3
  - CLASS 4
  - LEGAL TRAIL
  - PARK AND RIDE
- INTERSTATE OR DIVIDED HIGHWAY
- STATE - HARD SURFACE OR PAVED
- TOWN - HARD SURFACE OR PAVED
- GRAVEL
- SOIL OR GRADED AND DRAINED EARTH
- UNIMPROVED OR PRIMITIVE
- IMPASSABLE OR UNTRAVELED
- LEGAL TRAIL
- DISCONTINUED
- HIGHWAY CLASS CHANGE
- RAILROAD
- INACTIVE RAILROAD
- PUBLIC LAND - NATIONAL FOREST
- PUBLIC LAND - STATE/MUNICIPAL
- NFR NATIONAL FOREST ROAD
- SFH STATE FOREST HIGHWAY

- POLITICAL SUBDIVISIONS**
  - STATE BOUNDARY
  - COUNTY BOUNDARY
  - TOWN BOUNDARY
  - VILLAGE BOUNDARY
  - URBAN COMPACT BOUNDARY
  - WATER BODY
  - STREAM OR BROOK
- BRIDGE OR CULVERT**
  - BRIDGE OR CULVERT > 20'
  - BRIDGE OR CULVERT 6' - 20'
  - BIKE PATH STRUCTURE
  - VT CULVERTS BRIDGE
  - VT CULVERTS CULVERT > 6'
  - STATE BRIDGE OR CULVERT IDENTIFIER
  - TOWN BRIDGE OR CULVERT IDENTIFIER
- FEDERAL CLASSIFICATION IDENTIFIER**
  - MA MINOR ARTERIAL
  - MJC MAJOR COLLECTOR
  - MNC MINOR COLLECTOR
  - PA PRINCIPAL ARTERIAL

**DISCLAIMER:**  
The untraveled highways (laid-out town highways), discontinued highways, and legal trails hereon are those of which the Agency of Transportation has record; others may exist.  
Highway and bridge data by the Agency of Transportation. Town short structures drawn from the VTCULVERTS (formerly VOBCTI) online database. All other data from the Vermont Center for Geographic Information. Only named streams shown.

Vermont State Plane Coordinate System  
North American Datum of 1983  
SPCS\_Zone\_Identifier: 4400  
Geodetic Reference System 80  
2,000-meter grid, Easting - Northing

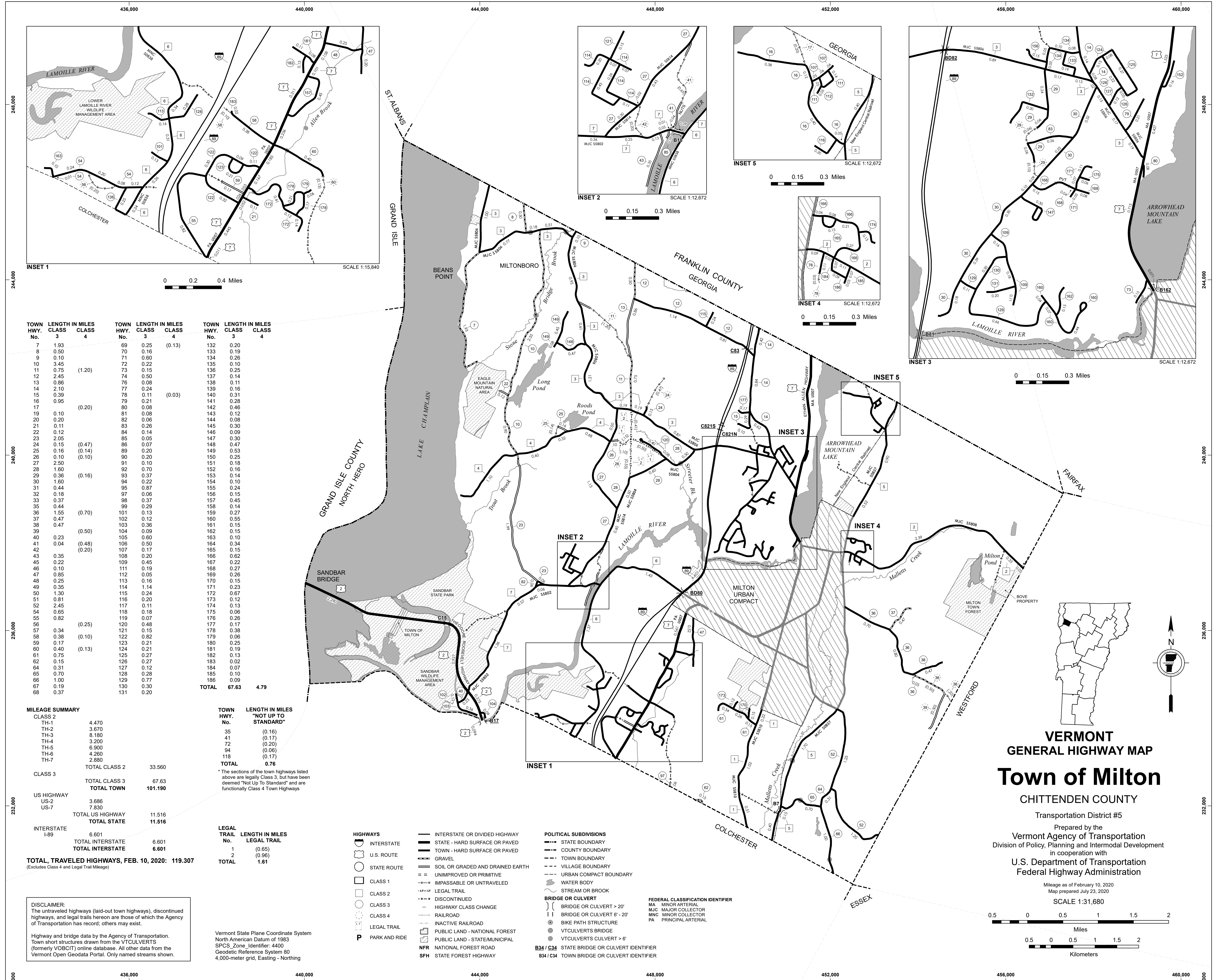

TOWN HWY. No.	LENGTH IN MILES CLASS 3	LENGTH IN MILES CLASS 4	TOWN HWY. No.	LENGTH IN MILES CLASS 3	LENGTH IN MILES CLASS 4	TOWN HWY. No.	LENGTH IN MILES CLASS 3	LENGTH IN MILES CLASS 4
7	1.93		69	0.25	(0.13)	132	0.20	
8	0.50		70	0.16		133	0.19	
9	0.10		71	0.80		134	0.28	
10	3.45		72	0.22		135	0.10	
11	0.75	(1.20)	73	0.15		136	0.25	
12	2.45		74	0.50		137	0.14	
13	0.86		76	0.08		138	0.11	
14	2.10		77	0.24		139	0.16	
15	0.39		78	0.11		140	0.31	
16	0.95		79	0.21	(0.03)	141	0.28	
17		(0.20)	80	0.08		142	0.46	
19	0.10		81	0.08		143	0.12	
20	0.20		82	0.06		144	0.08	
21	0.11		83	0.26		145	0.30	
22	0.12		84	0.14		146	0.09	
23	2.05		85	0.05		147	0.30	
24	0.15	(0.47)	86	0.07		148	0.47	
25	0.16	(0.14)	89	0.20		149	0.53	
26	0.10	(0.10)	90	0.20		150	0.25	
27	2.50		91	0.10		151	0.18	
28	1.60		92	0.70		152	0.16	
29	0.36	(0.16)	93	0.37		153	0.14	
30	1.60		94	0.22		154	0.10	
31	0.44		95	0.87		155	0.24	
32	0.18		97	0.06		156	0.15	
33	0.37		98	0.37		157	0.45	
35	0.44		99	0.29		158	0.14	
36	1.55	(0.70)	101	0.13		159	0.27	
37	0.47		102	0.12		160	0.55	
38	0.47		103	0.36		161	0.15	
39		(0.50)	104	0.09		162	0.15	
40	0.23		105	0.60		163	0.10	
41	0.04	(0.48)	106	0.50		164	0.34	
42		(0.20)	107	0.17		165	0.15	
43	0.35		108	0.20		166	0.62	
45	0.22		109	0.45		167	0.22	
46	0.10		111	0.19		168	0.27	
47	0.85		112	0.05		169	0.28	
48	0.25		113	0.16		170	0.15	
49	0.35		114	1.14		171	0.23	
50	1.30		115	0.24		172	0.67	
51	0.81		116	0.20		173	0.12	
52	2.45		117	0.11		174	0.13	
54	0.65		118	0.18		175	0.06	
55	0.82		119	0.07		176	0.26	
56		(0.25)	120	0.48		177	0.17	
57	0.34		121	0.15		178	0.38	
58	0.38	(0.10)	122	0.82		179	0.06	
59	0.17		123	0.21		180	0.25	
60	0.40		124	0.21		181	0.19	
61	0.75		125	0.27		182	0.13	
62	0.15		126	0.27		183	0.02	
64	0.31		127	0.12		184	0.07	
65	0.70		128	0.28		185	0.10	
66	1.00		129	0.77		186	0.09	
67	0.19		130	0.30		187	0.30	
68	0.37		131	0.20		188	0.19	
						<b>TOTAL</b>	<b>67.63</b>	<b>4.79</b>

CLASS	LENGTH IN MILES	TOTAL
CLASS 2	4.470	
TH-1	3.670	
TH-3	8.180	
TH-4	3.200	
TH-5	6.900	
TH-6	4.260	
TH-7	2.880	
<b>TOTAL CLASS 2</b>	<b>33.560</b>	
CLASS 3		
<b>TOTAL CLASS 3</b>	<b>67.63</b>	
<b>TOTAL CLASS 3</b>	<b>101.190</b>	
US HIGHWAY		
US-2	3.686	
US-7	7.830	
<b>TOTAL US HIGHWAY</b>	<b>11.516</b>	
<b>TOTAL STATE</b>	<b>11.516</b>	
INTERSTATE		
I-89	6.601	
<b>TOTAL INTERSTATE</b>	<b>6.601</b>	
<b>TOTAL INTERSTATE</b>	<b>6.601</b>	
<b>TOTAL, TRAVELED HIGHWAYS, FEB. 10, 2020:</b>	<b>119.307</b>	

TOWN HWY. No.	LENGTH IN MILES "NOT UP TO STANDARD"
35	(0.16)
41	(0.17)
72	(0.20)
94	(0.06)
118	(0.17)
<b>TOTAL</b>	<b>0.76</b>

\*The sections of the town highways listed above are legally Class 3, but have been deemed "Not Up To Standard" and are functionally Class 4 Town Highways

LEGAL TRAIL No.	LENGTH IN MILES
1	(0.65)
2	(0.96)
<b>TOTAL</b>	<b>1.61</b>

- HIGHWAYS**
- INTERSTATE
  - STATE - HARD SURFACE OR PAVED
  - TOWN - HARD SURFACE OR PAVED
  - GRAVEL
  - SOIL OR GRADED AND DRAINED EARTH
  - UNIMPROVED OR PRIMITIVE
  - IMPASSABLE OR UNTRAVELED
  - LEGAL TRAIL
  - DISCONTINUED
  - HIGHWAY CLASS CHANGE
  - RAILROAD
  - INACTIVE RAILROAD
  - PUBLIC LAND - NATIONAL FOREST
  - PUBLIC LAND - STATE/MUNICIPAL
  - NFR NATIONAL FOREST ROAD
  - SFH STATE FOREST HIGHWAY
- POLITICAL SUBDIVISIONS**
- STATE BOUNDARY
  - COUNTY BOUNDARY
  - TOWN BOUNDARY
  - VILLAGE BOUNDARY
  - URBAN COMPACT BOUNDARY
  - WATER BODY
  - STREAM OR BROOK
- BRIDGE OR CULVERT**
- BRIDGE OR CULVERT > 20'
  - BRIDGE OR CULVERT 6' - 20'
  - BIKE PATH STRUCTURE
  - VT CULVERTS BRIDGE
  - VT CULVERTS CULVERT > 6'
  - STATE BRIDGE OR CULVERT IDENTIFIER
  - TOWN BRIDGE OR CULVERT IDENTIFIER
- FEDERAL CLASSIFICATION IDENTIFIER**
- MA MINOR ARTERIAL
  - MJC MAJOR COLLECTOR
  - MNC MINOR COLLECTOR
  - PA PRINCIPAL ARTERIAL

**DISCLAIMER:**  
The untraveled highways (laid-out town highways), discontinued highways, and legal trails herein are those of which the Agency of Transportation has record; others may exist.

Highway and bridge data by the Agency of Transportation. Town short structures drawn from the VTCULVERTS (formerly VOBCTI) online database. All other data from the Vermont Open Geodata Portal. Only named streams shown.

Vermont State Plane Coordinate System  
North American Datum of 1983  
SPCS\_Zone\_Identifier: 4400  
Geodetic Reference System 80  
4,000-meter grid, Easting - Northing

TOWN HWY. No.	LENGTH IN MILES CLASS 3	LENGTH IN MILES CLASS 4	TOWN ROAD NAME	TOWN HWY. No.	LENGTH IN MILES CLASS 3	LENGTH IN MILES CLASS 4	TOWN ROAD NAME
19	0.10		WOODS CT	95	0.80		WOODCREST CIR
20	0.20		RUGG AVE	95	0.07		GRIDWOLD DR
31	0.44		CHERRY ST	98	0.37		BRADLEY ST
32	0.18		MACKAY ST	99	0.29		HEMLOCK RD
33	0.37		BARNUM ST	105	0.34		KINGSWOOD DR
35	0.44		KINGSBURY XING	105	0.26		PINEWOOD LN
45	0.22		BARTLETT RD	106	0.50		RUSSELL CIR
46	0.10		LEGION RD	108	0.20		SUNSET AVE
47	0.13		RACINE RD	117	0.11		BRANDY LN
49	0.35		BOMBARDIER RD	118	0.18		LAMOILLE TER
50	0.52		HOBBS RD	119	0.07		VERNON CT
50	0.78		MC MULLEN RD	135	0.10		MOSS END DR
51	0.81		MC MULLEN RD	137	0.14		RASPBERRY CT
57	0.16		LAMOILLE TER	138	0.11		DUCK'S CT
57	0.18		RIVERSIDE DR	139	0.16		WHISPER LN
67	0.19		SCHOOL ST	140	0.31		HAYDENBERRY DR
68	0.37		MAPLEWOOD AVE	141	0.28		STRAWBERRY LN
69	0.25		KIENLE RD	142	0.46		BEAVER BROOK RD
69			KEINLE RD	143	0.12		PINEWOOD LN
70	0.16	(0.13)	SAWMILL RD	144	0.08		NANCY DR
71	0.48		ARROWHEAD AVE	145	0.30		CHECKERBERRY SQ
71	0.12		LAMOILLE TER	146	0.09		CHRISEMILY LN
72	0.22		RITCHIE AVE	150	0.25		CENTRE DR
74	0.50		HERRICK AVE	151	0.18		VILLAGE DR
76	0.08		SHIRLEY AVE	153	0.14		QUARRY LN
77	0.24		VILLEMAIRE LN	154	0.10		COUNTRY LN
81	0.08		ICE HOUSE RD	155	0.24		FIELD RIDGE DR
84	0.14		TURNER AVE	158	0.14		SAMMANIKKI CIR
86	0.07		JOHNSON'S CT	159	0.27		CHRISEMILY LN
89	0.20		BAKER LN	161	0.15		EMILE DR
90	0.20		LANDFILL RD	164	0.34		ELLISON ST
91	0.10		REBECCA LANDER DR	167	0.22		EDWARD ST
92	0.70		MEADOW RD	169	0.26		STACY ST
93	0.37		BIRCH LN	176	0.26		WINTER LN
94	0.22		DORIS DR	180	0.25		HILLARY LN
<b>TOTAL</b>		<b>17.81</b>		<b>TOTAL</b>	<b>17.81</b>	<b>0.13</b>	

TOWN HWY. No.	LENGTH IN MILES "NOT UP TO STANDARD"	
35	(0.16)	
77	(0.20)	
94	(0.06)	
118	(0.17)	
<b>TOTAL</b>		<b>0.59</b>

\* The sections of the town highways listed above are legally Class 3, but have been deemed "Not Up To Standard" and are functionally Class 4 Town Highways

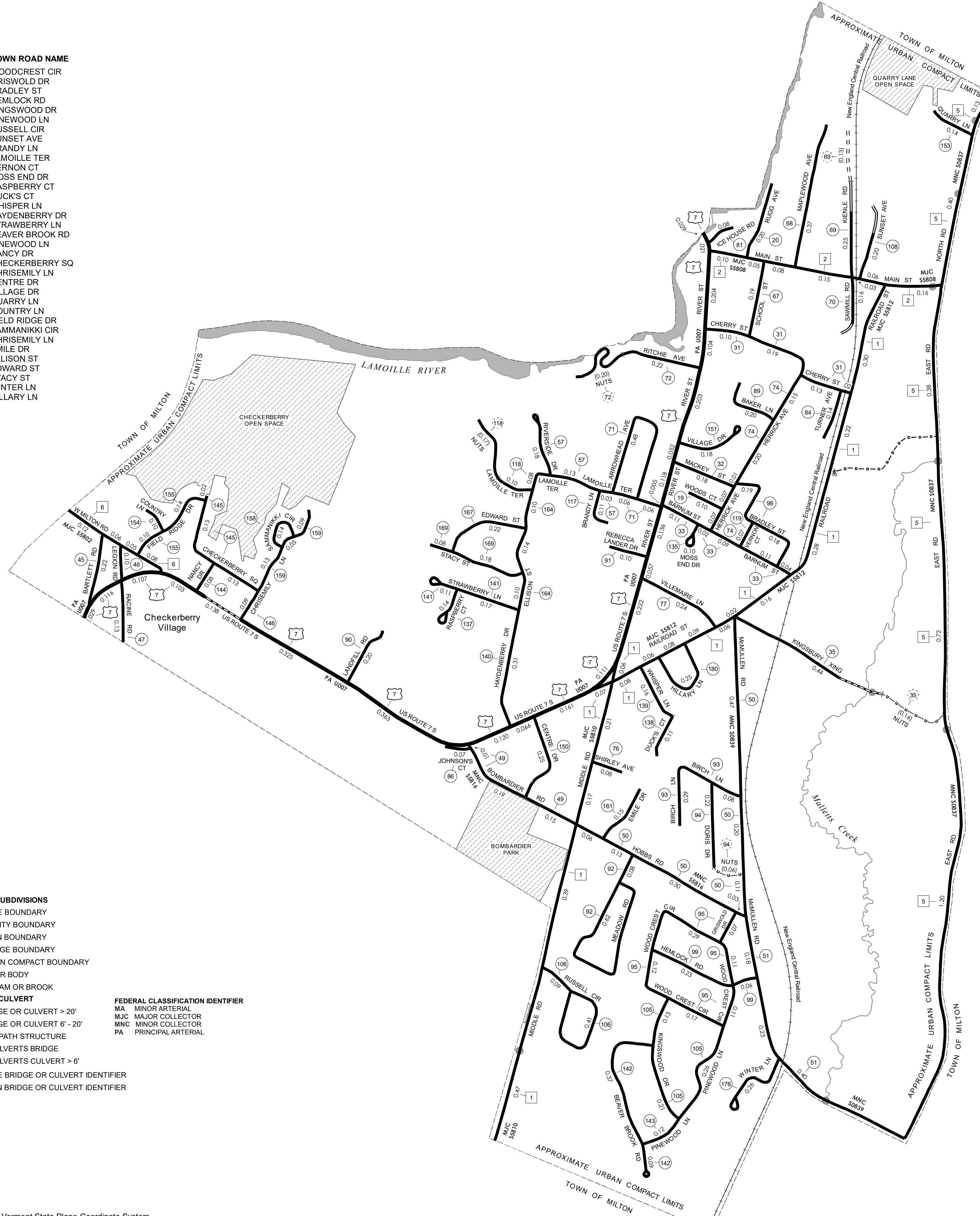

**MILEAGE SUMMARY**

CLASS 2	2.720	
TH-1	0.630	
TH-2	2.830	
TH-6	0.310	
	<b>TOTAL CLASS 2</b>	<b>6.490</b>
	<b>TOTAL CLASS 3</b>	<b>17.81</b>
	<b>TOTAL TOWN</b>	<b>24.300</b>
US HIGHWAY		
US-7	2.790	
	<b>TOTAL US HIGHWAY</b>	<b>2.790</b>
	<b>TOTAL STATE</b>	<b>2.79</b>
<b>TOTAL, TRAVELED HIGHWAYS, FEB. 10, 2020:</b>		<b>27.090</b>

(Excludes Class 4 and Legal Trail Mileage)

- HIGHWAYS**
- INTERSTATE
  - U.S. ROUTE
  - STATE ROUTE
  - CLASS 1
  - CLASS 2
  - CLASS 3
  - CLASS 4
  - LEGAL TRAIL
  - PARK AND RIDE
- POLITICAL SUBDIVISIONS**
- STATE BOUNDARY
  - COUNTY BOUNDARY
  - TOWN BOUNDARY
  - VILLAGE BOUNDARY
  - URBAN COMPACT BOUNDARY
  - WATER BODY
  - STREAM OR BROOK
- BRIDGE OR CULVERT**
- BRIDGE OR CULVERT > 20'
  - BRIDGE OR CULVERT 6' - 20'
  - BIKE PATH STRUCTURE
  - VT CULVERTS BRIDGE
  - VT CULVERTS CULVERT > 6'
- FEDERAL CLASSIFICATION IDENTIFIER**
- MA MINOR ARTERIAL
  - MJC MAJOR COLLECTOR
  - MNC MINOR COLLECTOR
  - PA PRINCIPAL ARTERIAL
- STATE BRIDGE OR CULVERT IDENTIFIER**
- B34 / C34 STATE BRIDGE OR CULVERT IDENTIFIER
  - B34 / C34 TOWN BRIDGE OR CULVERT IDENTIFIER

**DISCLAIMER:**  
The untraveled highways (laid-out town highways), discontinued highways, and legal trails hereon are those of which the Agency of Transportation has record; others may exist.

Highway and bridge data by the Agency of Transportation.  
Town short structures drawn from the VT CULVERTS (formerly VOBCT) online database. All other data from the Vermont Open Geodata Portal. Only named streams shown.

Vermont State Plane Coordinate System  
North American Datum of 1983  
SPCS\_Zone\_Identifier: 4400  
Geodetic Reference System 80  
2,000-meter grid, Easting - Northing

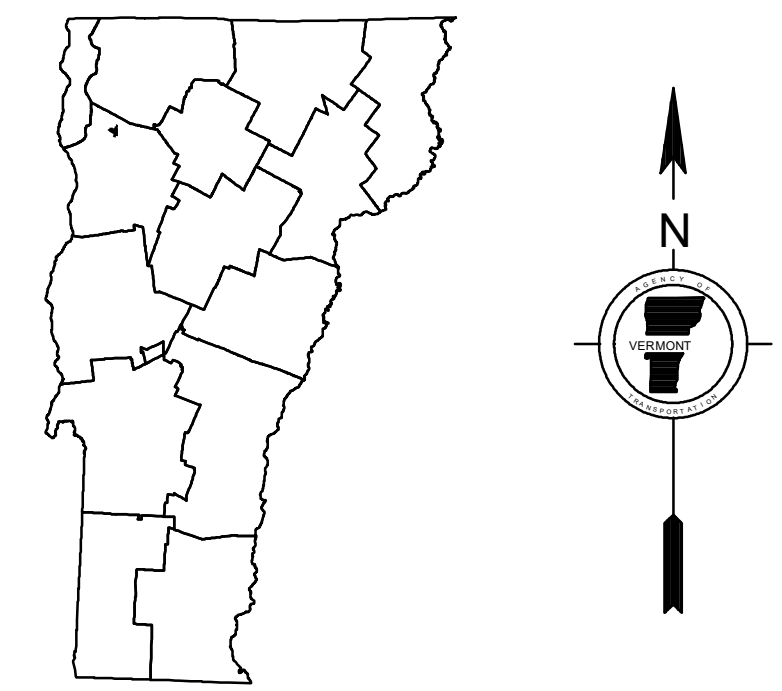

**VERMONT**  
**GENERAL HIGHWAY MAP**  
**Urban Compact of**  
**Milton**

CHITTENDEN COUNTY

Transportation District #5

Prepared by the  
Vermont Agency of Transportation  
Division of Policy, Planning and Intermodal Development  
in cooperation with

U.S. Department of Transportation  
Federal Highway Administration

Mileage as of February 10, 2020  
Map prepared November 05, 2020

SCALE 1:9,000

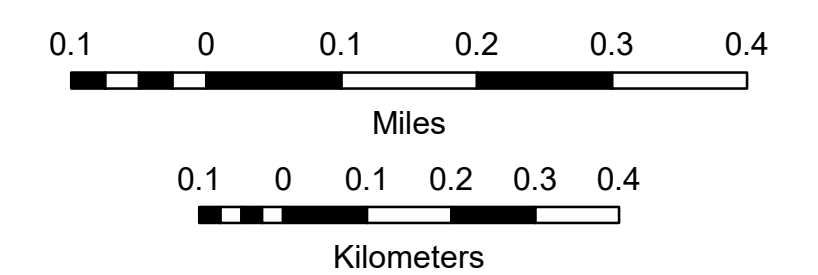

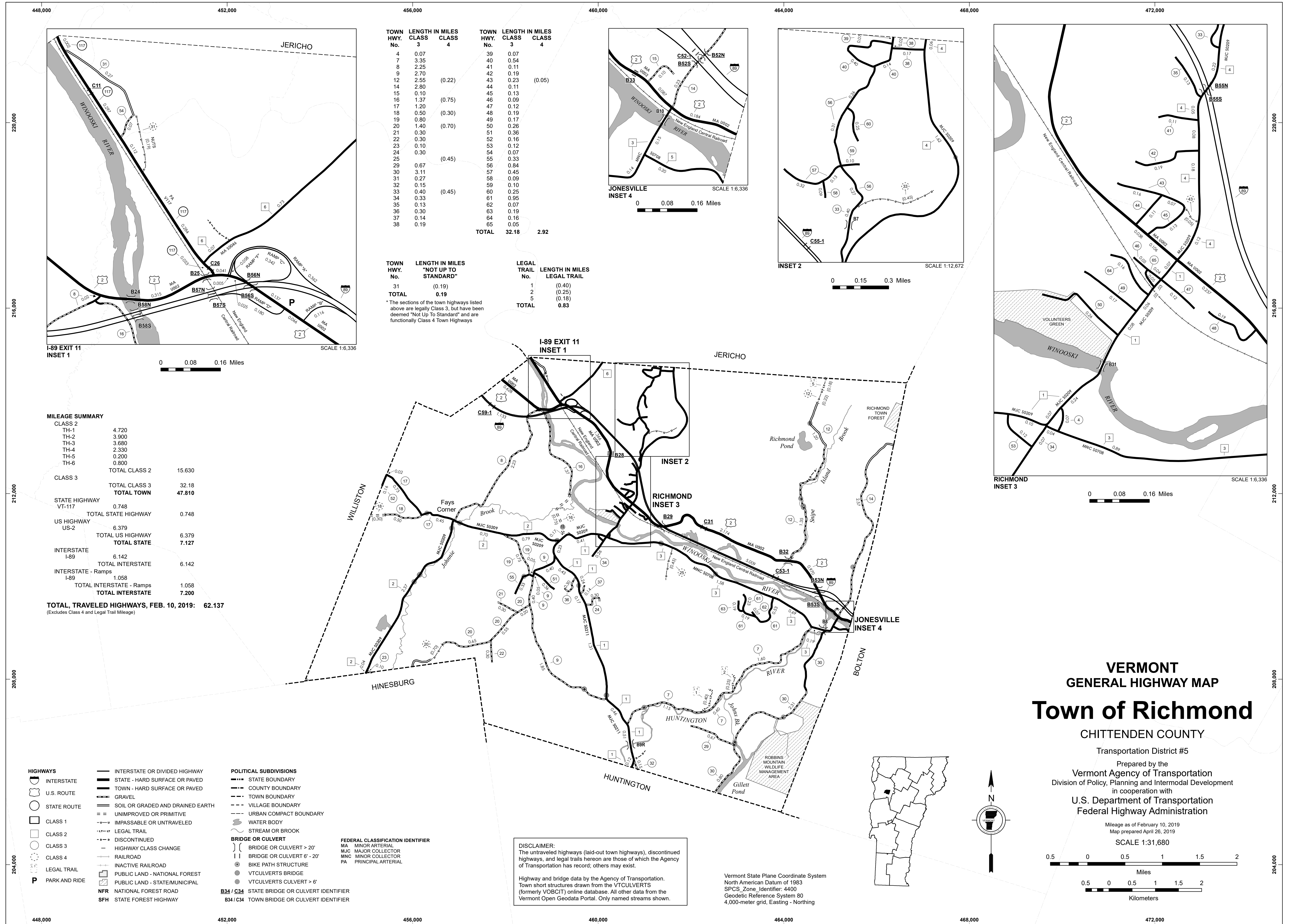

TOWN HWY. No.	LENGTH IN MILES CLASS 3	CLASS 4	TOWN HWY. No.	LENGTH IN MILES CLASS 3	CLASS 4
4	0.07		39	0.07	
7	3.35		40	0.54	
8	2.25		41	0.11	
9	2.70		42	0.19	
12	2.55	(0.22)	43	0.23	(0.05)
14	2.80		44	0.11	
15	0.10		45	0.13	
16	1.37	(0.75)	46	0.09	
17	1.20		47	0.12	
18	0.50	(0.30)	48	0.19	
19	0.80		49	0.17	
20	1.40	(0.70)	50	0.26	
21	0.30		51	0.36	
22	0.30		52	0.16	
23	0.10		53	0.12	
24	0.30		54	0.07	
25		(0.45)	55	0.33	
29	0.67		56	0.84	
30	3.11		57	0.45	
31	0.27		58	0.09	
32	0.15		59	0.10	
33	0.40	(0.45)	60	0.25	
34	0.33		61	0.95	
35	0.13		62	0.07	
36	0.30		63	0.19	
37	0.14		64	0.16	
38	0.19		65	0.05	
<b>TOTAL</b>			<b>TOTAL</b>	<b>32.18</b>	<b>2.92</b>

TOWN HWY. No.	LENGTH IN MILES "NOT UP TO STANDARD"	LEGAL TRAIL No.	LENGTH IN MILES LEGAL TRAIL
31	(0.19)	1	(0.40)
		2	(0.25)
		5	(0.18)
<b>TOTAL</b>	<b>0.19</b>	<b>TOTAL</b>	<b>0.83</b>

\* The sections of the town highways listed above are legally Class 3, but have been deemed "Not Up To Standard" and are functionally Class 4 Town Highways.

**MILEAGE SUMMARY**

CLASS 2		
TH-1	4.720	
TH-2	3.900	
TH-3	3.680	
TH-4	2.330	
TH-5	0.200	
TH-6	0.800	
<b>TOTAL CLASS 2</b>	<b>15.630</b>	
CLASS 3		
<b>TOTAL CLASS 3</b>	<b>32.18</b>	
<b>TOTAL TOWN</b>	<b>47.810</b>	
STATE HIGHWAY		
VT-117	0.748	
<b>TOTAL STATE HIGHWAY</b>	<b>0.748</b>	
US HIGHWAY		
US-2	6.379	
<b>TOTAL US HIGHWAY</b>	<b>6.379</b>	
<b>TOTAL STATE</b>	<b>7.127</b>	
INTERSTATE		
I-89	6.142	
<b>TOTAL INTERSTATE</b>	<b>6.142</b>	
INTERSTATE - Ramps		
I-89	1.058	
<b>TOTAL INTERSTATE - Ramps</b>	<b>1.058</b>	
<b>TOTAL INTERSTATE</b>	<b>7.200</b>	
<b>TOTAL, TRAVELED HIGHWAYS, FEB. 10, 2019:</b>	<b>62.137</b>	

(Excludes Class 4 and Legal Trail Mileage)



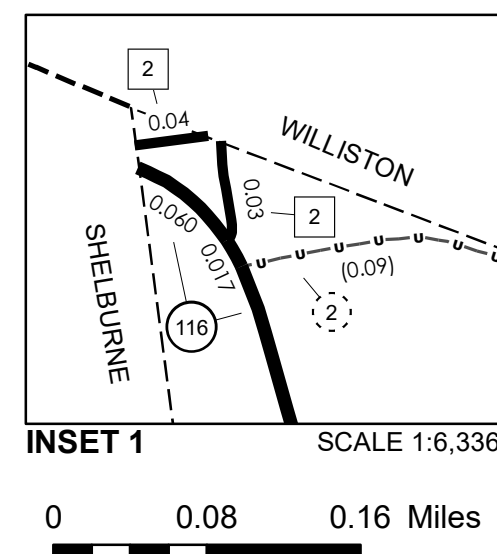
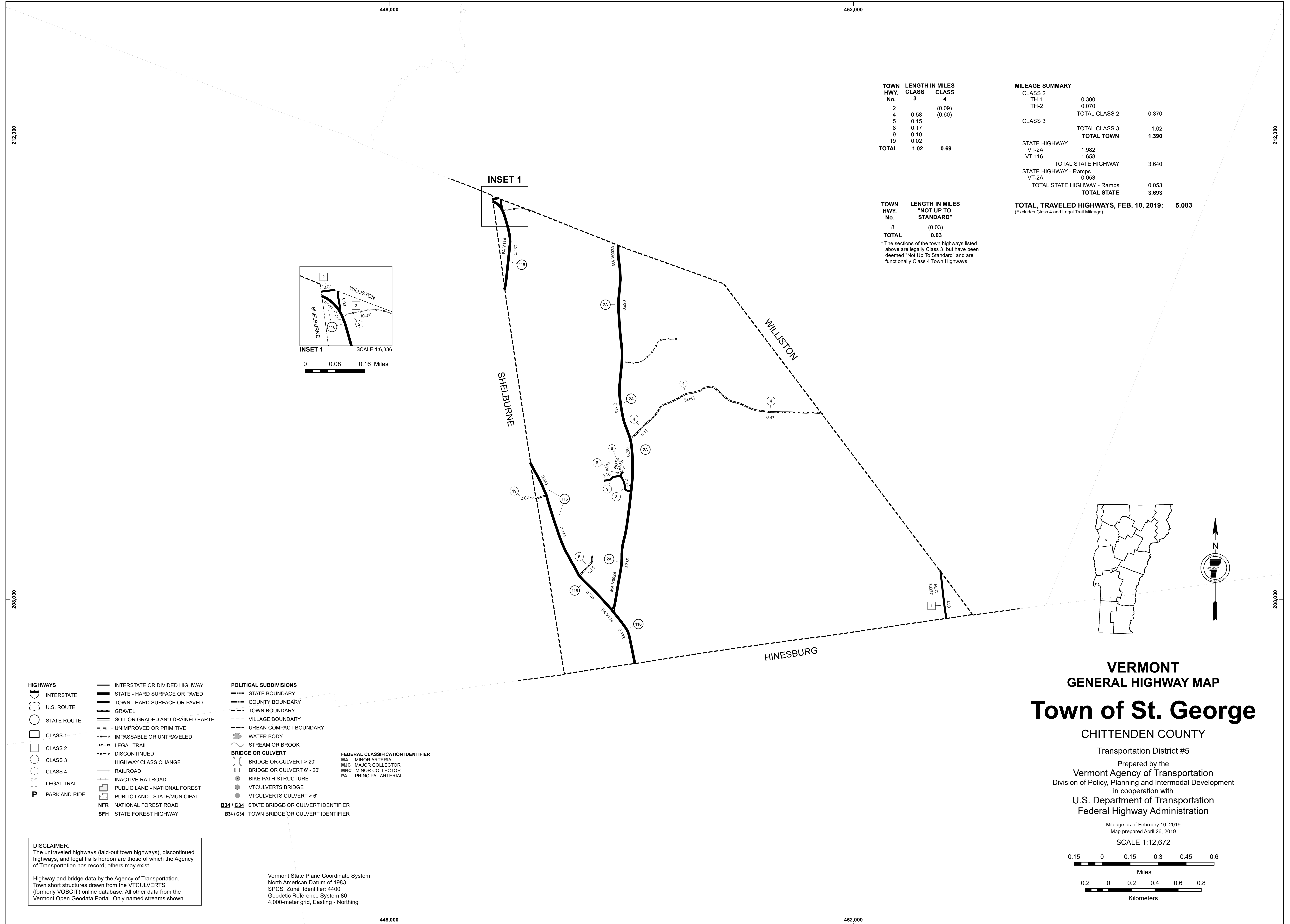

TOWN HWY. No.	CLASS 3	CLASS 4
2		(0.09)
4	0.58	(0.60)
5	0.15	
8	0.17	
9	0.10	
19	0.02	
<b>TOTAL</b>	<b>1.02</b>	<b>0.69</b>

TOWN HWY. No.	LENGTH IN MILES "NOT UP TO STANDARD"
8	(0.03)
<b>TOTAL</b>	<b>0.03</b>

\* The sections of the town highways listed above are legally Class 3, but have been deemed "Not Up To Standard" and are functionally Class 4 Town Highways

MILEAGE SUMMARY		
CLASS 2		
TH-1	0.300	
TH-2	0.070	
<b>TOTAL CLASS 2</b>	<b>0.370</b>	
CLASS 3		
<b>TOTAL CLASS 3</b>	<b>1.02</b>	
<b>TOTAL TOWN</b>	<b>1.390</b>	
STATE HIGHWAY		
VT-2A	1.982	
VT-116	1.658	
<b>TOTAL STATE HIGHWAY</b>	<b>3.640</b>	
STATE HIGHWAY - Ramps		
VT-2A	0.053	
<b>TOTAL STATE HIGHWAY - Ramps</b>	<b>0.053</b>	
<b>TOTAL STATE</b>	<b>3.693</b>	

**TOTAL, TRAVELED HIGHWAYS, FEB. 10, 2019: 5.083**  
(Excludes Class 4 and Legal Trail Mileage)

- HIGHWAYS**
- INTERSTATE
  - U.S. ROUTE
  - STATE ROUTE
  - CLASS 1
  - CLASS 2
  - CLASS 3
  - CLASS 4
  - LEGAL TRAIL
  - PARK AND RIDE
  - INTERSTATE OR DIVIDED HIGHWAY
  - STATE - HARD SURFACE OR PAVED
  - TOWN - HARD SURFACE OR PAVED
  - GRAVEL
  - SOIL OR GRADED AND DRAINED EARTH
  - UNIMPROVED OR PRIMITIVE
  - IMPASSABLE OR UNTRAVELED
  - LEGAL TRAIL
  - DISCONTINUED
  - HIGHWAY CLASS CHANGE
  - RAILROAD
  - INACTIVE RAILROAD
  - PUBLIC LAND - NATIONAL FOREST
  - PUBLIC LAND - STATE/MUNICIPAL
  - NATIONAL FOREST ROAD
  - STATE FOREST HIGHWAY

- POLITICAL SUBDIVISIONS**
- STATE BOUNDARY
  - COUNTY BOUNDARY
  - TOWN BOUNDARY
  - VILLAGE BOUNDARY
  - URBAN COMPACT BOUNDARY
  - WATER BODY
  - STREAM OR BROOK
- BRIDGE OR CULVERT**
- BRIDGE OR CULVERT > 20'
  - BRIDGE OR CULVERT 6' - 20'
  - BIKE PATH STRUCTURE
  - VT CULVERTS BRIDGE
  - VT CULVERTS CULVERT > 6'

- FEDERAL CLASSIFICATION IDENTIFIER**
- MA MINOR ARTERIAL
  - MJC MAJOR COLLECTOR
  - MNC MINOR COLLECTOR
  - PA PRINCIPAL ARTERIAL

- B34 / C34** STATE BRIDGE OR CULVERT IDENTIFIER  
**B34 / C34** TOWN BRIDGE OR CULVERT IDENTIFIER

**DISCLAIMER:**  
The untraveled highways (laid-out town highways), discontinued highways, and legal trails hereon are those of which the Agency of Transportation has record; others may exist.

Highway and bridge data by the Agency of Transportation. Town short structures drawn from the VT CULVERTS (formerly VOBCIT) online database. All other data from the Vermont Open Geodata Portal. Only named streams shown.

Vermont State Plane Coordinate System  
North American Datum of 1983  
SPCS\_Zone\_Identifier: 4400  
Geodetic Reference System 80  
4,000-meter grid, Easting - Northing

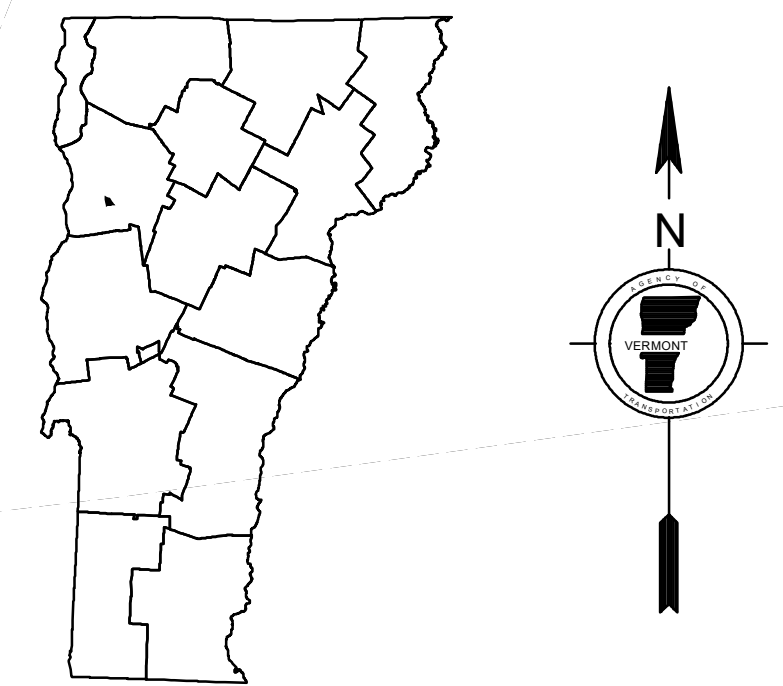

**VERMONT**  
**GENERAL HIGHWAY MAP**  
**Town of St. George**

CHITTENDEN COUNTY

Transportation District #5

Prepared by the  
Vermont Agency of Transportation  
Division of Policy, Planning and Intermodal Development  
in cooperation with

U.S. Department of Transportation  
Federal Highway Administration

Mileage as of February 10, 2019  
Map prepared April 26, 2019

SCALE 1:12,672

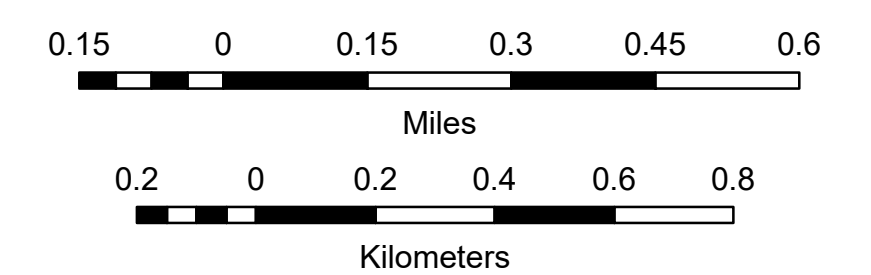

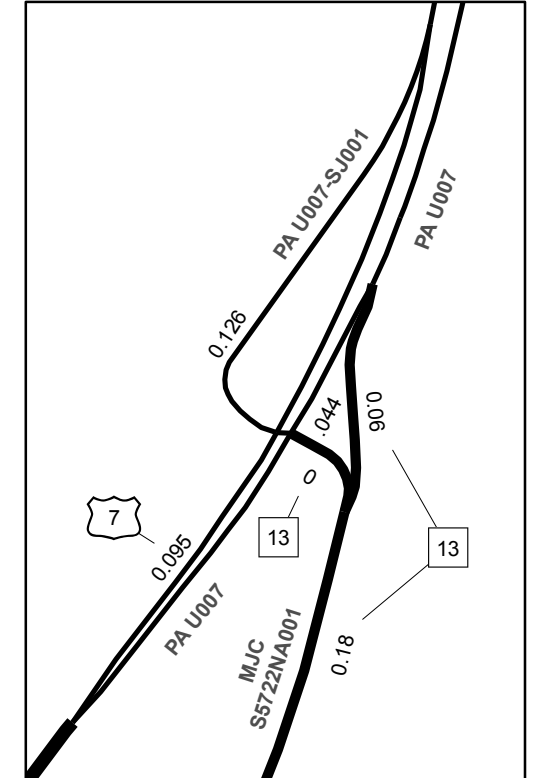
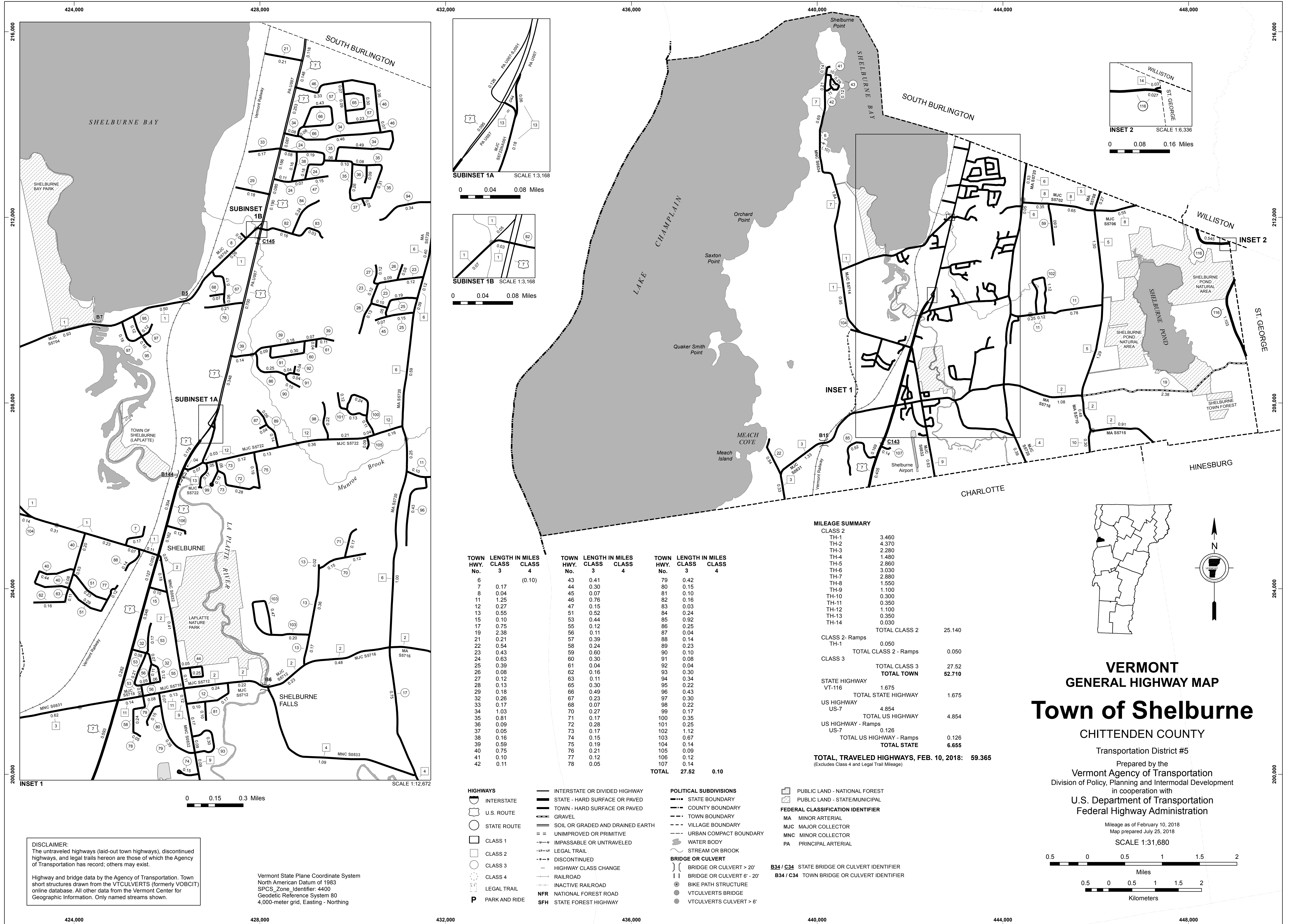

SUBINSET 1A SCALE 1:3,168

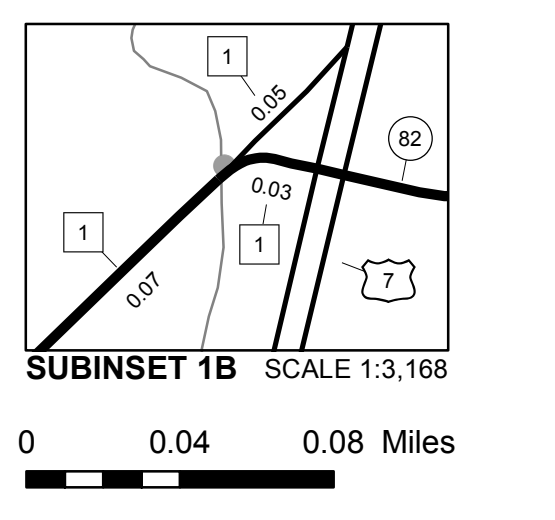

SUBINSET 1B SCALE 1:3,168

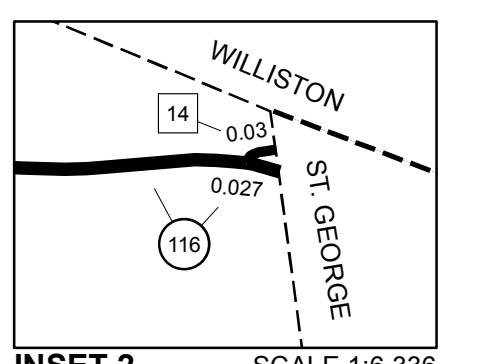

INSET 2 SCALE 1:6,336

**DISCLAIMER:**  
The untraveled highways (laid-out town highways), discontinued highways, and legal trails hereon are those of which the Agency of Transportation has record; others may exist.

Highway and bridge data by the Agency of Transportation. Town short structures drawn from the VTCULVERTS (formerly VOBCIT) online database. All other data from the Vermont Center for Geographic Information. Only named streams shown.

Vermont State Plane Coordinate System  
North American Datum of 1983  
SPCS\_Zone\_Identifier: 4400  
Geodetic Reference System 80  
4,000-meter grid, Easting - Northing

TOWN HWY. No.	CLASS 3	LENGTH IN MILES CLASS 4	TOWN HWY. No.	CLASS 3	LENGTH IN MILES CLASS 4	TOWN HWY. No.	CLASS 3	LENGTH IN MILES CLASS 4
6		(0.10)	43		0.41	79		0.42
7		0.17	44		0.30	80		0.15
8		0.04	45		0.07	81		0.10
11		1.25	46		0.76	82		0.16
12		0.27	47		0.15	83		0.03
13		0.55	51		0.52	84		0.24
15		0.10	53		0.44	85		0.92
17		0.75	55		0.12	86		0.25
19		2.38	56		0.11	87		0.04
21		0.21	57		0.39	88		0.14
22		0.54	58		0.24	89		0.23
23		0.43	59		0.60	90		0.10
24		0.63	60		0.30	91		0.08
25		0.39	61		0.04	92		0.04
26		0.08	62		0.16	93		0.30
27		0.12	63		0.11	94		0.34
28		0.13	65		0.30	95		0.22
29		0.18	66		0.49	96		0.43
32		0.26	67		0.26	97		0.23
33		0.17	68		0.07	98		0.22
34		1.03	70		0.27	99		0.17
35		0.81	71		0.17	100		0.35
36		0.09	72		0.28	101		0.25
37		0.05	73		0.17	102		1.12
38		0.16	74		0.15	103		0.67
39		0.59	75		0.19	104		0.14
40		0.75	76		0.21	105		0.09
41		0.10	77		0.12	106		0.12
42		0.11	78		0.05	107		0.14
<b>TOTAL</b>		<b>27.52</b>			<b>0.10</b>			

**MILEAGE SUMMARY**

CLASS 2		
TH-1	3,460	
TH-2	4,370	
TH-3	2,280	
TH-4	1,480	
TH-5	2,860	
TH-6	3,030	
TH-7	2,880	
TH-8	1,550	
TH-9	1,100	
TH-10	0,300	
TH-11	0,350	
TH-12	1,100	
TH-13	0,350	
TH-14	0,030	
<b>TOTAL CLASS 2</b>	<b>25,140</b>	
CLASS 2 - Ramps	0,050	
<b>TOTAL CLASS 2 - Ramps</b>	<b>0,050</b>	
CLASS 3		
<b>TOTAL CLASS 3</b>	<b>27,52</b>	
<b>TOTAL TOWN</b>	<b>52,710</b>	
STATE HIGHWAY		
VT-116	1,675	
<b>TOTAL STATE HIGHWAY</b>	<b>1,675</b>	
US HIGHWAY		
US-7	4,854	
<b>TOTAL US HIGHWAY</b>	<b>4,854</b>	
US HIGHWAY - Ramps		
US-7	0,126	
<b>TOTAL US HIGHWAY - Ramps</b>	<b>0,126</b>	
<b>TOTAL STATE</b>	<b>6,655</b>	
<b>TOTAL, TRAVELED HIGHWAYS, FEB. 10, 2018:</b>	<b>59,365</b>	
<small>(Excludes Class 4 and Legal Trail Mileage)</small>		

- HIGHWAYS**
- INTERSTATE
  - U.S. ROUTE
  - STATE ROUTE
  - CLASS 1
  - CLASS 2
  - CLASS 3
  - CLASS 4
  - LEGAL TRAIL
  - PARK AND RIDE
  - INTERSTATE OR DIVIDED HIGHWAY
  - STATE - HARD SURFACE OR PAVED
  - TOWN - HARD SURFACE OR PAVED
  - GRAVEL
  - SOIL OR GRADED AND DRAINED EARTH
  - UNIMPROVED OR PRIMITIVE
  - IMPASSABLE OR UNTRAVELED
  - LEGAL TRAIL
  - DISCONTINUED
  - HIGHWAY CLASS CHANGE
  - RAILROAD
  - INACTIVE RAILROAD
  - NFR NATIONAL FOREST ROAD
  - SFH STATE FOREST HIGHWAY
- POLITICAL SUBDIVISIONS**
- STATE BOUNDARY
  - COUNTY BOUNDARY
  - TOWN BOUNDARY
  - VILLAGE BOUNDARY
  - URBAN COMPACT BOUNDARY
  - WATER BODY
  - STREAM OR BROOK
- BRIDGE OR CULVERT**
- BRIDGE OR CULVERT > 20'
  - BRIDGE OR CULVERT 6' - 20'
  - BIKE PATH STRUCTURE
  - VTCULVERTS BRIDGE
  - VTCULVERTS CULVERT > 6'
- FEDERAL CLASSIFICATION IDENTIFIER**
- MA MINOR ARTERIAL
  - MJC MAJOR COLLECTOR
  - MNC MINOR COLLECTOR
  - PA PRINCIPAL ARTERIAL
- PUBLIC LAND - NATIONAL FOREST**
- PUBLIC LAND - STATE/MUNICIPAL
- B34 / C34 STATE BRIDGE OR CULVERT IDENTIFIER**
- B34 / C34 TOWN BRIDGE OR CULVERT IDENTIFIER**

**VERMONT**  
**GENERAL HIGHWAY MAP**  
**Town of Shelburne**  
CHITTENDEN COUNTY  
Transportation District #5  
Prepared by the  
Vermont Agency of Transportation  
Division of Policy, Planning and Intermodal Development  
in cooperation with  
U.S. Department of Transportation  
Federal Highway Administration  
Mileage as of February 10, 2018  
Map prepared July 25, 2018  
SCALE 1:31,680

Table with columns for TOWN HWY No., LENGTH IN MILES CLASS, TOWN ROAD NAME, and TOWN HWY No., LENGTH IN MILES CLASS, TOWN ROAD NAME. It lists various roads and their classifications across different town highway numbers.

MILEAGE SUMMARY table showing totals for Class 1, Class 2, Class 3, State Highway, US Highway, Interstate, and Total Traveled Highways as of Feb. 10, 2017.

TOWN HWY No. LENGTH IN MILES 'NOT UP TO STANDARD' table listing highway numbers and their lengths that do not meet standard criteria.

VERMONT GENERAL HIGHWAY MAP City of South Burlington Northern Section CHITTENDEN COUNTY

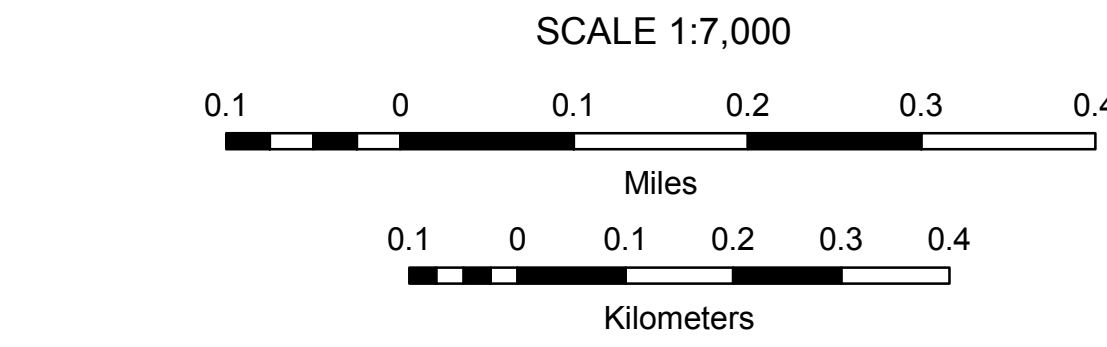
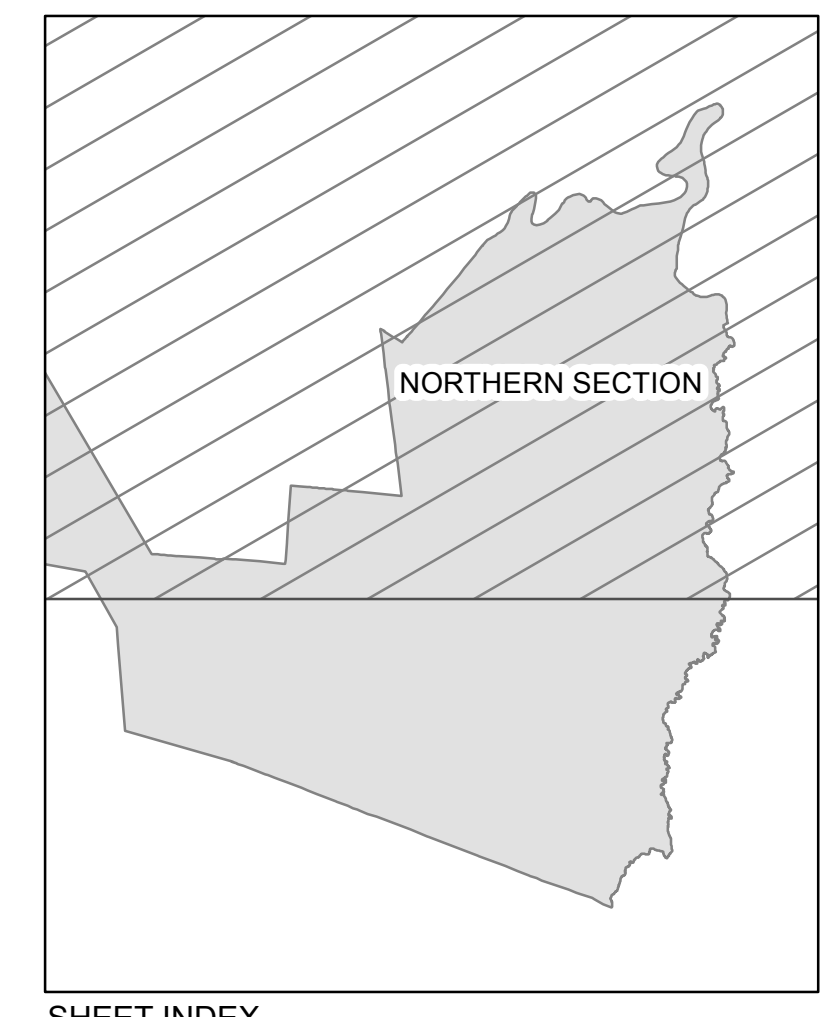
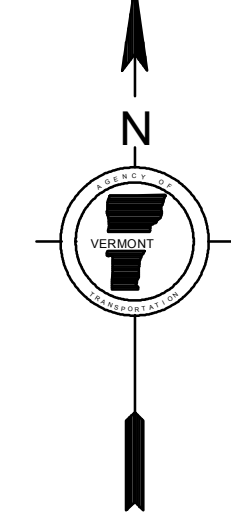
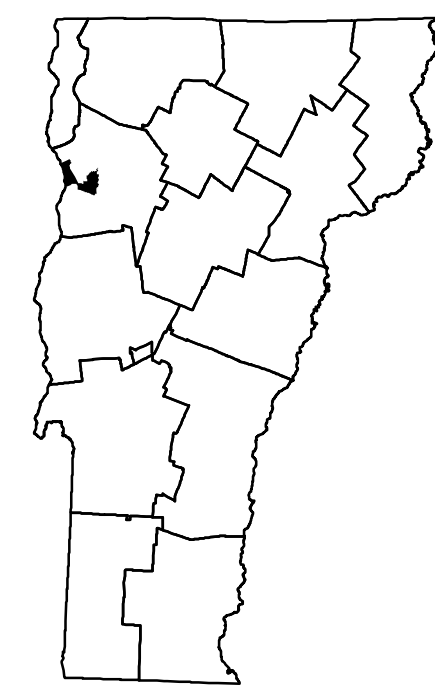

- Legend for Highway types (Interstate, U.S. Route, Class 1-4, etc.), Political Subdivisions (State, Town, Village boundaries), and Bridge/Culvert types.

DISCLAIMER: The untraveled highways (laid-out town highways), discontinued highways, and legal trails hereon are those of which the Agency of Transportation has record, or they may exist.

Vermont State Plane Coordinate System North American Datum of 1983 SPCS Zone Identifier: 4000 Geocentric Reference System 80 2,000-meter grid, Easting - Northing



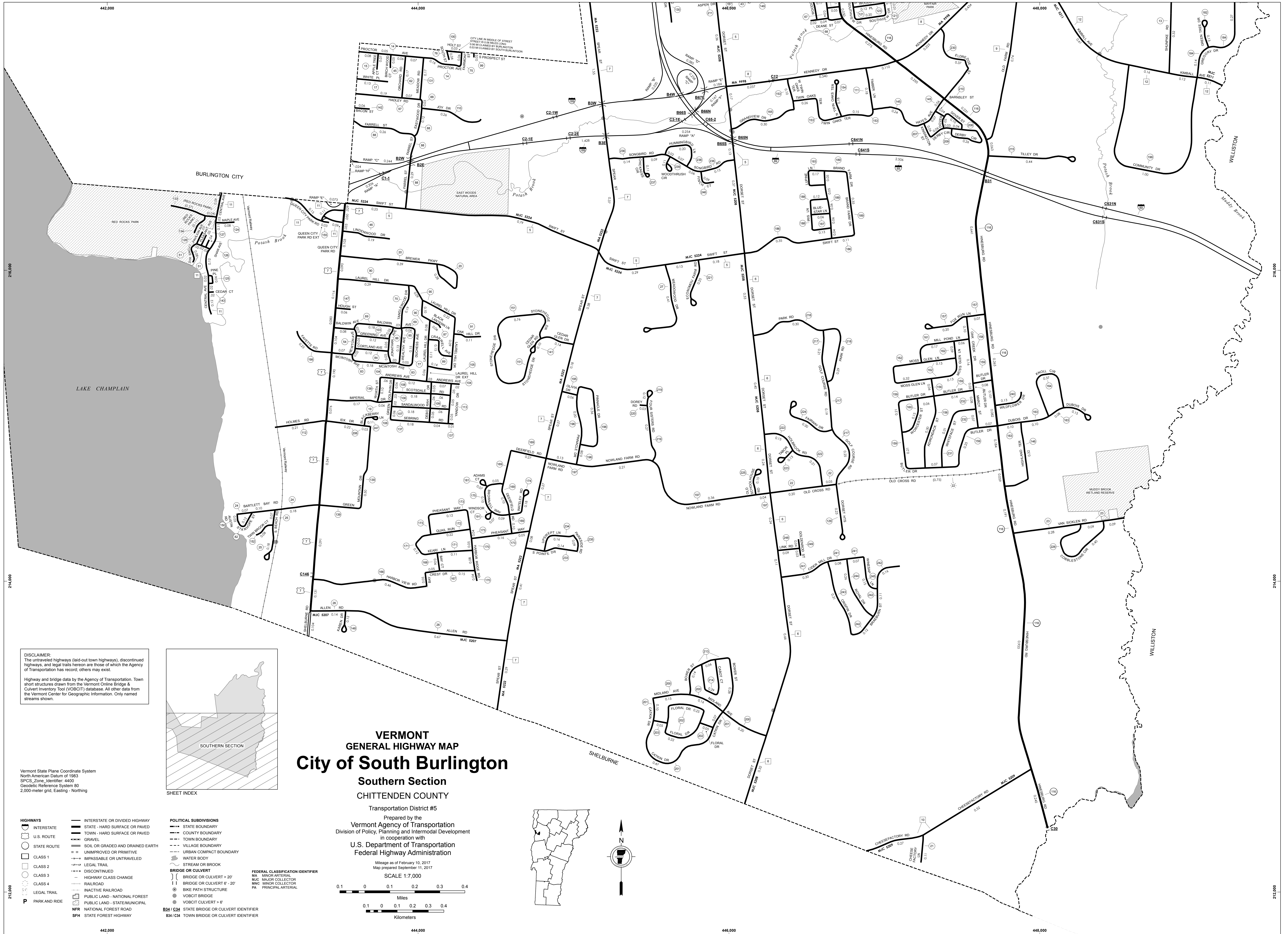

**DISCLAIMER:**  
 The untraveled highways (laid-out town highways), discontinued highways, and legal trails hereon are those of which the Agency of Transportation has record; others may exist.  
 Highway and bridge data by the Agency of Transportation. Town short structures drawn from the Vermont Online Bridge & Culvert Inventory Tool (VOBICIT) database. All other data from the Vermont Center for Geographic Information. Only named streams shown.

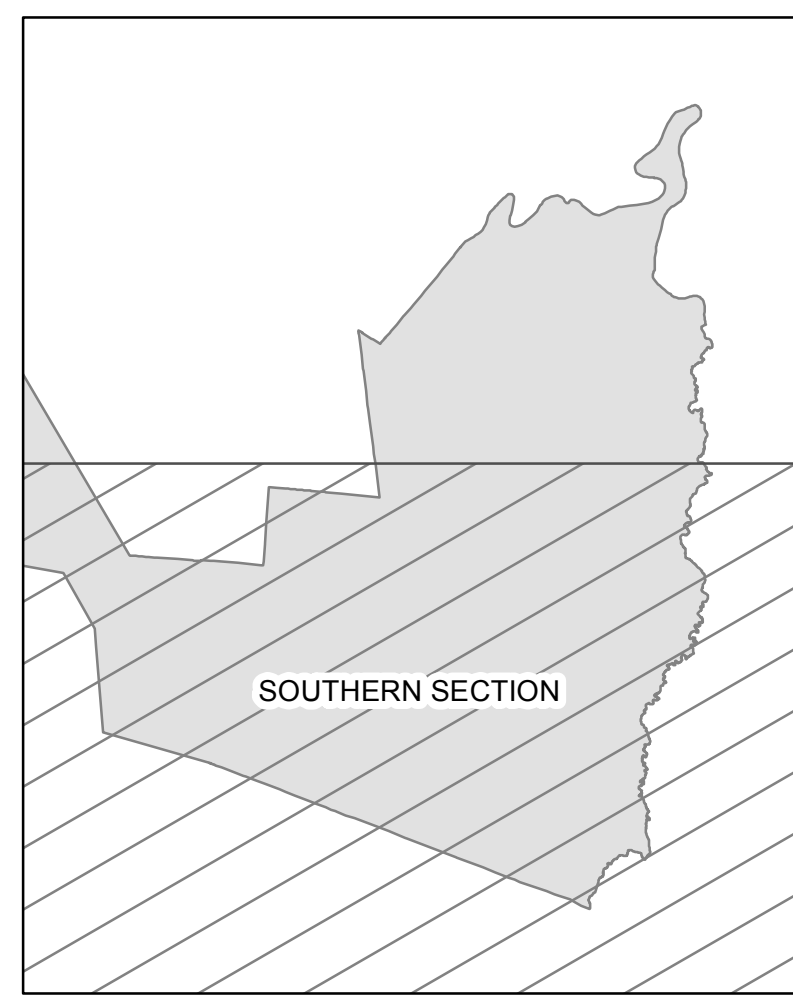

**VERMONT  
 GENERAL HIGHWAY MAP  
 City of South Burlington**

**Southern Section  
 CHITTENDEN COUNTY**

Transportation District #5

Prepared by the  
 Vermont Agency of Transportation  
 Division of Policy, Planning and Intermodal Development  
 in cooperation with  
 U.S. Department of Transportation  
 Federal Highway Administration

Mileage as of February 10, 2017  
 Map prepared September 11, 2017

SCALE 1:7,000

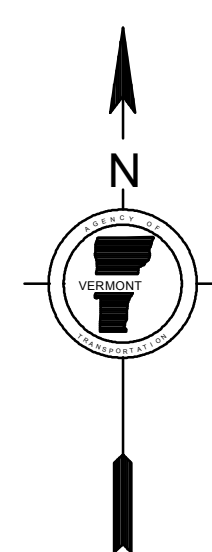
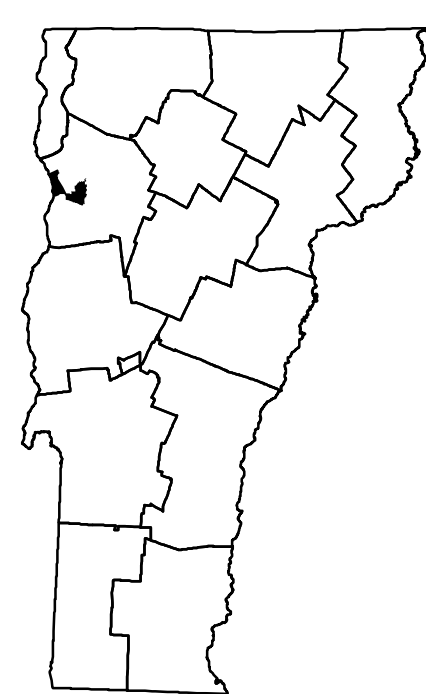
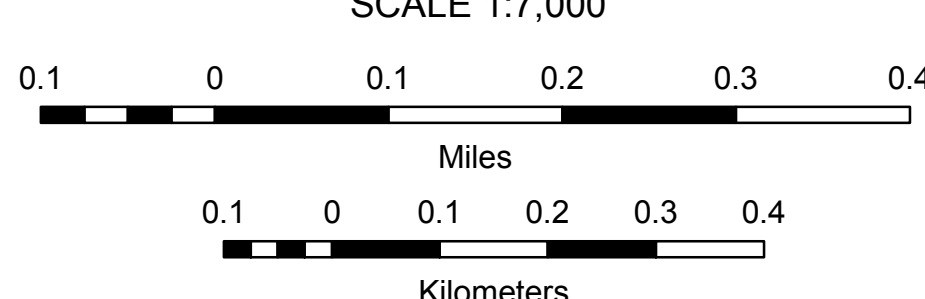

- |                 |                                    |   |
|-----------------|------------------------------------|---|
| <b>HIGHWAYS</b> | — INTERSTATE OR DIVIDED HIGHWAY    | <b>POLITICAL SUBDIVISIONS</b>                       |
| — INTERSTATE    | — STATE - HARD SURFACE OR PAVED    | — STATE BOUNDARY                                    |
| — U.S. ROUTE    | — TOWN - HARD SURFACE OR PAVED     | — COUNTY BOUNDARY                                   |
| — STATE ROUTE   | — GRAVEL                           | — TOWN BOUNDARY                                     |
| — CLASS 1       | — SOIL OR GRADED AND DRAINED EARTH | — VILLAGE BOUNDARY                                  |
| — CLASS 2       | — UNIMPROVED OR PRIMITIVE          | — URBAN COMPACT BOUNDARY                            |
| — CLASS 3       | — IMPASSABLE OR UNTRAVELED         | — WATER BODY  |
| — CLASS 4       | — LEGAL TRAIL                      | — STREAM OR BROOK                                   |
| — LEGAL TRAIL   | — DISCONTINUED                     | <b>BRIDGE OR CULVERT</b>                            |
| — PARK AND RIDE | — HIGHWAY CLASS CHANGE             | — BRIDGE OR CULVERT > 20'                           |
|                 | — RAILROAD                         | — BRIDGE OR CULVERT 6' - 20'                        |
|                 | — INACTIVE RAILROAD                | — BIKE PATH STRUCTURE                               |
|                 | — PUBLIC LAND - NATIONAL FOREST    | — PUBLIC BRIDGE                                     |
|                 | — PUBLIC LAND - STATE/MUNICIPAL    | — VOBICIT CULVERT > 6'                              |
|                 | — NATIONAL FOREST ROAD             | <b>B34 / C24</b> STATE BRIDGE OR CULVERT IDENTIFIER |
|                 | — STATE FOREST HIGHWAY             | <b>B34 / C24</b> TOWN BRIDGE OR CULVERT IDENTIFIER  |
|                 |                                    | <b>FEDERAL CLASSIFICATION IDENTIFIER</b>            |
|                 |                                    | MA - MINOR ARTERIAL                                 |
|                 |                                    | MJC - MAJOR COLLECTOR                               |
|                 |                                    | MNC - MINOR COLLECTOR                               |
|                 |                                    | PA - PRINCIPAL ARTERIAL                             |

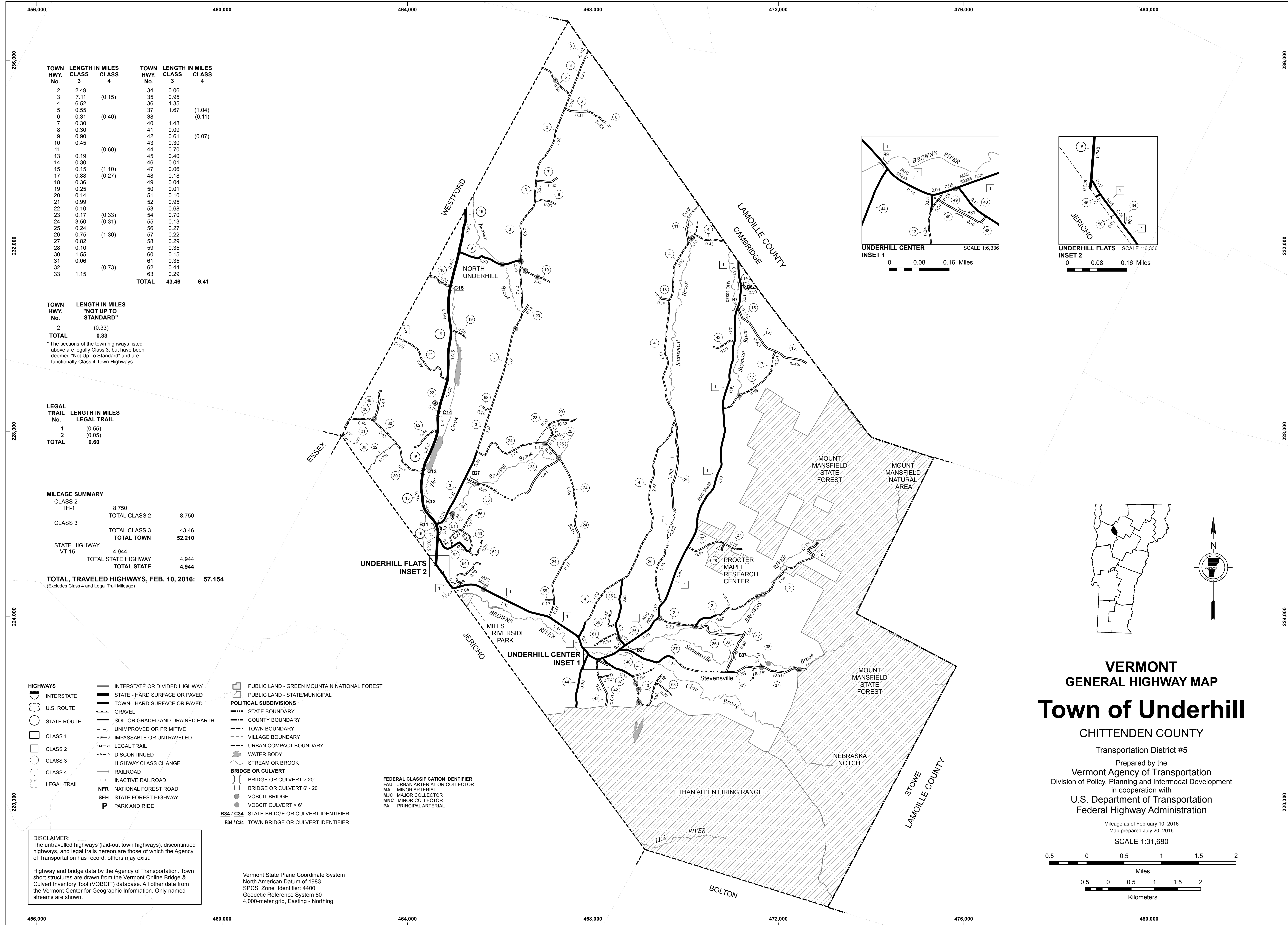

TOWN HWY. No.	LENGTH IN MILES CLASS 3	LENGTH IN MILES CLASS 4	TOWN HWY. No.	LENGTH IN MILES CLASS 3	LENGTH IN MILES CLASS 4
2	2.49		34	0.06	
3	7.11		35	0.95	
4	6.52	(0.15)	36	1.35	
5	0.55		37	1.67	(1.04)
6	0.31	(0.40)	38		(0.11)
7	0.30		40	1.48	
8	0.30		41	0.09	
9	0.90		42	0.61	(0.07)
10	0.45		43	0.30	
11		(0.60)	44	0.70	
13	0.19		45	0.40	
14	0.30		46	0.01	
15	0.15	(1.10)	47	0.06	
17	0.88	(0.27)	48	0.18	
18	0.36		49	0.04	
19	0.25		50	0.01	
20	0.14		51	0.10	
21	0.99		52	0.95	
22	0.10		53	0.68	
23	0.17	(0.33)	54	0.70	
24	3.50	(0.31)	55	0.13	
25	0.24		56	0.27	
26	0.75	(1.30)	57	0.22	
27	0.82		58	0.29	
28	0.10		59	0.35	
30	1.55		60	0.15	
31	0.06		61	0.35	
32		(0.73)	62	0.44	
33	1.15		63	0.29	
<b>TOTAL</b>			<b>43.46</b>	<b>6.41</b>	

TOWN HWY. No.	LENGTH IN MILES "NOT UP TO STANDARD"
2	(0.33)
<b>TOTAL</b>	<b>0.33</b>

\* The sections of the town highways listed above are legally Class 3, but have been deemed "Not Up To Standard" and are functionally Class 4 Town Highways

LEGAL TRAIL No.	LENGTH IN MILES LEGAL TRAIL
1	(0.55)
2	(0.05)
<b>TOTAL</b>	<b>0.60</b>

MILEAGE SUMMARY		
CLASS 2		
TH-1	8.750	
<b>TOTAL CLASS 2</b>		<b>8.750</b>
CLASS 3		
<b>TOTAL CLASS 3</b>		<b>43.46</b>
<b>TOTAL TOWN</b>		<b>52.210</b>
STATE HIGHWAY		
VT-15	4.944	
<b>TOTAL STATE HIGHWAY</b>		<b>4.944</b>
<b>TOTAL STATE</b>		<b>4.944</b>

**TOTAL, TRAVELED HIGHWAYS, FEB. 10, 2016: 57.154**  
(Excludes Class 4 and Legal Trail Mileage)

- HIGHWAYS**
- INTERSTATE OR DIVIDED HIGHWAY
  - INTERSTATE
  - U.S. ROUTE
  - STATE ROUTE
  - CLASS 1
  - CLASS 2
  - CLASS 3
  - CLASS 4
  - LEGAL TRAIL
  - DISCONTINUED
  - HIGHWAY CLASS CHANGE
  - RAILROAD
  - INACTIVE RAILROAD
  - LEGAL TRAIL
  - NFR NATIONAL FOREST ROAD
  - SFH STATE FOREST HIGHWAY
  - P PARK AND RIDE

- PUBLIC LAND - GREEN MOUNTAIN NATIONAL FOREST
- PUBLIC LAND - STATE/MUNICIPAL
- POLITICAL SUBDIVISIONS**
- STATE BOUNDARY
- COUNTY BOUNDARY
- TOWN BOUNDARY
- VILLAGE BOUNDARY
- URBAN COMPACT BOUNDARY
- WATER BODY
- STREAM OR BROOK
- BRIDGE OR CULVERT**
- BRIDGE OR CULVERT > 20'
- BRIDGE OR CULVERT 6' - 20'
- VOBICIT BRIDGE
- VOBICIT CULVERT > 6'
- B34 / C34 STATE BRIDGE OR CULVERT IDENTIFIER
- B34 / C34 TOWN BRIDGE OR CULVERT IDENTIFIER

- FEDERAL CLASSIFICATION IDENTIFIER**
- FAU URBAN ARTERIAL OR COLLECTOR
  - MA MINOR ARTERIAL
  - MJC MAJOR COLLECTOR
  - MNC MINOR COLLECTOR
  - PA PRINCIPAL ARTERIAL

**DISCLAIMER:**  
The untraveled highways (laid-out town highways), discontinued highways, and legal trails hereon are those of which the Agency of Transportation has record; others may exist.

Highway and bridge data by the Agency of Transportation. Town short structures are drawn from the Vermont Online Bridge & Culvert Inventory Tool (VOBCIT) database. All other data from the Vermont Center for Geographic Information. Only named streams are shown.

Vermont State Plane Coordinate System  
North American Datum of 1983  
SPCS\_Zone\_Identifier: 4400  
Geodetic Reference System 80  
4,000-meter grid, Easting - Northing

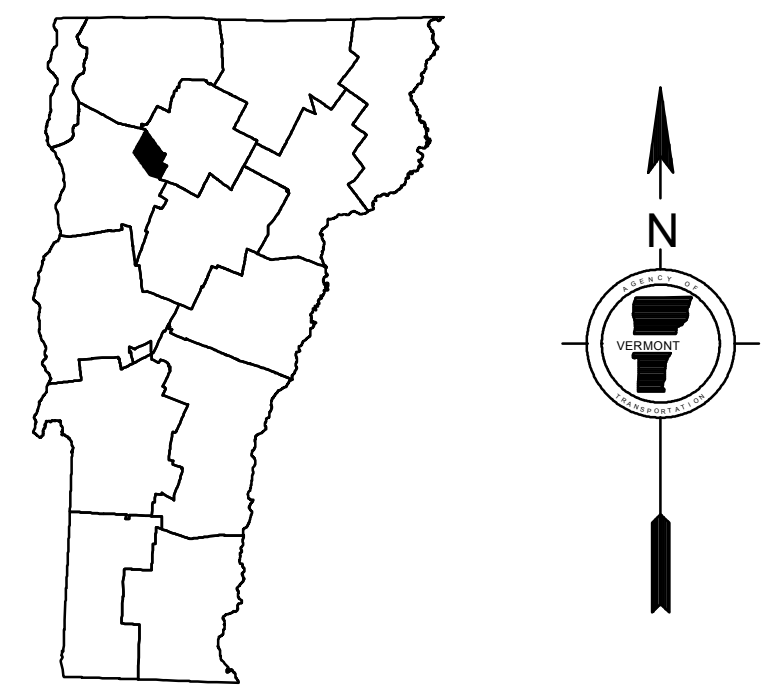
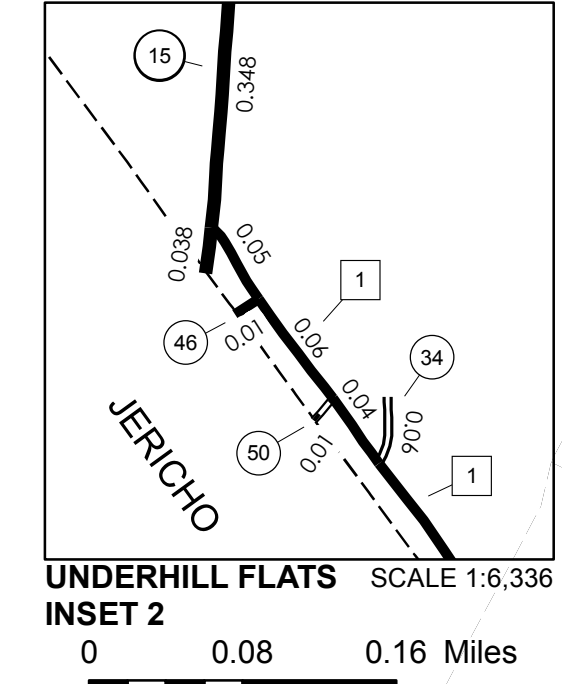
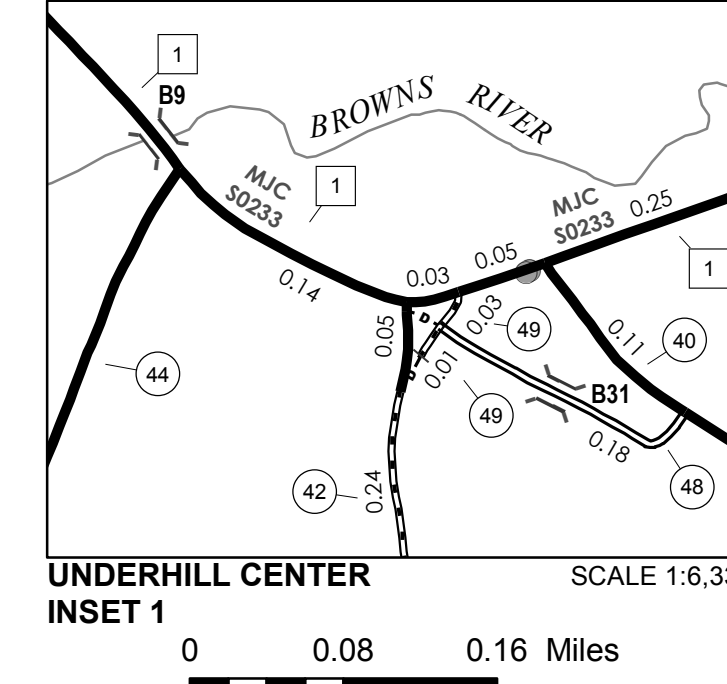

# VERMONT GENERAL HIGHWAY MAP Town of Underhill

CHITTENDEN COUNTY

Transportation District #5

Prepared by the  
Vermont Agency of Transportation  
Division of Policy, Planning and Intermodal Development  
in cooperation with  
U.S. Department of Transportation  
Federal Highway Administration

Mileage as of February 10, 2016  
Map prepared July 20, 2016

SCALE 1:31,680

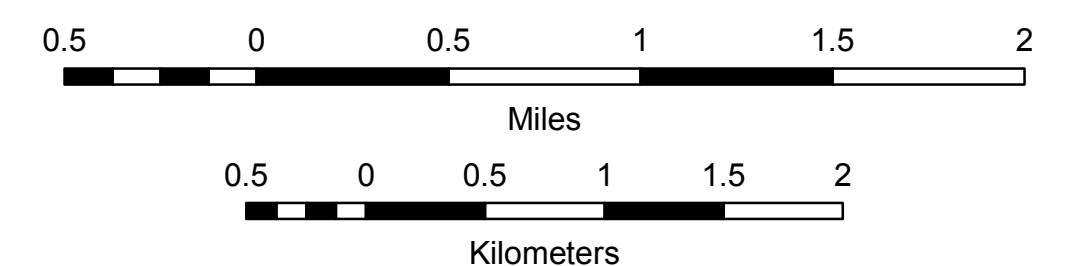

TOWN HWY. No.	LENGTH IN MILES CLASS 3	CLASS 4
6	4.29	
8	2.40	
9	1.50	
10	0.80	
11	0.36	
13	0.10	
14	1.61	
15	2.60	
17	1.05	(0.09)
18	0.41	(0.24)
19	3.90	
20	0.75	
25		(0.40)
26	0.26	(0.99)
27		(0.08)
29	0.35	
30	2.04	
31	1.75	
32	0.14	
33	0.15	
35	0.75	
36	0.19	
38	0.70	
39	0.10	
40	0.08	
41	0.23	
<b>TOTAL</b>	<b>26.81</b>	<b>1.80</b>

LEGAL TRAIL No.	LENGTH IN MILES LEGAL TRAIL
1	(1.05)
2	(0.79)
3	(0.03)
4	(1.45)
6	(0.75)
7	(0.75)
<b>TOTAL</b>	<b>4.82</b>

MILEAGE SUMMARY

CLASS 2		
TH-1	4.970	
TH-2	1.830	
TH-3	3.130	
TH-4	2.550	
<b>TOTAL CLASS 2</b>	<b>12.480</b>	
CLASS 3		
<b>TOTAL CLASS 3</b>	<b>26.81</b>	
<b>TOTAL TOWN</b>	<b>39.290</b>	
STATE HIGHWAY		
VT-15	2.827	
VT-128	6.552	
<b>TOTAL STATE HIGHWAY</b>	<b>9.379</b>	
<b>TOTAL STATE</b>	<b>9.379</b>	

**TOTAL, TRAVELED HIGHWAYS, FEB. 10, 2020: 48.669**  
(Excludes Class 4 and Legal Trail Mileage)

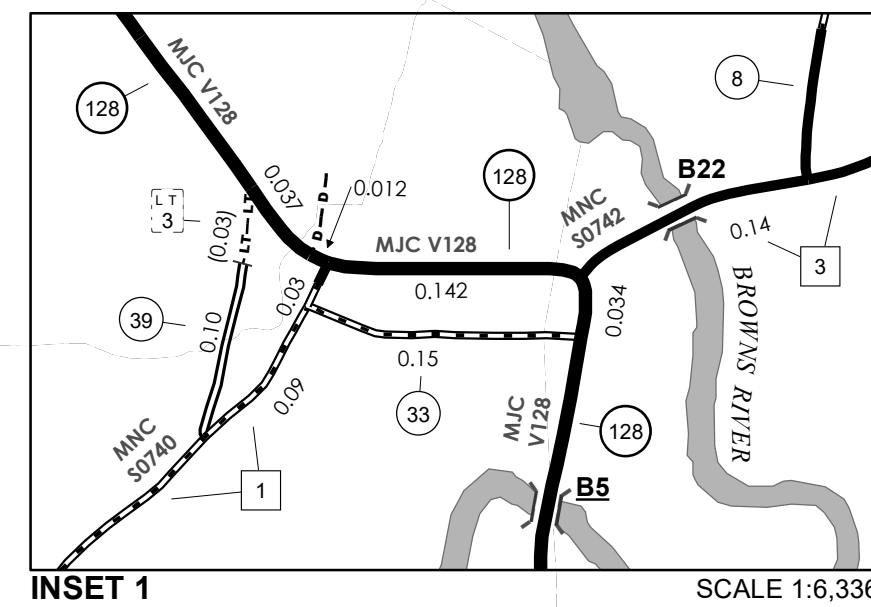

INSET 1 SCALE 1:6,336

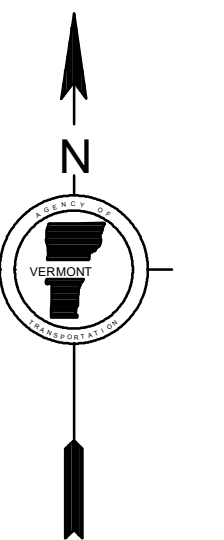
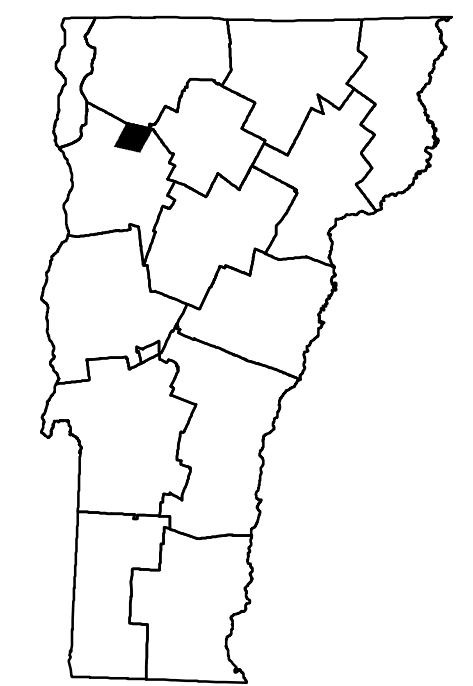
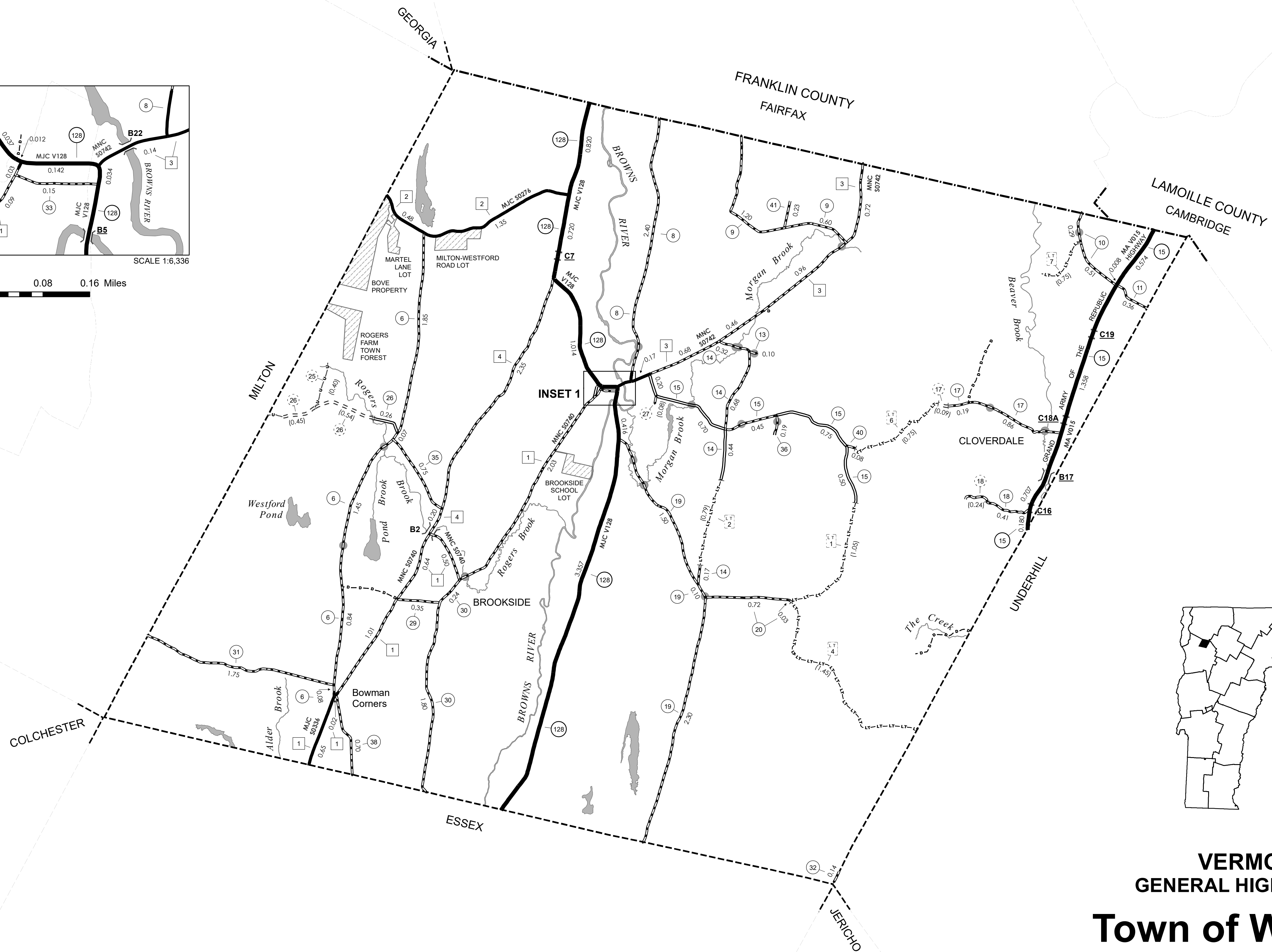

**VERMONT**  
**GENERAL HIGHWAY MAP**  
**Town of Westford**

CHITTENDEN COUNTY

Transportation District #8

Prepared by the  
Vermont Agency of Transportation  
Division of Policy, Planning and Intermodal Development  
in cooperation with  
U.S. Department of Transportation  
Federal Highway Administration

Mileage as of February 10, 2020  
Map prepared July 13, 2020

SCALE 1:31,680

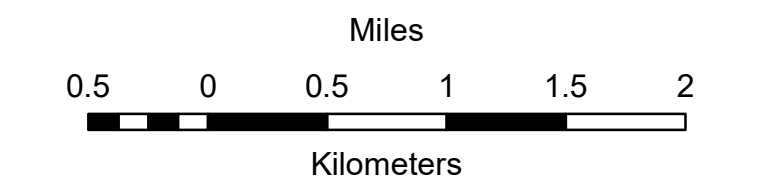
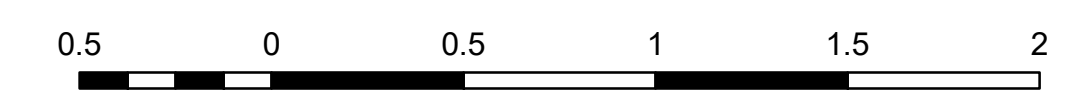

- HIGHWAYS**
    - INTERSTATE
    - U.S. ROUTE
    - STATE ROUTE
    - CLASS 1
    - CLASS 2
    - CLASS 3
    - CLASS 4
    - LEGAL TRAIL
    - PARK AND RIDE
  - INTERSTATE OR DIVIDED HIGHWAY
  - STATE - HARD SURFACE OR PAVED
  - TOWN - HARD SURFACE OR PAVED
  - GRAVEL
  - SOIL OR GRADED AND DRAINED EARTH
  - UNIMPROVED OR PRIMITIVE
  - IMPASSABLE OR UNTRAVELED
  - LEGAL TRAIL
  - DISCONTINUED
  - HIGHWAY CLASS CHANGE
  - RAILROAD
  - INACTIVE RAILROAD
  - PUBLIC LAND - NATIONAL FOREST
  - PUBLIC LAND - STATE/MUNICIPAL
  - NATIONAL FOREST ROAD
  - NFR
  - SFH STATE FOREST HIGHWAY
- POLITICAL SUBDIVISIONS**
    - STATE BOUNDARY
    - COUNTY BOUNDARY
    - TOWN BOUNDARY
    - VILLAGE BOUNDARY
    - URBAN COMPACT BOUNDARY
    - WATER BODY
    - STREAM OR BROOK
  - BRIDGE OR CULVERT**
    - BRIDGE OR CULVERT > 20'
    - BRIDGE OR CULVERT 6' - 20'
    - BIKE PATH STRUCTURE
    - VT CULVERTS BRIDGE
    - VT CULVERTS CULVERT > 6'
    - B34 / C34 STATE BRIDGE OR CULVERT IDENTIFIER
    - B34 / C34 TOWN BRIDGE OR CULVERT IDENTIFIER
  - FEDERAL CLASSIFICATION IDENTIFIER**
    - MA MINOR ARTERIAL
    - MJC MAJOR COLLECTOR
    - MNC MINOR COLLECTOR
    - PA PRINCIPAL ARTERIAL

**DISCLAIMER:**  
The untraveled highways (laid-out town highways), discontinued highways, and legal trails hereon are those of which the Agency of Transportation has record; others may exist.

Highway and bridge data by the Agency of Transportation. Town short structures drawn from the VTCULVERTS (formerly VOBCIT) online database. All other data from the Vermont Open Geodata Portal. Only named streams shown.

Vermont State Plane Coordinate System  
North American Datum of 1983  
SPCS\_Zone\_Identifier: 4400  
Geodetic Reference System 80  
4,000-meter grid, Easting - Northing

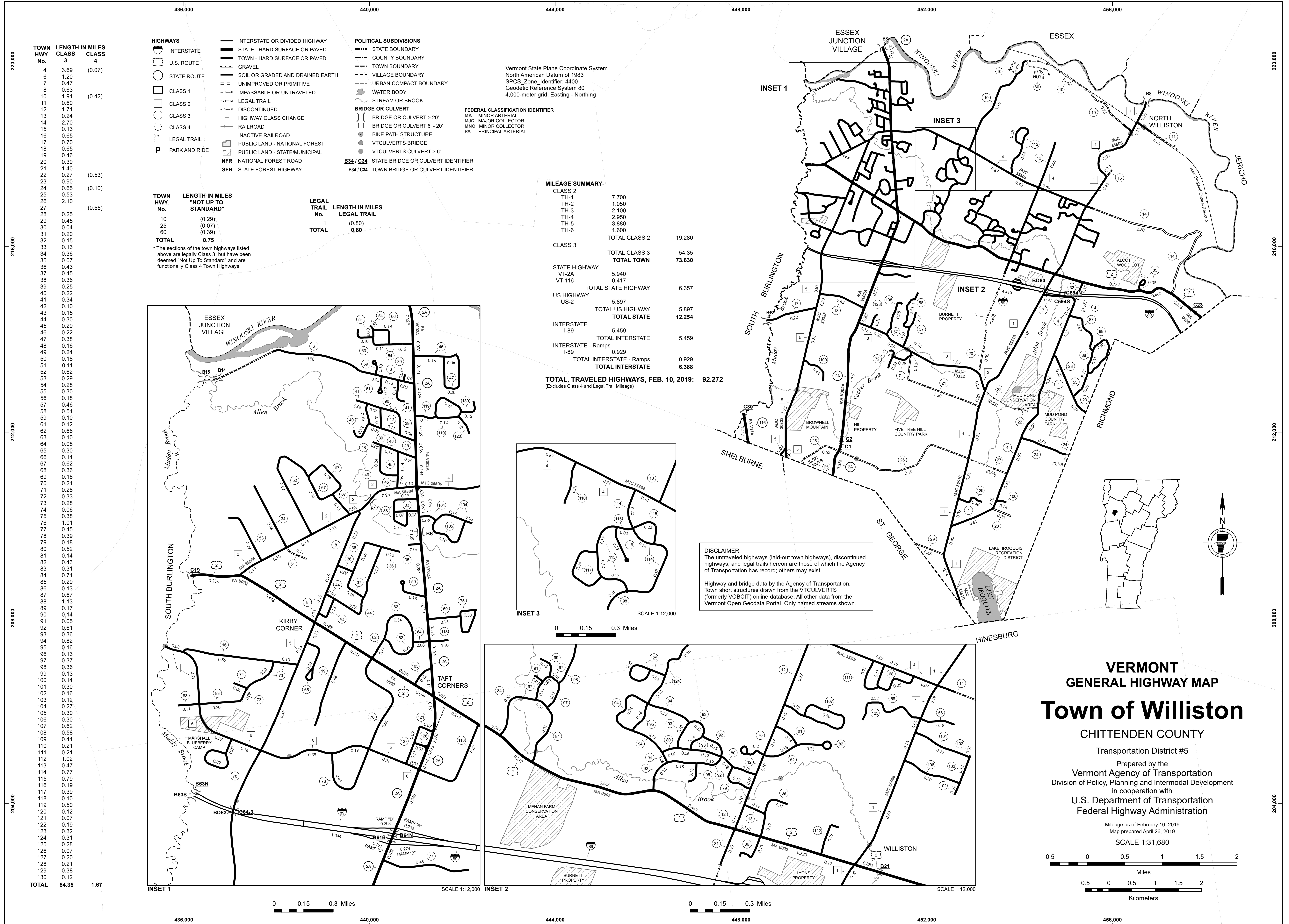

MILEAGE SUMMARY

CLASS 1			
TH-1	1.194		
TH-2	0.782		
TOTAL CLASS 1	1.976		
CLASS 2			
TH-3	0.830		
TH-4	0.740		
TH-5	0.660		
TH-6	0.220		
TH-7	0.080		
TH-8	0.100		
TH-9	0.180		
TOTAL CLASS 2	2.810		
CLASS 3			
TOTAL CLASS 3	12.80		
TOTAL TOWN	17.586		
TOTAL STATE	0		
INTERSTATE			
I-89	0.938		
TOTAL INTERSTATE	0.938		
INTERSTATE - Ramps			
I-89	0.317		
TOTAL INTERSTATE - Ramps	0.317		
TOTAL INTERSTATE	1.255		

TOTAL, TRAVELED HIGHWAYS, FEB. 10, 2015: 18.841  
(Excludes Class 4, Legal Trail, and Unidentified Corridor Mileage)

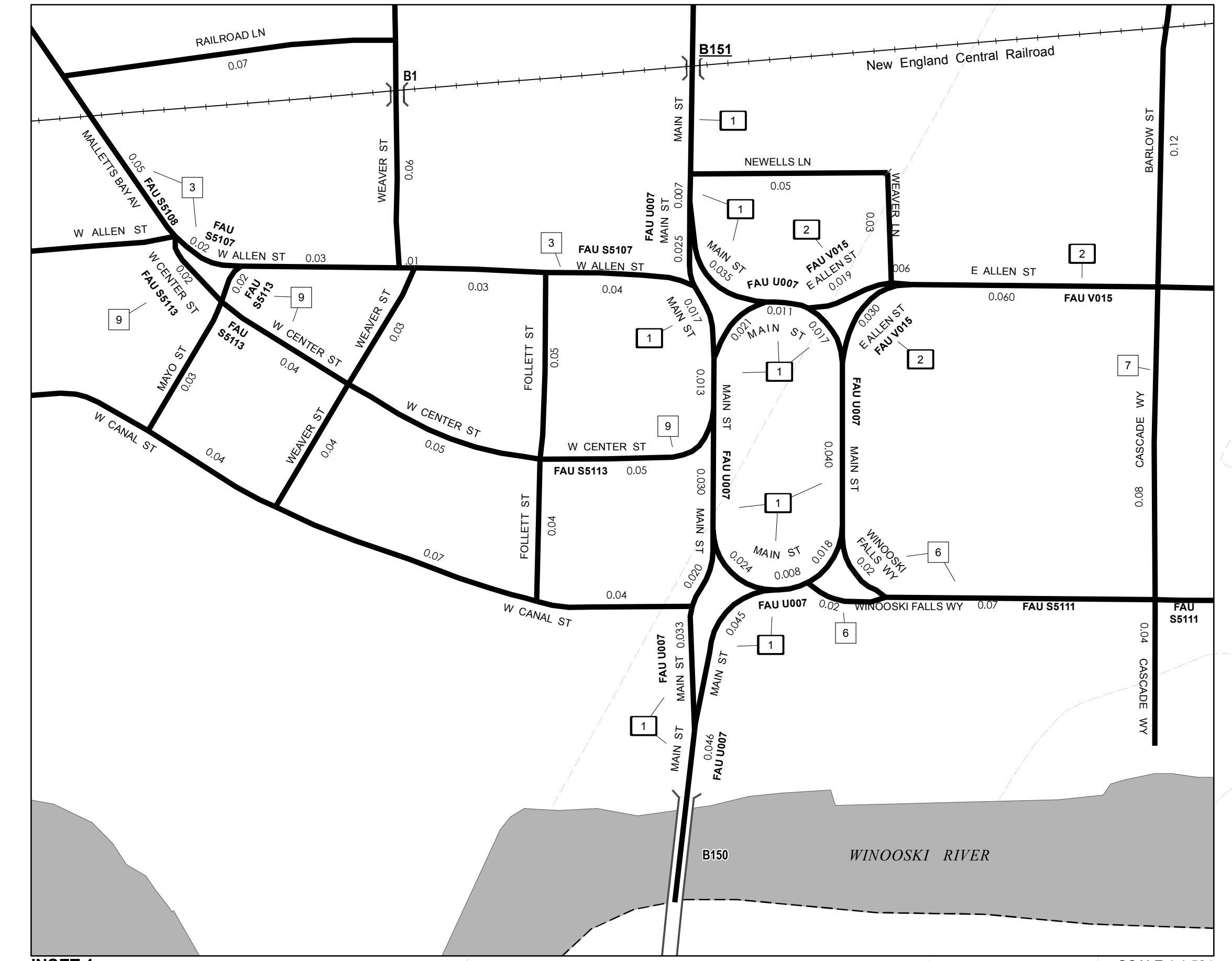

INSET 1

0 0.02 0.04 Miles

SCALE 1:1,584

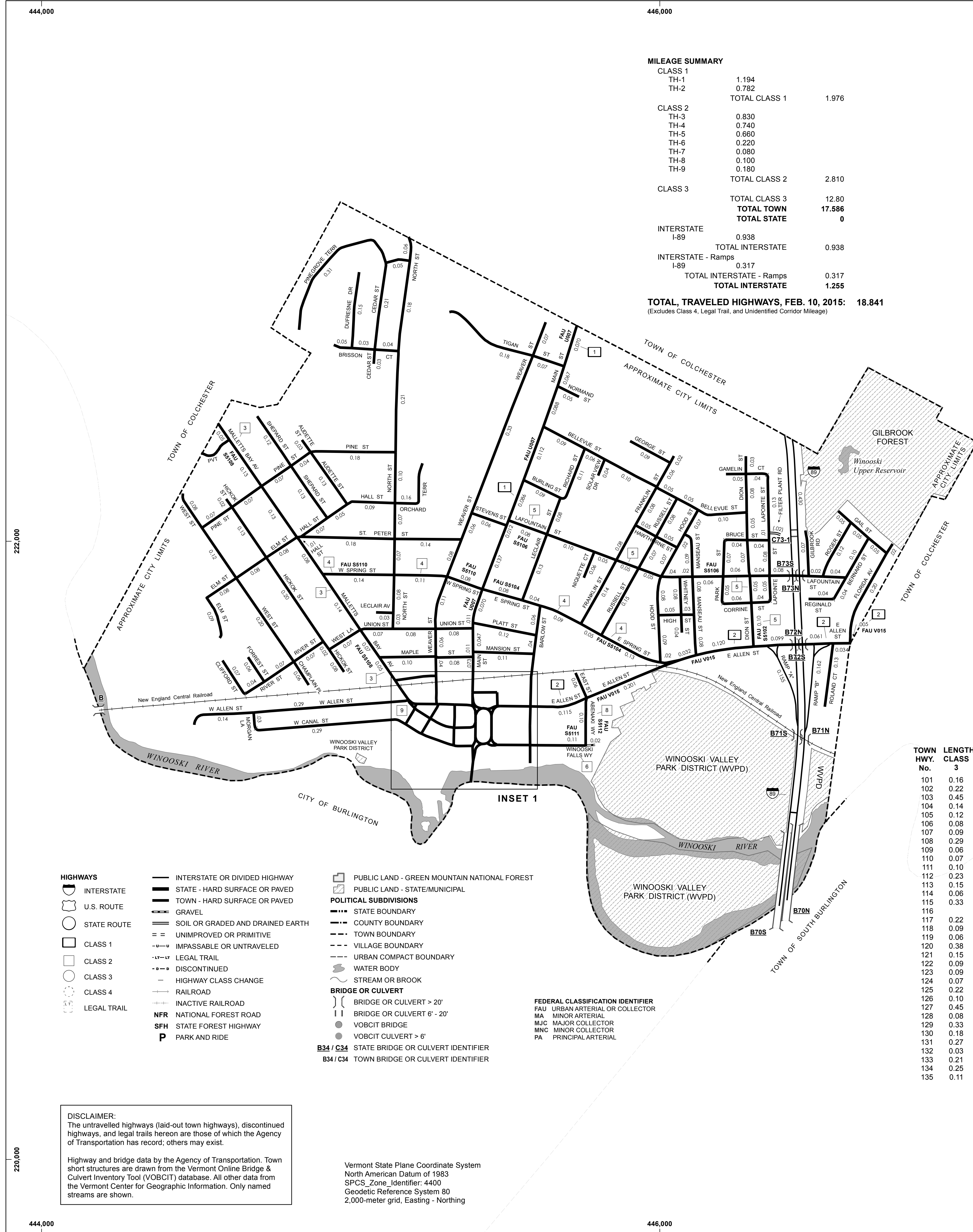

TOWN HWY. No.	LENGTH IN MILES CLASS 3	LENGTH IN MILES CLASS 4	TOWN ROAD NAME	TOWN HWY. No.	LENGTH IN MILES CLASS 3	LENGTH IN MILES CLASS 4	TOWN ROAD NAME
101	0.16		AUDETTE ST	136	0.18		MAPLE ST
102	0.22		BARLOW ST	137	0.03		MAYO ST
103	0.45		BELLEVUE ST	138	0.03		MORGAN LA
104	0.14		BERNARD ST	139	0.05		NEWELLS LN
105	0.12		BRISSON CT	140	0.06		NIQUETTE CT
106	0.08		BRUCE ST	141	0.05		NORMAND ST
107	0.09		BURLING ST	142	0.80		NORTH ST
108	0.29		CEDAR ST	143	0.16		ORCHARD TERR
109	0.06		CHAMPLAIN PL	144	0.12		PARK ST
110	0.07		CLIFFORD ST	145	0.31		PINEGROVE TERR
111	0.10		CORRINE ST	146	0.43		PINE ST
112	0.23		DION ST	147	0.12		PLATT ST
113	0.15		DUFRESNE DR	148	0.07		RAILROAD LN
114	0.06		EAST ST	149	0.04		REGINALD ST
115	0.33		ELM ST	150	0.11		RICHARD ST
116		(0.02)	FILTER PLANT RD	151	0.18		RIVER ST
117	0.22		FLORIDA AV	152	0.12		ROGER ST
118	0.09		FOLLETT ST	153	0.13		ROLAND CT
119	0.06		FORREST ST	154	0.30		RUSSELL ST
120	0.38		FRANKLIN ST	155	0.25		SHEPARD ST
121	0.15		GAIL ST	156	0.04		SOLAR VIEW DR
122	0.09		GAMELIN CT	157	0.32		ST PETER ST
123	0.09		GEORGE ST	158	0.06		STEVENS ST
124	0.07		GILBROOK RD	159	0.25		TIGAN ST
125	0.22		HALL ST	160	0.23		UNION ST
126	0.10		HAWTHORNE ST	161	0.43		W ALLEN ST
127	0.45		HICKOK ST	162	0.44		W CANAL ST
128	0.08		HIGH ST	163	0.03		WEAVER LN
129	0.33		HOOD ST	164	0.88		WEAVER ST
130	0.18		LAFOUNTAIN ST	165	0.07		WEST LN
131	0.27		LAPOINTE ST	166	0.40		WEST ST
132	0.03		LECLAIR AV	167	0.12		WHITNEY ST
133	0.21		LECLAIR ST	168	0.04		WINOOSKI FALLS WY
134	0.25		MANSEAU ST	169	0.02		CASCADE WY
135	0.11		MANSION ST				WINOOSKI FALLS WY
<b>TOTAL</b>				<b>12.80</b>	<b>0.02</b>		

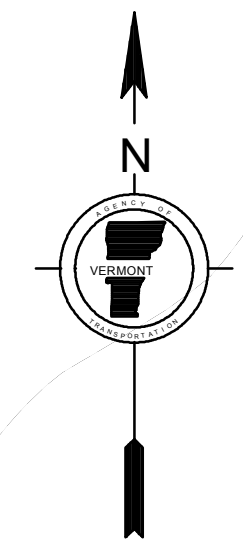
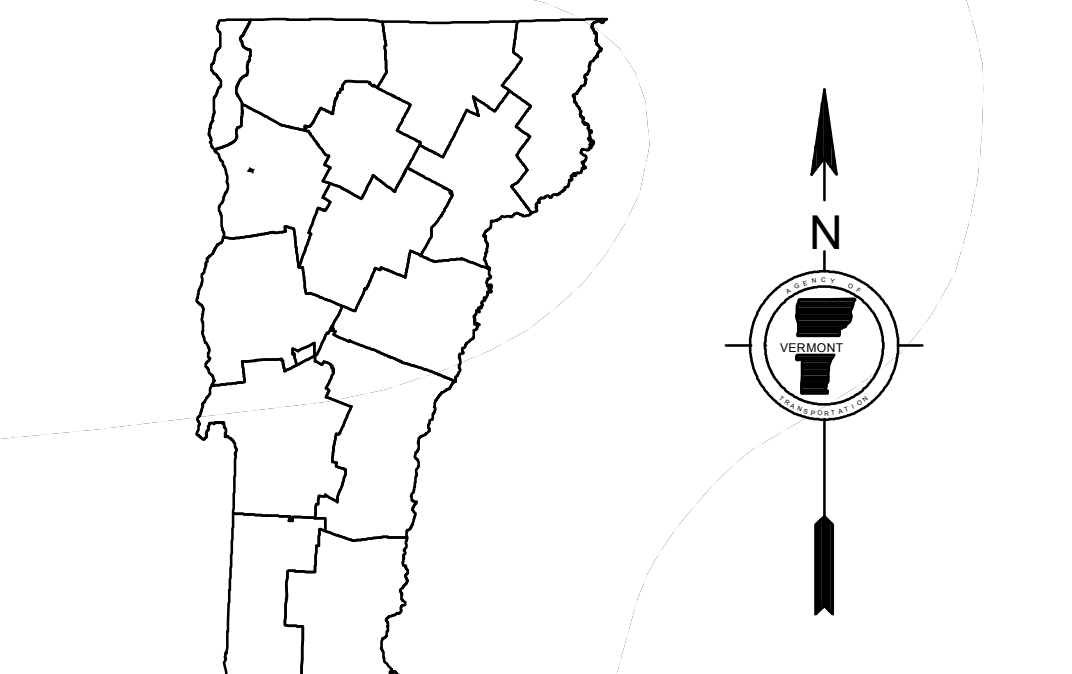

**VERMONT**  
**GENERAL HIGHWAY MAP**  
**City of Winooski**  
 CHITTENDEN COUNTY  
 Transportation District #5  
 Prepared by the  
 Vermont Agency of Transportation  
 Division of Policy, Planning and Intermodal Development  
 in cooperation with  
 U.S. Department of Transportation  
 Federal Highway Administration

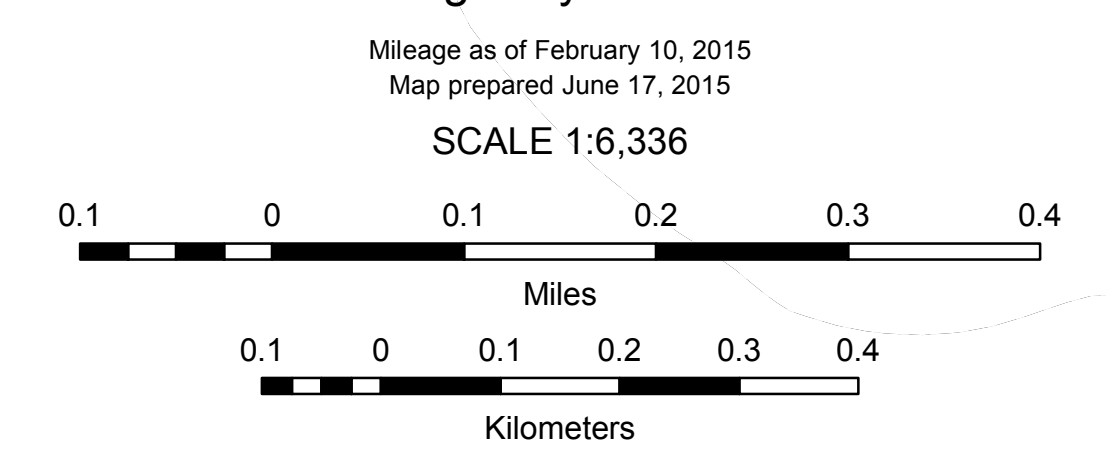

- HIGHWAYS**
- INTERSTATE
  - U.S. ROUTE
  - STATE ROUTE
  - CLASS 1
  - CLASS 2
  - CLASS 3
  - CLASS 4
  - LEGAL TRAIL
- BRIDGE OR CULVERT**
- BRIDGE OR CULVERT > 20'
  - BRIDGE OR CULVERT 6' - 20'
  - VOBCIT BRIDGE
  - VOBCIT CULVERT > 6'
- POLITICAL SUBDIVISIONS**
- STATE BOUNDARY
  - COUNTY BOUNDARY
  - TOWN BOUNDARY
  - VILLAGE BOUNDARY
  - URBAN COMPACT BOUNDARY
  - WATER BODY
  - STREAM OR BROOK
  - RAILROAD
  - INACTIVE RAILROAD
  - NFR NATIONAL FOREST ROAD
  - SFH STATE FOREST HIGHWAY
  - P PARK AND RIDE
- FEDERAL CLASSIFICATION IDENTIFIER**
- FAU URBAN ARTERIAL OR COLLECTOR
  - MA MINOR ARTERIAL
  - MJC MAJOR COLLECTOR
  - MNC MINOR COLLECTOR
  - PA PRINCIPAL ARTERIAL
- PUBLIC LAND - GREEN MOUNTAIN NATIONAL FOREST**
- PUBLIC LAND - STATE/MUNICIPAL**
- STATE BRIDGE OR CULVERT IDENTIFIER**  
 B34 / C34 STATE BRIDGE OR CULVERT IDENTIFIER  
 B34 / C34 TOWN BRIDGE OR CULVERT IDENTIFIER

**DISCLAIMER:**  
 The untraveled highways (laid-out town highways), discontinued highways, and legal trails hereon are those of which the Agency of Transportation has record; others may exist.

Highway and bridge data by the Agency of Transportation. Town short structures are drawn from the Vermont Online Bridge & Culvert Inventory Tool (VOBCIT) database. All other data from the Vermont Center for Geographic Information. Only named streams are shown.

Vermont State Plane Coordinate System  
 North American Datum of 1983  
 SPCS\_Zone\_Identifier: 4400  
 Geodetic Reference System 80  
 2,000-meter grid, Easting - Northing