

WEST BOLTON INSET 3
SCALE 1:12,672
0 0.15 0.3 Miles

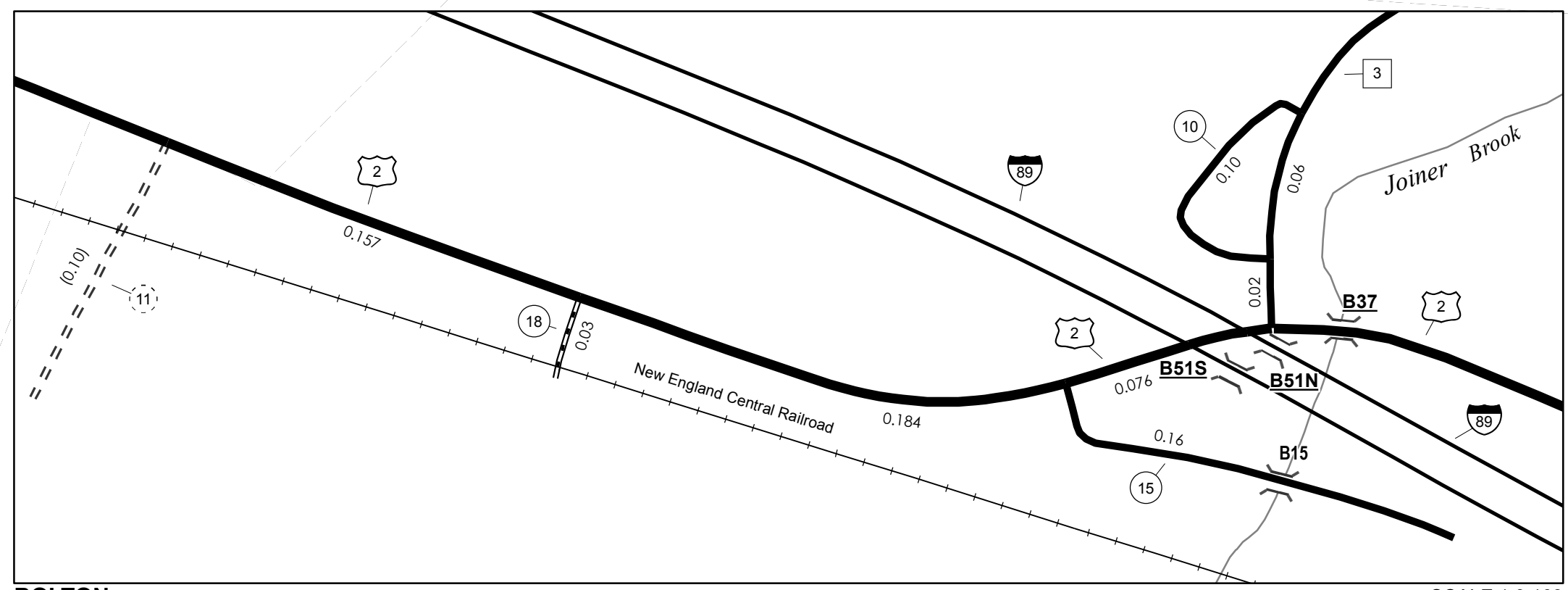

BOLTON INSET 1
SCALE 1:3,168
0 0.04 0.08 Miles

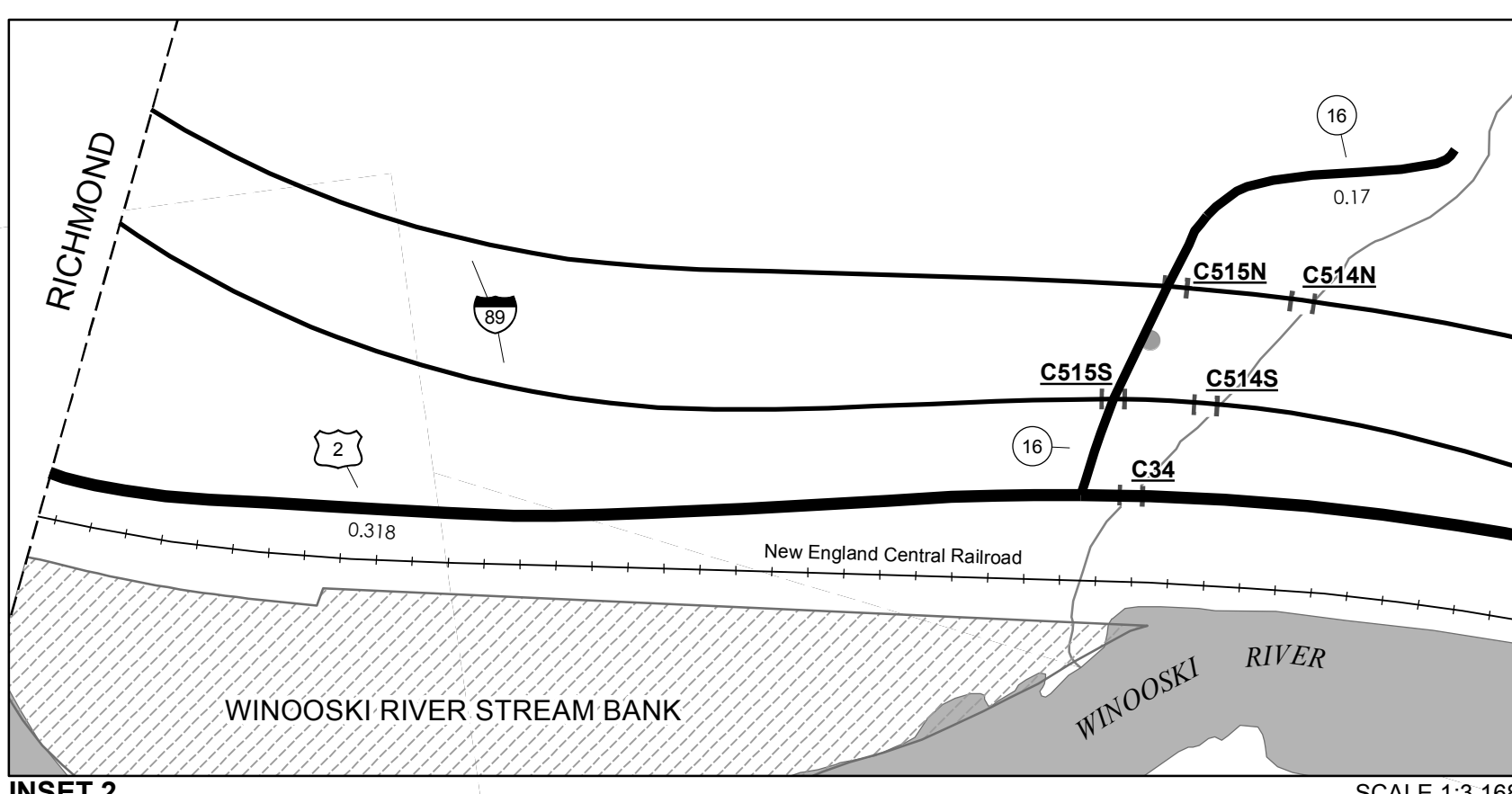

INSET 2
SCALE 1:3,168
0 0.04 0.08 Miles

TOWN HWY. No.	LENGTH IN MILES CLASS 3	CLASS 4
3	2.90	
4	4.62	
5		(0.14)
6	0.57	
7	0.13	
8	0.17	
9	0.75	
10	0.10	
11		(0.10)
12	2.10	
13		(0.06)
14	0.31	
15	0.16	
16	0.17	
18	0.03	
TOTAL	12.01	0.30

LEGAL TRAIL No.	LENGTH IN MILES LEGAL TRAIL
1	(0.30)
TOTAL	0.30

MILEAGE SUMMARY		
CLASS 2		
TH-1	3.810	
TH-2	0.400	
TH-3	4.370	
	TOTAL CLASS 2	8.580
CLASS 3		
	TOTAL CLASS 3	12.01
TOTAL TOWN		20.590
US HIGHWAY		
US-2	5.669	
	TOTAL US HIGHWAY	5.669
TOTAL STATE		5.669
INTERSTATE		
I-89	5.637	
	TOTAL INTERSTATE	5.637
TOTAL, TRAVELED HIGHWAYS, FEB. 10, 2015:		31.896

(Excludes Class 4, Legal Trail, and Unidentified Corridor Mileage)

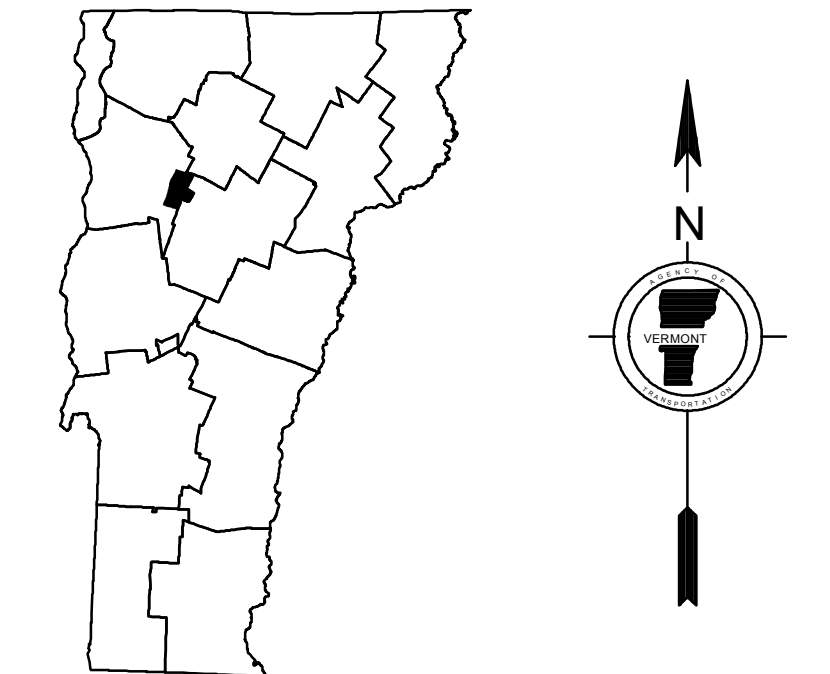

VERMONT
GENERAL HIGHWAY MAP
Town of Bolton
CHITTENDEN COUNTY

Transportation District #5
Prepared by the
Vermont Agency of Transportation
Division of Policy, Planning and Intermodal Development
in cooperation with
U.S. Department of Transportation
Federal Highway Administration
Mileage as of February 10, 2015
Map prepared June 18, 2015
SCALE 1:31,680

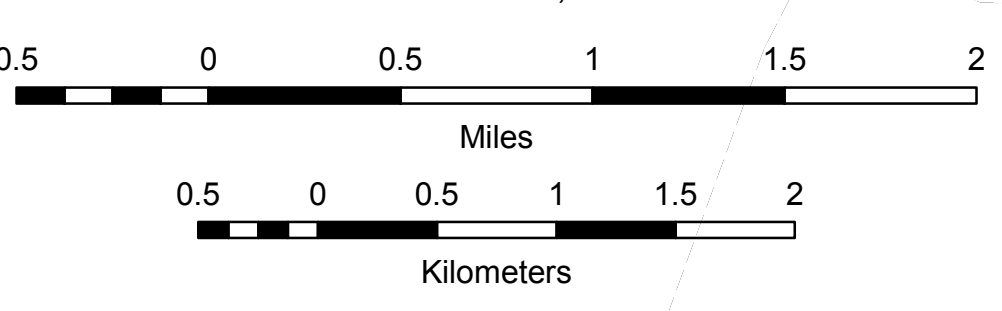

- HIGHWAYS**
- INTERSTATE
- U.S. ROUTE
- STATE ROUTE
- CLASS 1
- CLASS 2
- CLASS 3
- CLASS 4
- LEGAL TRAIL
- INTERSTATE OR DIVIDED HIGHWAY
- STATE - HARD SURFACE OR PAVED
- TOWN - HARD SURFACE OR PAVED
- GRAVEL
- SOIL OR GRADED AND DRAINED EARTH
- UNIMPROVED OR PRIMITIVE
- IMPASSABLE OR UNTRAVELED
- LEGAL TRAIL
- DISCONTINUED
- HIGHWAY CLASS CHANGE
- RAILROAD
- INACTIVE RAILROAD
- NATIONAL FOREST ROAD
- STATE FOREST HIGHWAY
- PARK AND RIDE
- PUBLIC LAND - GREEN MOUNTAIN NATIONAL FOREST
- PUBLIC LAND - STATE/MUNICIPAL
- POLITICAL SUBDIVISIONS**
- STATE BOUNDARY
- COUNTY BOUNDARY
- TOWN BOUNDARY
- VILLAGE BOUNDARY
- URBAN COMPACT BOUNDARY
- WATER BODY
- STREAM OR BROOK
- BRIDGE OR CULVERT**
- BRIDGE OR CULVERT > 20'
- BRIDGE OR CULVERT 6' - 20'
- VOBCIT BRIDGE
- VOBCIT CULVERT > 6'
- STATE BRIDGE OR CULVERT IDENTIFIER
- TOWN BRIDGE OR CULVERT IDENTIFIER
- FEDERAL CLASSIFICATION IDENTIFIER**
- FAU URBAN ARTERIAL OR COLLECTOR
- MA MINOR ARTERIAL
- MJC MAJOR COLLECTOR
- MNC MINOR COLLECTOR
- PA PRINCIPAL ARTERIAL

Vermont State Plane Coordinate System
North American Datum of 1983
SPCS_Zone_Identifier: 4400
Geodetic Reference System 80
4,000-meter grid, Easting - Northing

DISCLAIMER:
The untraveled highways (laid-out town highways), discontinued highways, and legal trails hereon are those of which the Agency of Transportation has record; others may exist.
Highway and bridge data by the Agency of Transportation. Town short structures are drawn from the Vermont Online Bridge & Culvert Inventory Tool (VOBCIT) database. All other data from the Vermont Center for Geographic Information. Only named streams are shown.

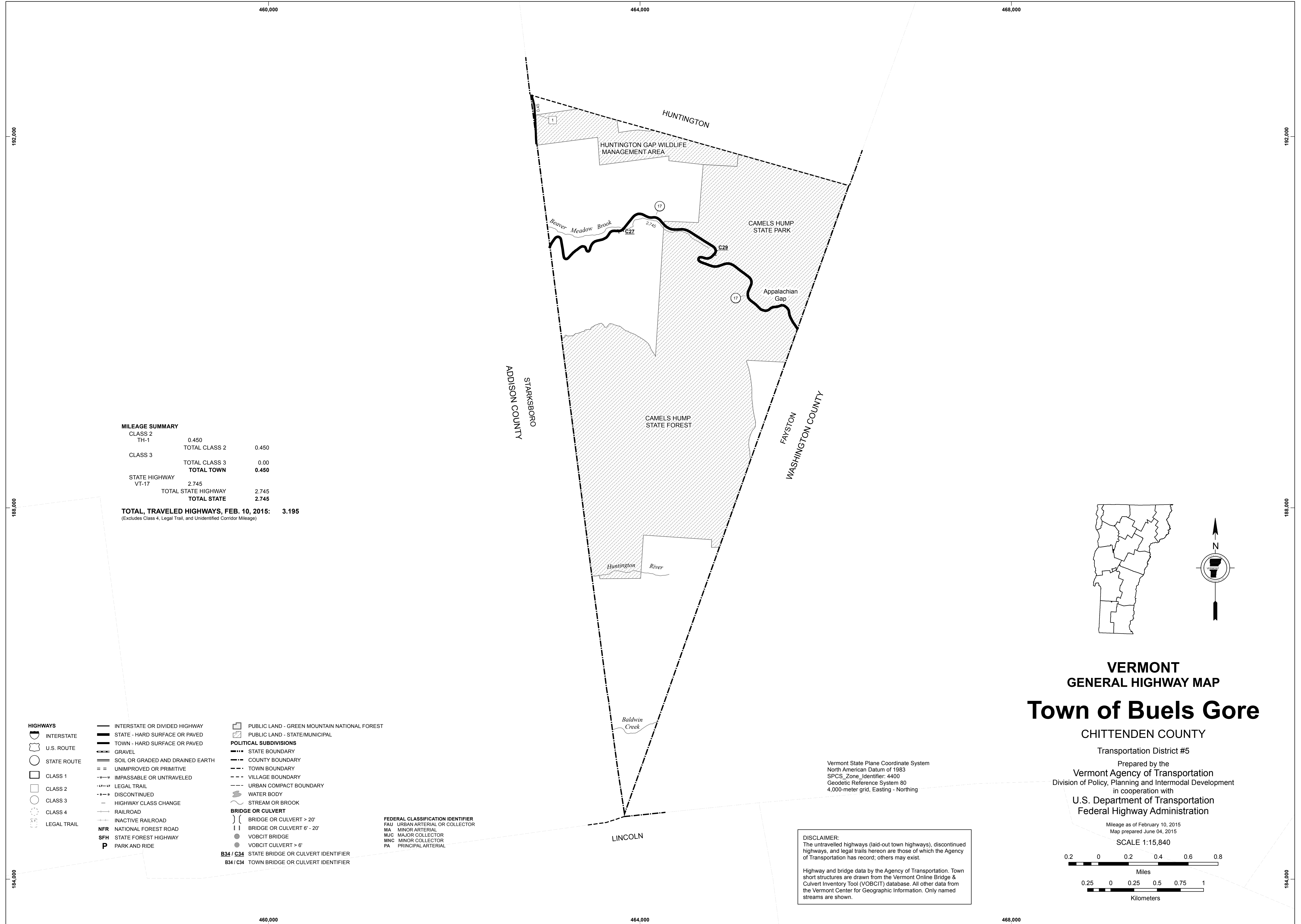

MILEAGE SUMMARY

CLASS 2		
TH-1	0.450	
TOTAL CLASS 2	0.450	
CLASS 3		
TOTAL CLASS 3	0.00	
TOTAL TOWN	0.450	
STATE HIGHWAY		
VT-17	2.745	
TOTAL STATE HIGHWAY	2.745	
TOTAL STATE	2.745	
TOTAL, TRAVELED HIGHWAYS, FEB. 10, 2015:	3.195	

(Excludes Class 4, Legal Trail, and Unidentified Corridor Mileage)

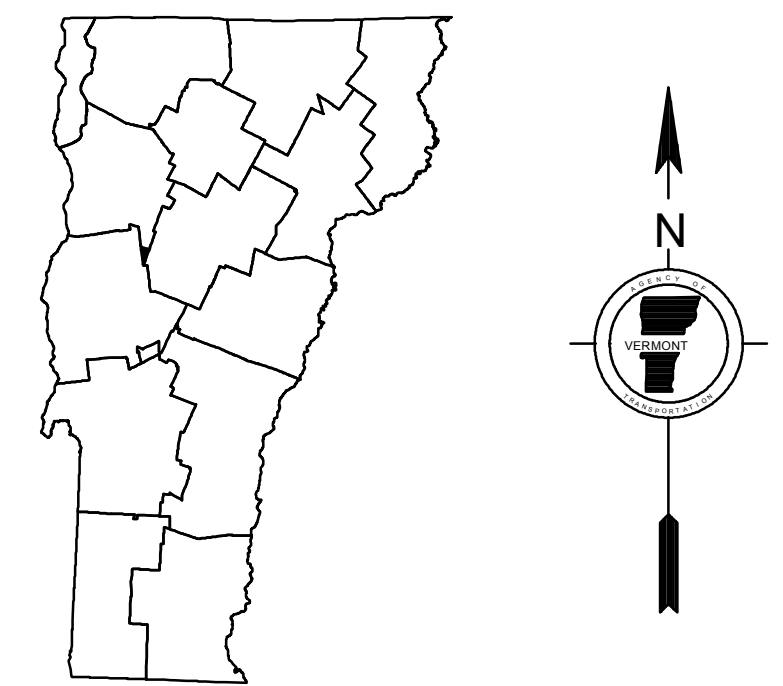

**VERMONT
GENERAL HIGHWAY MAP
Town of Buels Gore**

CHITTENDEN COUNTY

Transportation District #5

Prepared by the
Vermont Agency of Transportation
Division of Policy, Planning and Intermodal Development
in cooperation with
U.S. Department of Transportation
Federal Highway Administration

Mileage as of February 10, 2015
Map prepared June 04, 2015

SCALE 1:15,840

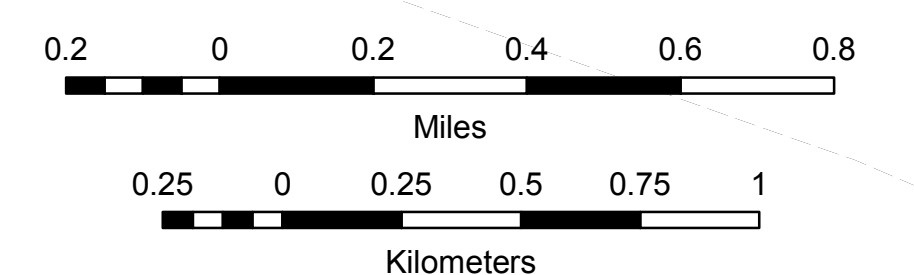

Vermont State Plane Coordinate System
North American Datum of 1983
SPCS_Zone_Identifier: 4400
Geodetic Reference System 80
4,000-meter grid, Easting - Northing

DISCLAIMER:
The untraveled highways (laid-out town highways), discontinued highways, and legal trails hereon are those of which the Agency of Transportation has record; others may exist.

Highway and bridge data by the Agency of Transportation. Town short structures are drawn from the Vermont Online Bridge & Culvert Inventory Tool (VOBCIT) database. All other data from the Vermont Center for Geographic Information. Only named streams are shown.

- HIGHWAYS**
- INTERSTATE
 - U.S. ROUTE
 - STATE ROUTE
 - CLASS 1
 - CLASS 2
 - CLASS 3
 - CLASS 4
 - LEGAL TRAIL
- INTERSTATE OR DIVIDED HIGHWAY
STATE - HARD SURFACE OR PAVED
TOWN - HARD SURFACE OR PAVED
GRAVEL
SOIL OR GRADED AND DRAINED EARTH
UNIMPROVED OR PRIMITIVE
IMPASSABLE OR UNTRAVELED
LEGAL TRAIL
DISCONTINUED
HIGHWAY CLASS CHANGE
RAILROAD
INACTIVE RAILROAD
NFR NATIONAL FOREST ROAD
SFH STATE FOREST HIGHWAY
P PARK AND RIDE
- PUBLIC LAND - GREEN MOUNTAIN NATIONAL FOREST
PUBLIC LAND - STATE/MUNICIPAL
- POLITICAL SUBDIVISIONS**
- STATE BOUNDARY
 - COUNTY BOUNDARY
 - TOWN BOUNDARY
 - VILLAGE BOUNDARY
 - URBAN COMPACT BOUNDARY
 - WATER BODY
 - STREAM OR BROOK
- BRIDGE OR CULVERT**
- BRIDGE OR CULVERT > 20'
 - BRIDGE OR CULVERT 6' - 20'
 - VOBCIT BRIDGE
 - VOBCIT CULVERT > 6'
 - B34 / C34 STATE BRIDGE OR CULVERT IDENTIFIER
 - B34 / C34 TOWN BRIDGE OR CULVERT IDENTIFIER
- FEDERAL CLASSIFICATION IDENTIFIER**
- FAU URBAN ARTERIAL OR COLLECTOR
 - MA MINOR ARTERIAL
 - MJC MAJOR COLLECTOR
 - MNC MINOR COLLECTOR
 - PA PRINCIPAL ARTERIAL



- HIGHWAYS**
- INTERSTATE OR DIVIDED HIGHWAY
 - STATE - HARD SURFACE OR PAVED
 - TOWN - HARD SURFACE OR PAVED
 - U.S. ROUTE
 - STATE ROUTE
 - CLASS 1
 - CLASS 2
 - CLASS 3
 - CLASS 4
 - LEGAL TRAIL
 - PARK AND RIDE

- POLITICAL SUBDIVISIONS**
- STATE BOUNDARY
 - COUNTY BOUNDARY
 - TOWN BOUNDARY
 - VILLAGE BOUNDARY
 - URBAN COMPACT BOUNDARY
 - WATER BODY
 - STREAM OR BROOK
- BRIDGE OR CULVERT**
- BRIDGE OR CULVERT > 20'
 - BRIDGE OR CULVERT 6' - 20'
 - BIKE PATH STRUCTURE
 - VTCULVERTS BRIDGE
 - VTCULVERTS CULVERT > 6'
- FEDERAL CLASSIFICATION IDENTIFIER**
- MA - MINOR ARTERIAL
 - MIC - MAJOR COLLECTOR
 - MNC - MINOR COLLECTOR
 - PA - PRINCIPAL ARTERIAL
- Other Symbols:**
- B34 / C34 - STATE BRIDGE OR CULVERT IDENTIFIER
 - B34 / CM - TOWN BRIDGE OR CULVERT IDENTIFIER

- DISCLAIMER:**
The untraveled highways (laid-out town highways), discontinued highways, and legal trails hereon are those of which the Agency of Transportation has record; others may exist.
- Highway and bridge data by the Agency of Transportation. Town short structures are drawn from the Vermont Online Bridge & Culvert Inventory Tool (VOBCIT) database. All other data from the Vermont Center for Geographic Information. Only named streams are shown.
- Vermont State Plane Coordinate System
North American Datum of 1983
SPCS_Zone_Identifier: 4400
Geodetic Reference System 80
2,000-meter grid, Easting - Northing

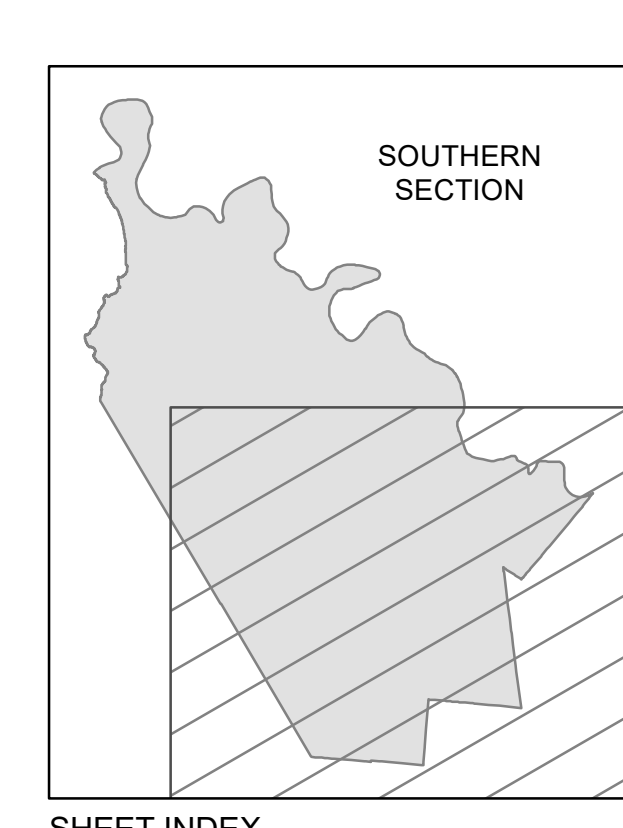
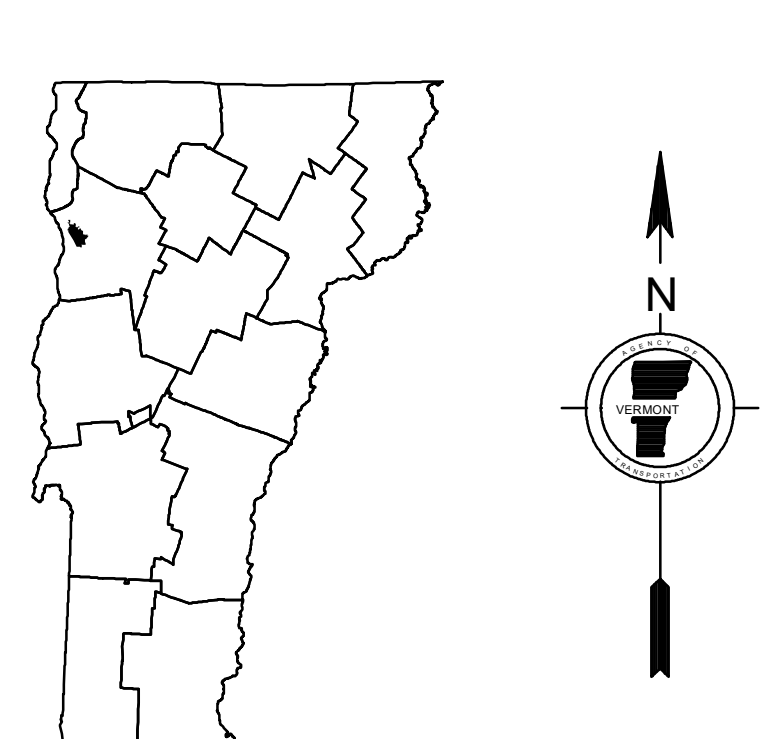

**VERMONT
GENERAL HIGHWAY MAP
City of Burlington
Southern Section
(See northern section for mileage summaries)
CHITTENDEN COUNTY**

Transportation District #5
Prepared by the
Vermont Agency of Transportation
Division of Policy, Planning and Intermodal Development
in cooperation with
U.S. Department of Transportation
Federal Highway Administration

Mileage as of February 10, 2018
Map prepared August 13, 2018
SCALE 1:6,336

0.1 0 0.1 0.2 0.3 0.4
Miles
0.1 0 0.1 0.2 0.3 0.4
Kilometers

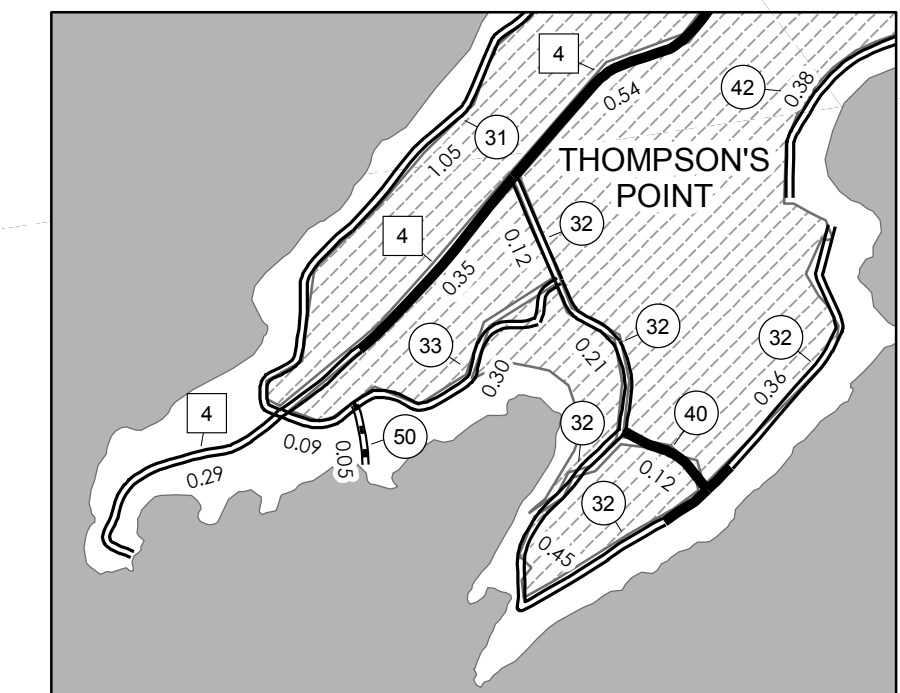
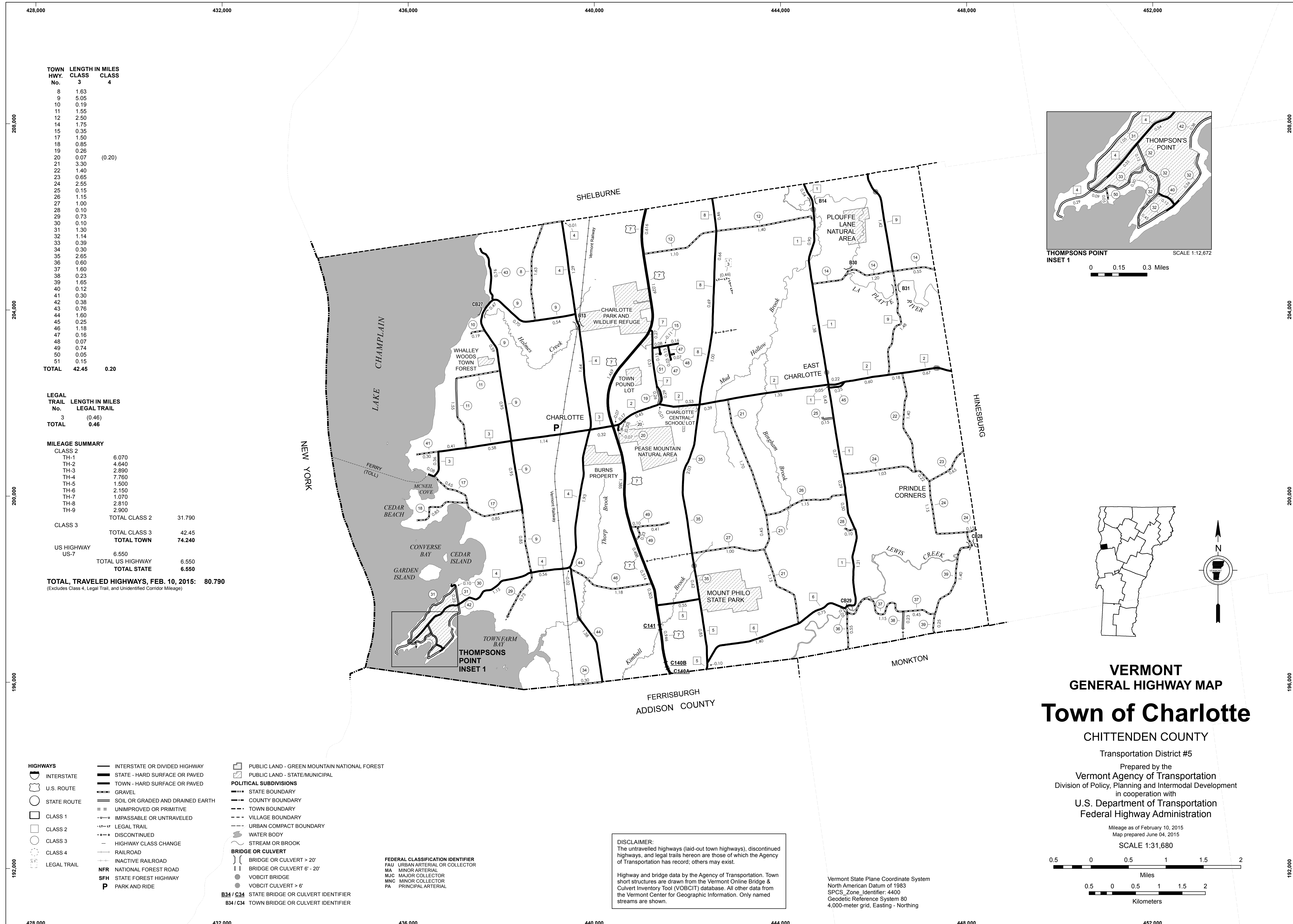

THOMPSONS POINT INSET 1 SCALE 1:12,672

0 0.15 0.3 Miles

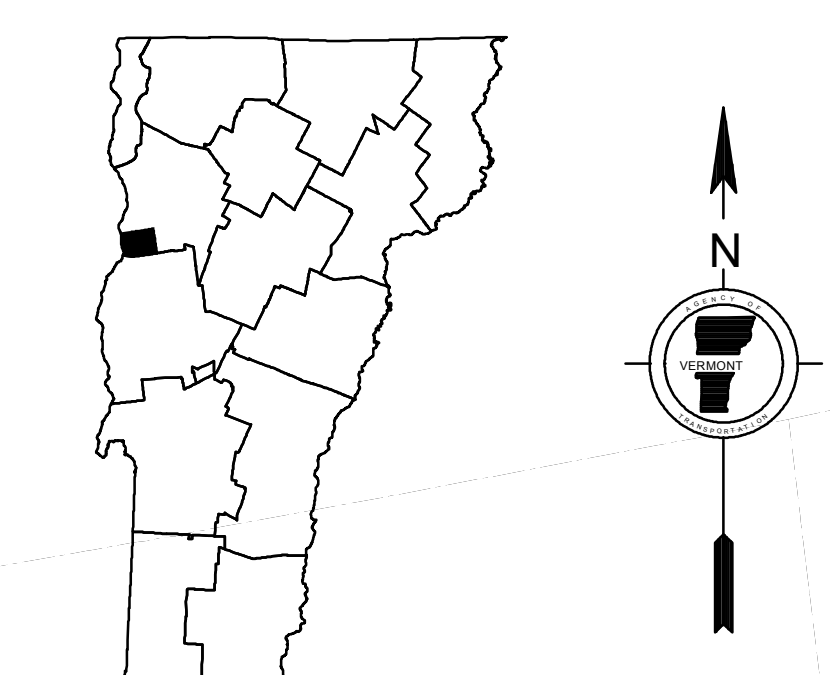

TOWN HWY. No.	LENGTH IN MILES CLASS 3	LENGTH IN MILES CLASS 4
8	1.63	
9	5.05	
10	0.19	
11	1.55	
12	2.50	
14	1.75	
15	0.35	
17	1.50	
18	0.85	
19	0.25	
20	0.07	(0.20)
21	3.30	
22	1.40	
23	0.65	
24	2.55	
25	0.15	
26	1.15	
27	1.00	
28	0.10	
29	0.73	
30	0.10	
31	1.30	
32	1.14	
33	0.39	
34	0.30	
35	2.65	
36	0.60	
37	1.60	
38	0.23	
39	1.65	
40	0.12	
41	0.30	
42	0.38	
43	0.76	
44	1.60	
45	0.25	
46	1.18	
47	0.16	
48	0.07	
49	0.74	
50	0.05	
51	0.15	
TOTAL	42.45	0.20

LEGAL TRAIL No.	LENGTH IN MILES LEGAL TRAIL
3	(0.46)
TOTAL	0.46

MILEAGE SUMMARY		
CLASS 2		
TH-1	6.070	
TH-2	4.640	
TH-3	2.890	
TH-4	7.760	
TH-5	1.500	
TH-6	2.150	
TH-7	1.070	
TH-8	2.810	
TH-9	2.900	
TOTAL CLASS 2	31.790	
CLASS 3		
TOTAL CLASS 3	42.45	
TOTAL TOWN	74.240	
US HIGHWAY		
US-7	6.550	
TOTAL US HIGHWAY	6.550	
TOTAL STATE	6.550	

TOTAL, TRAVELED HIGHWAYS, FEB. 10, 2015: 80.790
(Excludes Class 4, Legal Trail, and Unidentified Corridor Mileage)

BRIDGE OR CULVERT	
—	BRIDGE OR CULVERT > 20'
	BRIDGE OR CULVERT 6' - 20'
●	VOBCIT BRIDGE
●	VOBCIT CULVERT > 6'
B34 / C34	STATE BRIDGE OR CULVERT IDENTIFIER
B34 / C34	TOWN BRIDGE OR CULVERT IDENTIFIER

FEDERAL CLASSIFICATION IDENTIFIER	
FAU	URBAN ARTERIAL OR COLLECTOR
MA	MINOR ARTERIAL
MJC	MAJOR COLLECTOR
MNC	MINOR COLLECTOR
PA	PRINCIPAL ARTERIAL

DISCLAIMER:
The untraveled highways (laid-out town highways), discontinued highways, and legal trails hereon are those of which the Agency of Transportation has record; others may exist.

Highway and bridge data by the Agency of Transportation. Town short structures are drawn from the Vermont Online Bridge & Culvert Inventory Tool (VOBCIT) database. All other data from the Vermont Center for Geographic Information. Only named streams are shown.

Vermont State Plane Coordinate System
North American Datum of 1983
SPCS_Zone_Identifier: 4400
Geodetic Reference System 80
4,000-meter grid, Easting - Northing

VERMONT GENERAL HIGHWAY MAP

Town of Charlotte

CHITTENDEN COUNTY
Transportation District #5
Prepared by the
Vermont Agency of Transportation
Division of Policy, Planning and Intermodal Development
in cooperation with
U.S. Department of Transportation
Federal Highway Administration

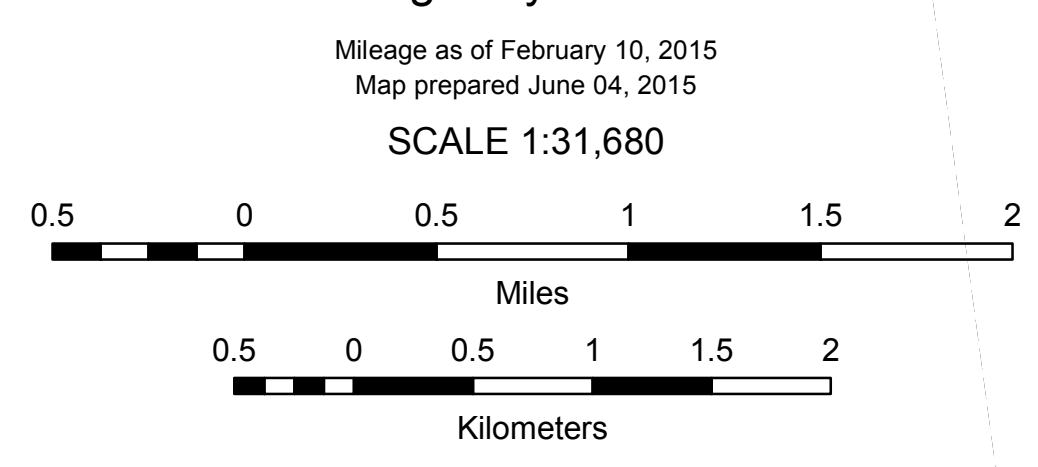



MILEAGE SUMMARY

CLASS 2	6.680
TH-1	2.860
TH-2	3.460
TH-3	0.210
TH-4	0.750
TH-5	0.750
TH-6	2.030
TH-7	0.800
TH-8	2.180
TH-9	1.300
TH-10	0.140
TH-11	0.350
TH-12	0.090
TH-13	0.170
TH-14	0.170
TOTAL CLASS 2	21.870
CLASS 3	70.36
TOTAL CLASS 3	70.36
TOTAL TOWN	92.230
STATE HIGHWAY	2.431
VT-2A	1.860
VT-15	1.361
VT-127	0.142
TOTAL STATE HIGHWAY	3.934
US HIGHWAY	2.196
US-2	0.960
US-7	1.236
TOTAL US HIGHWAY	9.156
TOTAL STATE	13.090
INTERSTATE	7.568
I-89	7.568
TOTAL INTERSTATE	7.568
INTERSTATE - Ramps	2.206
I-89	2.206
TOTAL INTERSTATE - Ramps	2.206
TOTAL INTERSTATE	9.774
TOTAL, TRAVELED HIGHWAYS, FEB. 10, 2018: 115.094	

(Excludes Class 4 and Legal Trail Mileage)

TOWN LENGTH IN MILES "NOT UP TO STANDARD"

18	(0.08)
61	(0.04)
TOTAL	0.12

**The sections of the town highways listed above are legally Class 3, but have been deemed "Not Up To Standard" and are functionally Class 4 Town Highways*

LEGAL TRAIL LENGTH IN MILES

1	(0.39)
2	(0.09)
3	(0.20)
TOTAL	0.68

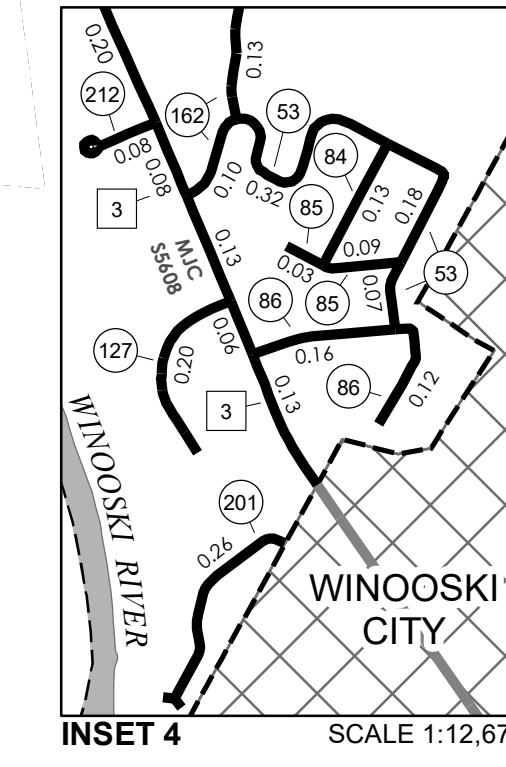
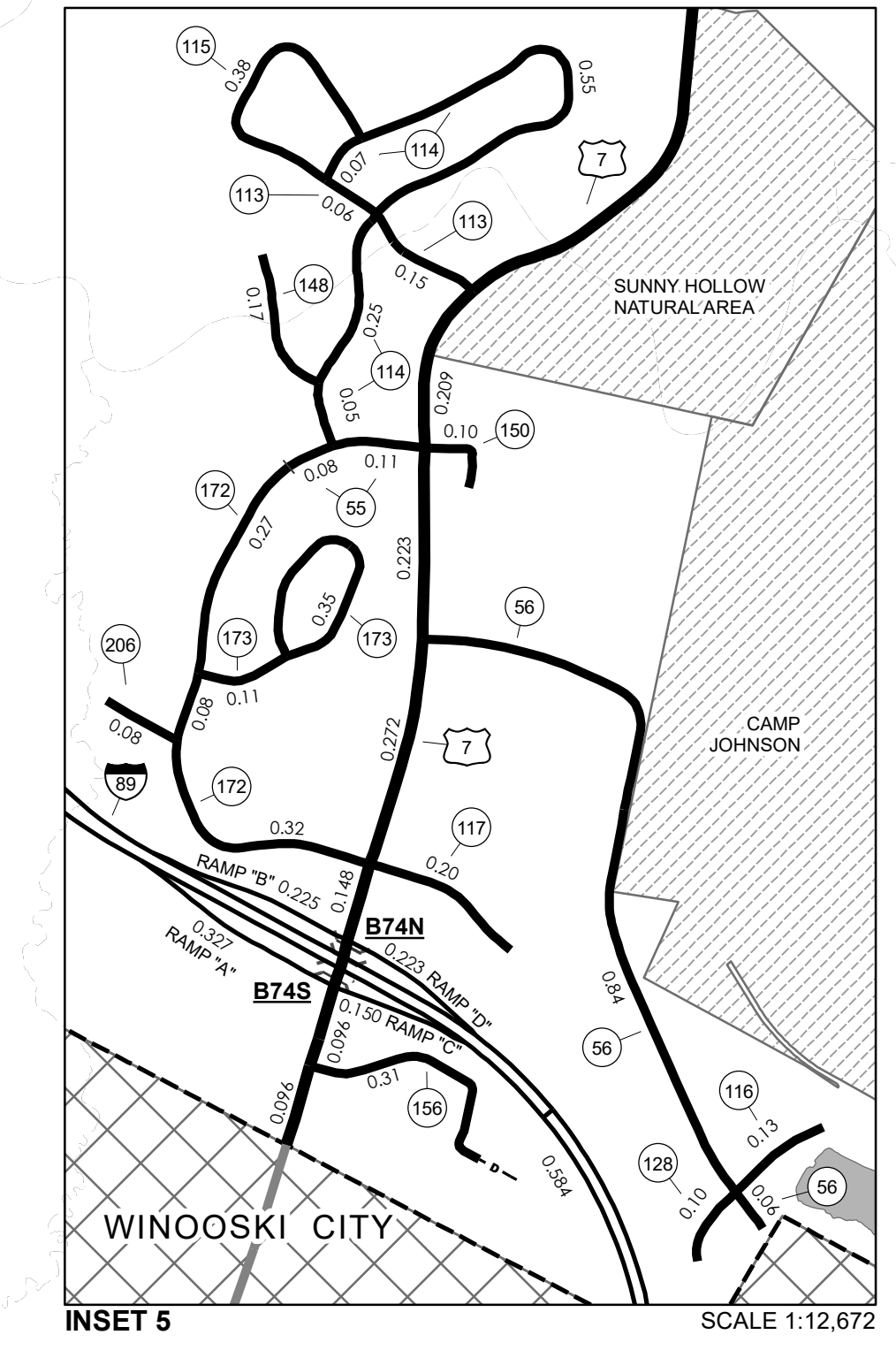
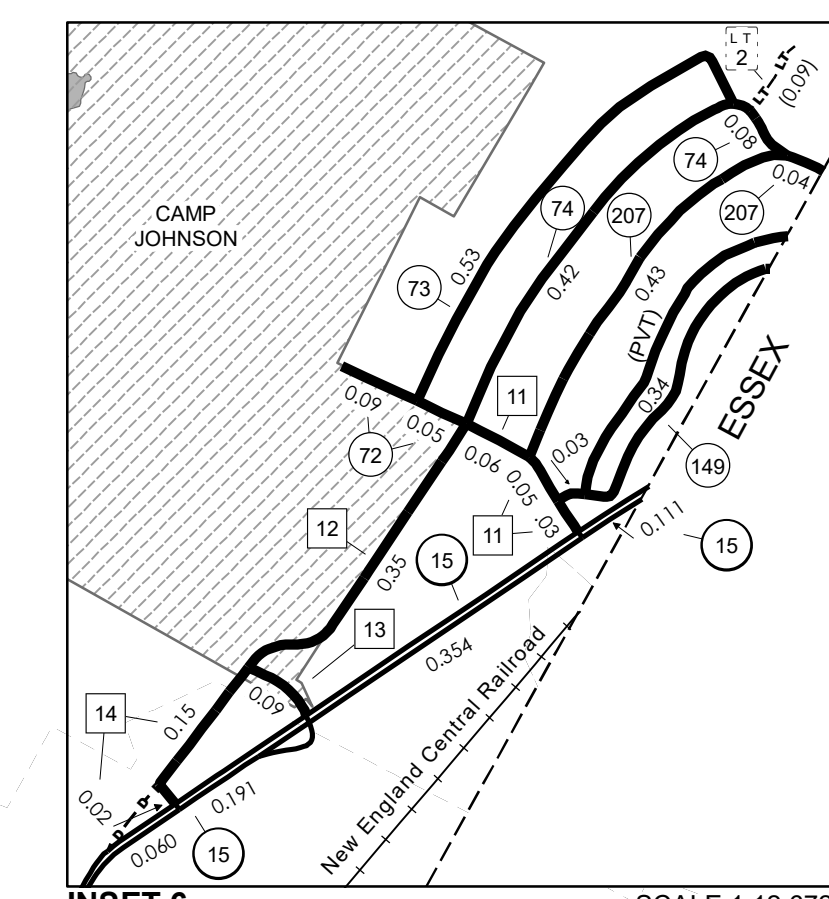
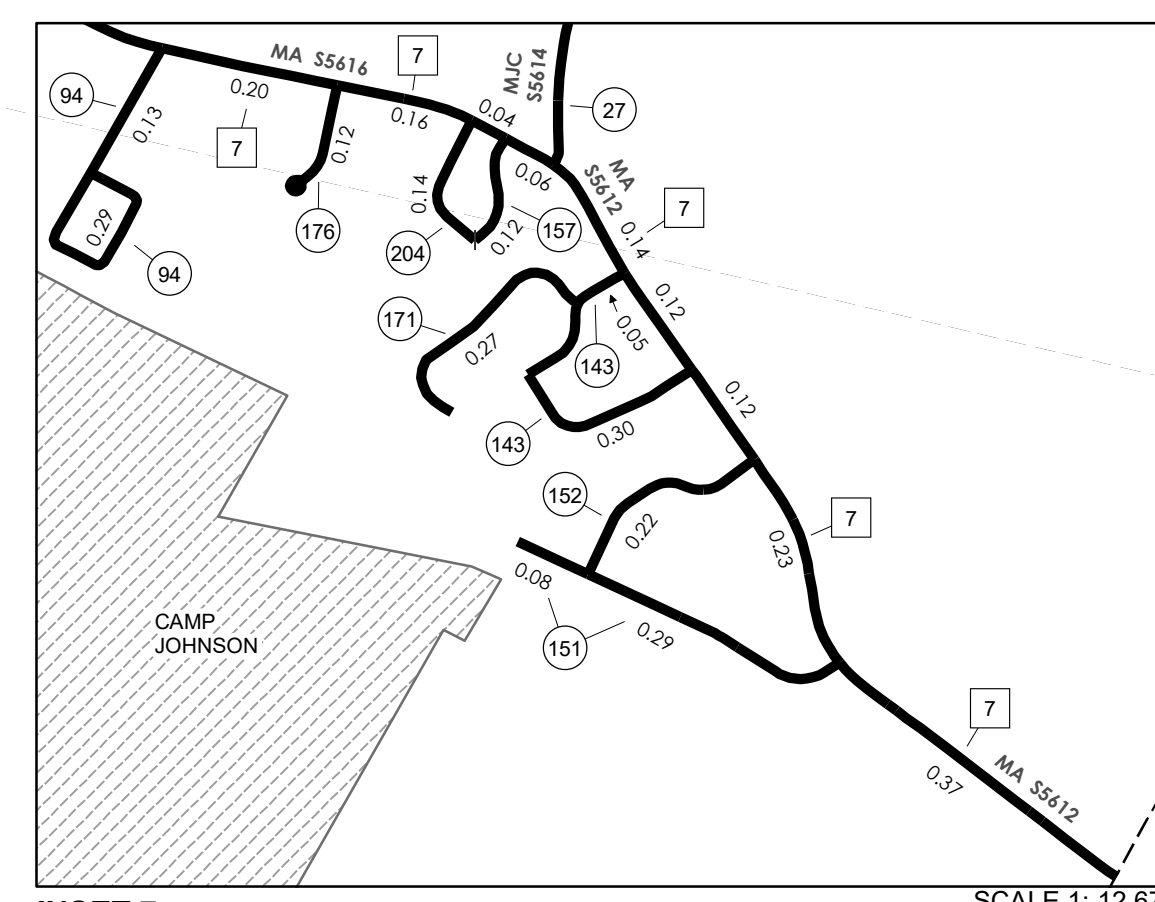
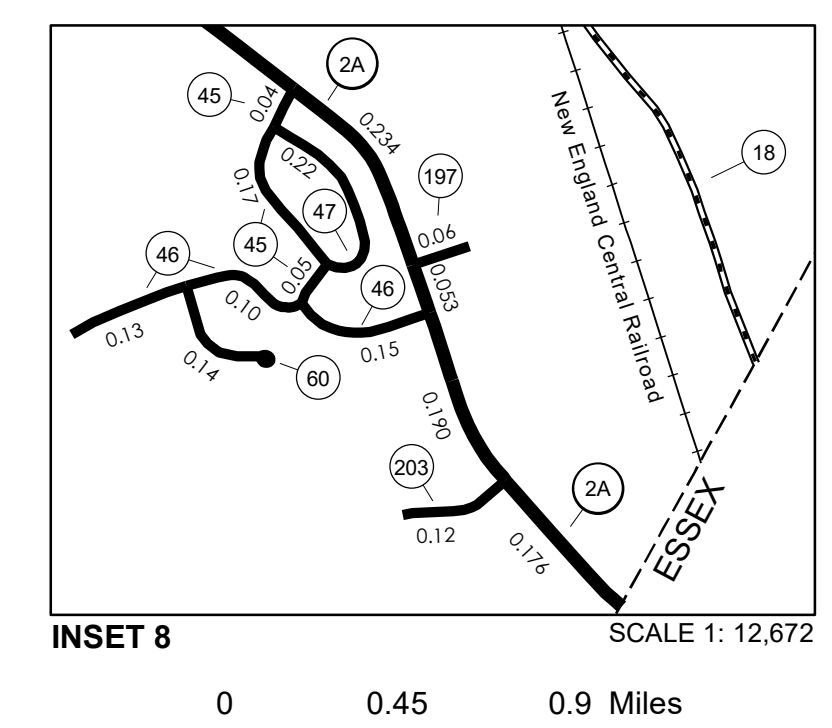
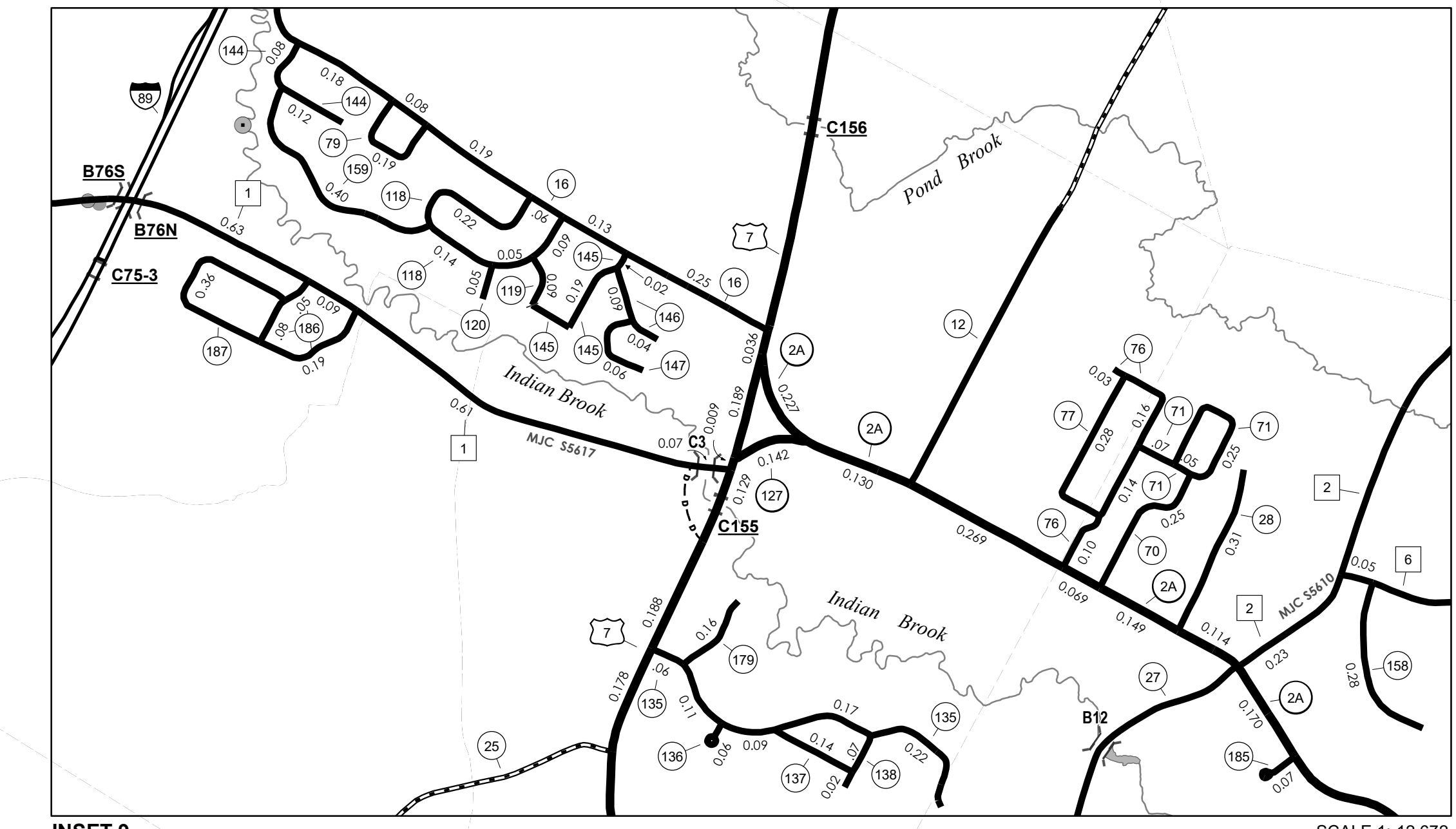
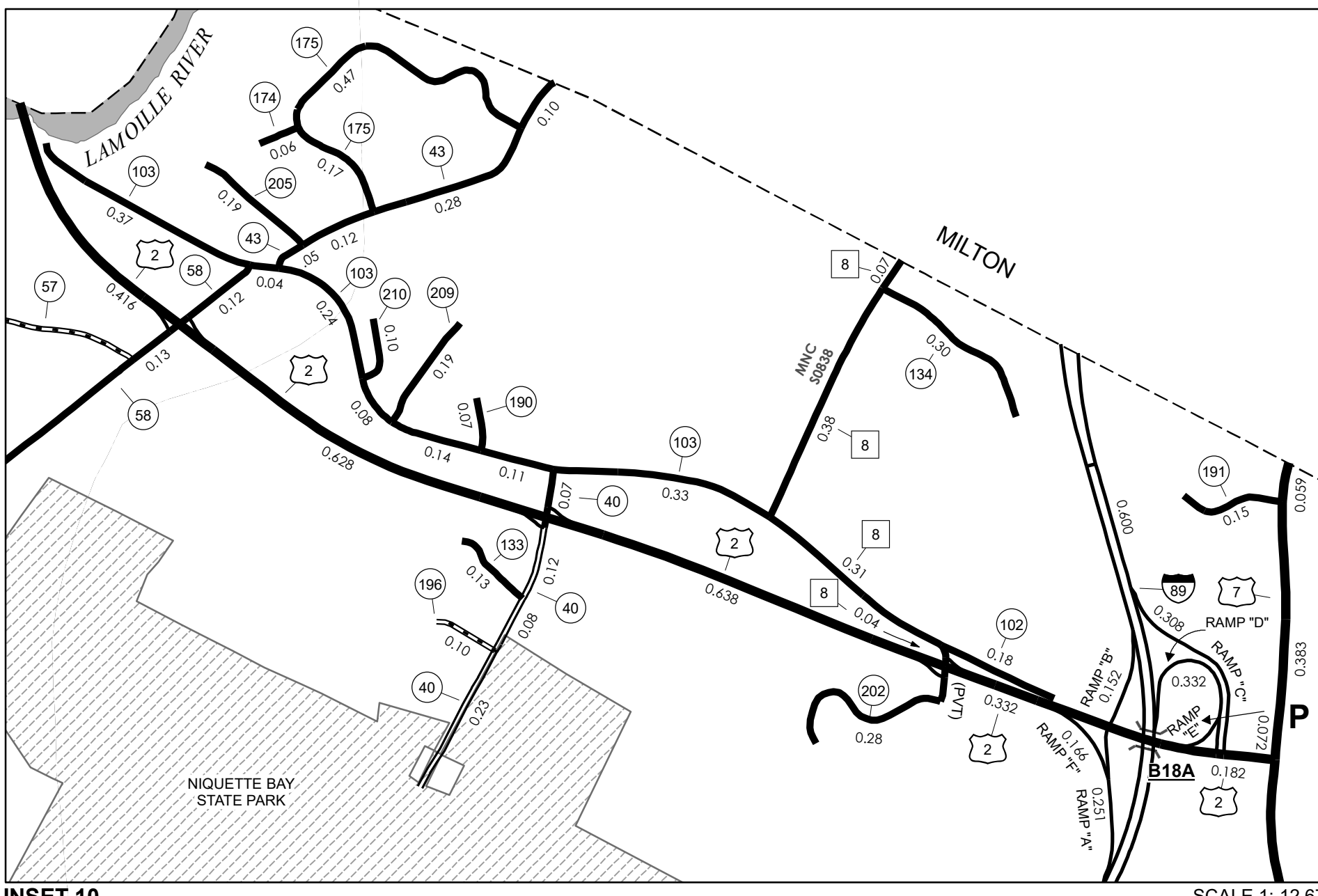
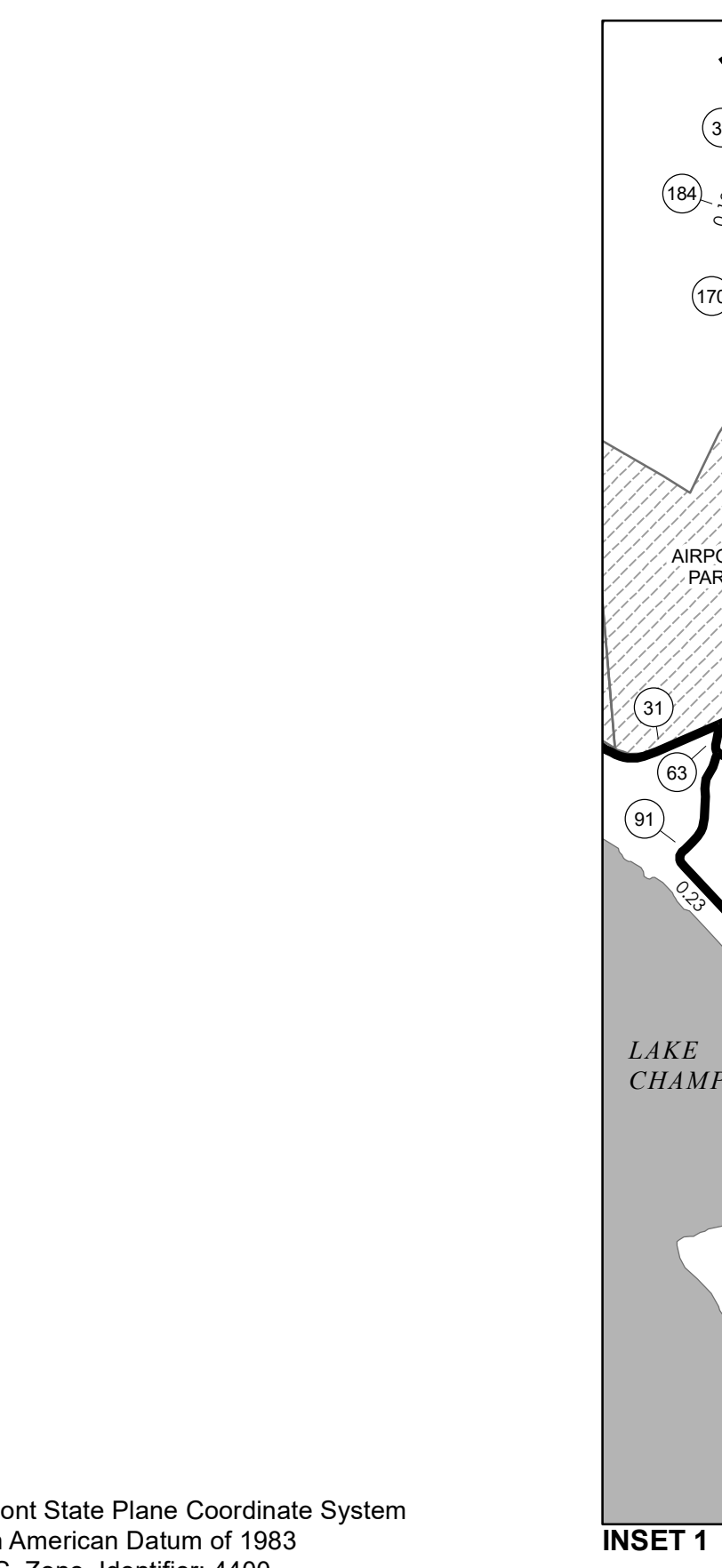
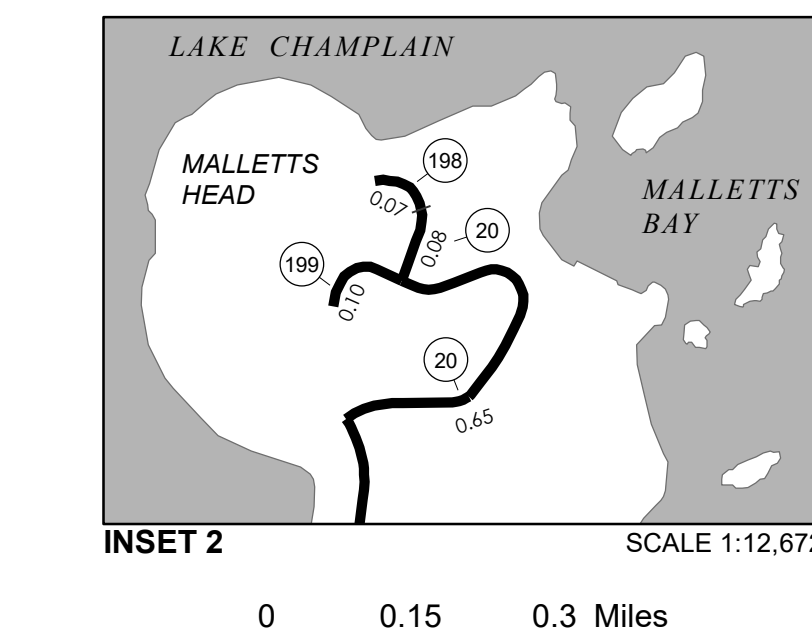

TOWN HWY. No.	LENGTH IN MILES CLASS 3	TOWN HWY. No.	LENGTH IN MILES CLASS 4
9	0.65	116	0.13
10	1.03	117	0.20
11	0.60	118	0.50
12	3.05	119	0.09
13	0.80	120	0.05
14	0.35	121	0.09
15	0.40	122	0.15
16	1.31	123	0.25
17	0.90	124	0.10
18	0.83	125	0.10
19	0.11	126	0.42
20	1.37	127	0.20
21	(0.25)	128	0.10
22	1.10	129	0.18
23	1.05	130	0.18
24	0.38	131	0.07
27	1.60	132	0.07
28	0.51	133	0.13
30	1.85	134	0.20
31	2.59	135	0.65
32	0.48	136	0.06
34	0.80	137	0.14
35	1.08	138	0.09
36	0.57	139	0.09
37	0.98	140	0.13
40	0.50	141	0.08
41	0.14	142	0.21
42	0.77	143	0.35
43	0.55	144	0.20
44	0.14	145	0.21
45	0.26	146	0.13
46	0.38	147	0.06
47	0.22	148	0.17
48	0.93	149	0.37
49	0.16	150	0.10
50	0.35	151	0.37
51	0.39	152	0.22
52	0.58	153	0.50
53	0.57	154	0.13
54	0.26	155	0.08
55	0.19	156	0.31
56	0.90	157	0.12
57	1.40	158	0.28
58	1.62	159	0.40
59	0.54	160	0.50
60	0.14	161	0.20
61	0.68	162	0.23
62	0.05	163	0.14
63	0.36	164	0.18
64	0.35	165	0.28
65	0.21	166	0.24
66	0.19	167	0.43
67	0.44	168	0.08
68	0.30	169	0.14
69	0.18	170	0.22
70	0.25	171	0.27
71	0.37	172	0.67
72	0.14	173	0.46
73	0.53	174	0.06
74	0.50	175	0.64
75	0.12	176	0.12
76	0.43	177	0.15
77	0.28	178	0.22
78	0.04	179	0.16
79	0.19	180	0.27
80	0.25	181	0.08
81	0.56	182	0.20
82	0.06	183	0.31
83	0.26	184	0.19
84	0.13	185	0.07
85	0.12	186	0.32
86	0.28	187	0.36
87	0.77	188	0.15
88	0.10	189	0.07
89	0.10	191	0.15
90	0.38	192	0.12
91	0.45	193	0.05
92	0.12	194	0.18
93	0.11	195	0.07
94	0.42	196	0.10
95	0.57	197	0.06
96	0.11	198	0.07
97	0.38	199	0.10
98	0.10	200	
99	0.43	201	0.26
100	0.19	202	0.28
101	0.10	203	0.12
102	0.18	204	0.14
103	1.31	205	0.19
104	0.31	206	0.08
105	0.15	207	0.47
106	0.17	208	0.11
107	0.21	209	0.19
108	0.24	210	0.10
109	0.09	211	0.08
110	0.17	212	0.08
111	0.23	213	0.10
112	0.12	214	0.21
113	0.21	215	0.12
114	0.82	216	0.11
115	0.38	217	0.11
TOTAL	70.36		0.47

- HIGHWAYS**
- INTERSTATE
 - U.S. ROUTE
 - STATE ROUTE
 - CLASS 1
 - CLASS 2
 - CLASS 3
 - CLASS 4
 - LEGAL TRAIL
- BRIDGE OR CULVERT**
- BRIDGE OR CULVERT > 20'
 - BRIDGE OR CULVERT 6' - 20'
 - BIKE PATH STRUCTURE
 - VT CULVERTS BRIDGE
 - VT CULVERTS CULVERT > 6'
 - B34 / C34 STATE BRIDGE OR CULVERT IDENTIFIER
 - B34 / C34 TOWN BRIDGE OR CULVERT IDENTIFIER
- NFR NATIONAL FOREST ROAD**
- SFH STATE FOREST HIGHWAY**
- P PARK AND RIDE**
- FEDERAL CLASSIFICATION IDENTIFIER**
- MA MINOR ARTERIAL
 - MJC MAJOR COLLECTOR
 - MNC MINOR COLLECTOR
 - PA PRINCIPAL ARTERIAL

DISCLAIMER:
The untraveled highways (fold-out town highways), discontinued highways, and legal trails herein are those of which the Agency of Transportation has record; others may exist.

Highway and bridge data by the Agency of Transportation. Town short structures drawn from the VT CULVERTS (formerly VOBCT) online database. All other data from the Vermont Center for Geographic Information. Only named streams shown.

Vermont State Plane Coordinate System
North American Datum of 1983
SPCS Zone Identifier: 4400
Geodetic Reference System 80
4,000-meter grid, Easting - Northing

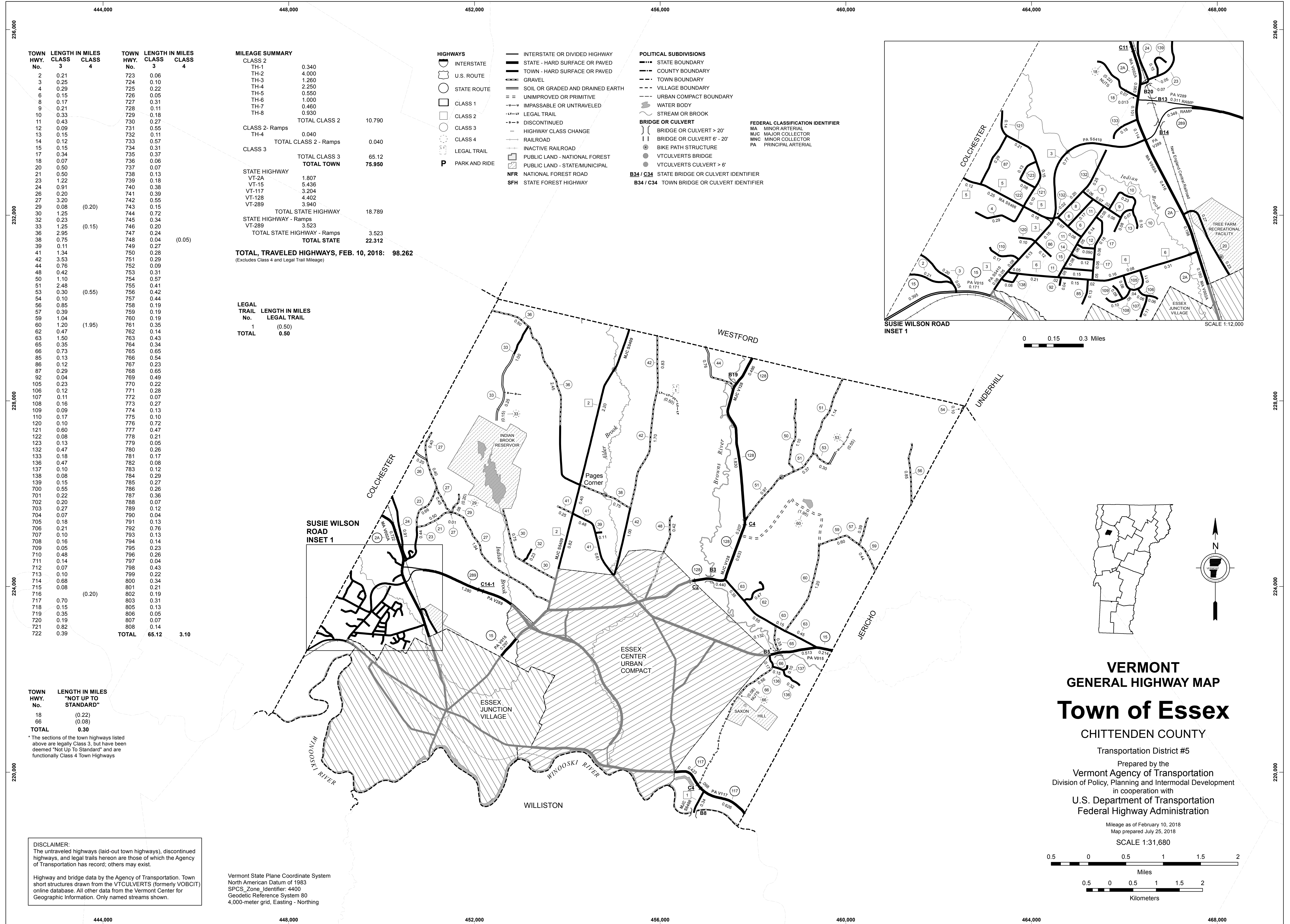

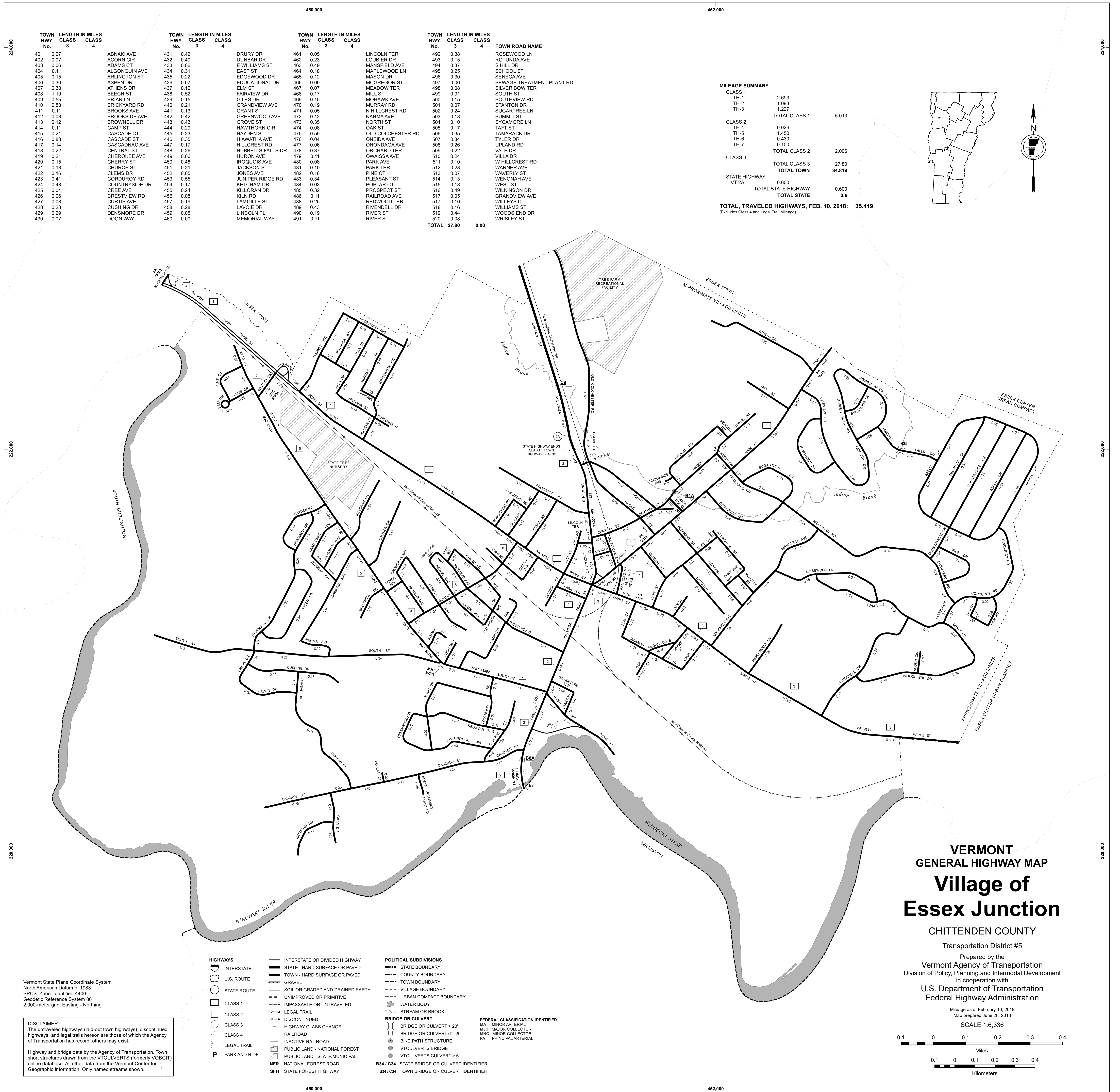

TOWN HWY. No.	LENGTH IN MILES CLASS 3	LENGTH IN MILES CLASS 4	TOWN HWY. No.	LENGTH IN MILES CLASS 3	LENGTH IN MILES CLASS 4	TOWN HWY. No.	LENGTH IN MILES CLASS 3	LENGTH IN MILES CLASS 4	TOWN HWY. No.	LENGTH IN MILES CLASS 3	LENGTH IN MILES CLASS 4
401	0.27		431	0.42		461	0.05		492	0.38	
402	0.07		432	0.40		462	0.23		493	0.15	
403	0.06		433	0.06		463	0.49		494	0.37	
404	0.11		434	0.31		464	0.18		495	0.25	
405	0.15		435	0.22		465	0.12		496	0.30	
406	0.36		436	0.07		466	0.09		497	0.06	
407	0.38		437	0.12		467	0.07		498	0.08	
408	1.19		438	0.52		468	0.17		499	0.91	
409	0.55		439	0.15		469	0.15		500	0.15	
410	0.88		440	0.21		470	0.19		501	0.07	
411	0.11		441	0.13		471	0.05		502	0.24	
412	0.03		442	0.42		472	0.12		503	0.18	
413	0.12		443	0.43		473	0.35		504	0.10	
414	0.11		444	0.29		474	0.08		505	0.17	
415	0.21		445	0.23		475	0.59		506	0.35	
416	0.83		446	0.35		476	0.04		507	0.34	
417	0.14		447	0.17		477	0.06		508	0.26	
418	0.22		448	0.26		478	0.37		509	0.22	
419	0.21		449	0.06		479	0.11		510	0.24	
420	0.15		450	0.48		480	0.08		511	0.10	
421	0.13		451	0.21		481	0.10		512	0.28	
422	0.16		452	0.05		482	0.16		513	0.07	
423	0.41		453	0.55		483	0.34		514	0.13	
424	0.48		454	0.17		484	0.03		515	0.18	
425	0.04		455	0.24		485	0.32		516	0.49	
426	0.06		456	0.08		486	0.11		517	0.05	
427	0.08		457	0.19		488	0.25		518	0.16	
428	0.28		458	0.28		489	0.43		519	0.44	
429	0.29		459	0.05		490	0.19		520	0.08	
430	0.07		460	0.00		491	0.11				
TOTAL 27.80 0.00											

TOWN ROAD NAME	LENGTH IN MILES CLASS 3	LENGTH IN MILES CLASS 4
ROSEWOOD LN	0.38	
LOUBIER DR	0.15	
ROTUNDA AVE	0.37	
S HILL DR	0.25	
SCHOOL ST	0.30	
SENECA AVE	0.30	
SEWAGE TREATMENT PLANT RD	0.06	
SILVER BOW TER	0.08	
SOUTH ST	0.91	
SOUTHVIEW RD	0.15	
STANTON DR	0.07	
SUGARTREE LN	0.24	
SUMMIT ST	0.18	
SYCAMORE LN	0.10	
TAFT ST	0.17	
TAMARACK DR	0.35	
TYLER DR	0.34	
UPLAND RD	0.26	
VALE DR	0.22	
VILLA DR	0.11	
W HILLCREST RD	0.10	
WARNER AVE	0.28	
WAVERLY ST	0.07	
WENONAH AVE	0.13	
WEST ST	0.18	
WILKINSON DR	0.49	
WILSON AVE	0.05	
WILKEYS CT	0.10	
WILLIAMS ST	0.16	
WOODS END DR	0.44	
WRISLEY ST	0.08	

MILEAGE SUMMARY

CLASS 1		
TH-1	2.693	
TH-2	1.093	
TH-3	1.227	
TOTAL CLASS 1	5.013	
CLASS 2		
TH-4	0.026	
TH-5	1.450	
TH-6	0.430	
TH-7	0.100	
TOTAL CLASS 2	2.006	
CLASS 3		
TOTAL CLASS 3	27.80	
TOTAL TOWN	34.819	
STATE HIGHWAY VT-2A	0.600	
TOTAL STATE HIGHWAY	0.600	
TOTAL STATE	0.6	
TOTAL, TRAVELED HIGHWAYS, FEB. 10, 2018:	35.419	

(Excludes Class 4 and Legal Trail Mileage)

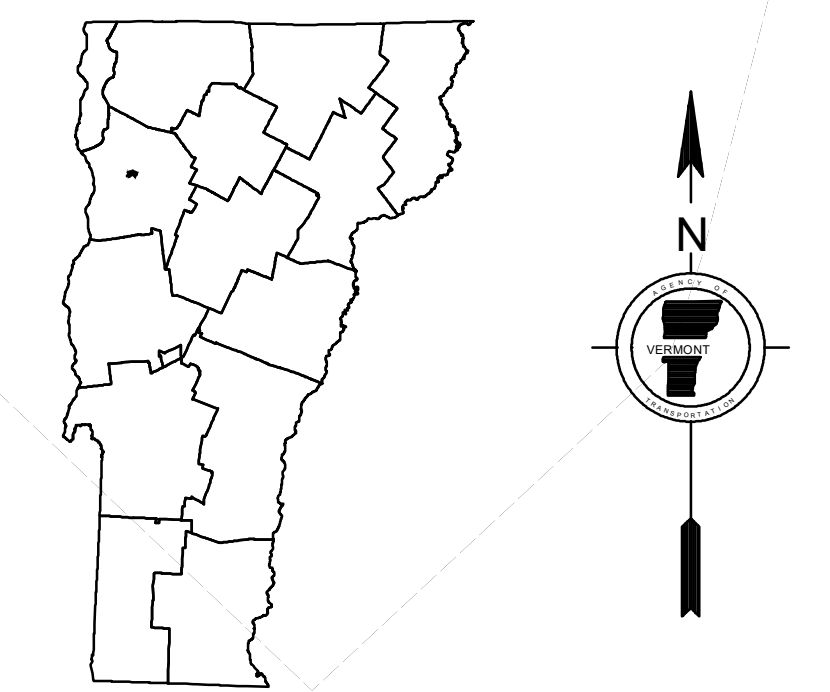

Vermont State Plane Coordinate System
North American Datum of 1983
SPCS_Zone_Identifier: 4400
Geoidetic Reference System 80
2,000-meter grid, Easting - Northing

DISCLAIMER:
The untraveled highways (laid-out town highways), discontinued highways, and legal trails hereon are those of which the Agency of Transportation has record; others may exist.

Highway and bridge data by the Agency of Transportation. Town short structures drawn from the VT CULVERTS (formerly VOBCT) online database. All other data from the Vermont Center for Geographic Information. Only named streams shown.

- HIGHWAYS**
- INTERSTATE
 - U.S. ROUTE
 - STATE ROUTE
 - CLASS 1
 - CLASS 2
 - CLASS 3
 - CLASS 4
 - LEGAL TRAIL
 - PARK AND RIDE
- POLITICAL SUBDIVISIONS**
- STATE BOUNDARY
 - COUNTY BOUNDARY
 - TOWN BOUNDARY
 - VILLAGE BOUNDARY
 - URBAN COMPACT BOUNDARY
 - WATER BODY
 - STREAM OR BROOK
- BRIDGE OR CULVERT**
- BRIDGE OR CULVERT > 20'
 - BRIDGE OR CULVERT 6' - 20'
 - BIKE PATH STRUCTURE
 - VT CULVERTS BRIDGE
 - VT CULVERTS CULVERT > 6'
 - STATE BRIDGE OR CULVERT IDENTIFIER
 - TOWN BRIDGE OR CULVERT IDENTIFIER
- FEDERAL CLASSIFICATION IDENTIFIER**
- MA MINOR ARTERIAL
 - MJC MAJOR COLLECTOR
 - MNC MINOR COLLECTOR
 - PA PRINCIPAL ARTERIAL
- NFR NATIONAL FOREST ROAD**
- SFH STATE FOREST HIGHWAY**

VERMONT GENERAL HIGHWAY MAP

Village of Essex Junction

CHITTENDEN COUNTY

Transportation District #5

Prepared by the
Vermont Agency of Transportation
Division of Policy, Planning and Intermodal Development
in cooperation with
U.S. Department of Transportation
Federal Highway Administration

Mileage as of February 10, 2018
Map prepared June 28, 2018

SCALE 1:6,336

TOWN HWY. No.	LENGTH IN MILES CLASS 3	CLASS 4	TOWN ROAD NAME
700	0.55		CHELSEA RD
701	0.22		WOODLAWN DR
702	0.20		LONDONDERRY LN
703	0.27		GLENWOOD DR
704	0.07		SUNSET DR
705	0.18		LINDEN LN
706	0.21		SUNSET DR
707	0.10		ROSEWOOD TRL
708	0.16		FLEURY RD
709	0.05		WOODLAWN CT
710	0.48		TOWERS RD
711	0.14		CYPRESS LN
712	0.07		THE COMMON
713	0.10		LEO DR
714	0.68		BIXBY HILL RD
715	0.08		IRIS ST
716		(0.20)	TH-716
717	0.70		GREENFIELD RD
718	0.15		ALDER LN
719	0.35		ALDERBROOK RD
720	0.19		FREDERICK RD
721	0.82		LOGWOOD CIR
722	0.39		LAMELL AVE
723	0.06		GREENFIELD CT
724	0.10		RICHARD ST
725	0.22		BAKER ST
726	0.05		RONALD CT
727	0.31		WINTERLANE CIR
728	0.11		LAGVINE RD
729	0.18		TIMBERLANE DR
730	0.07		LAGVINE RD
731	0.20		PERRY DR
732	0.54		ESSEX WAY
733	0.01		SYDNEY DR
734	0.11		CIRCLE DR
735	0.57		WINDRIDGE RD
736	0.31		MARPLEWOOD DR
737	0.37		ALLEN MARTIN PKWY
738	0.06		LASALLE RD
739	0.07		HICKORY LN
740	0.13		PATRICIA PL
741	0.18		SAGE CIR
742	0.38		MARGARET ST
743	0.39		BUTTERNUT CT
744	0.55		FOSTER RD
745	0.15		BLACKBERRY RD
746	0.72		TANGLEWOOD DR
747	0.34		LANG DR
748	0.20		CINDY LN
749	0.24		LIDA DR
750	0.04	(0.05)	FERN HOLLOW RD
751	0.04		FERN HOLLOW RD
752	0.27		CABOT DR
753	0.28		OAKWOOD LN
754	0.29		CRAFTSBURY CT
755	0.09		CEMETERY RD
756	0.31		SAYBROOK RD
757	0.57		CLOVER DR
758	0.41		BOBOLINK CIR
759	0.42		SAXONHOLLOW DR
760	0.44		PINEWOOD DR
761	0.19		WILLOUGHBY DR
762	0.19		PEACHAM LN
763	0.35		BLUESTEM RD
764	0.14		RIVER VIEW DR
765	0.14		PERKINS DR
766	0.43		HILLSIDE CIR
767	0.34		HAGAN DR
768	0.65		VALLEYVIEW DR
769	0.54		SKYLINE DR
770	0.23		RIDGE RD
771	0.65		FOREST RD
772	0.49		WILWOOD DR
773	0.22		CREEK RD
774	0.28		RUSTIC DR
775	0.07		BILLIE BUTLER DR
776	0.27		THOMAS LN
777	0.13		REPA DR
778	0.10		WOLFF DR
779	0.72		GREENBRIAR DR
780	0.47		THOMPSON DR
781	0.21		HEATHERBUSH RD
782	0.05		GREENFIELD RD EXT
783	0.26		WHITCOMB MEADOWS LN
784	0.17		STEEPLEBUSH RD
785	0.08		KURK DR
786	0.12		POMFRET LN
787	0.29		WEATHERSFIELD BOW
788	0.27		FOX RUN RD
789	0.26		RAYMOND DR
790	0.36		CEDAR ST
791	0.07		CEDAR CT
792	0.12		PEACHAM LN
793	0.04		CAVENDISH DR
794	0.13		THISTLE LN
795	0.76		SYDNEY DR
796	0.13		BASHAW DR
797	0.14		DEBRA DR
798	0.23		STANNARD DR
799	0.26		CARMICHAEL ST
800	0.04		PARTRIDGE DR
801	0.43		IRENE AVE
802	0.22		MARION AVE
803	0.34		LAUREL DR
804	0.21		CORPORATE DR
805	0.19		FREEMAN WOODS
806	0.31		STONEBROOK CIR
807	0.13		LILAC LN
808	0.05		COMMONWEALTH AVE
809	0.07		EVERGREEN DR
810	0.14		STONEBROOK CIR
TOTAL	28.63	0.25	

MILEAGE SUMMARY

CLASS 2		
TH-2	0.580	
TH-4	2.250	
TH-7	0.460	
TH-8	0.930	
TOTAL CLASS 2	4.220	
CLASS 2 - Ramps		
TH-4	0.040	
TOTAL CLASS 2 - Ramps	0.040	
CLASS 3		
TOTAL CLASS 3	28.63	
TOTAL TOWN	32.890	
STATE HIGHWAY		
VT-15	3.714	
VT-117	2.057	
VT-128	0.806	
VT-289	2.660	
TOTAL STATE HIGHWAY	9.237	
STATE HIGHWAY - Ramps	2.863	
TOTAL STATE HIGHWAY - Ramps	2.863	
TOTAL STATE	12.1	
TOTAL, TRAVELED HIGHWAYS, FEB. 10, 2018:	44.990	

(Excludes Class 4 and Legal Trail Mileage)

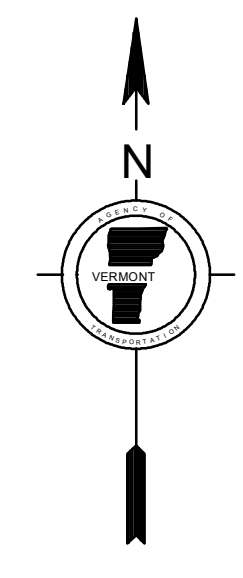
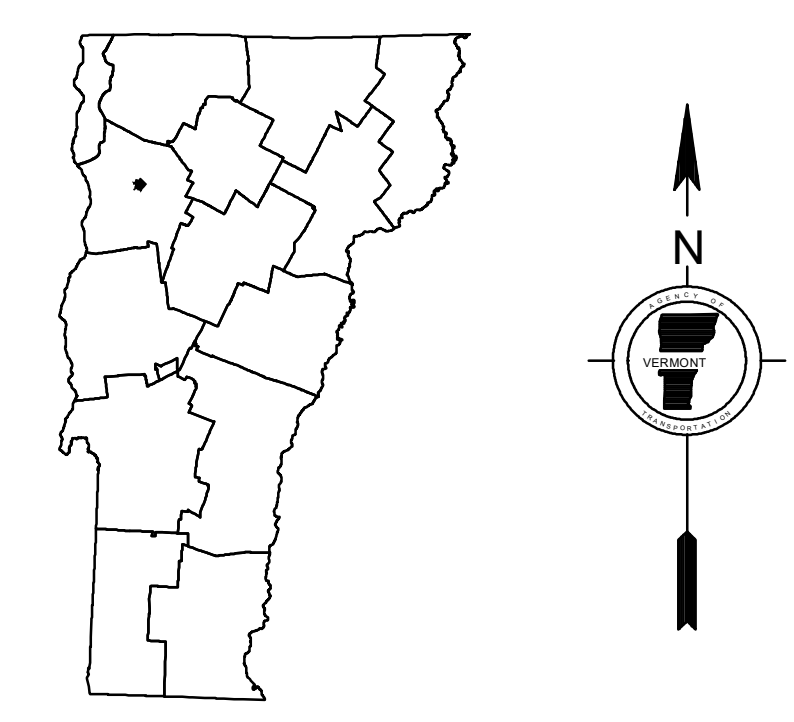
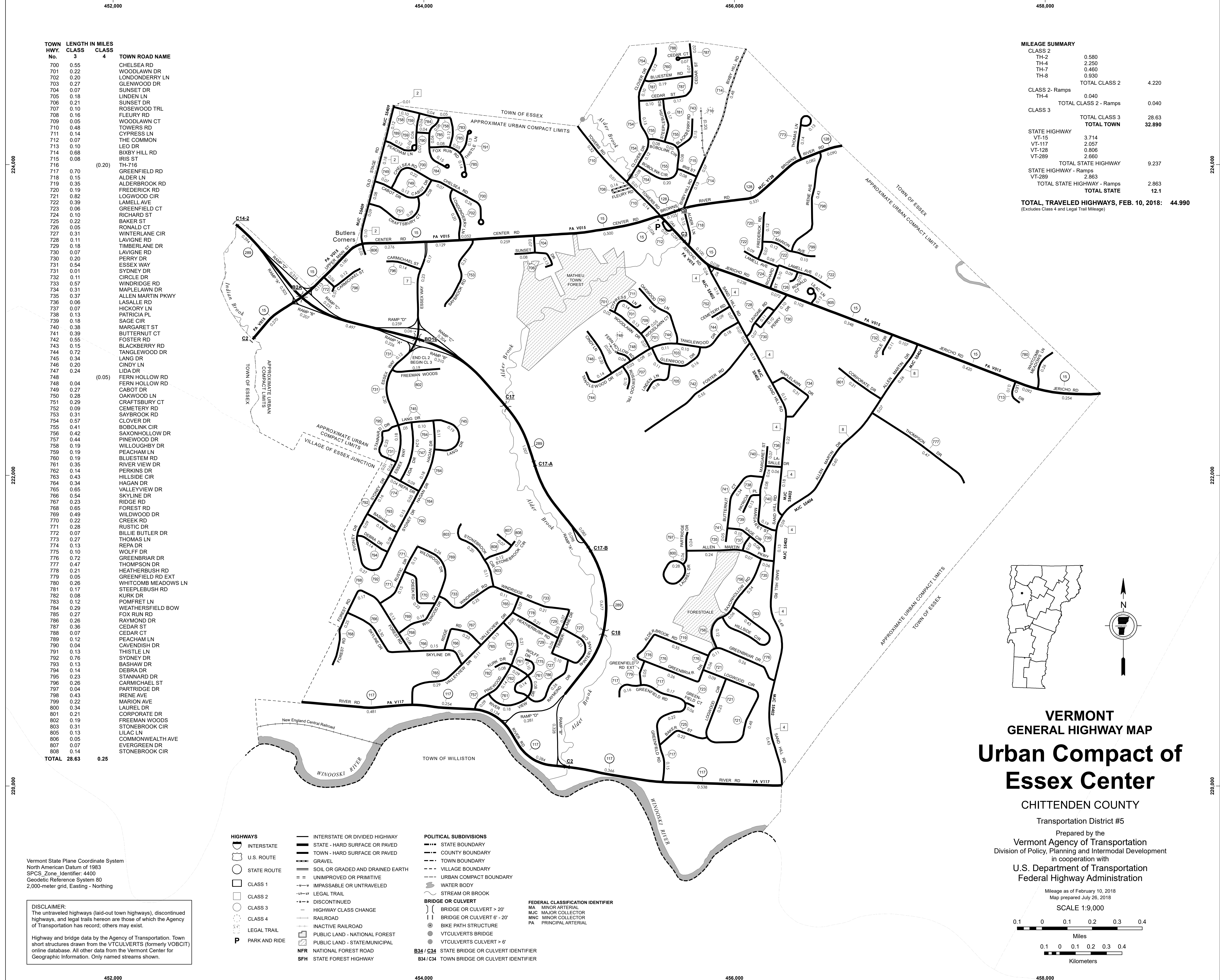

VERMONT
GENERAL HIGHWAY MAP
Urban Compact of
Essex Center
 CHITTENDEN COUNTY

Transportation District #5
 Prepared by the
 Vermont Agency of Transportation
 Division of Policy, Planning and Intermodal Development
 in cooperation with
 U.S. Department of Transportation
 Federal Highway Administration

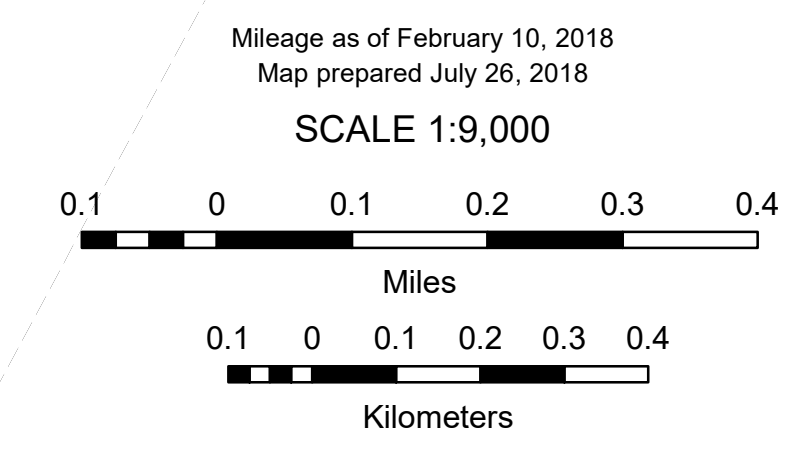

- HIGHWAYS**
- INTERSTATE
 - U.S. ROUTE
 - STATE ROUTE
 - CLASS 1
 - CLASS 2
 - CLASS 3
 - CLASS 4
 - LEGAL TRAIL
 - LEGAL TRAIL
 - PARK AND RIDE
- INTERSTATE OR DIVIDED HIGHWAY**
- STATE - HARD SURFACE OR PAVED**
- TOWN - HARD SURFACE OR PAVED**
- GRAVEL**
- SOIL OR GRADED AND DRAINED EARTH**
- UNIMPROVED OR PRIMITIVE**
- IMPASSABLE OR UNTRAVELED**
- LEGAL TRAIL**
- DISCONTINUED**
- HIGHWAY CLASS CHANGE**
- RAILROAD**
- INACTIVE RAILROAD**
- PUBLIC LAND - NATIONAL FOREST**
- PUBLIC LAND - STATE/MUNICIPAL**
- NFR NATIONAL FOREST ROAD**
- SFH STATE FOREST HIGHWAY**
- POLITICAL SUBDIVISIONS**
- STATE BOUNDARY
 - COUNTY BOUNDARY
 - TOWN BOUNDARY
 - VILLAGE BOUNDARY
 - URBAN COMPACT BOUNDARY
 - WATER BODY
 - STREAM OR BROOK
- BRIDGE OR CULVERT**
- BRIDGE OR CULVERT > 20'
 - BRIDGE OR CULVERT 6' - 20'
 - BIKE PATH STRUCTURE
 - VT CULVERT'S BRIDGE
 - VT CULVERT'S CULVERT > 6'
 - STATE BRIDGE OR CULVERT IDENTIFIER
 - TOWN BRIDGE OR CULVERT IDENTIFIER
- FEDERAL CLASSIFICATION IDENTIFIER**
- MA MINOR ARTERIAL
 - MJC MAJOR COLLECTOR
 - MNC MINOR COLLECTOR
 - PA PRINCIPAL ARTERIAL

DISCLAIMER:
 The untraveled highways (laid-out town highways), discontinued highways, and legal trails herein are those of which the Agency of Transportation has record; others may exist.
 Highway and bridge data by the Agency of Transportation. Town short structures drawn from the VTCULVERTS (formerly VOBCTI) online database. All other data from the Vermont Center for Geographic Information. Only named streams shown.

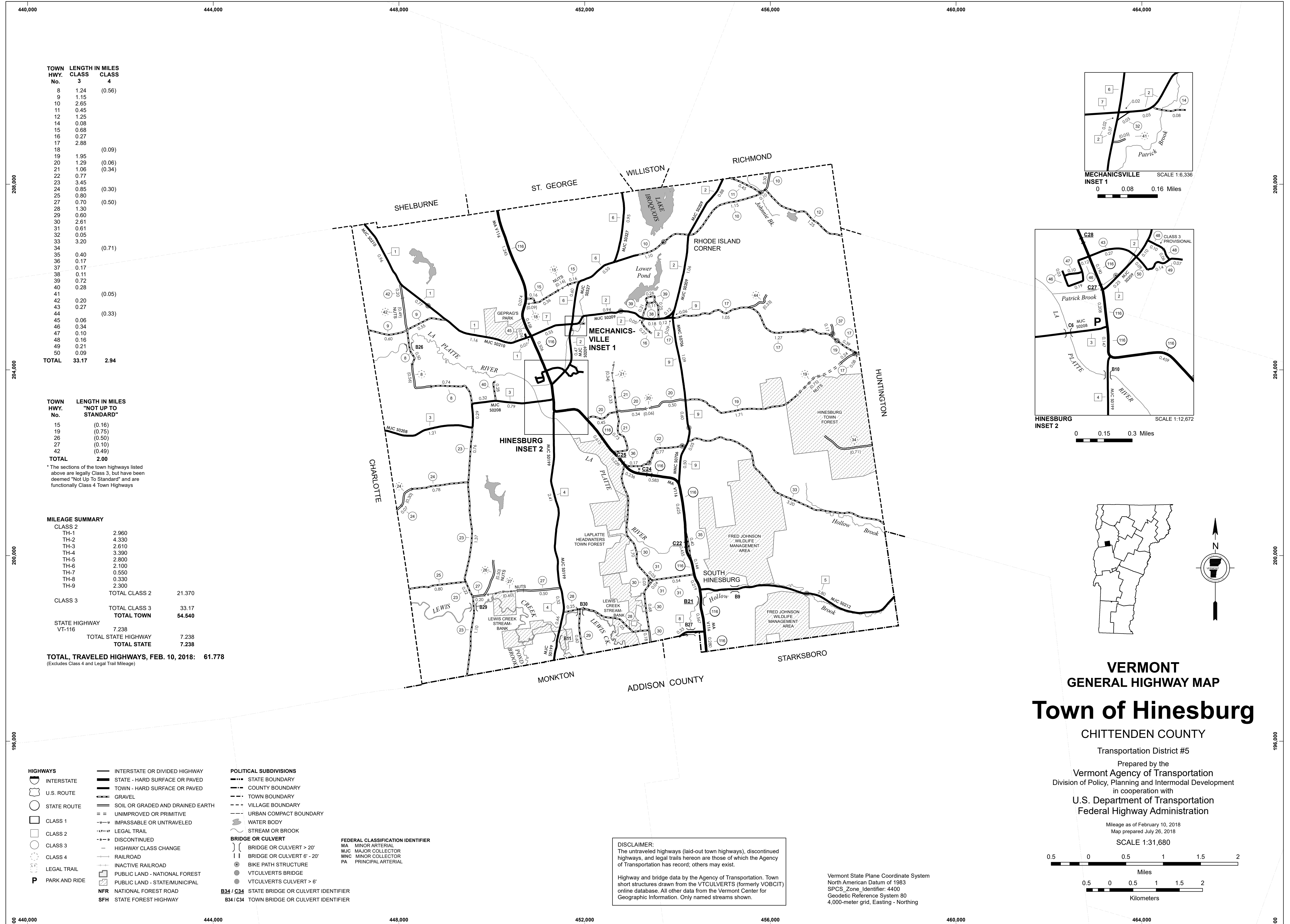

TOWN HWY. No.	LENGTH IN MILES CLASS 3	CLASS 4
8	1.24	(0.56)
9	1.15	
10	2.65	
11	0.45	
12	1.25	
14	0.08	
15	0.68	
16	0.27	
17	2.88	
18		(0.09)
19	1.95	
20	1.29	(0.06)
21	1.06	(0.34)
22	0.77	
23	3.45	
24	0.85	(0.30)
25	0.80	
27	0.70	(0.50)
28	1.30	
29	0.60	
30	2.61	
31	0.61	
32	0.05	
33	3.20	
34	0.40	(0.71)
35	0.17	
36	0.17	
37	0.17	
38	0.11	
39	0.72	
40	0.28	
41		(0.05)
42	0.20	
43	0.27	
44		(0.33)
45	0.06	
46	0.34	
47	0.10	
48	0.16	
49	0.21	
50	0.09	
TOTAL	33.17	2.94

TOWN HWY. No.	LENGTH IN MILES "NOT UP TO STANDARD"
15	(0.16)
19	(0.75)
26	(0.50)
27	(0.10)
42	(0.49)
TOTAL	2.00

* The sections of the town highways listed above are legally Class 3, but have been deemed "Not Up to Standard" and are functionally Class 4 Town Highways

MILEAGE SUMMARY		
CLASS 2		
TH-1	2.960	
TH-2	4.330	
TH-3	2.610	
TH-4	3.390	
TH-5	2.800	
TH-6	2.100	
TH-7	0.550	
TH-8	0.330	
TH-9	2.300	
TOTAL CLASS 2	21.370	
CLASS 3		
TOTAL CLASS 3	33.17	
TOTAL TOWN	54.540	
STATE HIGHWAY		
VT-116	7.238	
TOTAL STATE HIGHWAY	7.238	
TOTAL STATE	7.238	

TOTAL, TRAVELED HIGHWAYS, FEB. 10, 2018: 61.778
(Excludes Class 4 and Legal Trail Mileage)

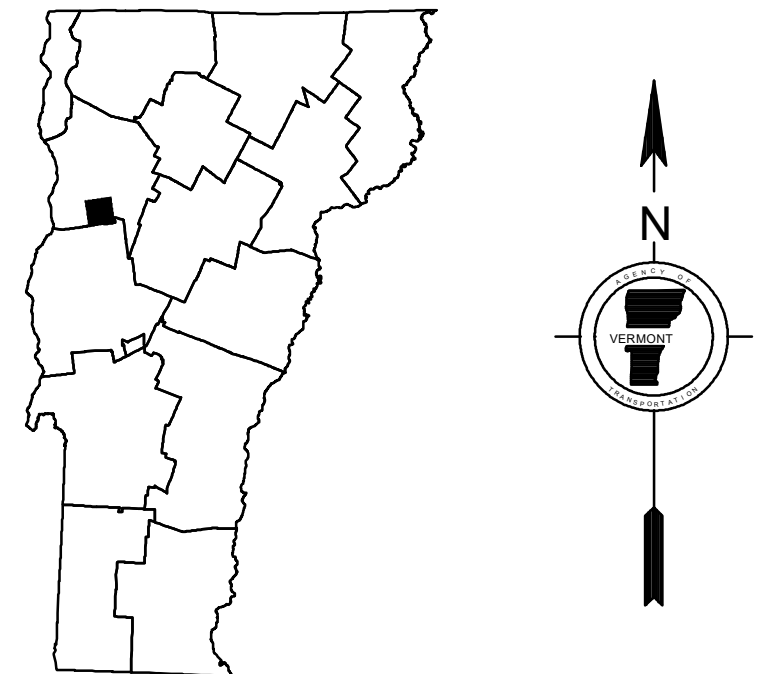
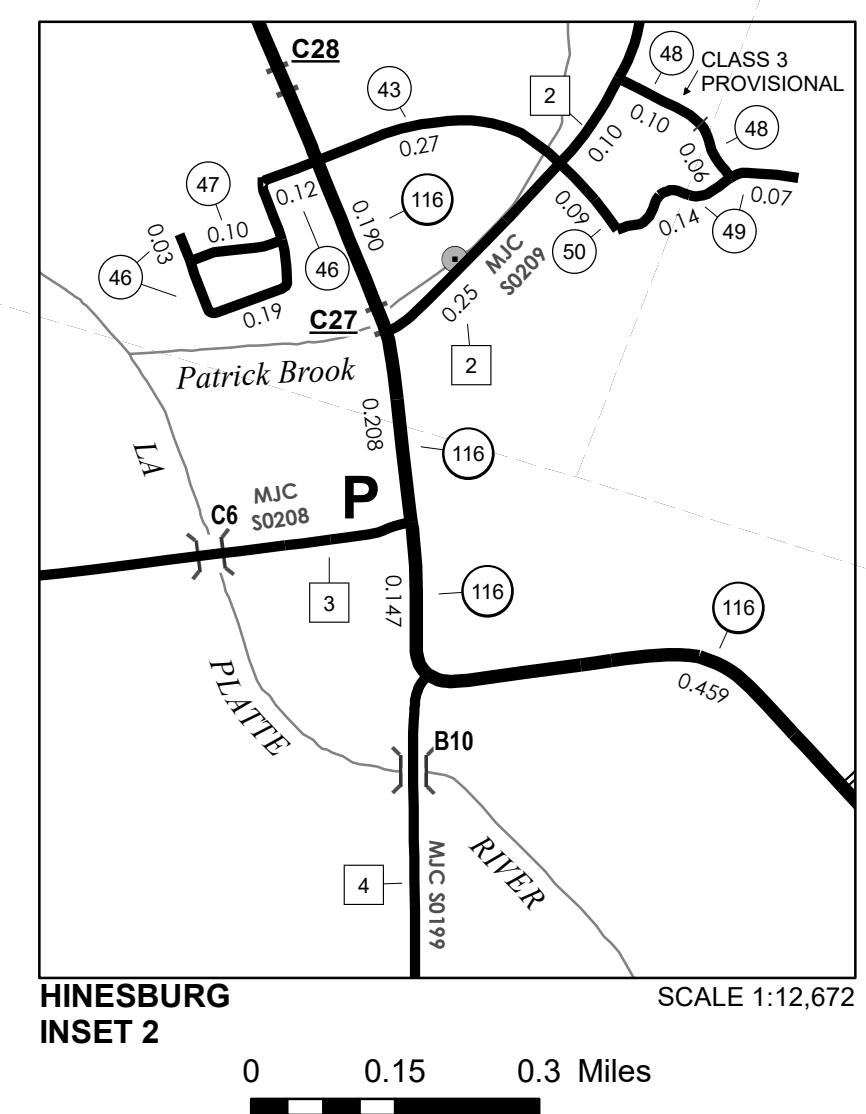
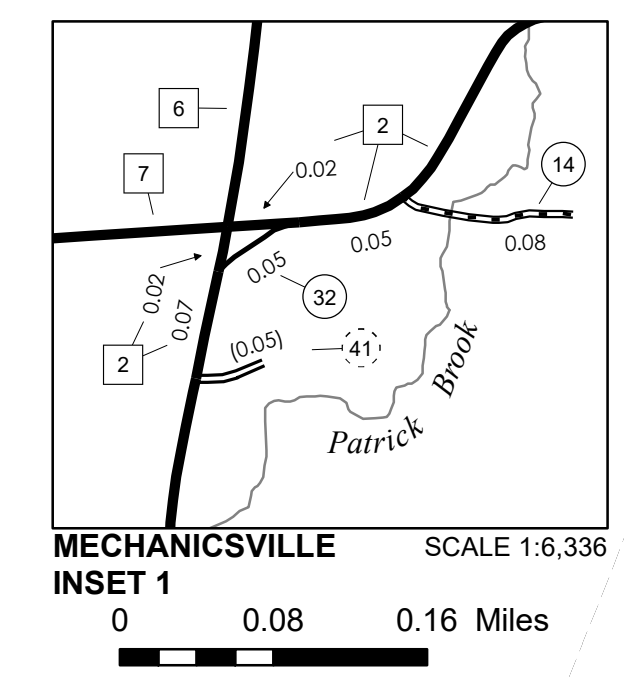

**VERMONT
GENERAL HIGHWAY MAP**

Town of Hinesburg

CHITTENDEN COUNTY

Transportation District #5

Prepared by the
Vermont Agency of Transportation
Division of Policy, Planning and Intermodal Development
in cooperation with

U.S. Department of Transportation
Federal Highway Administration

Mileage as of February 10, 2018
Map prepared July 26, 2018

SCALE 1:31,680

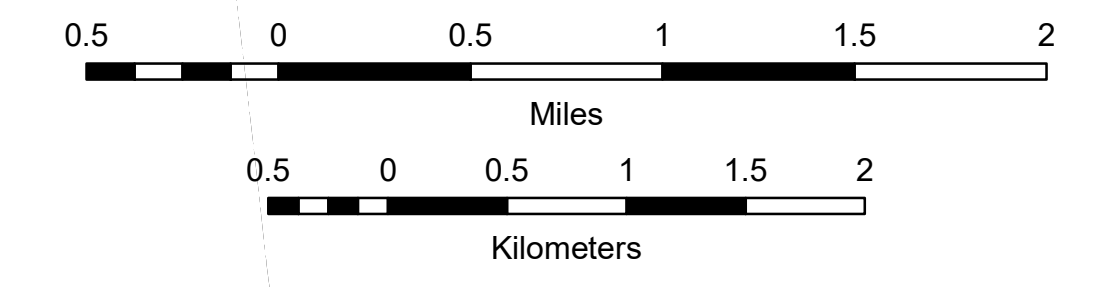

DISCLAIMER:
The untraveled highways (laid-out town highways), discontinued highways, and legal trails hereon are those of which the Agency of Transportation has record; others may exist.

Highway and bridge data by the Agency of Transportation. Town short structures drawn from the VT CULVERTS (formerly VOBCIT) online database. All other data from the Vermont Center for Geographic Information. Only named streams shown.

Vermont State Plane Coordinate System
North American Datum of 1983
SPCS_Zone_Identifier: 4400
Geodetic Reference System 80
4,000-meter grid, Easting - Northing

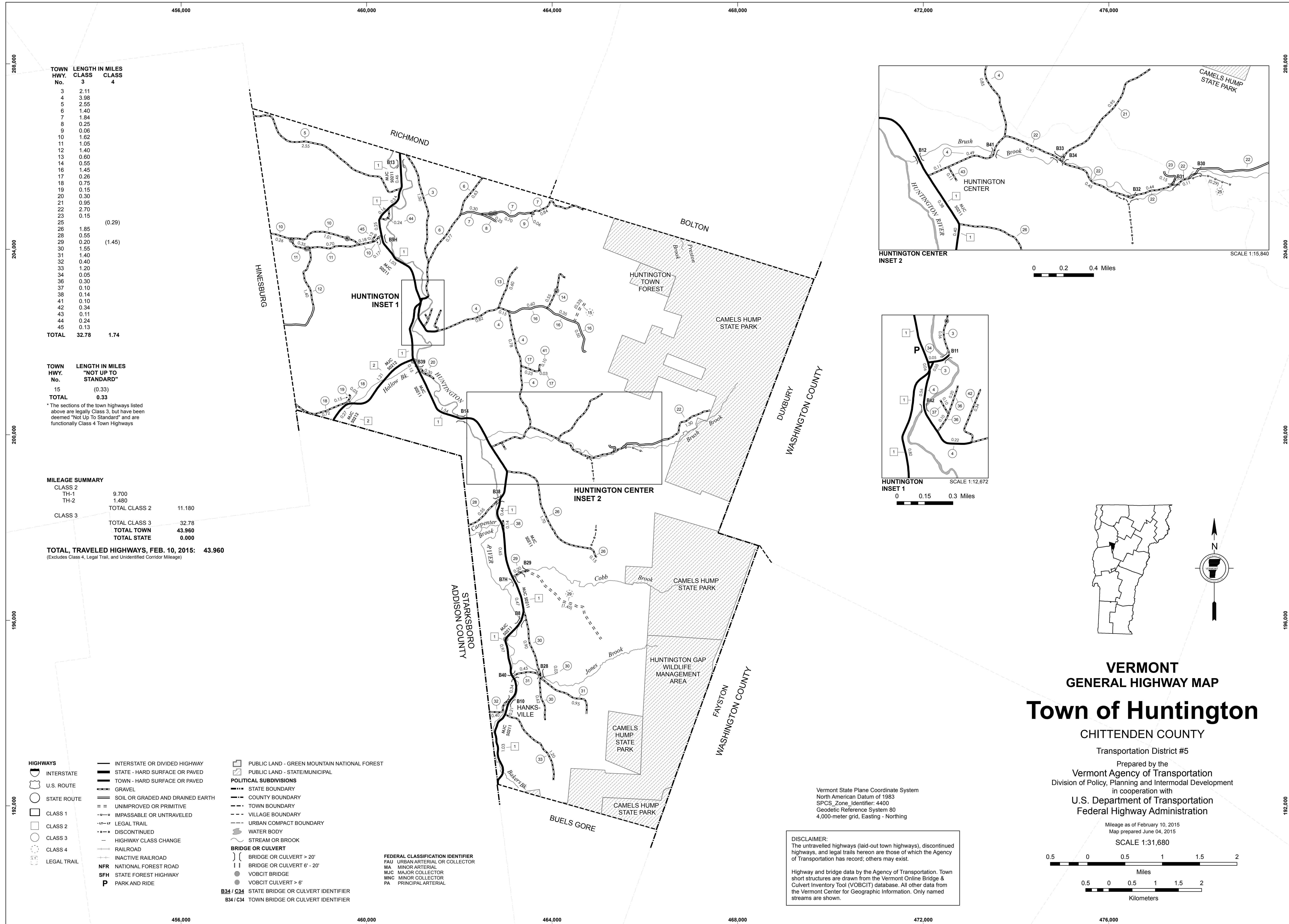

TOWN HWY. No.	LENGTH IN MILES	
	CLASS 3	CLASS 4
3	2.11	
4	3.98	
5	2.55	
6	1.40	
7	1.84	
8	0.25	
9	0.06	
10	1.62	
11	1.05	
12	1.40	
13	0.50	
14	0.55	
16	1.45	
17	0.26	
18	0.75	
19	0.15	
20	0.30	
21	0.95	
22	2.70	
23	0.15	
25		(0.29)
26	1.85	
28	0.55	
29	0.20	(1.45)
30	1.55	
31	1.40	
32	0.40	
33	1.20	
34	0.05	
36	0.30	
37	0.10	
38	0.14	
41	0.10	
42	0.34	
43	0.11	
44	0.24	
45	0.13	
TOTAL	32.78	1.74

TOWN HWY. No.	LENGTH IN MILES "NOT UP TO STANDARD"
15	(0.33)
TOTAL	0.33

* The sections of the town highways listed above are legally Class 3, but have been deemed "Not Up To Standard" and are functionally Class 4 Town Highways

MILEAGE SUMMARY		
CLASS 2		
TH-1	9.700	
TH-2	1.480	
TOTAL CLASS 2	11.180	
CLASS 3		
TOTAL CLASS 3	32.78	
TOTAL TOWN	43,960	
TOTAL STATE	0.000	

TOTAL, TRAVELED HIGHWAYS, FEB. 10, 2015: 43,960
(Excludes Class 4, Legal Trail, and Unidentified Corridor Mileage)

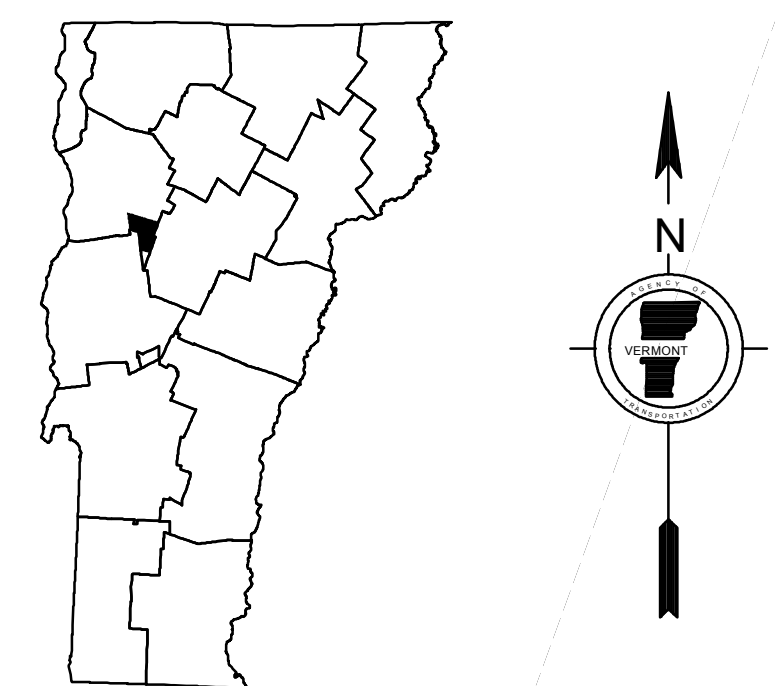
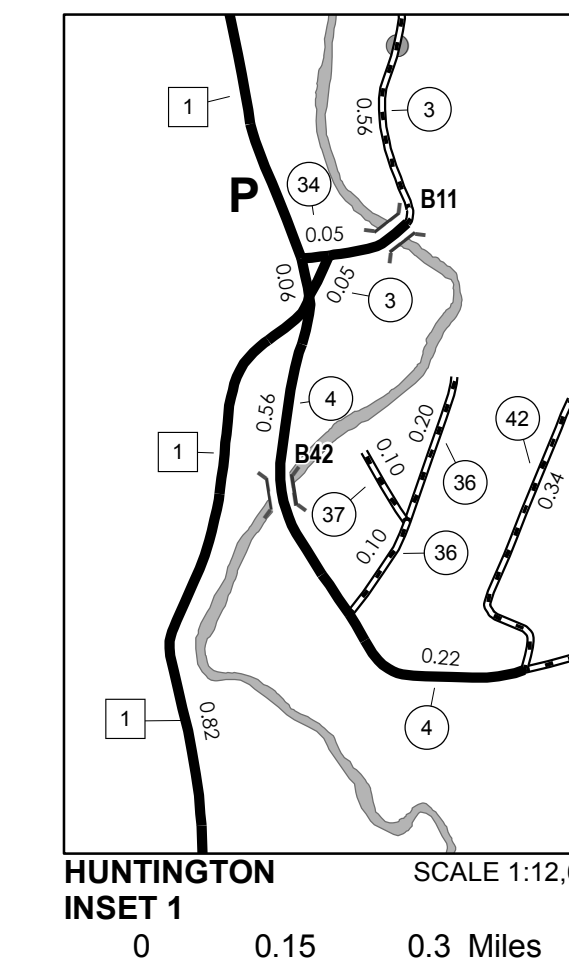
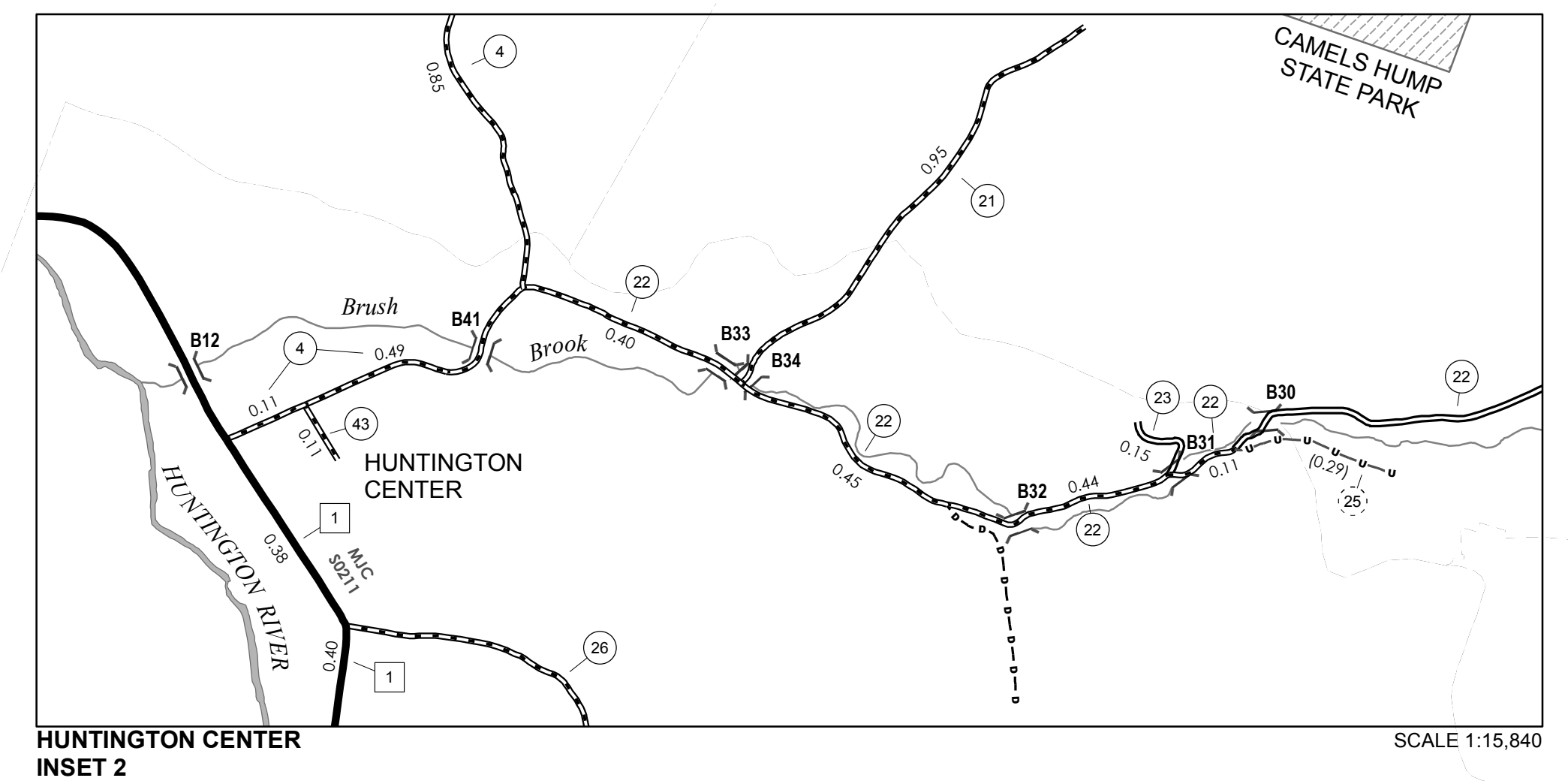

VERMONT GENERAL HIGHWAY MAP Town of Huntington

CHITTENDEN COUNTY

Transportation District #5

Prepared by the
Vermont Agency of Transportation
Division of Policy, Planning and Intermodal Development
in cooperation with
U.S. Department of Transportation
Federal Highway Administration

Mileage as of February 10, 2015
Map prepared June 04, 2015

SCALE 1:31,680

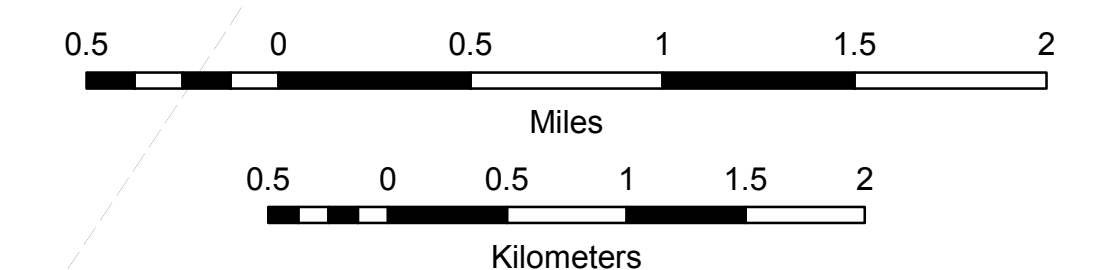

Vermont State Plane Coordinate System
North American Datum of 1983
SPCS Zone Identifier: 4400
Geodetic Reference System 80
4,000-meter grid, Easting - Northing

DISCLAIMER:
The untraveled highways (laid-out town highways), discontinued highways, and legal trails hereon are those of which the Agency of Transportation has record; others may exist.

Highway and bridge data by the Agency of Transportation. Town short structures are drawn from the Vermont Online Bridge & Culvert Inventory Tool (VOBCIT) database. All other data from the Vermont Center for Geographic Information. Only named streams are shown.

TOWN HWY. No.	LENGTH IN MILES CLASS 3	LENGTH IN MILES CLASS 4
8	1.90	
9	3.27	
10	0.30	
11	1.25	
12	0.48	
13	1.55	
15	2.45	
16	0.52	(0.26)
17	0.86	
18	0.12	
19	2.30	
20	0.02	
21	0.46	(0.19)
22	0.70	
23	0.59	(0.26)
24	0.08	
25	0.93	(0.18)
26	0.70	(0.83)
27	0.36	
28	1.36	
29	0.90	
30	0.05	
31	0.75	
32	0.59	
33	1.65	
34	1.00	
35	1.87	
36	0.10	
37		(0.15)
39		(0.05)
40	0.10	
41	0.05	
42	0.08	
43	0.04	
44	0.06	
45	0.15	
47	0.12	
48	0.03	
49	0.30	
50	0.18	
51	0.15	
52	0.74	
53	0.54	
54	0.21	
55	0.56	
56	0.26	
57	1.09	
58	0.80	
59	0.87	
60	0.25	
61	0.15	
62	0.06	
63	0.61	
64	0.30	
65	0.02	
66	0.08	
67	0.43	
68	0.17	
69	0.20	
70	0.16	
71	0.12	
72	0.60	
73	0.12	
75	0.21	
76	0.50	
77	0.20	
78	0.26	
79	0.64	
80	0.28	
81	0.32	
82	0.05	
83	0.06	
84	0.19	
85	0.14	
86	0.11	
87	0.33	
88	0.16	
89	0.39	
90	0.16	
91	0.28	
92	0.10	
93	0.30	
94	0.09	
TOTAL	41.48	1.92

MILEAGE SUMMARY

CLASS 2		
TH-1	6.110	
TH-2	3.110	
TH-3	4.490	
TH-4	1.750	
TH-5	0.430	
TH-6	3.120	
TH-7	1.490	
TOTAL CLASS 2	20.500	
CLASS 2 - Ramps		
TH-1	0.020	
TOTAL CLASS 2 - Ramps	0.020	
CLASS 3		
TOTAL CLASS 3	41.48	
TOTAL TOWN	62.000	
STATE HIGHWAY		
VT-15	3.787	
VT-117	2.893	
TOTAL STATE HIGHWAY	6.680	
TOTAL STATE	6.680	

TOTAL, TRAVELED HIGHWAYS, FEB. 10, 2018: 68.680
(Excludes Class 4 and Legal Trail Mileage)

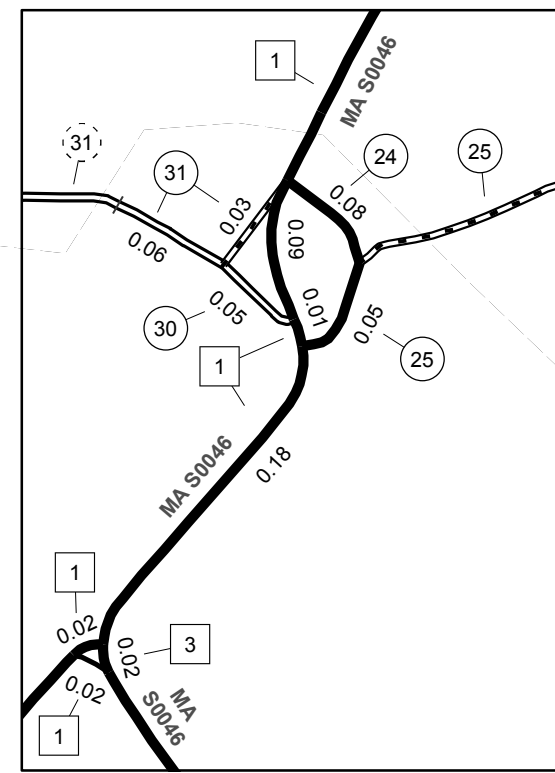

INSET 2 SCALE 1:6,336
0 0.08 0.16 Miles

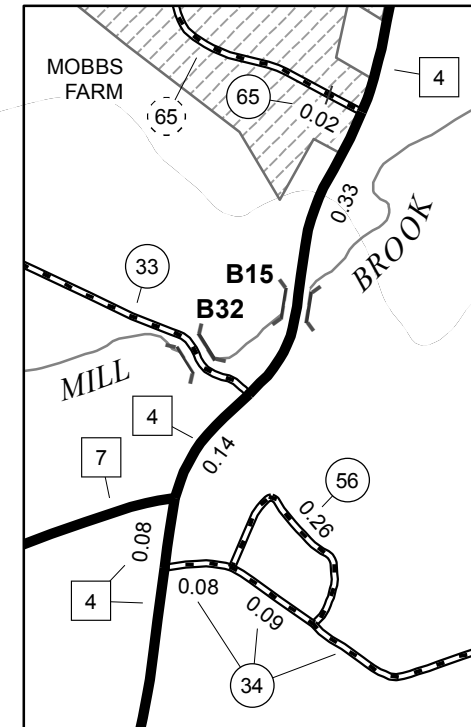

INSET 3 SCALE 1:12,672
0 0.15 0.3 Miles

TOWN HWY. No.	LENGTH IN MILES "NOT UP TO STANDARD"
26	(0.12)
31	(0.41)
48	(0.02)
65	(0.45)
TOTAL	1.00

*The sections of the town highways listed above are legally Class 3, but have been deemed "Not Up To Standard" and are functionally Class 4 Town Highways

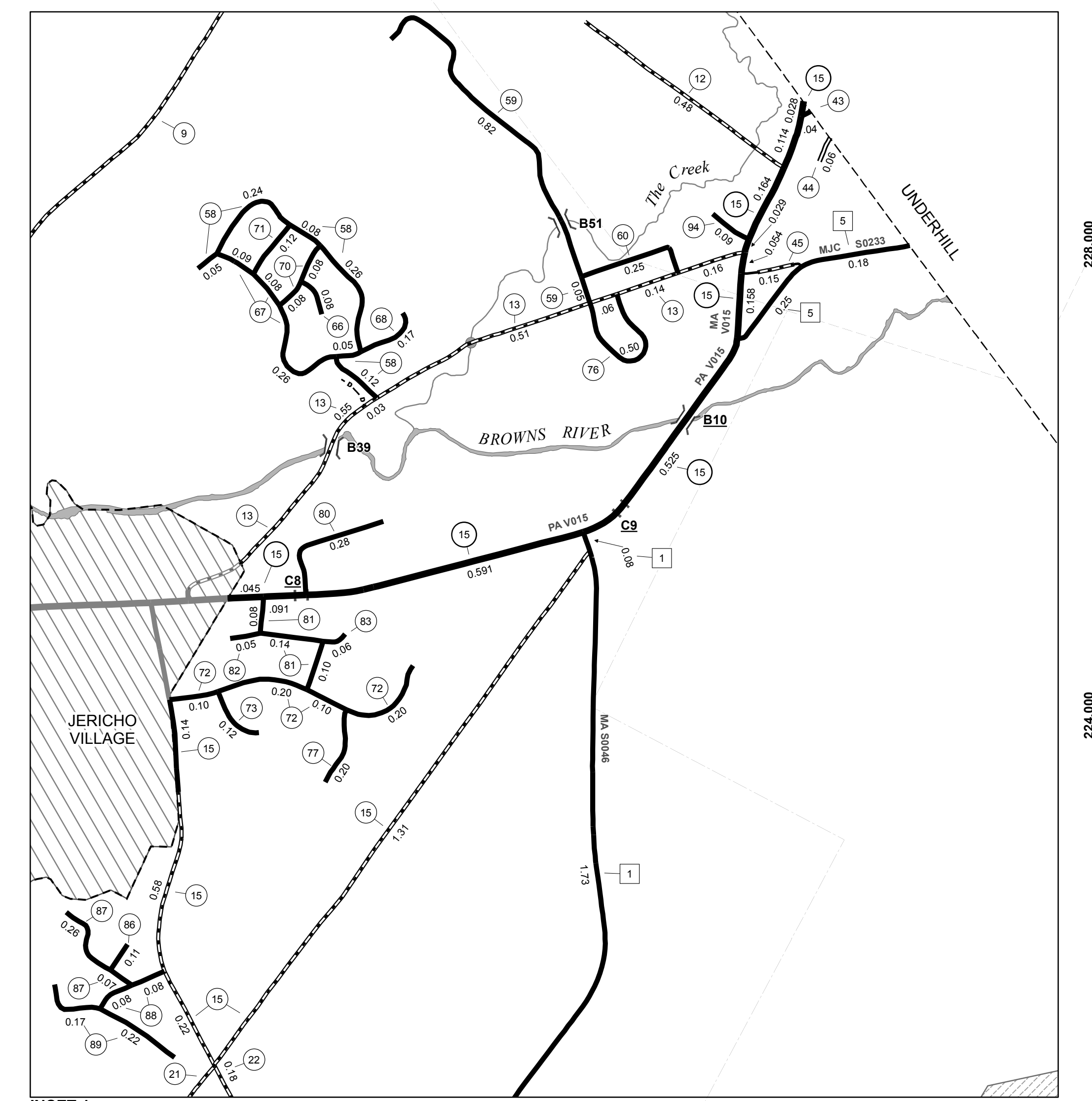
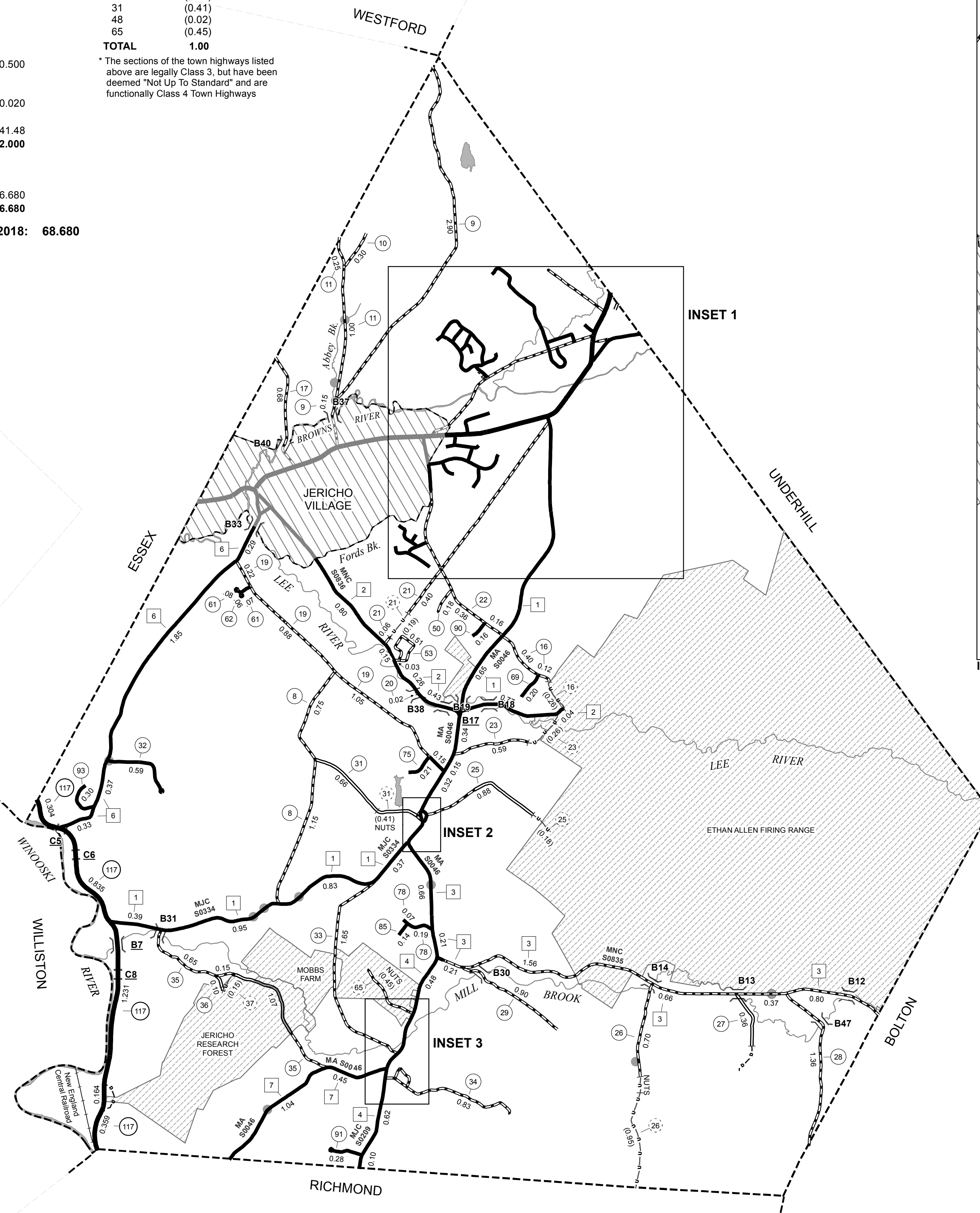

INSET 1 SCALE 1:12,672
0 0.15 0.3 Miles

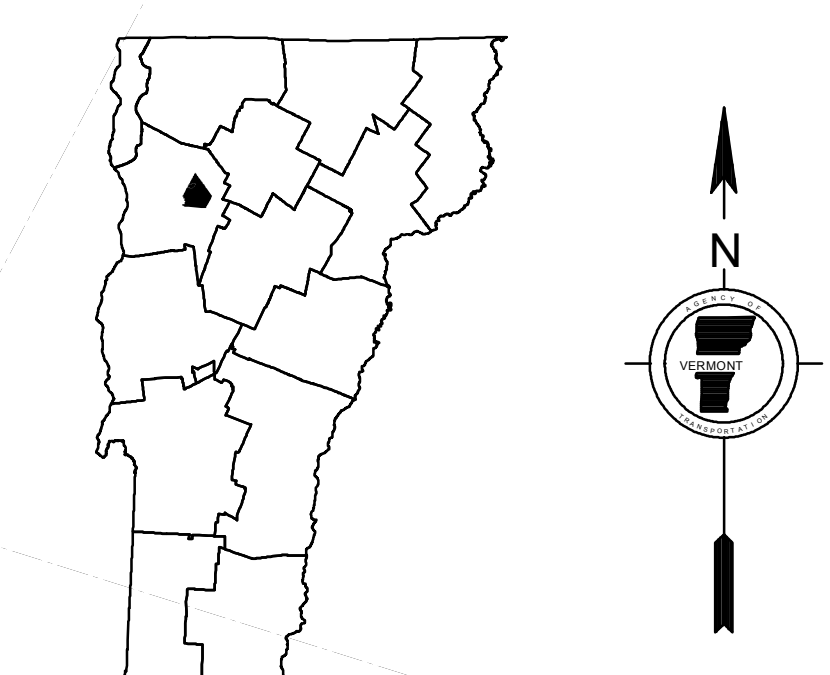

VERMONT GENERAL HIGHWAY MAP
Town of Jericho
CHITTENDEN COUNTY

Transportation District #5
Prepared by the
Vermont Agency of Transportation
Division of Policy, Planning and Intermodal Development
in cooperation with
U.S. Department of Transportation
Federal Highway Administration

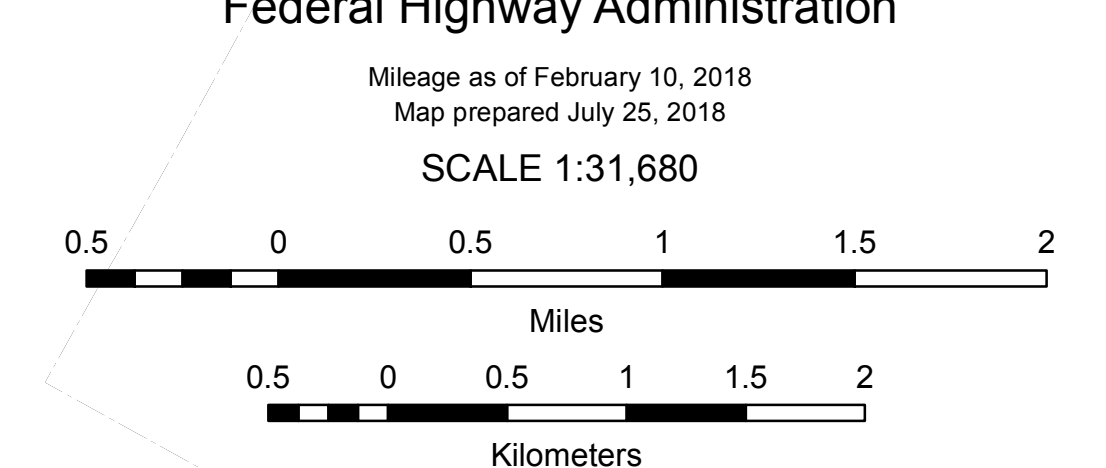

- HIGHWAYS**
 - INTERSTATE
 - U.S. ROUTE
 - STATE ROUTE
 - CLASS 1
 - CLASS 2
 - CLASS 3
 - CLASS 4
 - LEGAL TRAIL
 - PARK AND RIDE
- INTERSTATE OR DIVIDED HIGHWAY
- STATE - HARD SURFACE OR PAVED
- TOWN - HARD SURFACE OR PAVED
- GRAVEL
- SOIL OR GRADED AND DRAINED EARTH
- UNIMPROVED OR PRIMITIVE
- IMPASSABLE OR UNTRAVELED
- LEGAL TRAIL
- DISCONTINUED
- HIGHWAY CLASS CHANGE
- RAILROAD
- INACTIVE RAILROAD
- PUBLIC LAND - NATIONAL FOREST
- PUBLIC LAND - STATE/MUNICIPAL
- NATIONAL FOREST ROAD
- STATE FOREST HIGHWAY

- POLITICAL SUBDIVISIONS**
 - STATE BOUNDARY
 - COUNTY BOUNDARY
 - TOWN BOUNDARY
 - VILLAGE BOUNDARY
 - URBAN COMPACT BOUNDARY
 - WATER BODY
 - STREAM OR BROOK
- BRIDGE OR CULVERT**
 - BRIDGE OR CULVERT > 20'
 - BRIDGE OR CULVERT 6' - 20'
 - BIKE PATH STRUCTURE
 - VT CULVERTS BRIDGE
 - VT CULVERTS CULVERT > 6'
 - B34 / C34 STATE BRIDGE OR CULVERT IDENTIFIER
 - B34 / C34 TOWN BRIDGE OR CULVERT IDENTIFIER
- FEDERAL CLASSIFICATION IDENTIFIER**
 - MA MINOR ARTERIAL
 - MJC MAJOR COLLECTOR
 - MNC MINOR COLLECTOR
 - PA PRINCIPAL ARTERIAL

Vermont State Plane Coordinate System
North American Datum of 1983
SPCS_Zone_Identifier: 4400
Geodetic Reference System 80
4,000-meter grid, Easting - Northing

DISCLAIMER:
The untraveled highways (laid-out town highways), discontinued highways, and legal trails hereon are those of which the Agency of Transportation has record; others may exist.
Highway and bridge data by the Agency of Transportation. Town short structures drawn from the VTCULVERTS (formerly VOBICIT) online database. All other data from the Vermont Center for Geographic Information. Only named streams shown.

TOWN HWY. No.	LENGTH IN MILES CLASS 3	LENGTH IN MILES CLASS 4	TOWN ROAD NAME
9	0.22		CILLEY HILL RD
13	0.10		RACEWAY RD
15	0.20		PACKARD RD
17	0.18		OLD PUMP RD
18	0.12		MILL ST
39		(0.05)	TH 39
40	0.03		TH 40
40	0.07		OWENS ST
41	0.05		RAILROAD CIR
42	0.08		BUXTON LN
47	0.12		MOUNTAIN VIEW RD
48	0.03		NEEDS NAME 604030
49	0.30		LAFAYETTE DR
51	0.07		LAWRENCE HTS
51	0.08		WALSH TER
52	0.74		GRISWOLD ST
54	0.21		LAWRENCE HTS
55	0.56		PINEHURST DR
57	1.09		SUNNY VIEW DR
63	0.61		SNOWFLAKE DR
64	0.30		ROSS LN
79	0.64		STARBIRD RD
84	0.19		CLOVER LN
92	0.10		TWIN MEADOW LN
TOTAL	6.09	0.05	

TOWN HWY. No.	LENGTH IN MILES "NOT UP TO STANDARD"
48	(0.02)
TOTAL	0.02

* The sections of the town highways listed above are legally Class 3, but have been deemed "Not Up To Standard" and are functionally Class 4 Town Highways

MILEAGE SUMMARY		
CLASS 2		
TH-2	0.660	
TH-6	0.280	
TOTAL CLASS 2	0.940	
CLASS 3		
TOTAL CLASS 3	6.09	
TOTAL TOWN	7.030	
STATE HIGHWAY VT-15	1.988	
TOTAL STATE HIGHWAY	1.988	
TOTAL STATE	1.988	
TOTAL, TRAVELED HIGHWAYS, FEB. 10, 2018:	9.018	
<small>(Excludes Class 4 and Legal Trail Mileage)</small>		

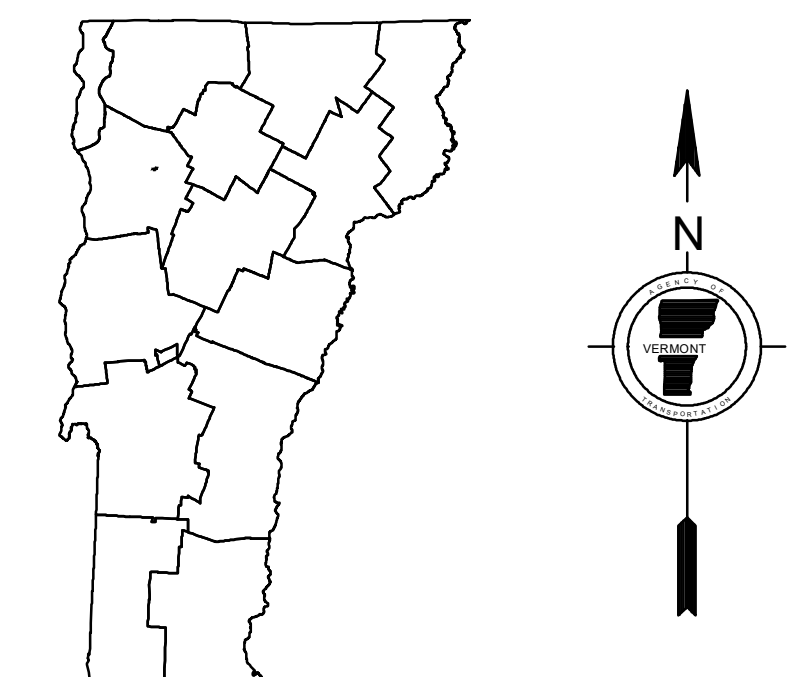
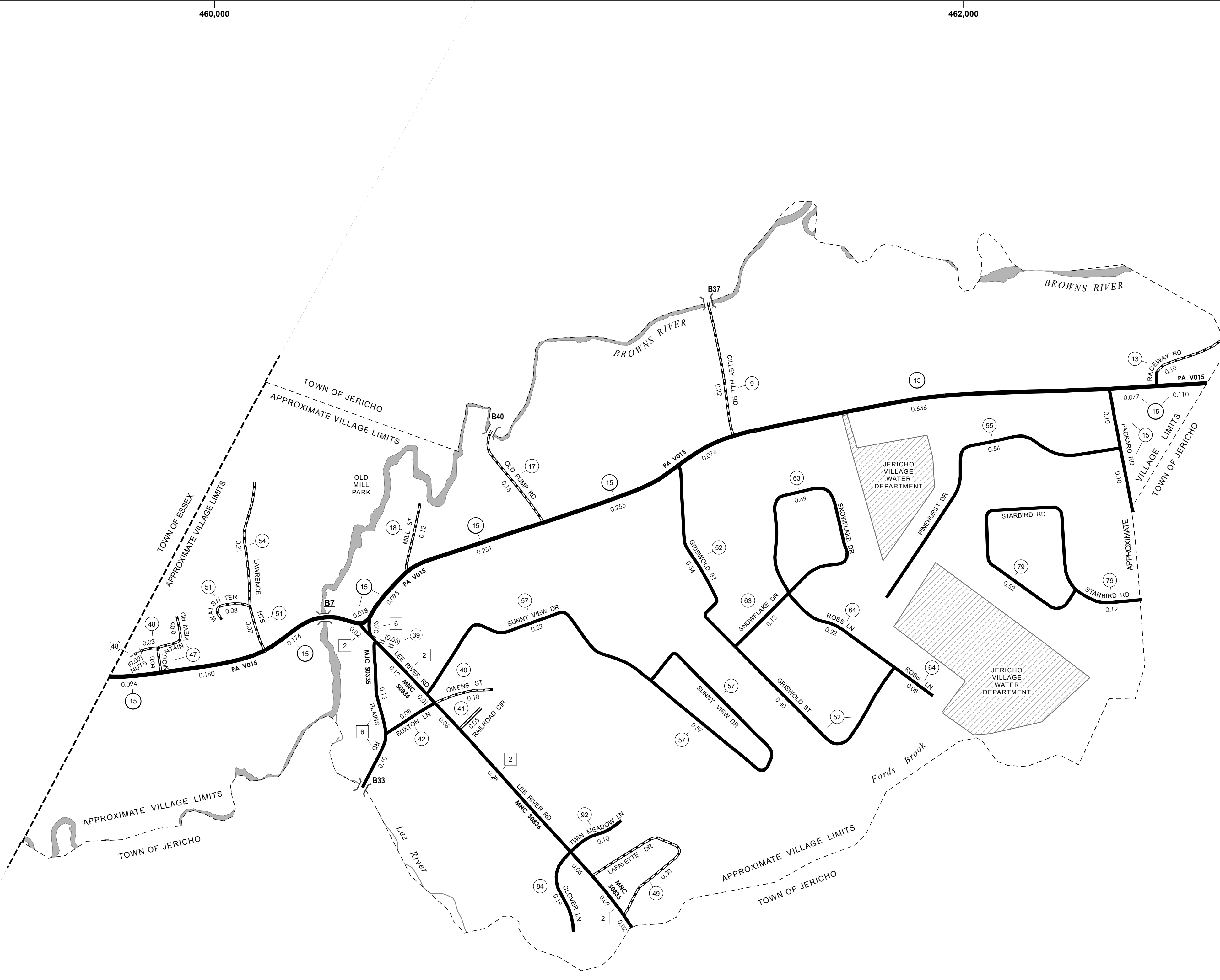

VERMONT
GENERAL HIGHWAY MAP
Village of Jericho
 CHITTENDEN COUNTY

Transportation District #5
 Prepared by the
 Vermont Agency of Transportation
 Division of Policy, Planning and Intermodal Development
 in cooperation with
 U.S. Department of Transportation
 Federal Highway Administration

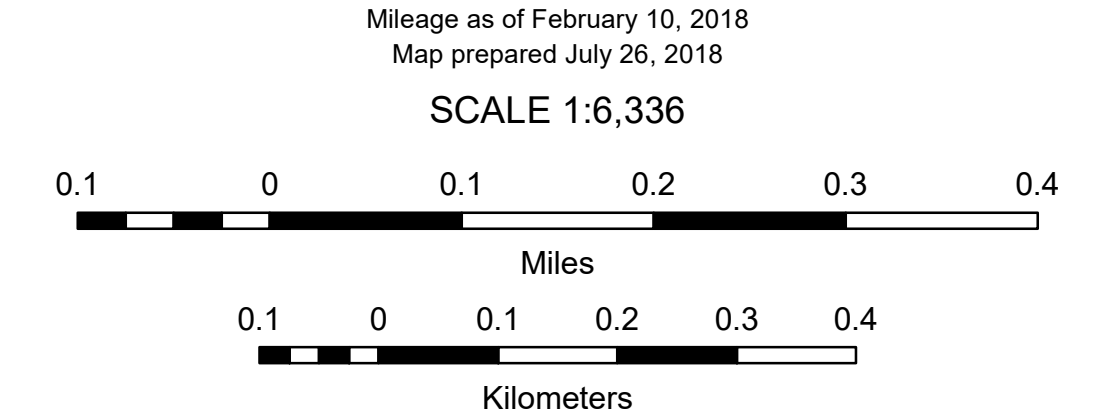

HIGHWAYS	— INTERSTATE OR DIVIDED HIGHWAY	POLITICAL SUBDIVISIONS	— STATE BOUNDARY
— INTERSTATE	— STATE - HARD SURFACE OR PAVED	— COUNTY BOUNDARY	— TOWN BOUNDARY
— U.S. ROUTE	— TOWN - HARD SURFACE OR PAVED	— VILLAGE BOUNDARY	— URBAN COMPACT BOUNDARY
— STATE ROUTE	— GRAVEL	— WATER BODY	— STREAM OR BROOK
— CLASS 1	— SOIL OR GRADED AND DRAINED EARTH	BRIDGE OR CULVERT	— BRIDGE OR CULVERT > 20'
— CLASS 2	— UNIMPROVED OR PRIMITIVE	— BRIDGE OR CULVERT 6' - 20'	— BIKE PATH STRUCTURE
— CLASS 3	— IMPASSABLE OR UNTRAVELED	— VT CULVERTS BRIDGE	— VT CULVERTS CULVERT > 6'
— CLASS 4	— LEGAL TRAIL	— STATE BRIDGE OR CULVERT IDENTIFIER	
— LEGAL TRAIL	— DISCONTINUED	— TOWN BRIDGE OR CULVERT IDENTIFIER	
— PARK AND RIDE	— HIGHWAY CLASS CHANGE		
	— RAILROAD	FEDERAL CLASSIFICATION IDENTIFIER	
	— INACTIVE RAILROAD	MA MINOR ARTERIAL	
	— PUBLIC LAND - NATIONAL FOREST	MJC MAJOR COLLECTOR	
	— PUBLIC LAND - STATE/MUNICIPAL	MNC MINOR COLLECTOR	
	— NATIONAL FOREST ROAD	PA PRINCIPAL ARTERIAL	
	— STATE FOREST HIGHWAY		

DISCLAIMER:
 The untraveled highways (laid-out town highways), discontinued highways, and legal trails hereon are those of which the Agency of Transportation has record; others may exist.

Highway and bridge data by the Agency of Transportation. Town short structures drawn from the VTCULVERTS (formerly VOBCTI) online database. All other data from the Vermont Center for Geographic Information. Only named streams shown.

Vermont State Plane Coordinate System
 North American Datum of 1983
 SPCS_Zone_Identifier: 4400
 Geodetic Reference System 80
 2,000-meter grid, Easting - Northing

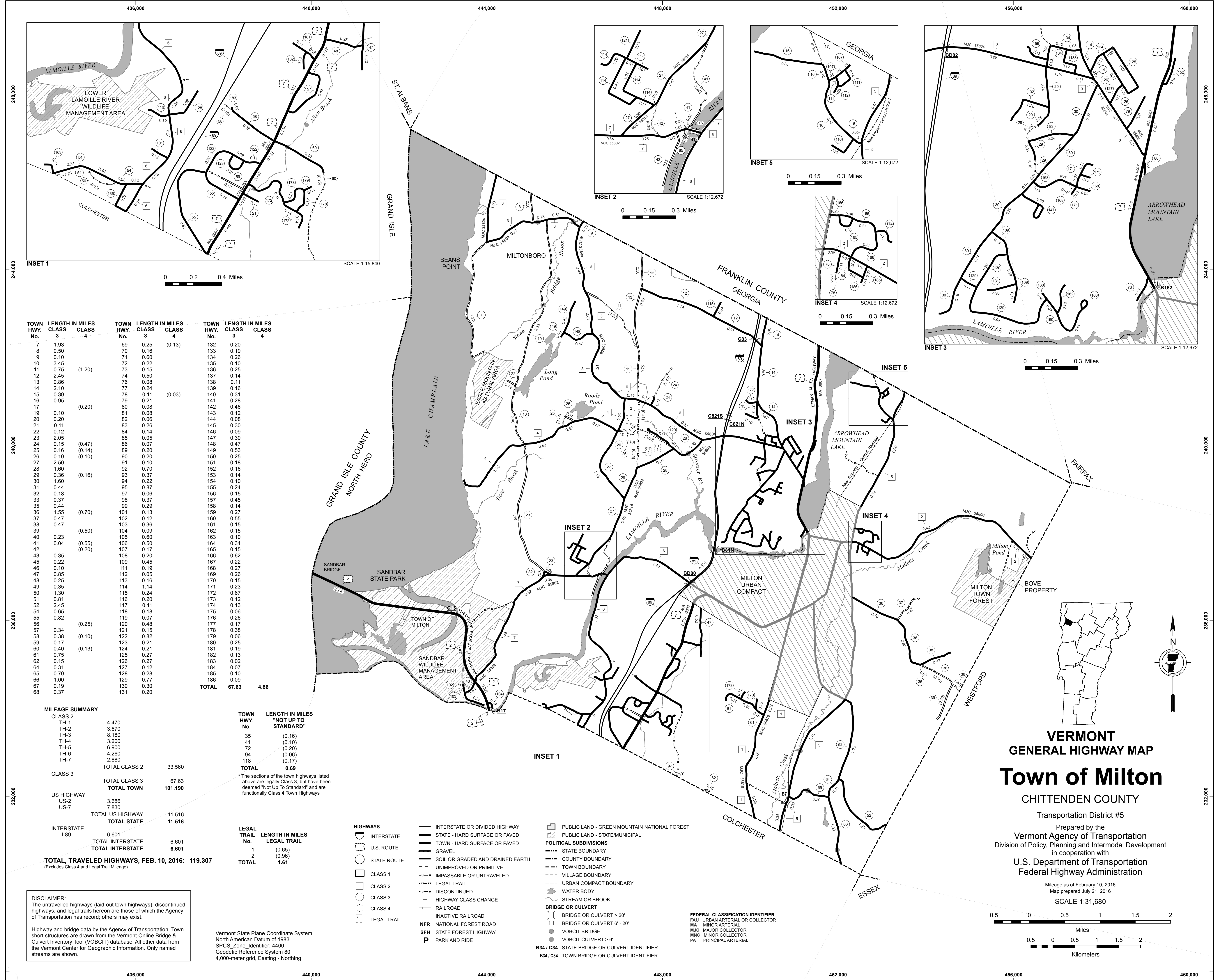

TOWN HWY. No.	LENGTH IN MILES CLASS 3	LENGTH IN MILES CLASS 4	TOWN HWY. No.	LENGTH IN MILES CLASS 3	LENGTH IN MILES CLASS 4	TOWN HWY. No.	LENGTH IN MILES CLASS 3	LENGTH IN MILES CLASS 4
7	1.93		69	0.25	(0.13)	132	0.20	
8	0.50		70	0.16		133	0.19	
9	0.10		71	0.80		134	0.28	
10	3.45		72	0.22		135	0.10	
11	0.75	(1.20)	73	0.15		136	0.25	
12	2.45		74	0.50		137	0.14	
13	0.86		76	0.08		138	0.11	
14	2.10		77	0.24		139	0.16	
15	0.39		78	0.11		140	0.31	
16	0.95		79	0.21	(0.03)	141	0.28	
17		(0.20)	80	0.08		142	0.46	
19	0.10		81	0.08		143	0.12	
20	0.20		82	0.06		144	0.08	
21	0.11		83	0.26		145	0.30	
22	0.12		84	0.14		146	0.09	
23	2.05		85	0.05		147	0.30	
24	0.15	(0.47)	86	0.07		148	0.47	
25	0.16	(0.14)	89	0.20		149	0.53	
26	0.10	(0.10)	90	0.20		150	0.25	
27	2.50		91	0.10		151	0.18	
28	1.60		92	0.70		152	0.16	
29	0.36	(0.16)	93	0.37		153	0.14	
30	1.60		94	0.22		154	0.10	
31	0.44		95	0.87		155	0.24	
32	0.18		97	0.06		156	0.15	
33	0.37		98	0.37		157	0.45	
35	0.44		99	0.29		158	0.14	
36	1.55	(0.70)	101	0.13		159	0.27	
37	0.47		102	0.12		160	0.55	
38	0.47		103	0.36		161	0.15	
39		(0.50)	104	0.09		162	0.15	
40	0.23		105	0.60		163	0.10	
41	0.04	(0.55)	106	0.50		164	0.34	
42		(0.20)	107	0.17		165	0.15	
43	0.35		108	0.20		166	0.62	
45	0.22		109	0.45		167	0.22	
46	0.10		111	0.19		168	0.27	
47	0.85		112	0.05		169	0.26	
48	0.25		113	0.16		170	0.15	
49	0.35		114	1.14		171	0.23	
50	1.30		115	0.24		172	0.67	
51	0.81		116	0.20		173	0.12	
52	2.45		117	0.11		174	0.13	
54	0.65		118	0.18		175	0.06	
55	0.82		119	0.07		176	0.26	
56		(0.25)	120	0.48		177	0.17	
57	0.34		121	0.15		178	0.38	
58	0.38	(0.10)	122	0.82		179	0.06	
59	0.17		123	0.21		180	0.25	
60	0.40		124	0.21		181	0.19	
61	0.75	(0.13)	125	0.27		182	0.13	
62	0.15		126	0.27		183	0.02	
64	0.31		127	0.12		184	0.07	
65	0.70		128	0.28		185	0.10	
66	1.00		129	0.77		186	0.09	
67	0.19		130	0.30				
68	0.37		131	0.20				
TOTAL						67.63	4.86	

MILEAGE SUMMARY

CLASS	LENGTH IN MILES	LEGAL TRAIL LENGTH IN MILES
CLASS 2		
TH-1	4.470	
TH-2	3.670	
TH-3	8.180	
TH-4	3.200	
TH-5	6.900	
TH-6	4.260	
TH-7	2.880	
TOTAL CLASS 2	33.560	
CLASS 3		
TOTAL CLASS 3	67.63	
TOTAL TOWN	101.190	
US HIGHWAY		
US-2	3.686	
US-7	7.830	
TOTAL US HIGHWAY	11.516	
TOTAL STATE	11.516	
INTERSTATE		
I-89	6.601	
TOTAL INTERSTATE	6.601	
TOTAL INTERSTATE	6.601	
TOTAL, TRAVELED HIGHWAYS, FEB. 10, 2016:	119.307	

TOWN HWY. No.	LENGTH IN MILES "NOT UP TO STANDARD"
35	(0.16)
41	(0.10)
72	(0.20)
94	(0.06)
118	(0.17)
TOTAL	0.69

*The sections of the town highways listed above are legally Class 3, but have been deemed "Not Up To Standard" and are functionally Class 4 Town Highways

LEGAL TRAIL No.	LENGTH IN MILES LEGAL TRAIL
1	(0.65)
2	(0.96)
TOTAL	1.61

HIGHWAYS

- INTERSTATE
- U.S. ROUTE
- STATE ROUTE
- CLASS 1
- CLASS 2
- CLASS 3
- CLASS 4
- LEGAL TRAIL
- INTERSTATE OR DIVIDED HIGHWAY
- STATE - HARD SURFACE OR PAVED
- TOWN - HARD SURFACE OR PAVED
- GRAVEL
- SOIL OR GRADED AND DRAINED EARTH
- UNIMPROVED OR PRIMITIVE
- IMPASSABLE OR UNTRAVELED
- LEGAL TRAIL
- DISCONTINUED
- HIGHWAY CLASS CHANGE
- RAILROAD
- INACTIVE RAILROAD
- NFR NATIONAL FOREST ROAD
- SFH STATE FOREST HIGHWAY
- P PARK AND RIDE

- PUBLIC LAND - GREEN MOUNTAIN NATIONAL FOREST
- PUBLIC LAND - STATE/MUNICIPAL

POLITICAL SUBDIVISIONS

- STATE BOUNDARY
- COUNTY BOUNDARY
- TOWN BOUNDARY
- VILLAGE BOUNDARY
- URBAN COMPACT BOUNDARY
- WATER BODY
- STREAM OR BROOK
- BRIDGE OR CULVERT
- BRIDGE OR CULVERT > 20'
- BRIDGE OR CULVERT 6' - 20'
- VOBCIT BRIDGE
- VOBCIT CULVERT > 6'
- STATE BRIDGE OR CULVERT IDENTIFIER
- TOWN BRIDGE OR CULVERT IDENTIFIER

- FEDERAL CLASSIFICATION IDENTIFIER
- FAU URBAN ARTERIAL OR COLLECTOR
- MA MINOR ARTERIAL
- MJC MAJOR COLLECTOR
- MNC MINOR COLLECTOR
- PA PRINCIPAL ARTERIAL

DISCLAIMER: The untraveled highways (laid-out town highways), discontinued highways, and legal trails hereon are those of which the Agency of Transportation has record, others may exist.

Highway and bridge data by the Agency of Transportation. Town short structures are drawn from the Vermont Online Bridge & Culvert Inventory Tool (VOBCIT) database. All other data from the Vermont Center for Geographic Information. Only named streams are shown.

Vermont State Plane Coordinate System
North American Datum of 1983
SPCS_Zone_Identifier: 4400
Geodetic Reference System 80
4,000-meter grid, Easting - Northing

TOWN HWY. No.	LENGTH IN MILES CLASS 3	LENGTH IN MILES CLASS 4	TOWN ROAD NAME	TOWN HWY. No.	LENGTH IN MILES CLASS 3	LENGTH IN MILES CLASS 4	TOWN ROAD NAME
19	0.10		WOODS CT	95	0.07		GRISWOLD DR
20	0.20		RUGG AVE	95	0.12		WOOD CREST CIR
31	0.44		CHEERY ST	95	0.68		WOODCREST CIR
32	0.18		MACKEY ST	98	0.37		BRADLEY ST
33	0.37		BARNUM ST	99	0.29		HEMLOCK RD
35	0.11		KINGSBURY CRSG	105	0.34		KINGSWOOD DR
35	0.10		KINGSBURY RD	105	0.26		PINEWOOD LN
35	0.24		KINGSBURY XING	106	0.50		RUSSELL CIR
45	0.22		BARTLETT RD	108	0.20		SUNSET AV
46	0.10		LEGION RD	117	0.11		BRANDY LN
47	0.13		RACINE RD	118	0.18		LAMOILLE TERR
49	0.35		BOMBARDIER RD	119	0.07		VERNON CT
50	0.52		HOBBS RD	135	0.10		MOSS END DR
50	0.78		MCMULLEN RD	137	0.14		RASPBERRY CT
51	0.81		MCMULLEN RD	138	0.11		DUCK'S CT
57	0.16		LAMOILLE TER	139	0.16		WHISPER LN
57	0.18		RIVERSIDE DR	140	0.31		HAYDENBERRY DR
67	0.19		SCHOOL ST	141	0.28		STRAWBERRY LN
68	0.37		MAPLEWOOD AV	142	0.46		BEAVER BROOK RD
69		(0.13)	KEINLE RD	143	0.12		PINEWOOD LN
69	0.25		KIENLE RD	144	0.08		NANCY DR
70	0.16		SAWMILL RD	145	0.30		CHECKERBERRY SQ
71	0.48		ARROWHEAD AVE	146	0.09		CHRISEMILY LN
71	0.12		LAMOILLE TER	150	0.25		CENTRE DR
72	0.22		RITCHIE AVE	151	0.18		VILLAGE DR
74	0.50		HERRICK AVE	153	0.14		QUARRY LN
76	0.08		SHIRLEY AVE	154	0.10		COUNTRY LN
77	0.24		VILLEMAIRE LN	155	0.24		FIELD RIDGE DR
81	0.08		ICE HOUSE RD	158	0.14		SAMMANIKKI CIR
84	0.14		TURNER AVE	159	0.27		CHRISEMILY LN
86	0.07		JOHNSON'S CT	161	0.15		EMILE DR
89	0.20		BAKER LN	164	0.34		ELLISON ST
90	0.20		LANDFILL RD	167	0.22		EDWARD ST
91	0.10		REBECCA LANDER DR	169	0.26		STACY ST
92	0.70		MEADOW RD	176	0.26		WINTER LN
93	0.37		BIRCH LN	180	0.25		HILLARY LN
94	0.22		DORIS DR				
			TOTAL	17.81	0.13		

TOWN HWY. No.	LENGTH IN MILES "NOT UP TO STANDARD"
35	(0.16)
74	(0.20)
94	(0.06)
118	(0.17)
TOTAL	0.59

* The sections of the town highways listed above are legally Class 3, but have been deemed "Not Up To Standard" and are functionally Class 4 Town Highways

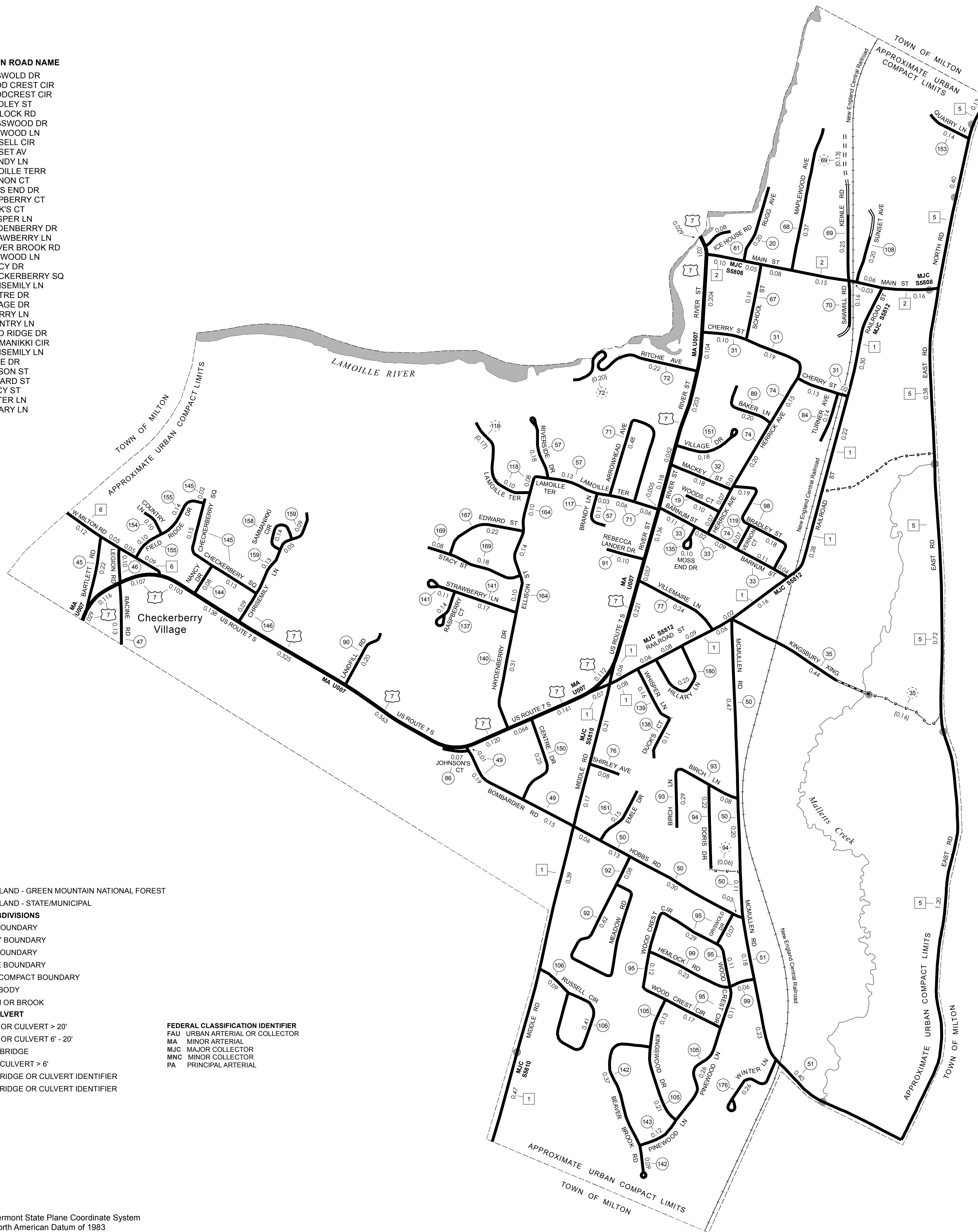

MILEAGE SUMMARY

CLASS 2	2.720	
TH-1	0.630	
TH-2	2.830	
TH-5	0.310	
TH-6	0.310	
	TOTAL CLASS 2	6.490
CLASS 3		
	TOTAL CLASS 3	17.81
	TOTAL TOWN	24.300
US HIGHWAY		
US-7	2.790	
	TOTAL US HIGHWAY	2.790
	TOTAL STATE	2.79
TOTAL, TRAVELED HIGHWAYS, FEB. 10, 2016:		27.090

(Excludes Class 4 and Legal Trail Mileage)

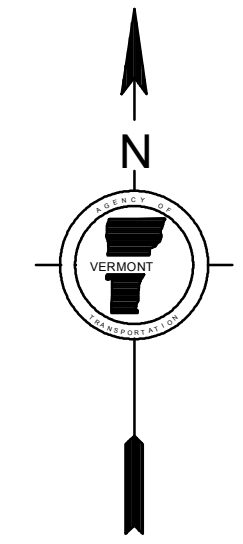
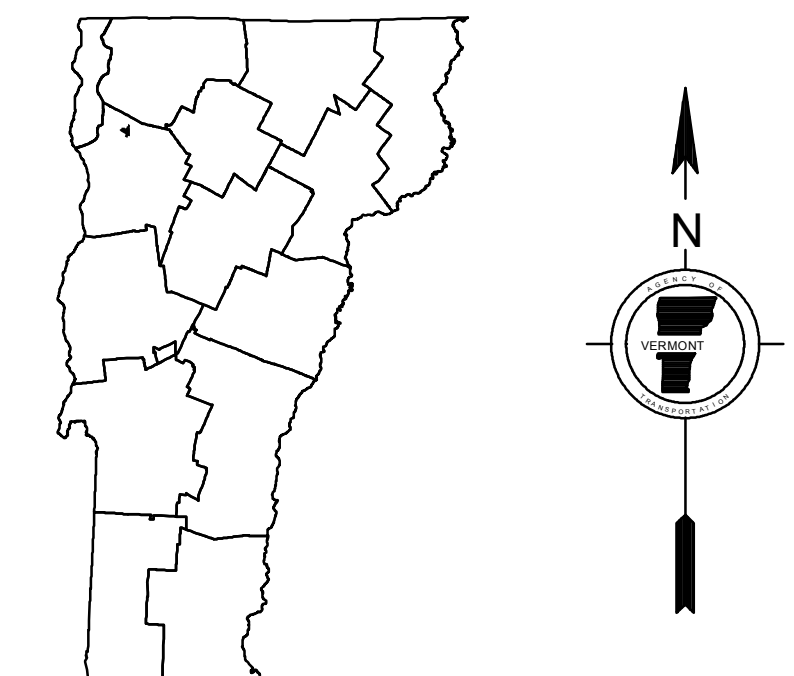

VERMONT
GENERAL HIGHWAY MAP
Urban Compact of
Milton

CHITTENDEN COUNTY

Transportation District #5

Prepared by the
 Vermont Agency of Transportation
 Division of Policy, Planning and Intermodal Development
 in cooperation with

U.S. Department of Transportation
 Federal Highway Administration

Mileage as of February 10, 2016
 Map prepared July 21, 2016

SCALE 1:9,000

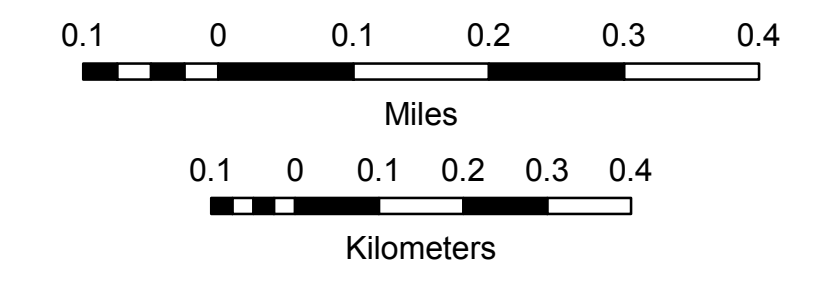

- HIGHWAYS**
 - INTERSTATE OR DIVIDED HIGHWAY
 - STATE - HARD SURFACE OR PAVED
 - TOWN - HARD SURFACE OR PAVED
 - GRAVEL
 - SOIL OR GRADED AND DRAINED EARTH
 - UNIMPROVED OR PRIMITIVE
 - IMPASSABLE OR UNTRAVELED
 - LEGAL TRAIL
 - DISCONTINUED
 - HIGHWAY CLASS CHANGE
 - RAILROAD
 - INACTIVE RAILROAD
 - NATIONAL FOREST ROAD
 - STATE FOREST HIGHWAY
 - PARK AND RIDE
- BRIDGE OR CULVERT**
 - BRIDGE OR CULVERT > 20'
 - BRIDGE OR CULVERT 6' - 20'
 - VOBCIT BRIDGE
 - VOBCIT CULVERT > 6'
- POLITICAL SUBDIVISIONS**
 - STATE BOUNDARY
 - COUNTY BOUNDARY
 - TOWN BOUNDARY
 - VILLAGE BOUNDARY
 - URBAN COMPACT BOUNDARY
 - WATER BODY
 - STREAM OR BROOK
- FEDERAL CLASSIFICATION IDENTIFIER**
 - FAU - URBAN ARTERIAL OR COLLECTOR
 - MJC - MAJOR COLLECTOR
 - MNC - MINOR COLLECTOR
 - PA - PRINCIPAL ARTERIAL
- STATE BRIDGE OR CULVERT IDENTIFIER**
 - B34 / C34 - STATE BRIDGE OR CULVERT IDENTIFIER
 - B34 / C34 - TOWN BRIDGE OR CULVERT IDENTIFIER
- PUBLIC LAND - GREEN MOUNTAIN NATIONAL FOREST**
- PUBLIC LAND - STATE/MUNICIPAL**

DISCLAIMER:
 The untraveled highways (laid-out town highways), discontinued highways, and legal trails hereon are those of which the Agency of Transportation has record; others may exist.

Highway and bridge data by the Agency of Transportation. Town short structures are drawn from the Vermont Online Bridge & Culvert Inventory Tool (VOBCIT) database. All other data from the Vermont Center for Geographic Information. Only named streams are shown.

Vermont State Plane Coordinate System
 North American Datum of 1983
 SPCS_Zone_Identifier: 4400
 Geodetic Reference System 80
 2,000-meter grid, Easting - Northing

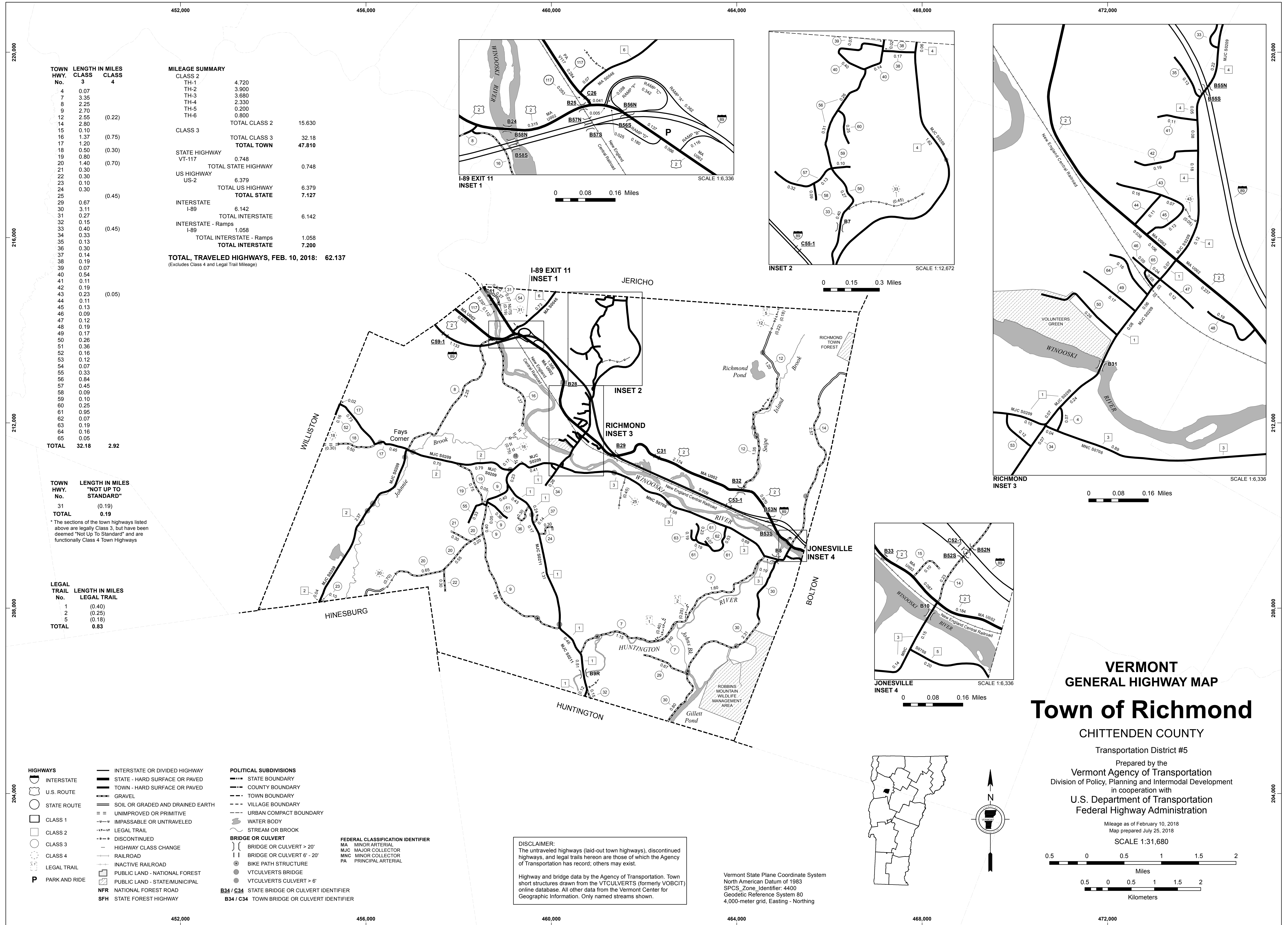

TOWN HWY. No.	LENGTH IN MILES CLASS 3	CLASS 4
4	0.07	
7	3.35	
8	2.25	
9	2.70	
12	2.55	(0.22)
14	2.80	
15	0.10	
16	1.37	(0.75)
17	1.20	
18	0.50	(0.30)
19	0.80	
20	1.40	
21	0.30	(0.70)
22	0.30	
23	0.10	
24	0.30	
25		(0.45)
29	0.67	
30	3.11	
31	0.27	
32	0.15	
33	0.40	(0.45)
34	0.33	
35	0.13	
36	0.30	
37	0.14	
38	0.19	
39	0.07	
40	0.54	
41	0.11	
42	0.19	
43	0.23	(0.05)
44	0.11	
45	0.13	
46	0.09	
47	0.12	
48	0.19	
49	0.17	
50	0.26	
51	0.36	
52	0.16	
53	0.12	
54	0.07	
55	0.33	
56	0.84	
57	0.45	
58	0.09	
59	0.10	
60	0.25	
61	0.95	
62	0.07	
63	0.19	
64	0.16	
65	0.05	
TOTAL	32.18	2.92

MILEAGE SUMMARY

CLASS 2	4.720	
TH-1	3.900	
TH-2	3.880	
TH-3	2.330	
TH-4	0.200	
TH-5	0.800	
TH-6		
TOTAL CLASS 2	15.630	
CLASS 3		
TOTAL CLASS 3	32.18	
TOTAL TOWN	47.810	
STATE HIGHWAY		
VT-117	0.748	
TOTAL STATE HIGHWAY	0.748	
US HIGHWAY		
US-2	6.379	
TOTAL US HIGHWAY	6.379	
TOTAL STATE	7.127	
INTERSTATE		
I-89	6.142	
TOTAL INTERSTATE	6.142	
INTERSTATE - Ramps		
I-89	1.058	
TOTAL INTERSTATE - Ramps	1.058	
TOTAL INTERSTATE	7.200	
TOTAL, TRAVELED HIGHWAYS, FEB. 10, 2018:	62.137	

(Excludes Class 4 and Legal Trail Mileage)

TOWN HWY. No.	LENGTH IN MILES "NOT UP TO STANDARD"
31	(0.19)
TOTAL	0.19

*The sections of the town highways listed above are legally Class 3, but have been deemed "Not Up To Standard" and are functionally Class 4 Town Highways

LEGAL TRAIL No.	LENGTH IN MILES LEGAL TRAIL
1	(0.40)
2	(0.25)
5	(0.18)
TOTAL	0.83

- HIGHWAYS**
- INTERSTATE
 - U.S. ROUTE
 - STATE ROUTE
 - CLASS 1
 - CLASS 2
 - CLASS 3
 - CLASS 4
 - LEGAL TRAIL
 - PARK AND RIDE
- INTERSTATE OR DIVIDED HIGHWAY
STATE - HARD SURFACE OR PAVED
TOWN - HARD SURFACE OR PAVED
GRAVEL
SOIL OR GRADED AND DRAINED EARTH
UNIMPROVED OR PRIMITIVE
IMPASSABLE OR UNTRAVELED
LEGAL TRAIL
DISCONTINUED
HIGHWAY CLASS CHANGE
RAILROAD
INACTIVE RAILROAD
PUBLIC LAND - NATIONAL FOREST
PUBLIC LAND - STATE/MUNICIPAL
NFR NATIONAL FOREST ROAD
SFH STATE FOREST HIGHWAY

- POLITICAL SUBDIVISIONS**
- STATE BOUNDARY
 - COUNTY BOUNDARY
 - TOWN BOUNDARY
 - VILLAGE BOUNDARY
 - URBAN COMPACT BOUNDARY
 - WATER BODY
 - STREAM OR BROOK
- BRIDGE OR CULVERT**
- BRIDGE OR CULVERT > 20'
 - BRIDGE OR CULVERT 6' - 20'
 - BIKE PATH STRUCTURE
 - VT CULVERTS BRIDGE
 - VT CULVERTS CULVERT > 6'
- B34 / C34 STATE BRIDGE OR CULVERT IDENTIFIER**
B34 / C34 TOWN BRIDGE OR CULVERT IDENTIFIER

- FEDERAL CLASSIFICATION IDENTIFIER**
- MA MINOR ARTERIAL
 - MJC MAJOR COLLECTOR
 - MNC MINOR COLLECTOR
 - PA PRINCIPAL ARTERIAL

DISCLAIMER:
The untraveled highways (laid-out town highways), discontinued highways, and legal trails hereon are those of which the Agency of Transportation has record; others may exist.

Highway and bridge data by the Agency of Transportation. Town short structures drawn from the VTCULVERTS (formerly VOBCIT) online database. All other data from the Vermont Center for Geographic Information. Only named streams shown.

Vermont State Plane Coordinate System
North American Datum of 1983
SPCS_Zone_Identifier: 4400
Geodetic Reference System 80
4,000-meter grid, Easting - Northing

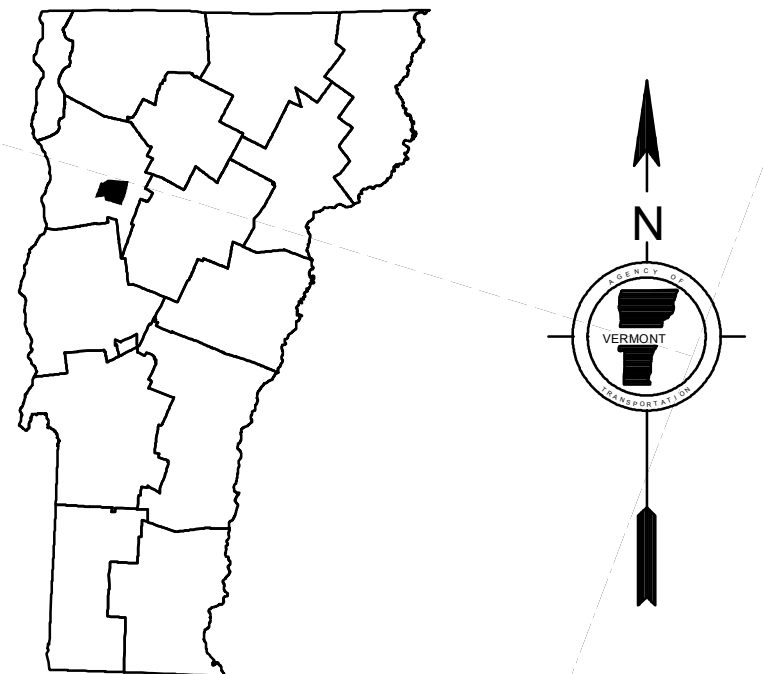

VERMONT GENERAL HIGHWAY MAP
Town of Richmond
CHITTENDEN COUNTY
Transportation District #5

Prepared by the
Vermont Agency of Transportation
Division of Policy, Planning and Intermodal Development
in cooperation with
U.S. Department of Transportation
Federal Highway Administration

Mileage as of February 10, 2018
Map prepared July 25, 2018
SCALE 1:31,680

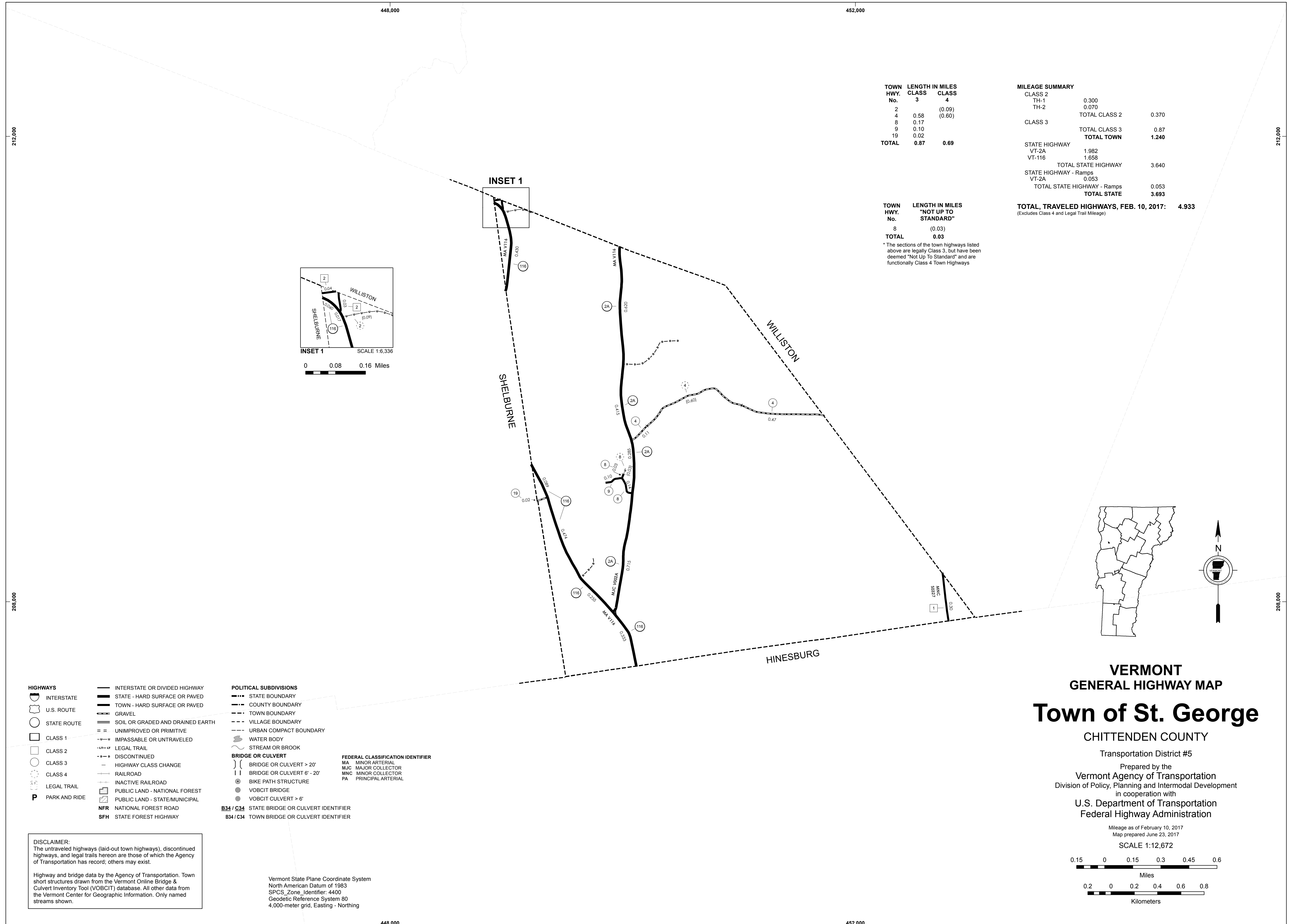

TOWN HWY. No.	CLASS 3	CLASS 4
2		(0.09)
4	0.58	(0.60)
8	0.17	
9	0.10	
19	0.02	
TOTAL	0.87	0.69

TOWN HWY. No.	LENGTH IN MILES "NOT UP TO STANDARD"
8	(0.03)
TOTAL	0.03

* The sections of the town highways listed above are legally Class 3, but have been deemed "Not Up To Standard" and are functionally Class 4 Town Highways

MILEAGE SUMMARY

CLASS 2		
TH-1	0.300	
TH-2	0.070	
TOTAL CLASS 2	0.370	
CLASS 3		
TOTAL CLASS 3	0.87	
TOTAL TOWN	1.240	
STATE HIGHWAY		
VT-2A	1.982	
VT-116	1.658	
TOTAL STATE HIGHWAY	3.640	
STATE HIGHWAY - Ramps		
VT-2A	0.053	
TOTAL STATE HIGHWAY - Ramps	0.053	
TOTAL STATE	3.693	

TOTAL, TRAVELED HIGHWAYS, FEB. 10, 2017: 4.933
(Excludes Class 4 and Legal Trail Mileage)

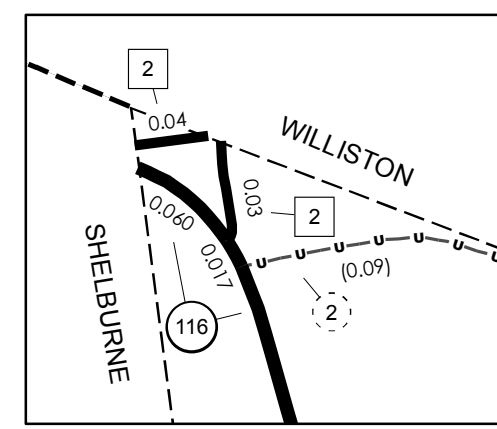

INSET 1 SCALE 1:6,336
0 0.08 0.16 Miles

- HIGHWAYS**
- INTERSTATE
 - U.S. ROUTE
 - STATE ROUTE
 - CLASS 1
 - CLASS 2
 - CLASS 3
 - CLASS 4
 - LEGAL TRAIL
 - PARK AND RIDE
 - INTERSTATE OR DIVIDED HIGHWAY
 - STATE - HARD SURFACE OR PAVED
 - TOWN - HARD SURFACE OR PAVED
 - GRAVEL
 - SOIL OR GRADED AND DRAINED EARTH
 - UNIMPROVED OR PRIMITIVE
 - IMPASSABLE OR UNTRAVELED
 - LEGAL TRAIL
 - DISCONTINUED
 - HIGHWAY CLASS CHANGE
 - RAILROAD
 - INACTIVE RAILROAD
 - PUBLIC LAND - NATIONAL FOREST
 - PUBLIC LAND - STATE/MUNICIPAL
 - NATIONAL FOREST ROAD
 - STATE FOREST HIGHWAY

- POLITICAL SUBDIVISIONS**
- STATE BOUNDARY
 - COUNTY BOUNDARY
 - TOWN BOUNDARY
 - VILLAGE BOUNDARY
 - URBAN COMPACT BOUNDARY
 - WATER BODY
 - STREAM OR BROOK
- BRIDGE OR CULVERT**
- BRIDGE OR CULVERT > 20'
 - BRIDGE OR CULVERT 6' - 20'
 - BIKE PATH STRUCTURE
 - VOBCIT BRIDGE
 - VOBCIT CULVERT > 6'
- B34 / C34 STATE BRIDGE OR CULVERT IDENTIFIER**
B34 / C34 TOWN BRIDGE OR CULVERT IDENTIFIER

- FEDERAL CLASSIFICATION IDENTIFIER**
- MA MINOR ARTERIAL
 - MJC MAJOR COLLECTOR
 - MNC MINOR COLLECTOR
 - PA PRINCIPAL ARTERIAL

DISCLAIMER:
The untraveled highways (laid-out town highways), discontinued highways, and legal trails hereon are those of which the Agency of Transportation has record; others may exist.

Highway and bridge data by the Agency of Transportation. Town short structures drawn from the Vermont Online Bridge & Culvert Inventory Tool (VOBCIT) database. All other data from the Vermont Center for Geographic Information. Only named streams shown.

Vermont State Plane Coordinate System
North American Datum of 1983
SPCS_Zone_Identifier: 4400
Geodetic Reference System 80
4,000-meter grid, Easting - Northing

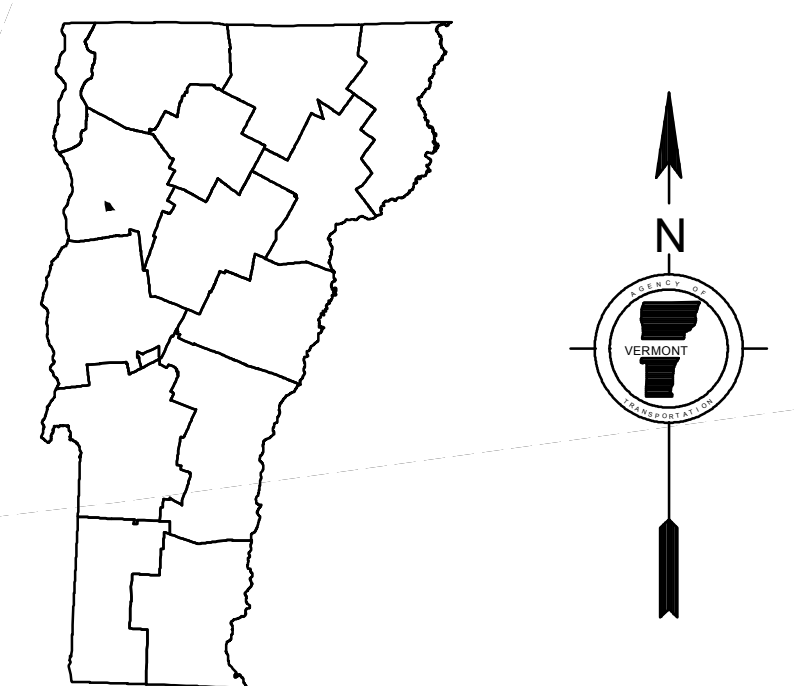

VERMONT
GENERAL HIGHWAY MAP
Town of St. George

CHITTENDEN COUNTY

Transportation District #5

Prepared by the
Vermont Agency of Transportation
Division of Policy, Planning and Intermodal Development
in cooperation with
U.S. Department of Transportation
Federal Highway Administration

Mileage as of February 10, 2017
Map prepared June 23, 2017

SCALE 1:12,672



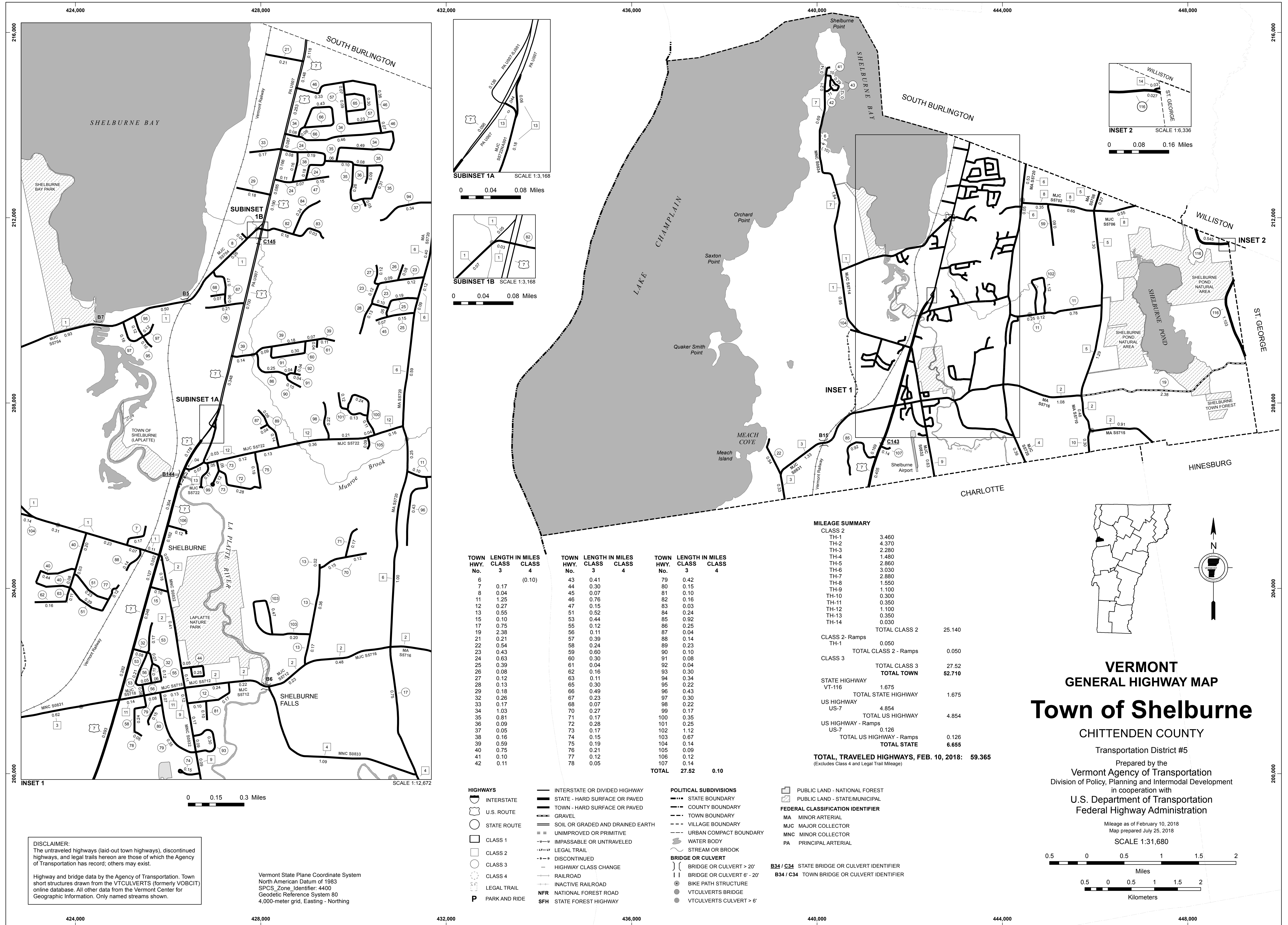

DISCLAIMER:
 The untraveled highways (laid-out town highways), discontinued highways, and legal trails hereon are those of which the Agency of Transportation has record; others may exist.

Highway and bridge data by the Agency of Transportation. Town short structures drawn from the VTCULVERTS (formerly VOBCT) online database. All other data from the Vermont Center for Geographic Information. Only named streams shown.

Vermont State Plane Coordinate System
 North American Datum of 1983
 SPCS_Zone_Identifier: 4400
 Geodetic Reference System 80
 4,000-meter grid, Easting - Northing

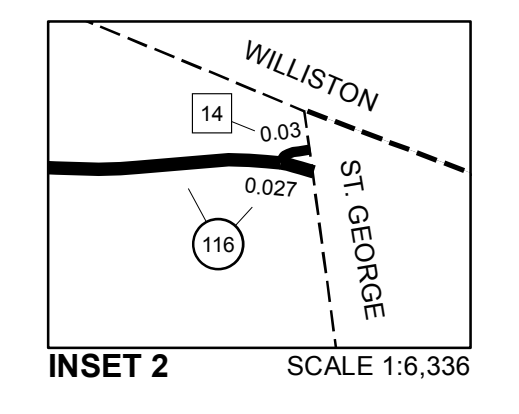
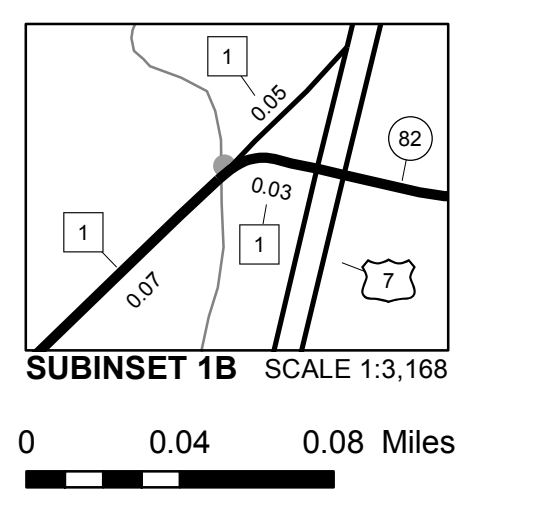
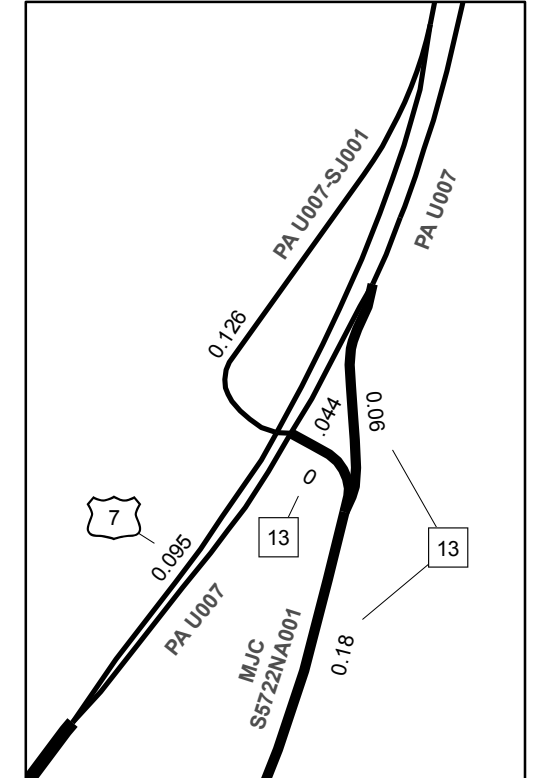

TOWN HWY. No.	CLASS 3	LENGTH IN MILES CLASS 4	TOWN HWY. No.	CLASS 3	LENGTH IN MILES CLASS 4	TOWN HWY. No.	CLASS 3	LENGTH IN MILES CLASS 4
6		(0.10)	43		0.41	79		0.42
7		0.17	44		0.30	80		0.15
8		0.04	45		0.07	81		0.10
11		1.25	46		0.76	82		0.16
12		0.27	47		0.15	83		0.03
13		0.55	51		0.52	84		0.24
15		0.10	53		0.44	85		0.92
17		0.75	55		0.12	86		0.25
19		2.38	56		0.11	87		0.04
21		0.21	57		0.39	88		0.14
22		0.54	58		0.24	89		0.23
23		0.43	59		0.60	90		0.10
24		0.63	60		0.30	91		0.08
25		0.39	61		0.04	92		0.04
26		0.08	62		0.16	93		0.30
27		0.12	63		0.11	94		0.34
28		0.13	65		0.30	95		0.22
29		0.18	66		0.49	96		0.43
32		0.26	67		0.26	97		0.23
33		0.17	68		0.07	98		0.22
34		1.03	70		0.27	99		0.17
35		0.81	71		0.17	100		0.35
36		0.09	72		0.28	101		0.25
37		0.05	73		0.17	102		1.12
38		0.16	74		0.15	103		0.67
39		0.59	75		0.19	104		0.14
40		0.75	76		0.21	105		0.09
41		0.10	77		0.12	106		0.12
42		0.11	78		0.05	107		0.14
TOTAL		27.52			0.10			

MILEAGE SUMMARY

CLASS 2		
TH-1	3,460	
TH-2	4,370	
TH-3	2,280	
TH-4	1,480	
TH-5	2,860	
TH-6	3,030	
TH-7	2,880	
TH-8	1,550	
TH-9	1,100	
TH-10	0,300	
TH-11	0,350	
TH-12	1,100	
TH-13	0,350	
TH-14	0,030	
TOTAL CLASS 2	25,140	
CLASS 2 - Ramps	0,050	
TOTAL CLASS 2 - Ramps	0,050	
CLASS 3		
TOTAL CLASS 3	27,52	
TOTAL TOWN	52,710	
STATE HIGHWAY		
VT-116	1,675	
TOTAL STATE HIGHWAY	1,675	
US HIGHWAY		
US-7	4,854	
TOTAL US HIGHWAY	4,854	
US HIGHWAY - Ramps		
US-7	0,126	
TOTAL US HIGHWAY - Ramps	0,126	
TOTAL STATE	6,655	
TOTAL, TRAVELED HIGHWAYS, FEB. 10, 2018:	59,365	
<small>(Excludes Class 4 and Legal Trail Mileage)</small>		

- HIGHWAYS**
- INTERSTATE
 - U.S. ROUTE
 - STATE ROUTE
 - CLASS 1
 - CLASS 2
 - CLASS 3
 - CLASS 4
 - LEGAL TRAIL
 - PARK AND RIDE
- INTERSTATE OR DIVIDED HIGHWAY**
- STATE - HARD SURFACE OR PAVED**
- TOWN - HARD SURFACE OR PAVED**
- GRAVEL
- SOIL OR GRADED AND DRAINED EARTH
- UNIMPROVED OR PRIMITIVE
- IMPASSABLE OR UNTRAVELED
- LEGAL TRAIL
- DISCONTINUED
- HIGHWAY CLASS CHANGE
- RAILROAD
- INACTIVE RAILROAD
- NFR NATIONAL FOREST ROAD
- SFH STATE FOREST HIGHWAY
- POLITICAL SUBDIVISIONS**
- STATE BOUNDARY
 - COUNTY BOUNDARY
 - TOWN BOUNDARY
 - VILLAGE BOUNDARY
 - URBAN COMPACT BOUNDARY
 - WATER BODY
 - STREAM OR BROOK
- BRIDGE OR CULVERT**
- BRIDGE OR CULVERT > 20'
 - BRIDGE OR CULVERT 6' - 20'
 - BIKE PATH STRUCTURE
 - VTCULVERTS BRIDGE
 - VTCULVERTS CULVERT > 6'
- PUBLIC LAND - NATIONAL FOREST**
- PUBLIC LAND - STATE/MUNICIPAL**
- FEDERAL CLASSIFICATION IDENTIFIER**
- MA MINOR ARTERIAL
 - MJC MAJOR COLLECTOR
 - MNC MINOR COLLECTOR
 - PA PRINCIPAL ARTERIAL
- B34 / C34 STATE BRIDGE OR CULVERT IDENTIFIER**
- B34 / C34 TOWN BRIDGE OR CULVERT IDENTIFIER**

VERMONT
GENERAL HIGHWAY MAP
Town of Shelburne
 CHITTENDEN COUNTY
 Transportation District #5
 Prepared by the
 Vermont Agency of Transportation
 Division of Policy, Planning and Intermodal Development
 in cooperation with
 U.S. Department of Transportation
 Federal Highway Administration

Mileage as of February 10, 2018
 Map prepared July 25, 2018
 SCALE 1:31,680

Table with columns for TOWN HWY No., LENGTH IN MILES CLASS, TOWN ROAD NAME, and TOWN HWY No., LENGTH IN MILES CLASS, TOWN ROAD NAME. It lists various roads and their classifications across different town highway numbers.

MILEAGE SUMMARY table showing totals for Class 1, Class 2, Class 3, State Highway, US Highway, Interstate, and Total Traveled Highways as of Feb. 10, 2017.

TOWN HWY No. LENGTH IN MILES 'NOT UP TO STANDARD' table listing specific town highway numbers and their lengths.

VERMONT GENERAL HIGHWAY MAP City of South Burlington Northern Section

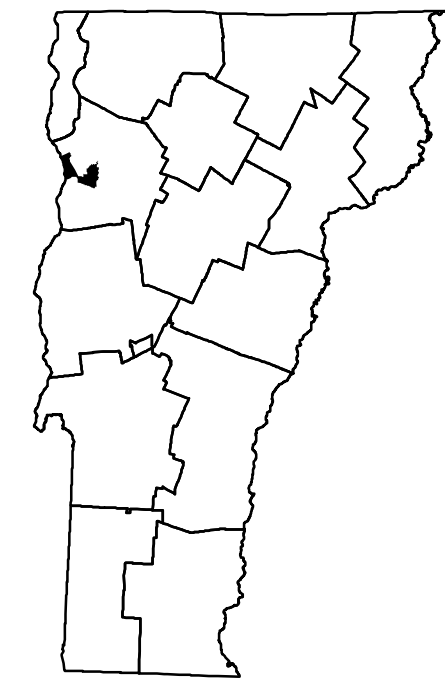

Northern Section CHITTENDEN COUNTY Transportation District #5 Prepared by the Vermont Agency of Transportation...

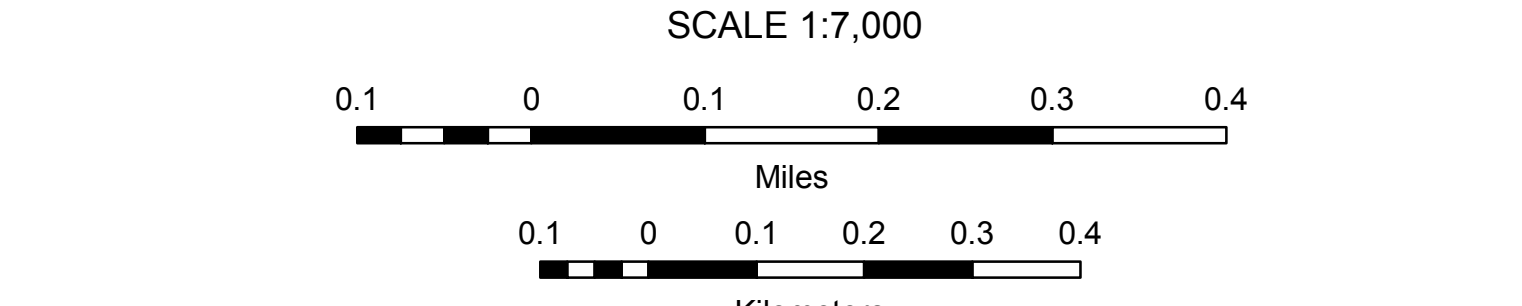

- Legend for Highway types (Interstate, U.S. Route, Class 1-4, etc.), Political Subdivisions (State, County, Town boundaries), and Bridge/Culvert symbols.

DISCLAIMER: The untraveled highways (laid-out town highways), discontinued highways, and legal trails hereon are those of which the Agency of Transportation has record...

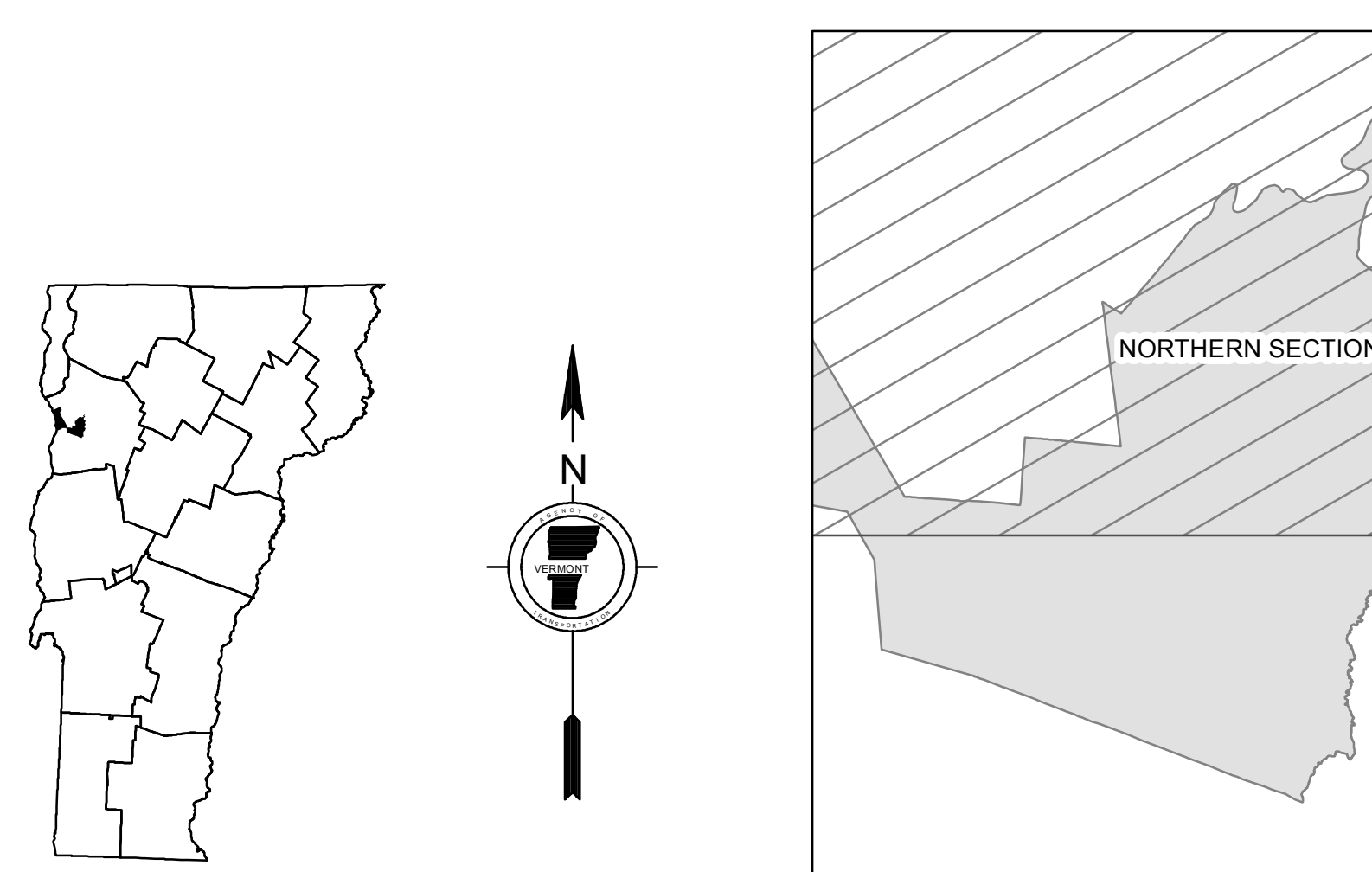
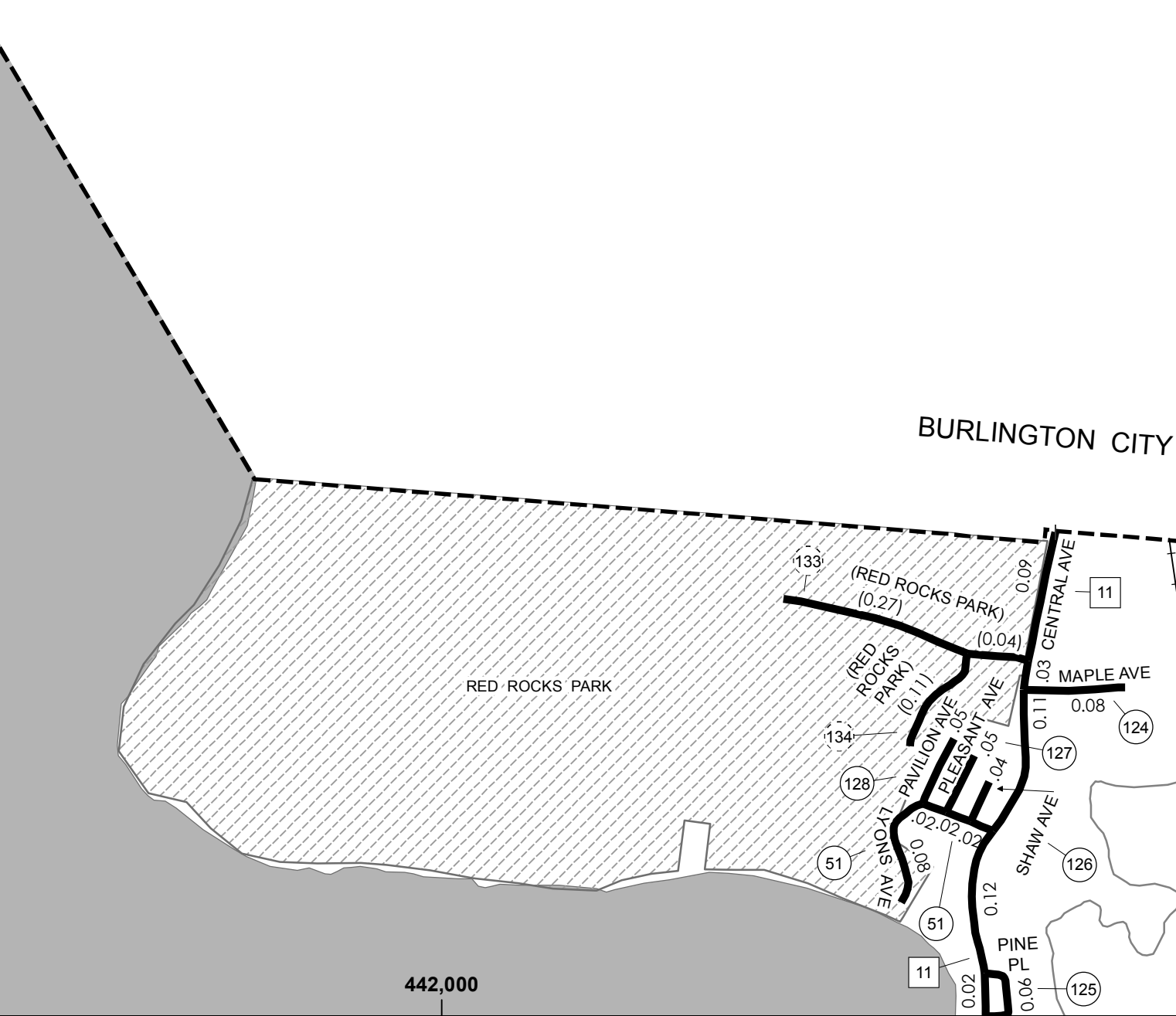
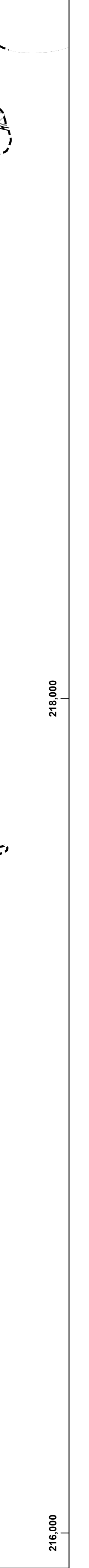
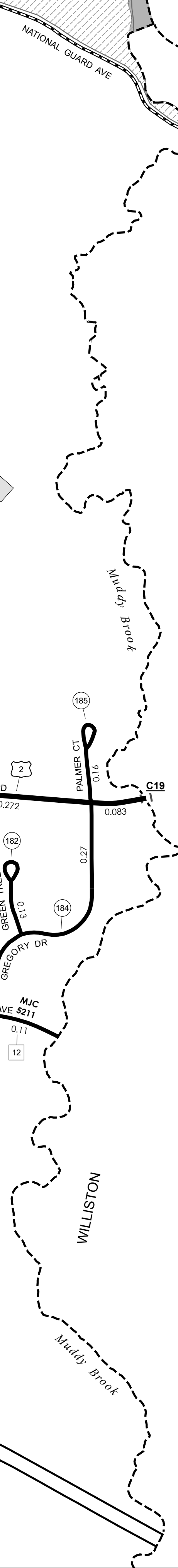
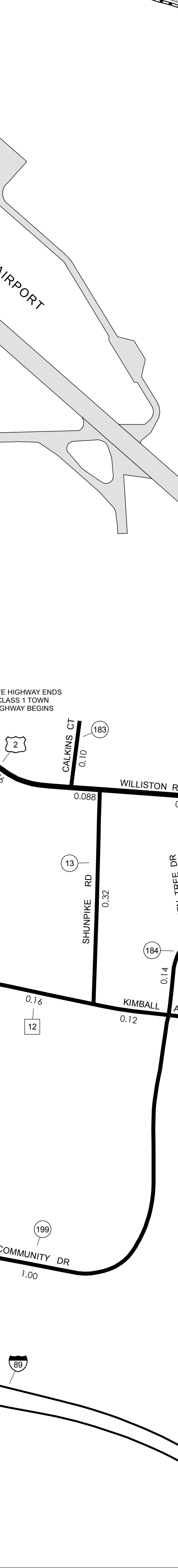
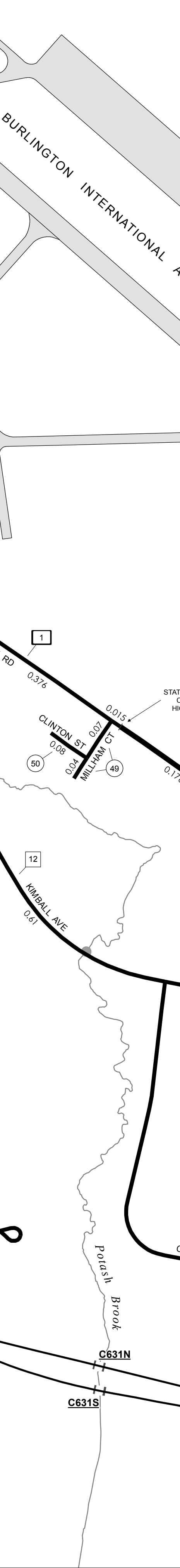
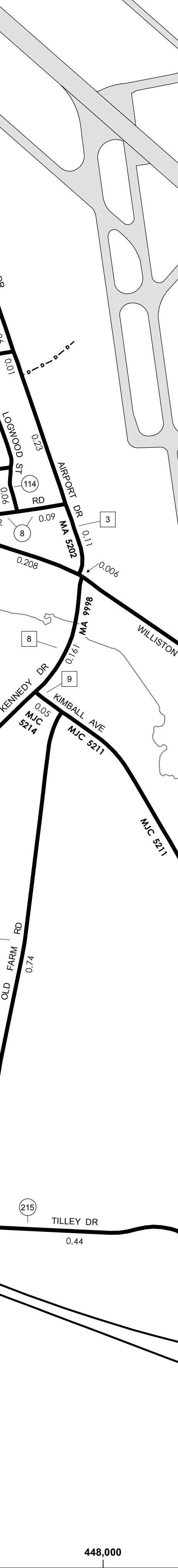
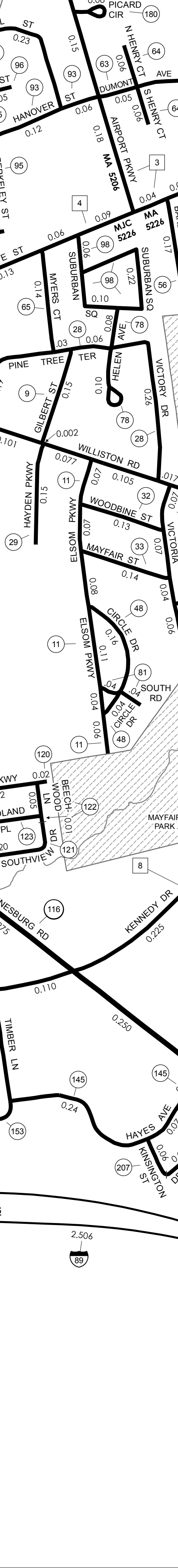
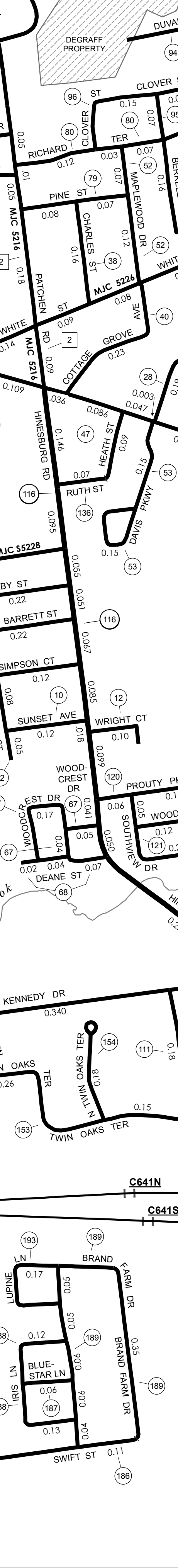
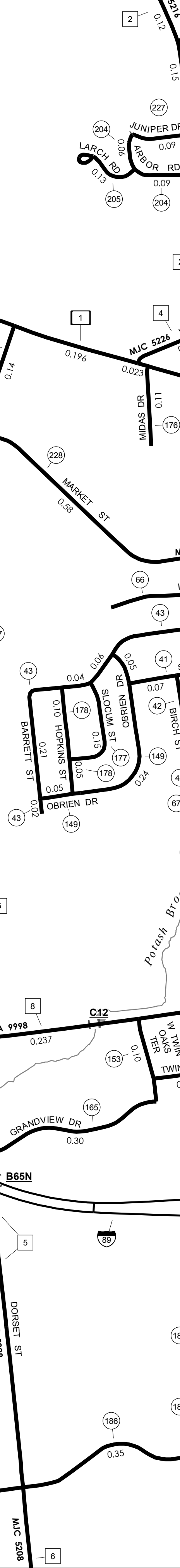
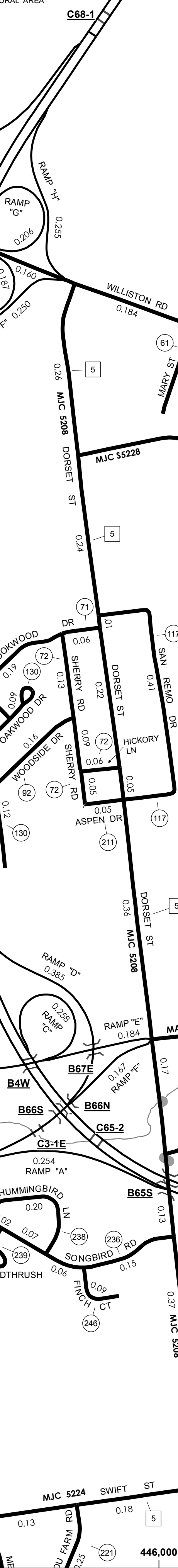
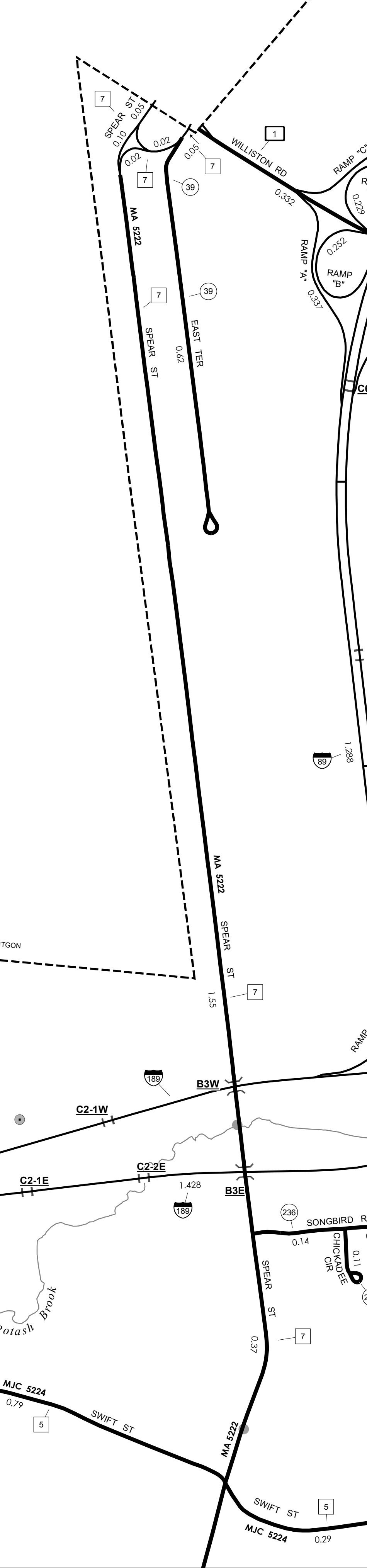

Table with columns for TOWN HWY No., LENGTH IN MILES CLASS, TOWN ROAD NAME, and TOWN HWY No., LENGTH IN MILES CLASS, TOWN ROAD NAME. Continuation of the road list from the first table.

TOWN HWY No. LENGTH IN MILES 'NOT UP TO STANDARD' table listing specific town highway numbers and their lengths.

MILEAGE SUMMARY table showing totals for Class 1, Class 2, Class 3, State Highway, US Highway, Interstate, and Total Traveled Highways as of Feb. 10, 2017.

TOWN HWY No. LENGTH IN MILES 'NOT UP TO STANDARD' table listing specific town highway numbers and their lengths.



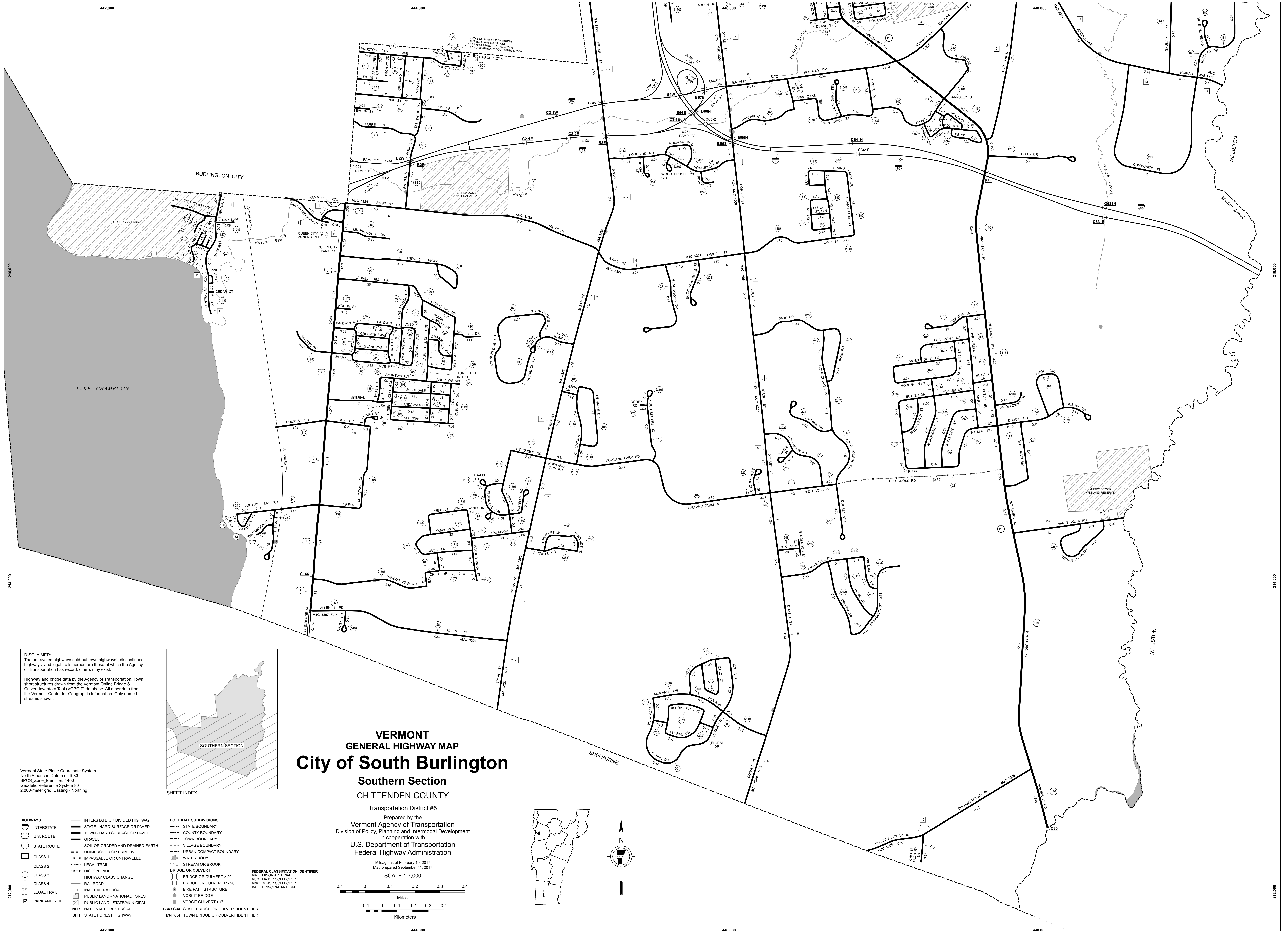

DISCLAIMER:
 The untraveled highways (laid-out town highways), discontinued highways, and legal trails hereon are those of which the Agency of Transportation has record; others may exist.
 Highway and bridge data by the Agency of Transportation. Town short structures drawn from the Vermont Online Bridge & Culvert Inventory Tool (VOBICIT) database. All other data from the Vermont Center for Geographic Information. Only named streams shown.

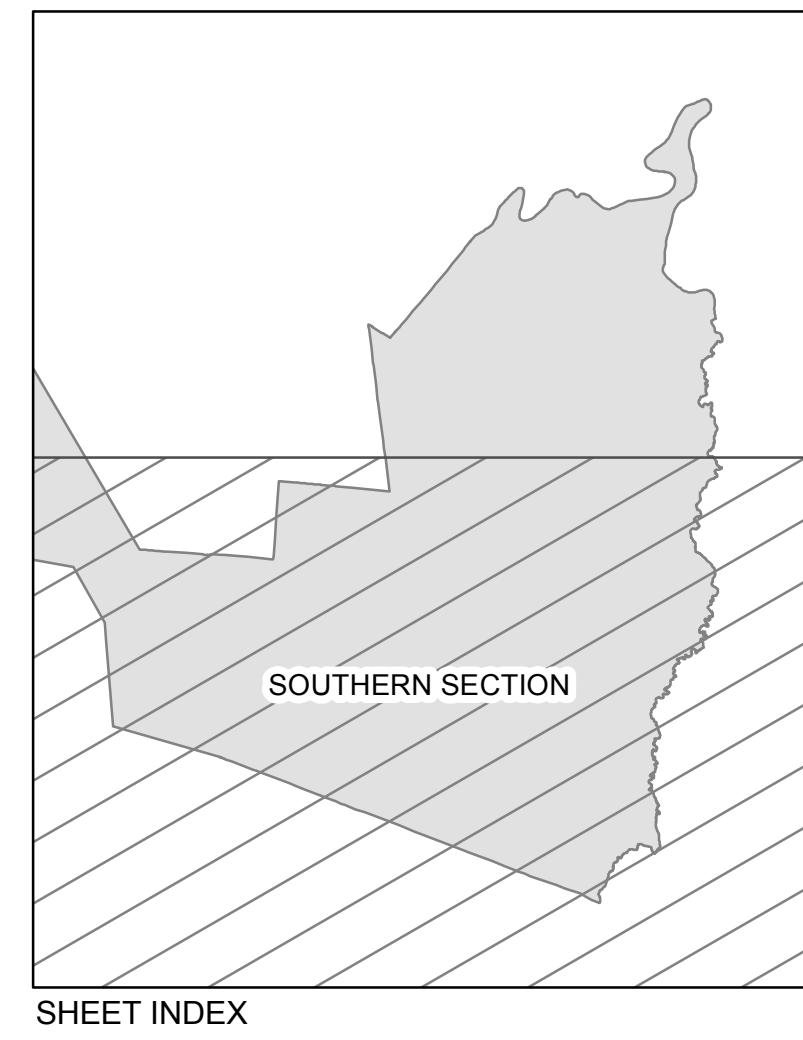

**VERMONT
 GENERAL HIGHWAY MAP
 City of South Burlington
 Southern Section
 CHITTENDEN COUNTY**

Transportation District #5
 Prepared by the
 Vermont Agency of Transportation
 Division of Policy, Planning and Intermodal Development
 in cooperation with
 U.S. Department of Transportation
 Federal Highway Administration

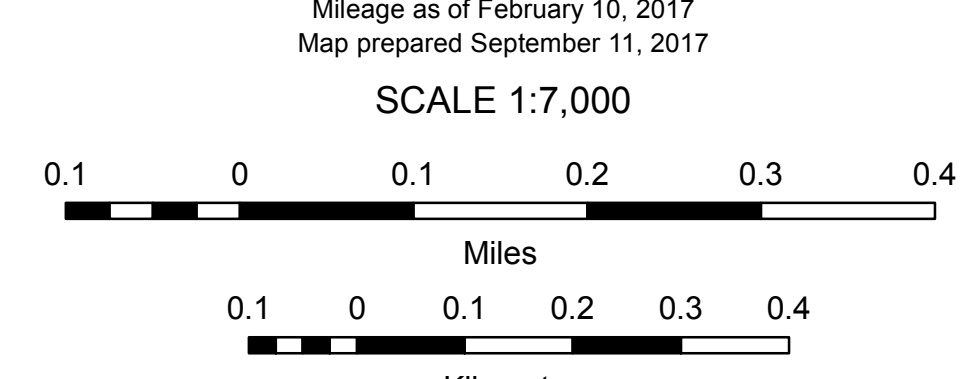

- | | | | |
|--|---|--|--|
| <p>HIGHWAYS</p> <ul style="list-style-type: none"> INTERSTATE U.S. ROUTE STATE ROUTE CLASS 1 CLASS 2 CLASS 3 CLASS 4 LEGAL TRAIL PARK AND RIDE | <ul style="list-style-type: none"> INTERSTATE OR DIVIDED HIGHWAY STATE - HARD SURFACE OR PAVED TOWN - HARD SURFACE OR PAVED GRAVEL SOIL OR GRADED AND DRAINED EARTH UNIMPROVED OR PRIMITIVE IMPASSABLE OR UNTRAVELED LEGAL TRAIL DISCONTINUED HIGHWAY CLASS CHANGE RAILROAD INACTIVE RAILROAD PUBLIC LAND - NATIONAL FOREST PUBLIC LAND - STATE/MUNICIPAL NATIONAL FOREST ROAD STATE FOREST HIGHWAY | <p>POLITICAL SUBDIVISIONS</p> <ul style="list-style-type: none"> STATE BOUNDARY COUNTY BOUNDARY TOWN BOUNDARY VILLAGE BOUNDARY URBAN COMPACT BOUNDARY WATER BODY STREAM OR BROOK <p>BRIDGE OR CULVERT</p> <ul style="list-style-type: none"> BRIDGE OR CULVERT > 20' BRIDGE OR CULVERT 6' - 20' BIKE PATH STRUCTURE VOBICIT BRIDGE VOBICIT CULVERT > 6' STATE BRIDGE OR CULVERT IDENTIFIER TOWN BRIDGE OR CULVERT IDENTIFIER | <p>FEDERAL CLASSIFICATION IDENTIFIER</p> <ul style="list-style-type: none"> MA - MINOR ARTERIAL MJC - MAJOR COLLECTOR MNC - MINOR COLLECTOR PA - PRINCIPAL ARTERIAL |
|--|---|--|--|

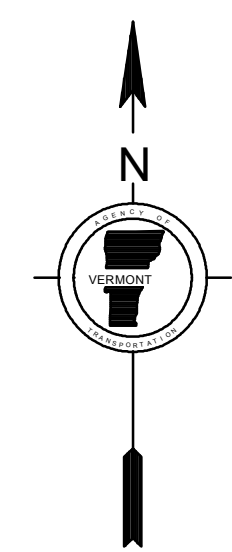
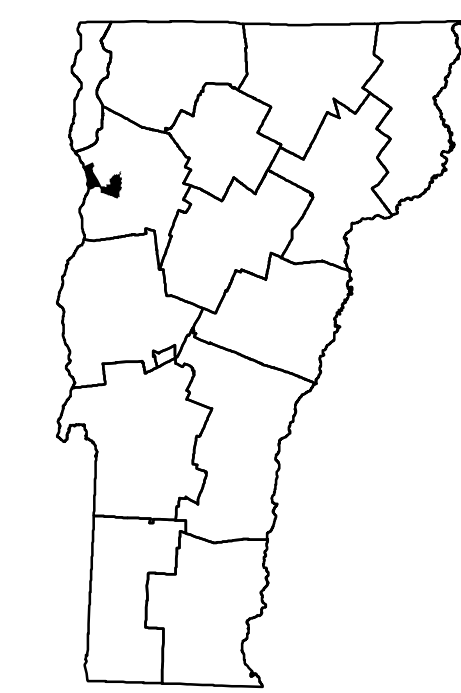

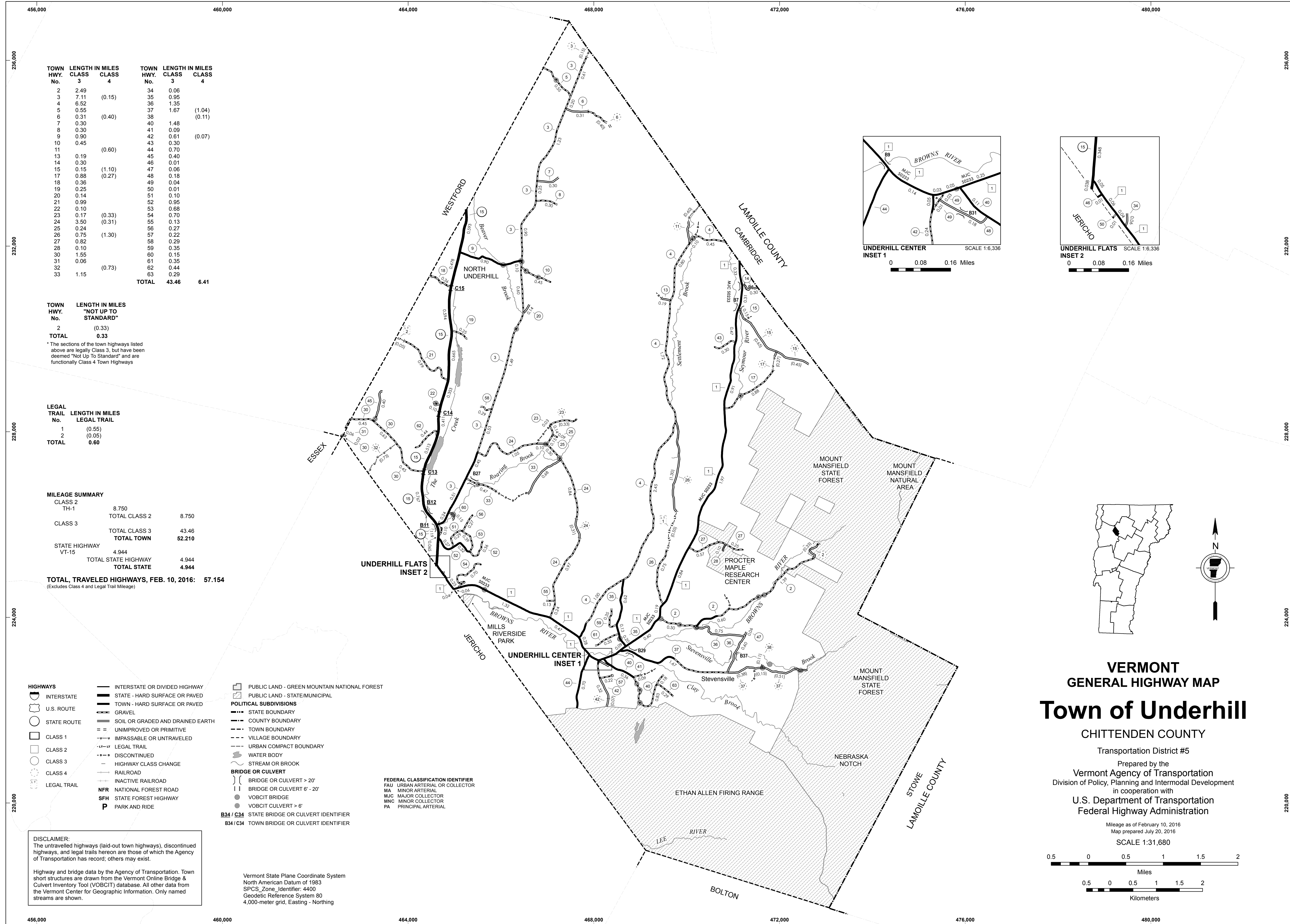

TOWN HWY. No.	LENGTH IN MILES CLASS 3	LENGTH IN MILES CLASS 4	TOWN HWY. No.	LENGTH IN MILES CLASS 3	LENGTH IN MILES CLASS 4
2	2.49		34	0.06	
3	7.11		35	0.95	
4	6.52	(0.15)	36	1.35	
5	0.55		37	1.67	(1.04)
6	0.31	(0.40)	38		(0.11)
7	0.30		40	1.48	
8	0.30		41	0.09	
9	0.90		42	0.61	(0.07)
10	0.45		43	0.30	
11		(0.60)	44	0.70	
13	0.19		45	0.40	
14	0.30		46	0.01	
15	0.15	(1.10)	47	0.06	
17	0.88	(0.27)	48	0.18	
18	0.36		49	0.04	
19	0.25		50	0.01	
20	0.14		51	0.10	
21	0.99		52	0.95	
22	0.10		53	0.68	
23	0.17	(0.33)	54	0.70	
24	3.50	(0.31)	55	0.13	
25	0.24		56	0.27	
26	0.75	(1.30)	57	0.22	
27	0.82		58	0.29	
28	0.10		59	0.35	
30	1.55		60	0.15	
31	0.06		61	0.35	
32		(0.73)	62	0.44	
33	1.15		63	0.29	
TOTAL			43.46		6.41

TOWN HWY. No.	LENGTH IN MILES "NOT UP TO STANDARD"
2	(0.33)
TOTAL	0.33

* The sections of the town highways listed above are legally Class 3, but have been deemed "Not Up To Standard" and are functionally Class 4 Town Highways

LEGAL TRAIL No.	LENGTH IN MILES LEGAL TRAIL
1	(0.55)
2	(0.05)
TOTAL	0.60

MILEAGE SUMMARY		
CLASS 2		
TH-1	8.750	
TOTAL CLASS 2		8.750
CLASS 3		
TOTAL CLASS 3		43.46
TOTAL TOWN		52.210
STATE HIGHWAY		
VT-15	4.944	
TOTAL STATE HIGHWAY		4.944
TOTAL STATE		4.944

TOTAL, TRAVELED HIGHWAYS, FEB. 10, 2016: 57.154
(Excludes Class 4 and Legal Trail Mileage)

- HIGHWAYS**
- INTERSTATE OR DIVIDED HIGHWAY
 - INTERSTATE
 - U.S. ROUTE
 - STATE ROUTE
 - CLASS 1
 - CLASS 2
 - CLASS 3
 - CLASS 4
 - LEGAL TRAIL
 - DISCONTINUED
 - HIGHWAY CLASS CHANGE
 - RAILROAD
 - INACTIVE RAILROAD
 - LEGAL TRAIL
 - NFR NATIONAL FOREST ROAD
 - SFH STATE FOREST HIGHWAY
 - P PARK AND RIDE

- PUBLIC LAND - GREEN MOUNTAIN NATIONAL FOREST
- PUBLIC LAND - STATE/MUNICIPAL
- POLITICAL SUBDIVISIONS**
- STATE BOUNDARY
- COUNTY BOUNDARY
- TOWN BOUNDARY
- VILLAGE BOUNDARY
- URBAN COMPACT BOUNDARY
- WATER BODY
- STREAM OR BROOK
- BRIDGE OR CULVERT**
- BRIDGE OR CULVERT > 20'
- BRIDGE OR CULVERT 6' - 20'
- VOBICIT BRIDGE
- VOBICIT CULVERT > 6'
- B34 / C34 STATE BRIDGE OR CULVERT IDENTIFIER
- B34 / C34 TOWN BRIDGE OR CULVERT IDENTIFIER

- FEDERAL CLASSIFICATION IDENTIFIER**
- FAU URBAN ARTERIAL OR COLLECTOR
 - MA MINOR ARTERIAL
 - MJC MAJOR COLLECTOR
 - MNC MINOR COLLECTOR
 - PA PRINCIPAL ARTERIAL

DISCLAIMER:
The untraveled highways (laid-out town highways), discontinued highways, and legal trails hereon are those of which the Agency of Transportation has record; others may exist.

Highway and bridge data by the Agency of Transportation. Town short structures are drawn from the Vermont Online Bridge & Culvert Inventory Tool (VOBCIT) database. All other data from the Vermont Center for Geographic Information. Only named streams are shown.

Vermont State Plane Coordinate System
North American Datum of 1983
SPCS_Zone_Identifier: 4400
Geodetic Reference System 80
4,000-meter grid, Easting - Northing

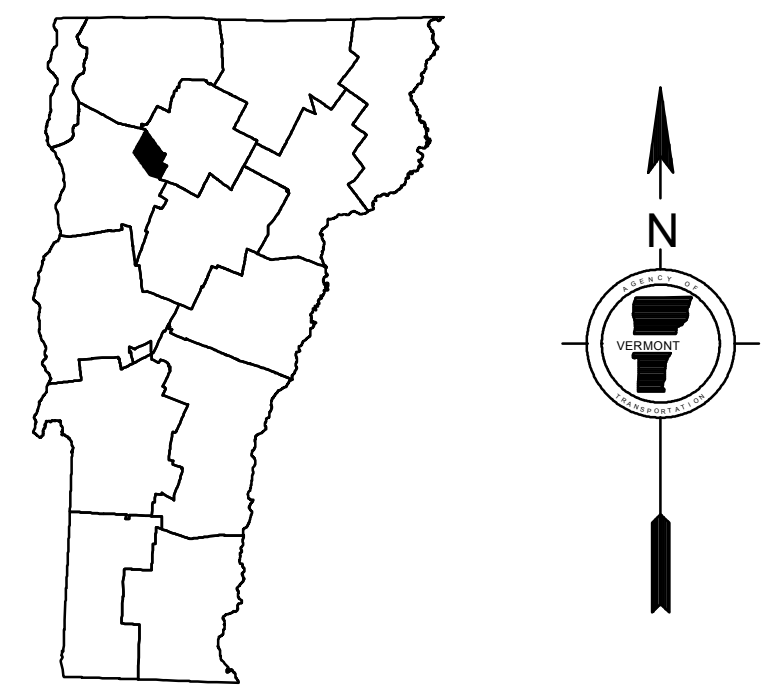
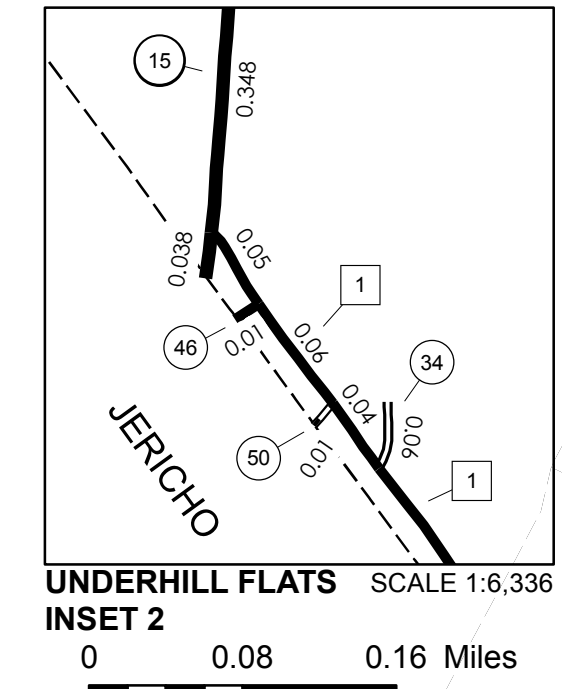
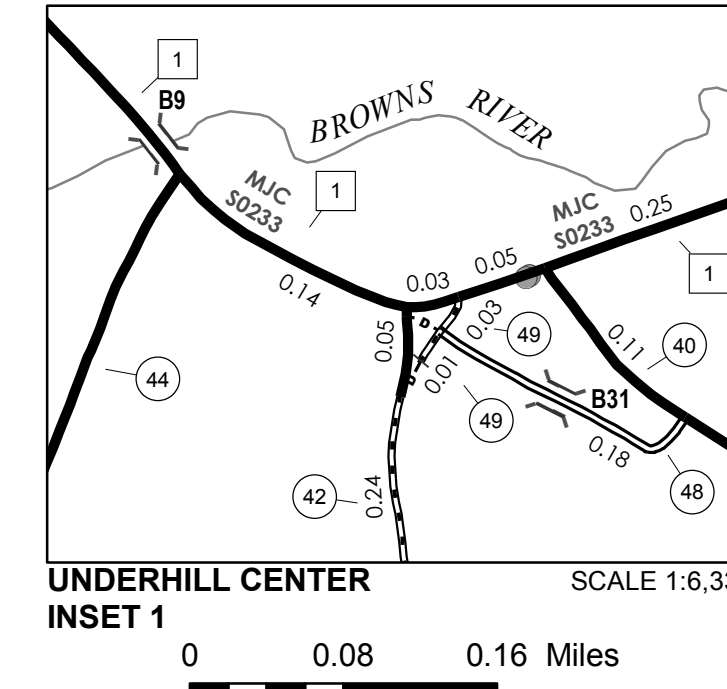

VERMONT GENERAL HIGHWAY MAP

Town of Underhill

CHITTENDEN COUNTY

Transportation District #5

Prepared by the
Vermont Agency of Transportation
Division of Policy, Planning and Intermodal Development
in cooperation with
U.S. Department of Transportation
Federal Highway Administration

Mileage as of February 10, 2016
Map prepared July 20, 2016

SCALE 1:31,680



TOWN HWY. No.	LENGTH IN MILES CLASS 3	CLASS 4
6	4.29	
8	2.40	
9	1.50	
10	0.80	
11	0.36	
13	0.10	
14	1.61	
15	2.60	
17	1.05	(0.09)
18	0.41	(0.24)
19	3.90	
20	0.75	
25		(0.40)
26	0.26	(0.99)
27		(0.08)
29	0.35	
30	2.04	
31	1.75	
32	0.14	
33	0.15	
35	0.75	
36	0.19	
38	0.70	
39	0.10	
40	0.08	
41	0.23	
TOTAL	26.81	1.80

LEGAL TRAIL No.	LENGTH IN MILES LEGAL TRAIL
1	(1.05)
2	(0.79)
3	(0.03)
4	(1.45)
6	(0.75)
7	(0.75)
TOTAL	4.82

MILEAGE SUMMARY

CLASS 2		
TH-1	4.970	
TH-2	1.830	
TH-3	3.130	
TH-4	2.550	
TOTAL CLASS 2	12.480	
CLASS 3		
TOTAL CLASS 3	26.81	
TOTAL TOWN	39.290	
STATE HIGHWAY		
VT-15	2.822	
VT-128	6.552	
TOTAL STATE HIGHWAY	9.374	
TOTAL STATE	9.374	

TOTAL, TRAVELED HIGHWAYS, FEB. 10, 2018: 48.664
(Excludes Class 4 and Legal Trail Mileage)

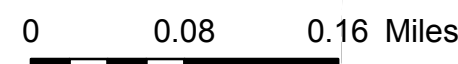
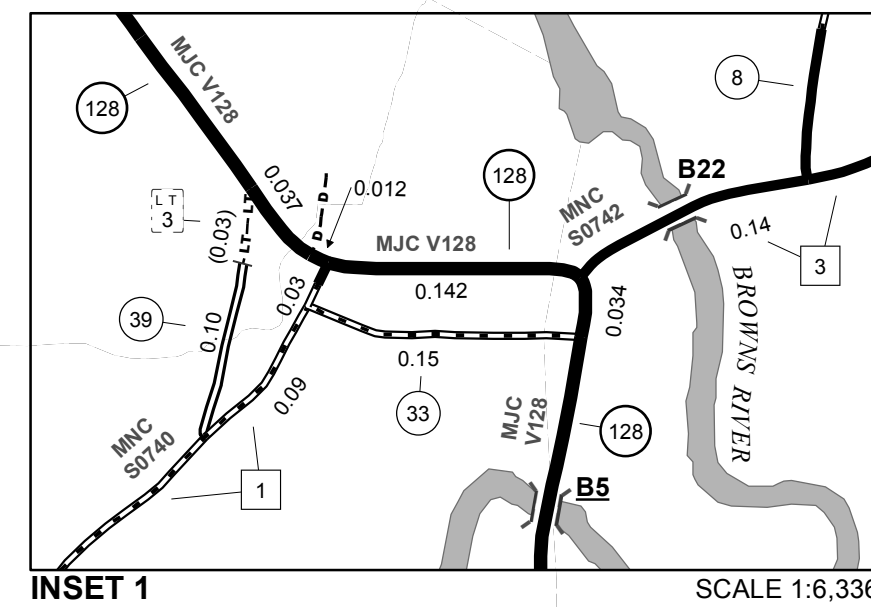

INSET 1

SCALE 1:6,336

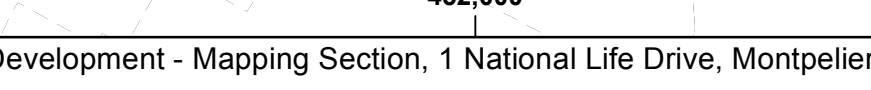
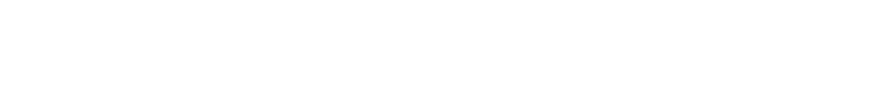
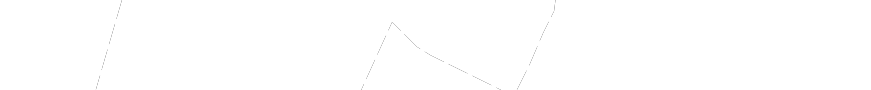
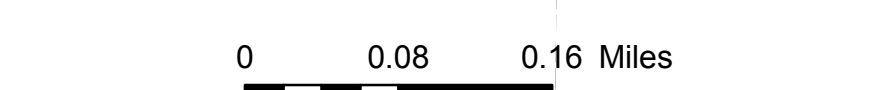

- HIGHWAYS**
- INTERSTATE
 - U.S. ROUTE
 - STATE ROUTE
 - CLASS 1
 - CLASS 2
 - CLASS 3
 - CLASS 4
 - LEGAL TRAIL
 - PARK AND RIDE
 - INTERSTATE OR DIVIDED HIGHWAY
 - STATE - HARD SURFACE OR PAVED
 - TOWN - HARD SURFACE OR PAVED
 - GRAVEL
 - SOIL OR GRADED AND DRAINED EARTH
 - UNIMPROVED OR PRIMITIVE
 - IMPASSABLE OR UNTRAVELED
 - LEGAL TRAIL
 - DISCONTINUED
 - HIGHWAY CLASS CHANGE
 - RAILROAD
 - INACTIVE RAILROAD
 - PUBLIC LAND - NATIONAL FOREST
 - PUBLIC LAND - STATE/MUNICIPAL
 - NATIONAL FOREST ROAD
 - STATE FOREST HIGHWAY

- POLITICAL SUBDIVISIONS**
- STATE BOUNDARY
 - COUNTY BOUNDARY
 - TOWN BOUNDARY
 - VILLAGE BOUNDARY
 - URBAN COMPACT BOUNDARY
 - WATER BODY
 - STREAM OR BROOK
- BRIDGE OR CULVERT**
- BRIDGE OR CULVERT > 20'
 - BRIDGE OR CULVERT 6' - 20'
 - BIKE PATH STRUCTURE
 - VT CULVERTS BRIDGE
 - VT CULVERTS CULVERT > 6'
 - STATE BRIDGE OR CULVERT IDENTIFIER
 - TOWN BRIDGE OR CULVERT IDENTIFIER
- FEDERAL CLASSIFICATION IDENTIFIER**
- MA MINOR ARTERIAL
 - MJC MAJOR COLLECTOR
 - MNC MINOR COLLECTOR
 - PA PRINCIPAL ARTERIAL

DISCLAIMER:
The untraveled highways (laid-out town highways), discontinued highways, and legal trails hereon are those of which the Agency of Transportation has record; others may exist.

Highway and bridge data by the Agency of Transportation. Town short structures drawn from the VTCULVERTS (formerly VOBCIT) online database. All other data from the Vermont Center for Geographic Information. Only named streams shown.

Vermont State Plane Coordinate System
North American Datum of 1983
SPCS_Zone_Identifier: 4400
Geodetic Reference System 80
4,000-meter grid, Easting - Northing

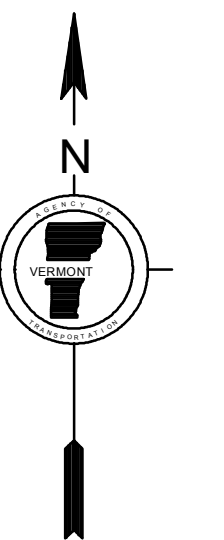
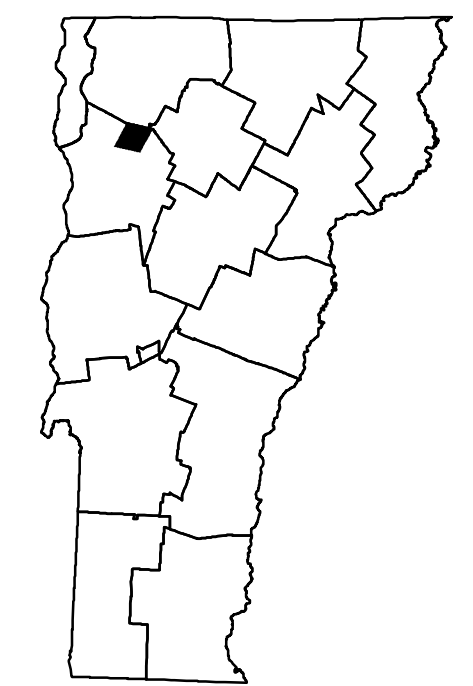

VERMONT
GENERAL HIGHWAY MAP
Town of Westford
CHITTENDEN COUNTY

Transportation District #8

Prepared by the
Vermont Agency of Transportation
Division of Policy, Planning and Intermodal Development
in cooperation with
U.S. Department of Transportation
Federal Highway Administration

Mileage as of February 10, 2018
Map prepared July 25, 2018

SCALE 1:31,680

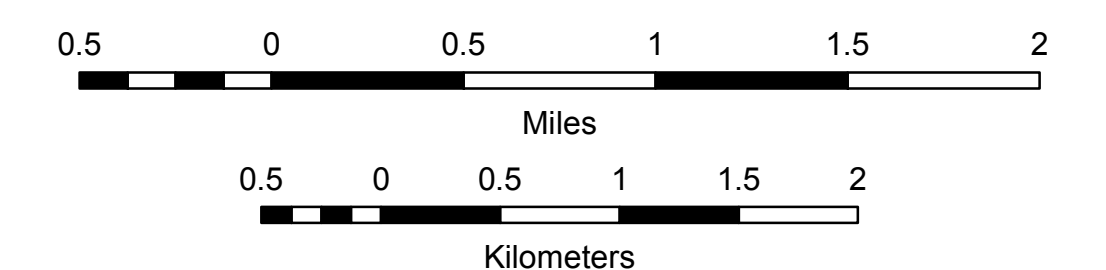

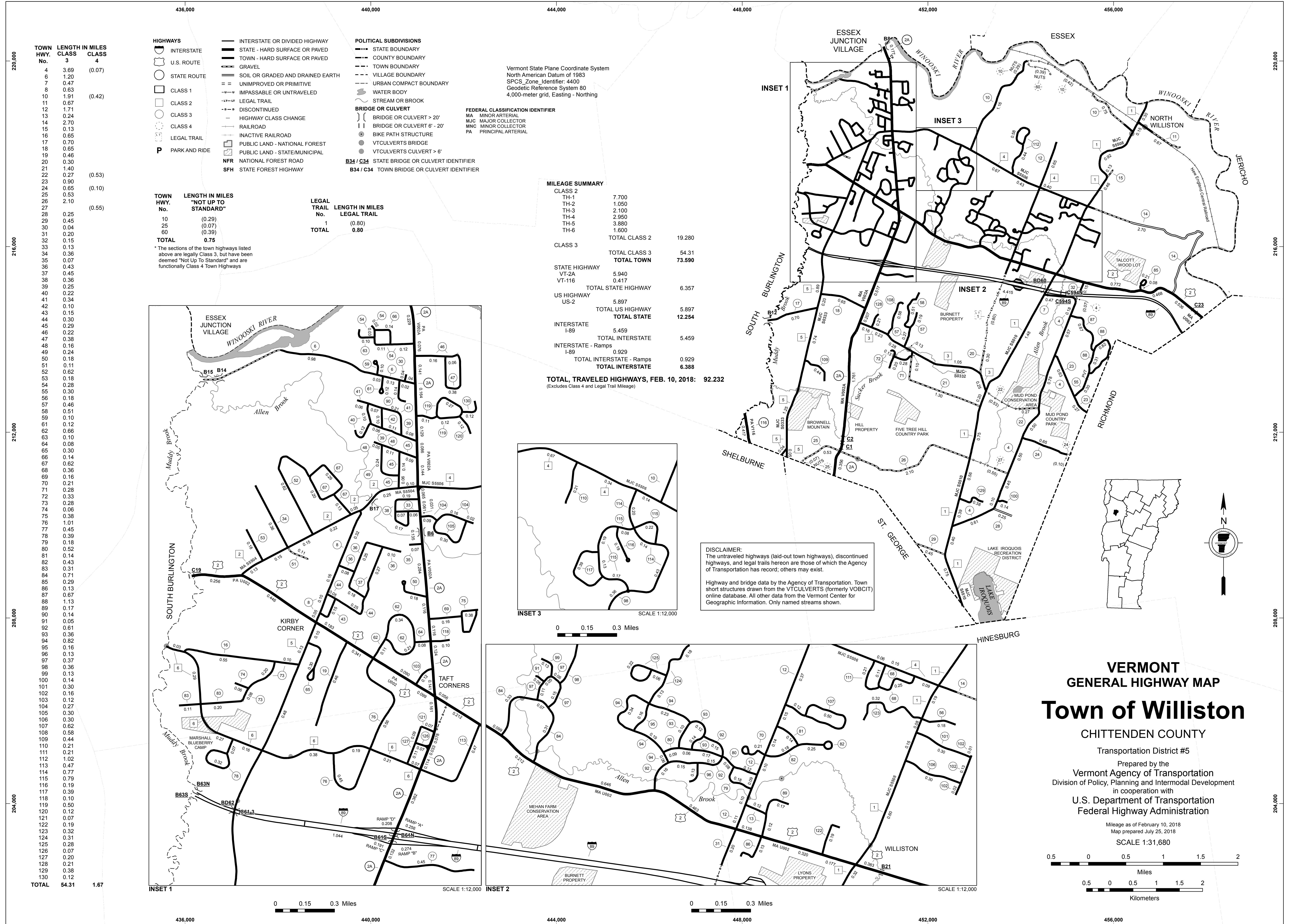

MILEAGE SUMMARY

CLASS 1			
TH-1	1.194		
TH-2	0.782		
TOTAL CLASS 1		1.976	
CLASS 2			
TH-3	0.830		
TH-4	0.740		
TH-5	0.660		
TH-6	0.220		
TH-7	0.080		
TH-8	0.100		
TH-9	0.180		
TOTAL CLASS 2		2.810	
CLASS 3			
TOTAL CLASS 3		12.80	
TOTAL TOWN		17.586	
TOTAL STATE		0	
INTERSTATE			
I-89	0.938		
TOTAL INTERSTATE		0.938	
INTERSTATE - Ramps			
I-89	0.317		
TOTAL INTERSTATE - Ramps		0.317	
TOTAL INTERSTATE		1.255	

TOTAL, TRAVELED HIGHWAYS, FEB. 10, 2015: 18.841
(Excludes Class 4, Legal Trail, and Unidentified Corridor Mileage)

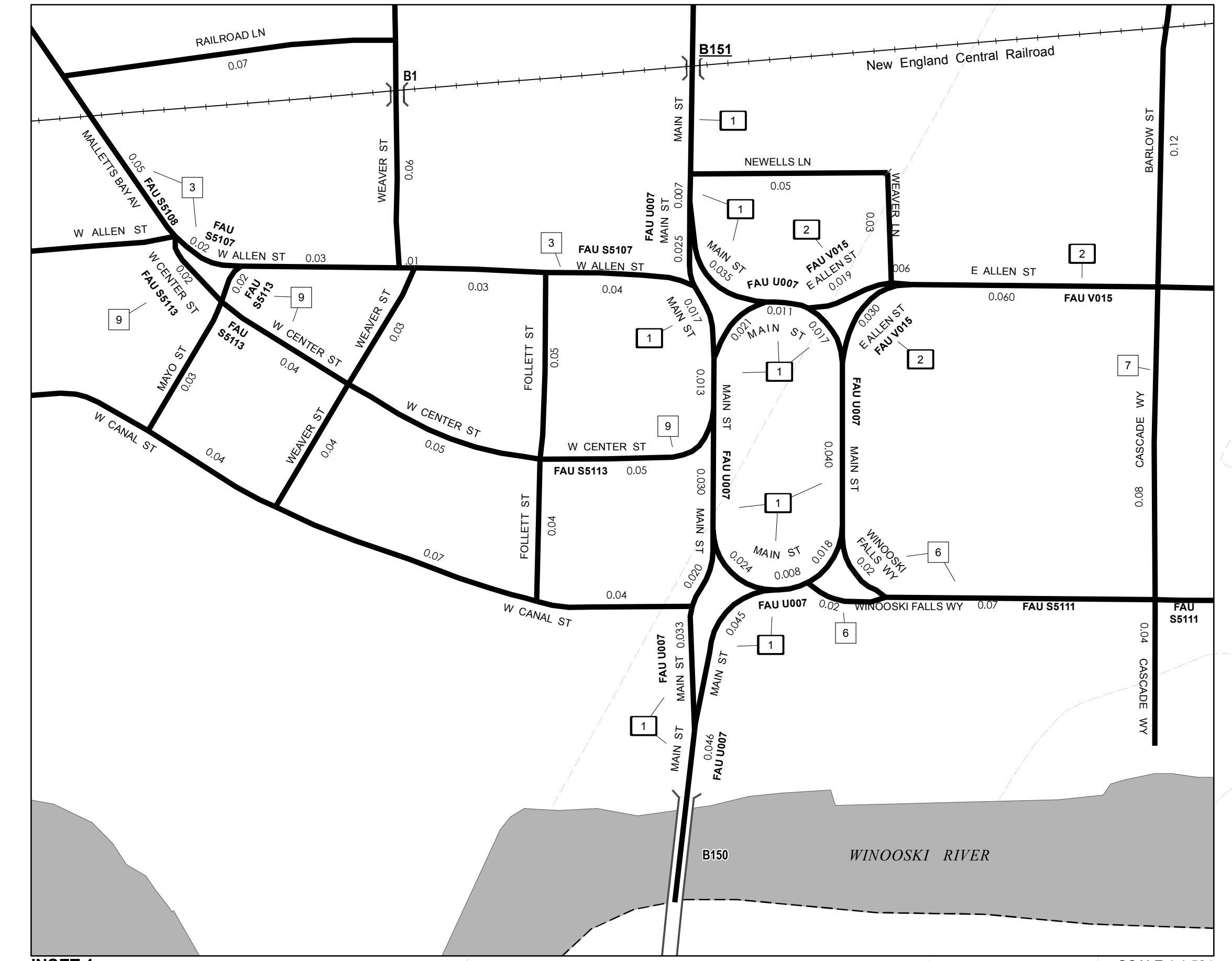

INSET 1 SCALE 1:1,584

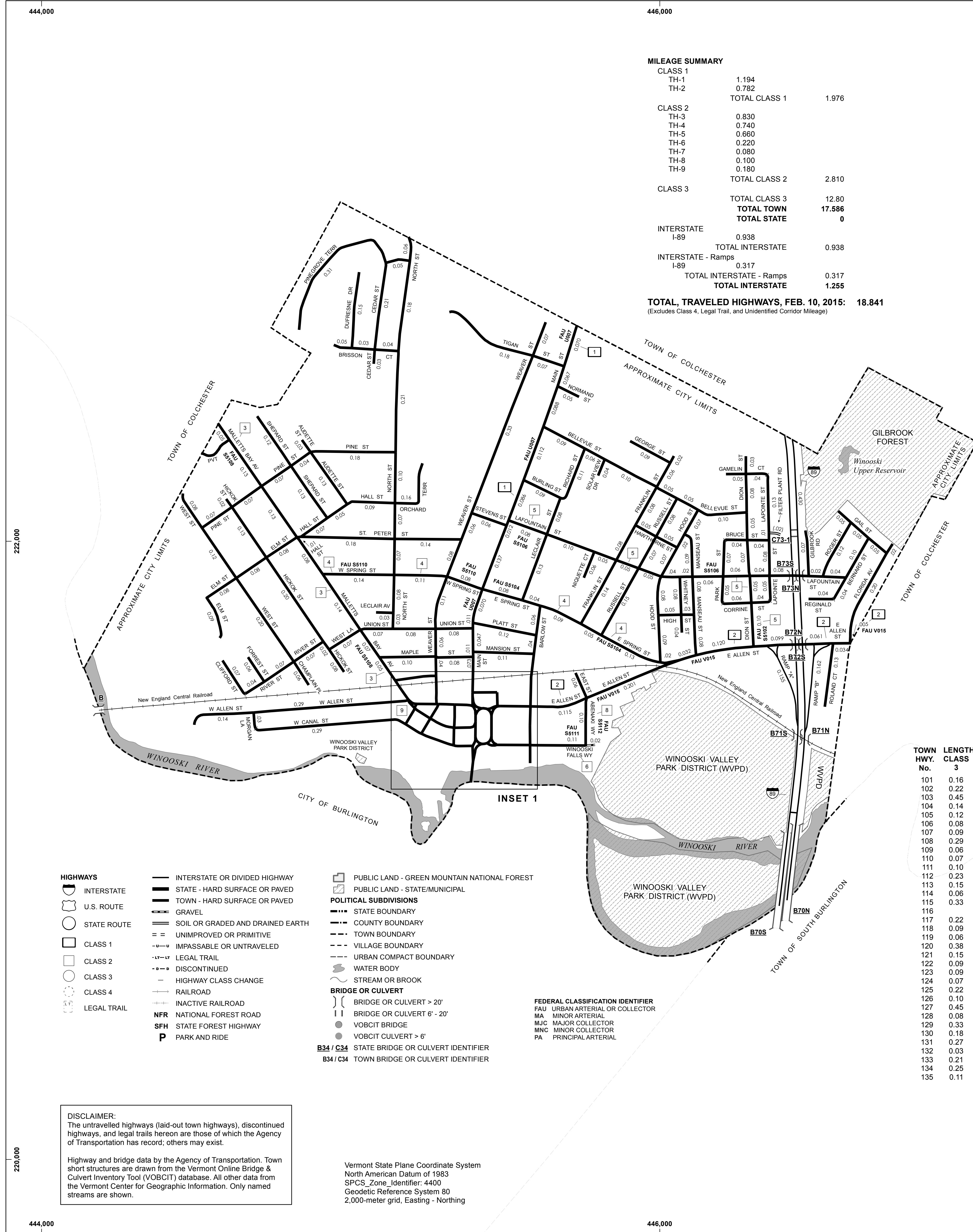

TOWN HWY. No.	LENGTH IN MILES CLASS 3	LENGTH IN MILES CLASS 4	TOWN ROAD NAME	TOWN HWY. No.	LENGTH IN MILES CLASS 3	LENGTH IN MILES CLASS 4	TOWN ROAD NAME
101	0.16		AUDETTE ST	136	0.18		MAPLE ST
102	0.22		BARLOW ST	137	0.03		MAYO ST
103	0.45		BELLEVUE ST	138	0.03		MORGAN LA
104	0.14		BERNARD ST	139	0.05		NEWELLS LN
105	0.12		BRISSON CT	140	0.06		NIQUETTE CT
106	0.08		BRUCE ST	141	0.05		NORMAND ST
107	0.09		BURLING ST	142	0.80		NORTH ST
108	0.29		CEDAR ST	143	0.16		ORCHARD TERR
109	0.06		CHAMPLAIN PL	144	0.12		PARK ST
110	0.07		CLIFFORD ST	145	0.31		PINEGROVE TERR
111	0.10		CORRINE ST	146	0.43		PINE ST
112	0.23		DION ST	147	0.12		PLATT ST
113	0.15		DUFRESNE DR	148	0.07		RAILROAD LN
114	0.06		EAST ST	149	0.04		REGINALD ST
115	0.33		ELM ST	150	0.11		RICHARD ST
116		(0.02)	FILTER PLANT RD	151	0.18		RIVER ST
117	0.22		FLORIDA AV	152	0.12		ROGER ST
118	0.09		FOLLETT ST	153	0.13		ROLAND CT
119	0.06		FORREST ST	154	0.30		RUSSELL ST
120	0.38		FRANKLIN ST	155	0.25		SHEPARD ST
121	0.15		GAIL ST	156	0.04		SOLAR VIEW DR
122	0.09		GAMELIN CT	157	0.32		ST PETER ST
123	0.09		GEORGE ST	158	0.06		STEVENS ST
124	0.07		GILBROOK RD	159	0.25		TIGAN ST
125	0.22		HALL ST	160	0.23		UNION ST
126	0.10		HAWTHORNE ST	161	0.43		W ALLEN ST
127	0.45		HICKOK ST	162	0.44		W CANAL ST
128	0.08		HIGH ST	163	0.03		WEAVER LN
129	0.33		HOOD ST	164	0.88		WEAVER ST
130	0.18		LAFOUNTAIN ST	165	0.07		WEST LN
131	0.27		LAPOINTE ST	166	0.40		WEST ST
132	0.03		LECLAIR AV	167	0.12		WHITNEY ST
133	0.21		LECLAIR ST	168	0.04		WINOOSKI FALLS WY
134	0.25		MANSEAU ST	169	0.02		
135	0.11		MANSION ST				
			TOTAL	12.80	0.02		

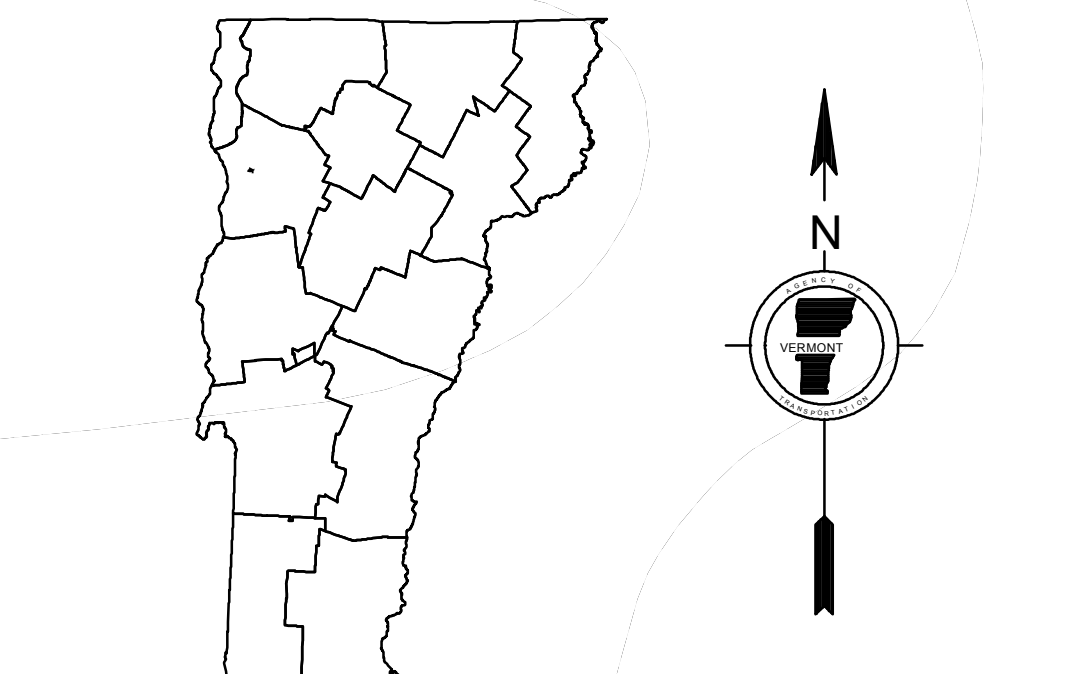

VERMONT
GENERAL HIGHWAY MAP
City of Winooski
 CHITTENDEN COUNTY
 Transportation District #5
 Prepared by the
 Vermont Agency of Transportation
 Division of Policy, Planning and Intermodal Development
 in cooperation with
 U.S. Department of Transportation
 Federal Highway Administration

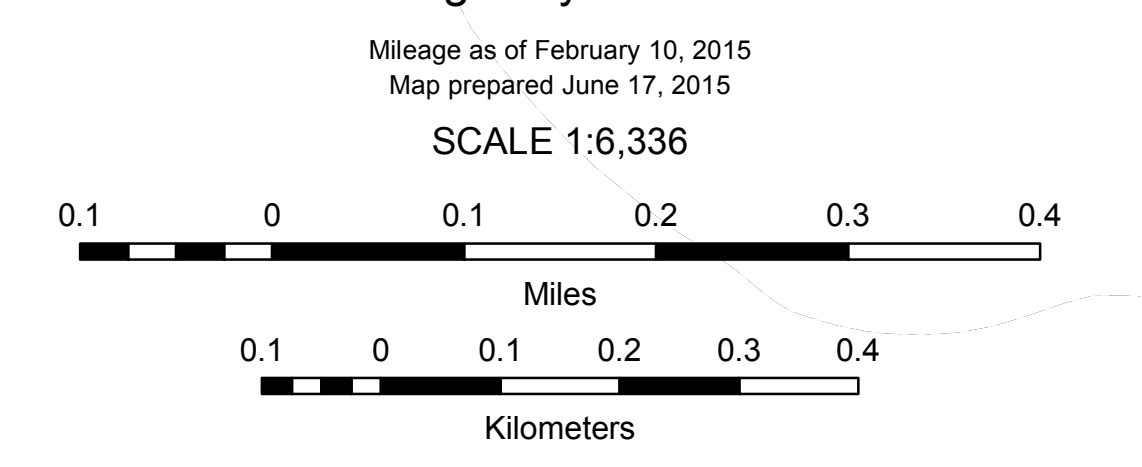

- HIGHWAYS**
- INTERSTATE
 - U.S. ROUTE
 - STATE ROUTE
 - CLASS 1
 - CLASS 2
 - CLASS 3
 - CLASS 4
 - LEGAL TRAIL
- INTERSTATE OR DIVIDED HIGHWAY**
- STATE - HARD SURFACE OR PAVED
 - TOWN - HARD SURFACE OR PAVED
 - GRAVEL
 - SOIL OR GRADED AND DRAINED EARTH
 - UNIMPROVED OR PRIMITIVE
 - IMPASSABLE OR UNTRAVELED
 - LEGAL TRAIL
 - DISCONTINUED
 - HIGHWAY CLASS CHANGE
 - RAILROAD
 - INACTIVE RAILROAD
 - NFR NATIONAL FOREST ROAD
 - SFH STATE FOREST HIGHWAY
 - P PARK AND RIDE
- PUBLIC LAND - GREEN MOUNTAIN NATIONAL FOREST**
- PUBLIC LAND - STATE/MUNICIPAL
- POLITICAL SUBDIVISIONS**
- STATE BOUNDARY
 - COUNTY BOUNDARY
 - TOWN BOUNDARY
 - VILLAGE BOUNDARY
 - URBAN COMPACT BOUNDARY
 - WATER BODY
 - STREAM OR BROOK
 - BRIDGE OR CULVERT
 - BRIDGE OR CULVERT > 20'
 - BRIDGE OR CULVERT 6' - 20'
 - VOBCIT BRIDGE
 - VOBCIT CULVERT > 6'
 - STATE BRIDGE OR CULVERT IDENTIFIER
 - TOWN BRIDGE OR CULVERT IDENTIFIER
- FEDERAL CLASSIFICATION IDENTIFIER**
- FAU URBAN ARTERIAL OR COLLECTOR
 - MA MINOR ARTERIAL
 - MJC MAJOR COLLECTOR
 - MNC MINOR COLLECTOR
 - PA PRINCIPAL ARTERIAL

DISCLAIMER:
 The untraveled highways (laid-out town highways), discontinued highways, and legal trails hereon are those of which the Agency of Transportation has record; others may exist.

Highway and bridge data by the Agency of Transportation. Town short structures are drawn from the Vermont Online Bridge & Culvert Inventory Tool (VOBCIT) database. All other data from the Vermont Center for Geographic Information. Only named streams are shown.

Vermont State Plane Coordinate System
 North American Datum of 1983
 SPCS_Zone_Identifier: 4400
 Geodetic Reference System 80
 2,000-meter grid, Easting - Northing