

0 0.15 0.3 Miles  
SCALE 1:12,672

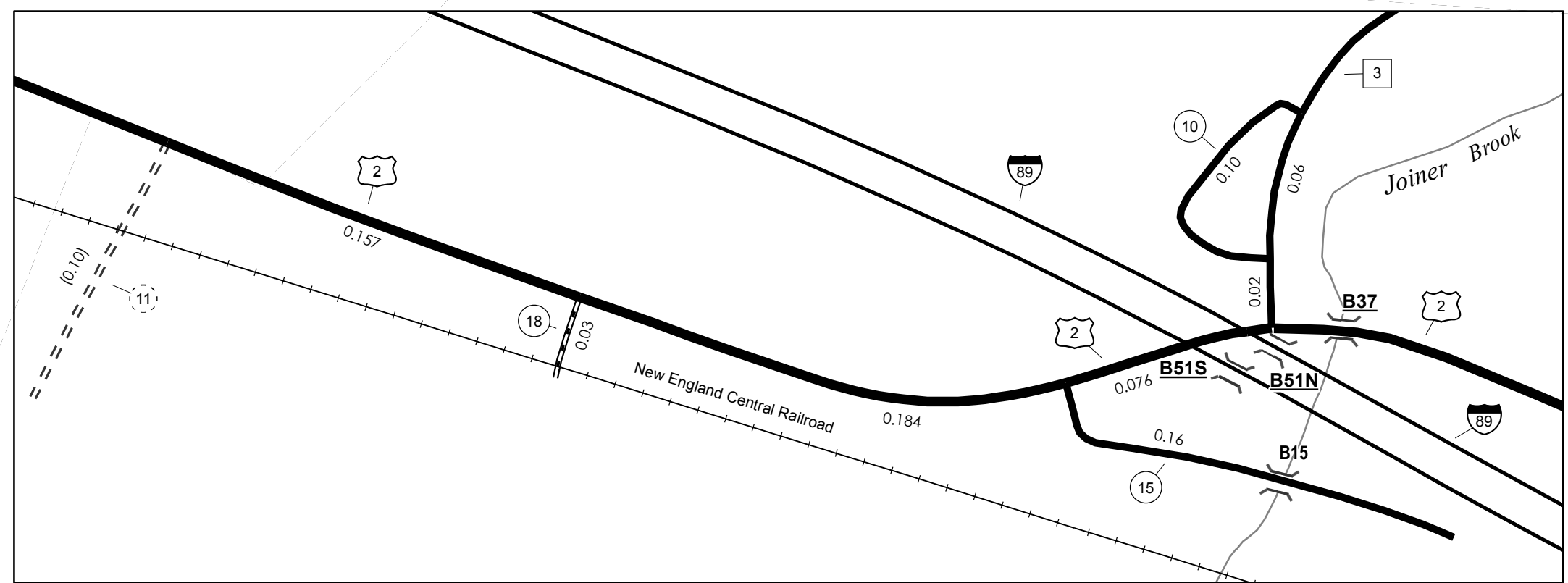

0 0.04 0.08 Miles  
SCALE 1:3,168

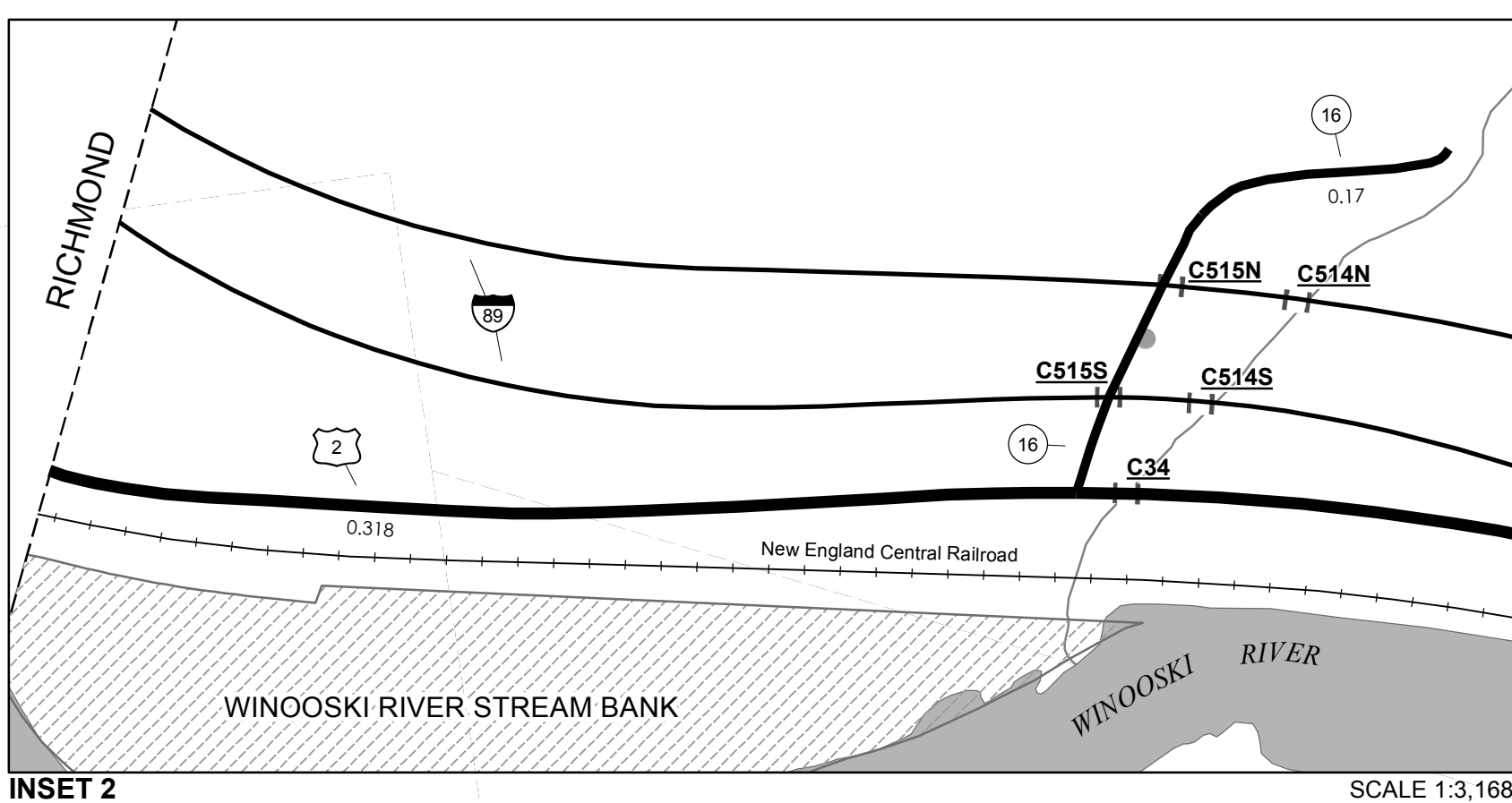

0 0.04 0.08 Miles  
SCALE 1:3,168

TOWN HWY. No.	LENGTH IN MILES CLASS 3	CLASS 4
3	2.90	
4	4.62	
5		(0.14)
6	0.57	
7	0.13	
8	0.17	
9	0.75	
10	0.10	
11		(0.10)
12	2.10	
13		(0.06)
14	0.31	
15	0.16	
16	0.17	
18	0.03	
<b>TOTAL</b>	<b>12.01</b>	<b>0.30</b>

LEGAL TRAIL No.	LENGTH IN MILES LEGAL TRAIL
1	(0.30)
<b>TOTAL</b>	<b>0.30</b>

MILEAGE SUMMARY		
CLASS 2		
TH-1	3.810	
TH-2	0.400	
TH-3	4.370	
	<b>TOTAL CLASS 2</b>	<b>8.580</b>
CLASS 3		
	<b>TOTAL CLASS 3</b>	<b>12.01</b>
<b>TOTAL TOWN</b>		<b>20.590</b>
US HIGHWAY		
US-2	5.669	
	<b>TOTAL US HIGHWAY</b>	<b>5.669</b>
<b>TOTAL STATE</b>		<b>5.669</b>
INTERSTATE		
I-89	5.637	
	<b>TOTAL INTERSTATE</b>	<b>5.637</b>
<b>TOTAL INTERSTATE</b>		<b>5.637</b>
<b>TOTAL, TRAVELED HIGHWAYS, FEB. 10, 2015:</b>		<b>31.896</b>

(Excludes Class 4, Legal Trail, and Unidentified Corridor Mileage)

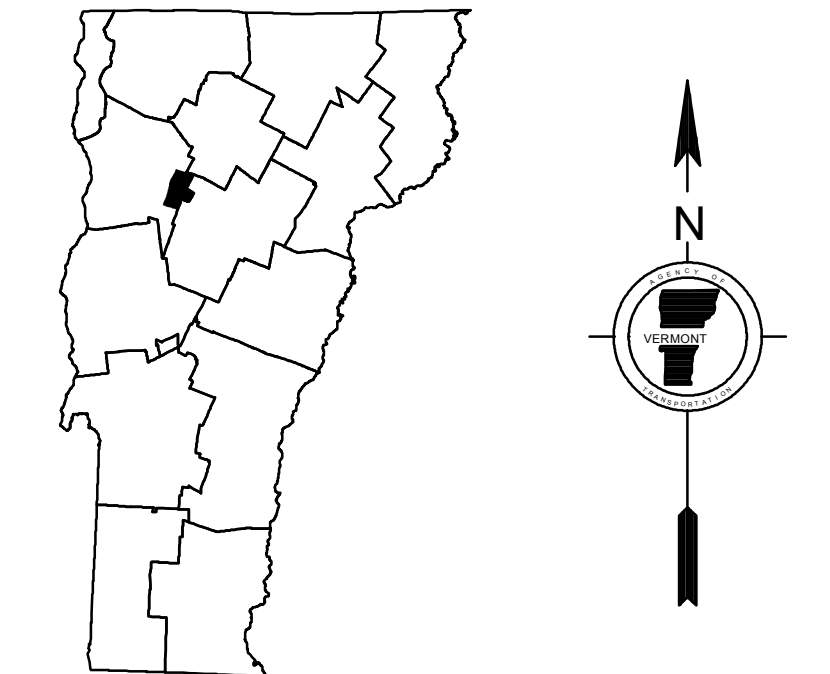

**VERMONT**  
**GENERAL HIGHWAY MAP**  
**Town of Bolton**  
CHITTENDEN COUNTY

Transportation District #5  
Prepared by the  
Vermont Agency of Transportation  
Division of Policy, Planning and Intermodal Development  
in cooperation with  
U.S. Department of Transportation  
Federal Highway Administration  
Mileage as of February 10, 2015  
Map prepared June 18, 2015  
SCALE 1:31,680

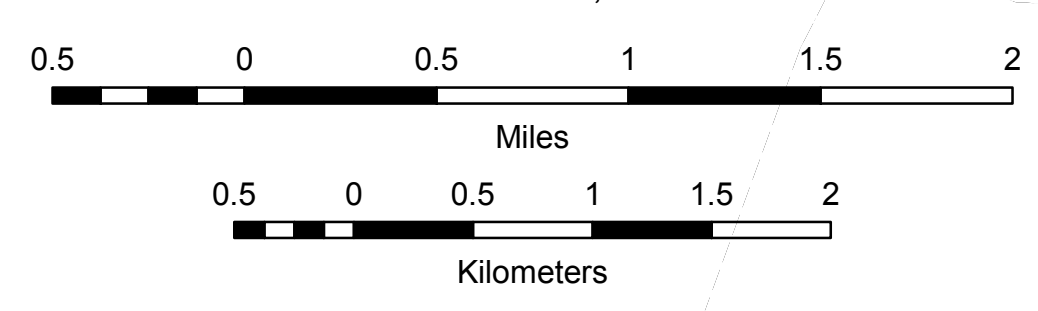

- HIGHWAYS**
- INTERSTATE
- U.S. ROUTE
- STATE ROUTE
- CLASS 1
- CLASS 2
- CLASS 3
- CLASS 4
- LEGAL TRAIL
- INTERSTATE OR DIVIDED HIGHWAY
- STATE - HARD SURFACE OR PAVED
- TOWN - HARD SURFACE OR PAVED
- GRAVEL
- SOIL OR GRADED AND DRAINED EARTH
- UNIMPROVED OR PRIMITIVE
- IMPASSABLE OR UNTRAVELED
- LEGAL TRAIL
- DISCONTINUED
- HIGHWAY CLASS CHANGE
- RAILROAD
- INACTIVE RAILROAD
- NATIONAL FOREST ROAD
- STATE FOREST HIGHWAY
- PARK AND RIDE
- PUBLIC LAND - GREEN MOUNTAIN NATIONAL FOREST
- PUBLIC LAND - STATE/MUNICIPAL
- POLITICAL SUBDIVISIONS**
- STATE BOUNDARY
- COUNTY BOUNDARY
- TOWN BOUNDARY
- VILLAGE BOUNDARY
- URBAN COMPACT BOUNDARY
- WATER BODY
- STREAM OR BROOK
- BRIDGE OR CULVERT**
- BRIDGE OR CULVERT > 20'
- BRIDGE OR CULVERT 6' - 20'
- VOBCIT BRIDGE
- VOBCIT CULVERT > 6'
- STATE BRIDGE OR CULVERT IDENTIFIER
- TOWN BRIDGE OR CULVERT IDENTIFIER
- FEDERAL CLASSIFICATION IDENTIFIER**
- FAU URBAN ARTERIAL OR COLLECTOR
- MA MINOR ARTERIAL
- MJC MAJOR COLLECTOR
- MNC MINOR COLLECTOR
- PA PRINCIPAL ARTERIAL

Vermont State Plane Coordinate System  
North American Datum of 1983  
SPCS\_Zone\_Identifier: 4400  
Geodetic Reference System 80  
4,000-meter grid, Easting - Northing

**DISCLAIMER:**  
The untraveled highways (laid-out town highways), discontinued highways, and legal trails hereon are those of which the Agency of Transportation has record; others may exist.  
Highway and bridge data by the Agency of Transportation. Town short structures are drawn from the Vermont Online Bridge & Culvert Inventory Tool (VOBCIT) database. All other data from the Vermont Center for Geographic Information. Only named streams are shown.

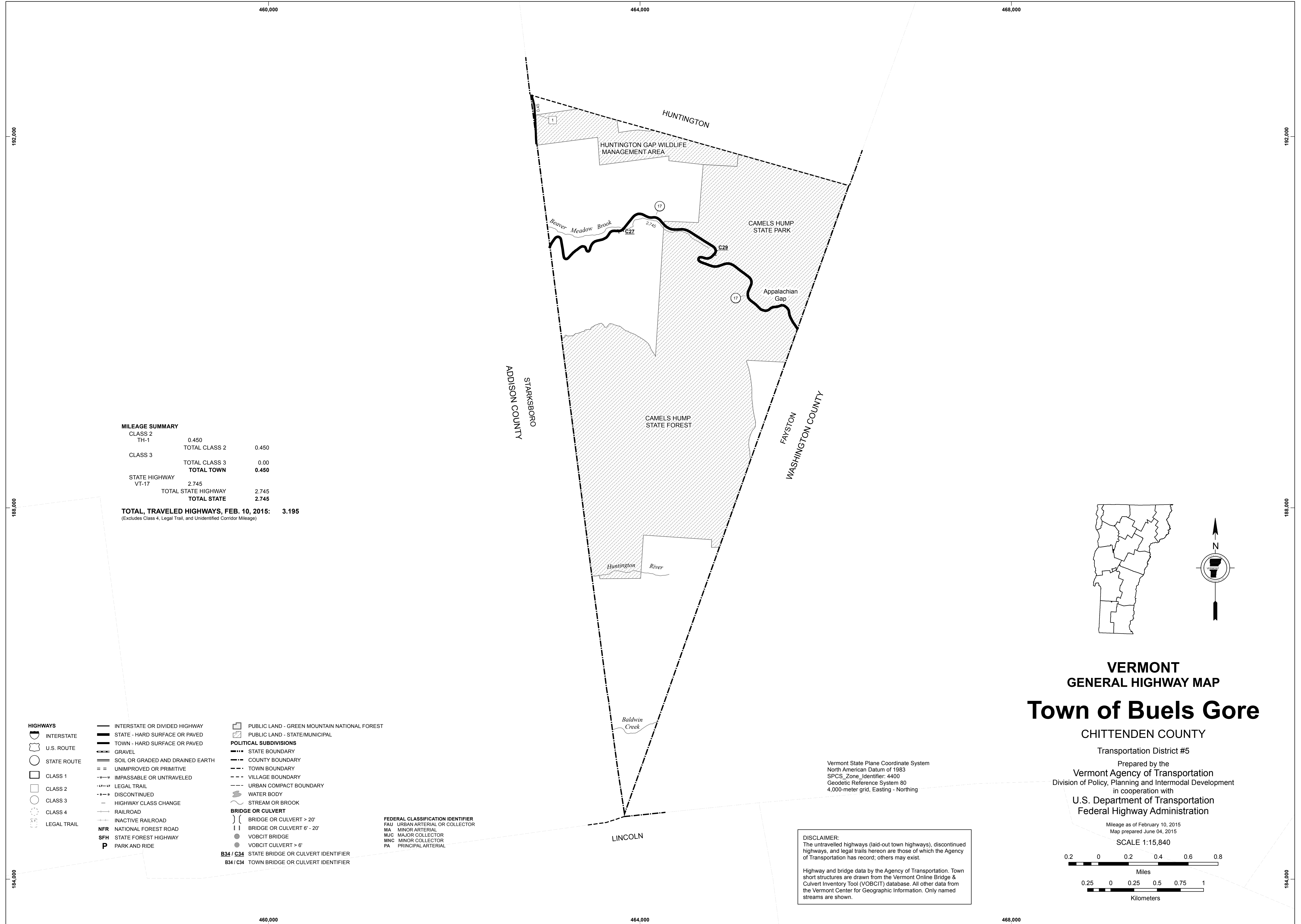

**MILEAGE SUMMARY**

CLASS 2		
TH-1	0.450	
TOTAL CLASS 2	0.450	
CLASS 3		
TOTAL CLASS 3	0.00	
<b>TOTAL TOWN</b>	<b>0.450</b>	
STATE HIGHWAY		
VT-17	2.745	
TOTAL STATE HIGHWAY	2.745	
<b>TOTAL STATE</b>	<b>2.745</b>	
<b>TOTAL, TRAVELED HIGHWAYS, FEB. 10, 2015:</b>	<b>3.195</b>	

(Excludes Class 4, Legal Trail, and Unidentified Corridor Mileage)

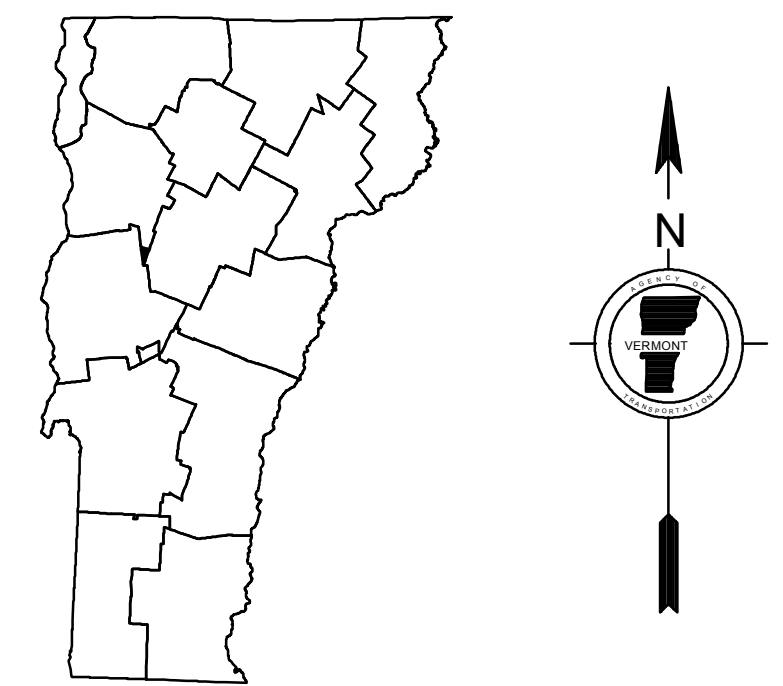

**VERMONT  
GENERAL HIGHWAY MAP  
Town of Buels Gore**

CHITTENDEN COUNTY

Transportation District #5

Prepared by the  
Vermont Agency of Transportation  
Division of Policy, Planning and Intermodal Development  
in cooperation with  
U.S. Department of Transportation  
Federal Highway Administration

Mileage as of February 10, 2015  
Map prepared June 04, 2015

SCALE 1:15,840

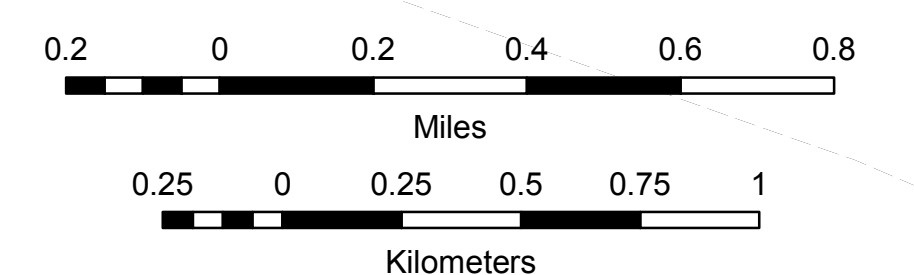

Vermont State Plane Coordinate System  
North American Datum of 1983  
SPCS\_Zone\_Identifier: 4400  
Geodetic Reference System 80  
4,000-meter grid, Easting - Northing

**DISCLAIMER:**  
The untraveled highways (laid-out town highways), discontinued highways, and legal trails hereon are those of which the Agency of Transportation has record; others may exist.

Highway and bridge data by the Agency of Transportation. Town short structures are drawn from the Vermont Online Bridge & Culvert Inventory Tool (VOBCIT) database. All other data from the Vermont Center for Geographic Information. Only named streams are shown.

- HIGHWAYS**
- INTERSTATE OR DIVIDED HIGHWAY
  - STATE - HARD SURFACE OR PAVED
  - TOWN - HARD SURFACE OR PAVED
  - GRAVEL
  - SOIL OR GRADED AND DRAINED EARTH
  - UNIMPROVED OR PRIMITIVE
  - IMPASSABLE OR UNTRAVELED
  - LEGAL TRAIL
  - DISCONTINUED
  - HIGHWAY CLASS CHANGE
  - RAILROAD
  - INACTIVE RAILROAD
  - NFR NATIONAL FOREST ROAD
  - SFH STATE FOREST HIGHWAY
  - P PARK AND RIDE
- POLITICAL SUBDIVISIONS**
- STATE BOUNDARY
  - COUNTY BOUNDARY
  - TOWN BOUNDARY
  - VILLAGE BOUNDARY
  - URBAN COMPACT BOUNDARY
  - WATER BODY
  - STREAM OR BROOK
- BRIDGE OR CULVERT**
- BRIDGE OR CULVERT > 20'
  - BRIDGE OR CULVERT 6' - 20'
  - VOBCIT BRIDGE
  - VOBCIT CULVERT > 6'
  - B34 / C34 STATE BRIDGE OR CULVERT IDENTIFIER
  - B34 / C34 TOWN BRIDGE OR CULVERT IDENTIFIER
- FEDERAL CLASSIFICATION IDENTIFIER**
- FAU URBAN ARTERIAL OR COLLECTOR
  - MA MINOR ARTERIAL
  - MJC MAJOR COLLECTOR
  - MNC MINOR COLLECTOR
  - PA PRINCIPAL ARTERIAL
- PUBLIC LAND - GREEN MOUNTAIN NATIONAL FOREST**
- PUBLIC LAND - STATE/MUNICIPAL**









- HIGHWAYS**
- INTERSTATE
  - U.S. ROUTE
  - STATE ROUTE
  - CLASS 1
  - CLASS 2
  - CLASS 3
  - CLASS 4
  - LEGAL TRAIL
- BRIDGE OR CULVERT**
- BRIDGE OR CULVERT > 20'
  - BRIDGE OR CULVERT 6' - 20'
  - VOBCIT BRIDGE
  - VOBCIT CULVERT > 6'
  - STATE BRIDGE OR CULVERT IDENTIFIER
  - TOWN BRIDGE OR CULVERT IDENTIFIER
- PUBLIC LAND - GREEN MOUNTAIN NATIONAL FOREST**
- PUBLIC LAND - STATE/MUNICIPAL
- POLITICAL SUBDIVISIONS**
- STATE BOUNDARY
  - COUNTY BOUNDARY
  - TOWN BOUNDARY
  - VILLAGE BOUNDARY
  - URBAN COMPACT BOUNDARY
  - WATER BODY
  - STREAM OR BROOK
- FEDERAL CLASSIFICATION IDENTIFIER**
- FAU - URBAN ARTERIAL OR COLLECTOR
  - MA - MINOR ARTERIAL
  - MJC - MAJOR COLLECTOR
  - MNC - MINOR COLLECTOR
  - PA - PRINCIPAL ARTERIAL
- DISCLAIMER:**  
The untraveled highways (laid-out town highways), discontinued highways, and legal trails hereon are those of which the Agency of Transportation has record; others may exist.  
Highway and bridge data by the Agency of Transportation. Town short structures are drawn from the Vermont Online Bridge & Culvert Inventory Tool (VOBCIT) database. All other data from the Vermont Center for Geographic Information. Only named streams are shown.
- Vermont State Plane Coordinate System  
North American Datum of 1983  
SPCS\_Zone\_Identifier: 4400  
Geodetic Reference System 80  
2,000-meter grid, Easting - Northing

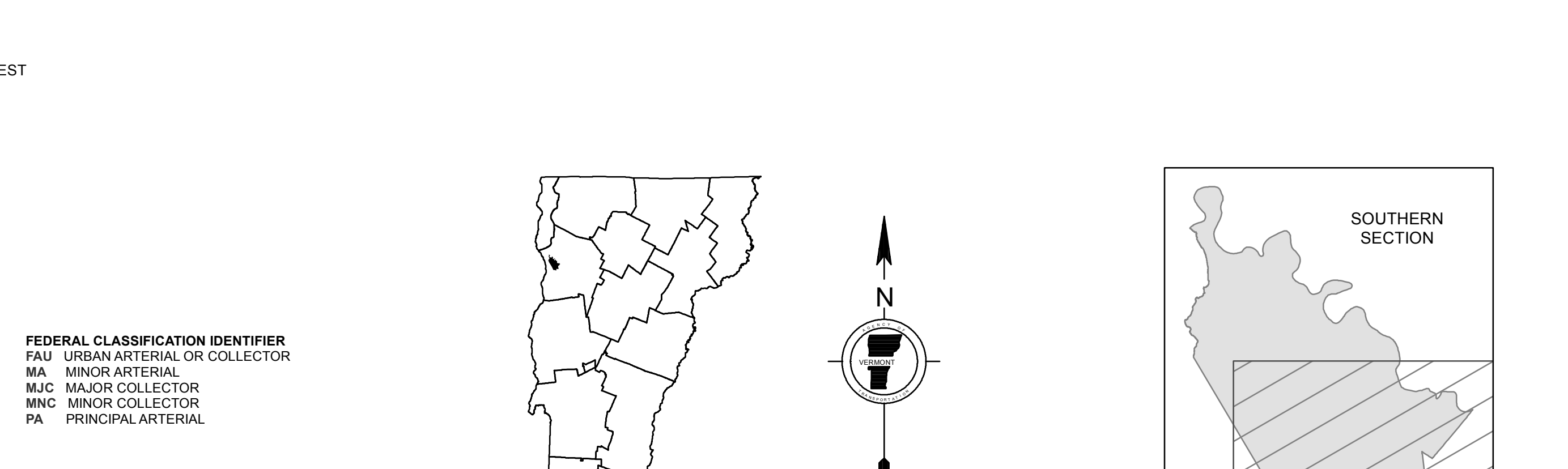

**VERMONT  
GENERAL HIGHWAY MAP  
City of Burlington**

**Southern Section**  
(See northern section for mileage summaries)  
CHITTENDEN COUNTY

Transportation District #5  
Prepared by the  
Vermont Agency of Transportation  
Division of Policy, Planning and Intermodal Development  
in cooperation with  
U.S. Department of Transportation  
Federal Highway Administration

Mileage as of February 10, 2015  
Map prepared June 24, 2015  
SCALE 1:6,336

SHEET INDEX



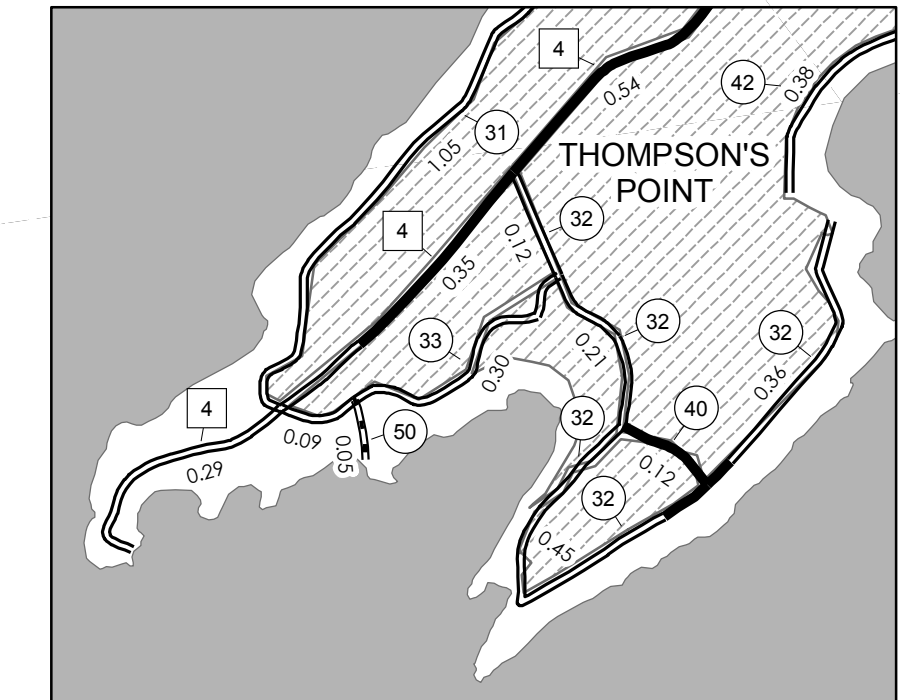
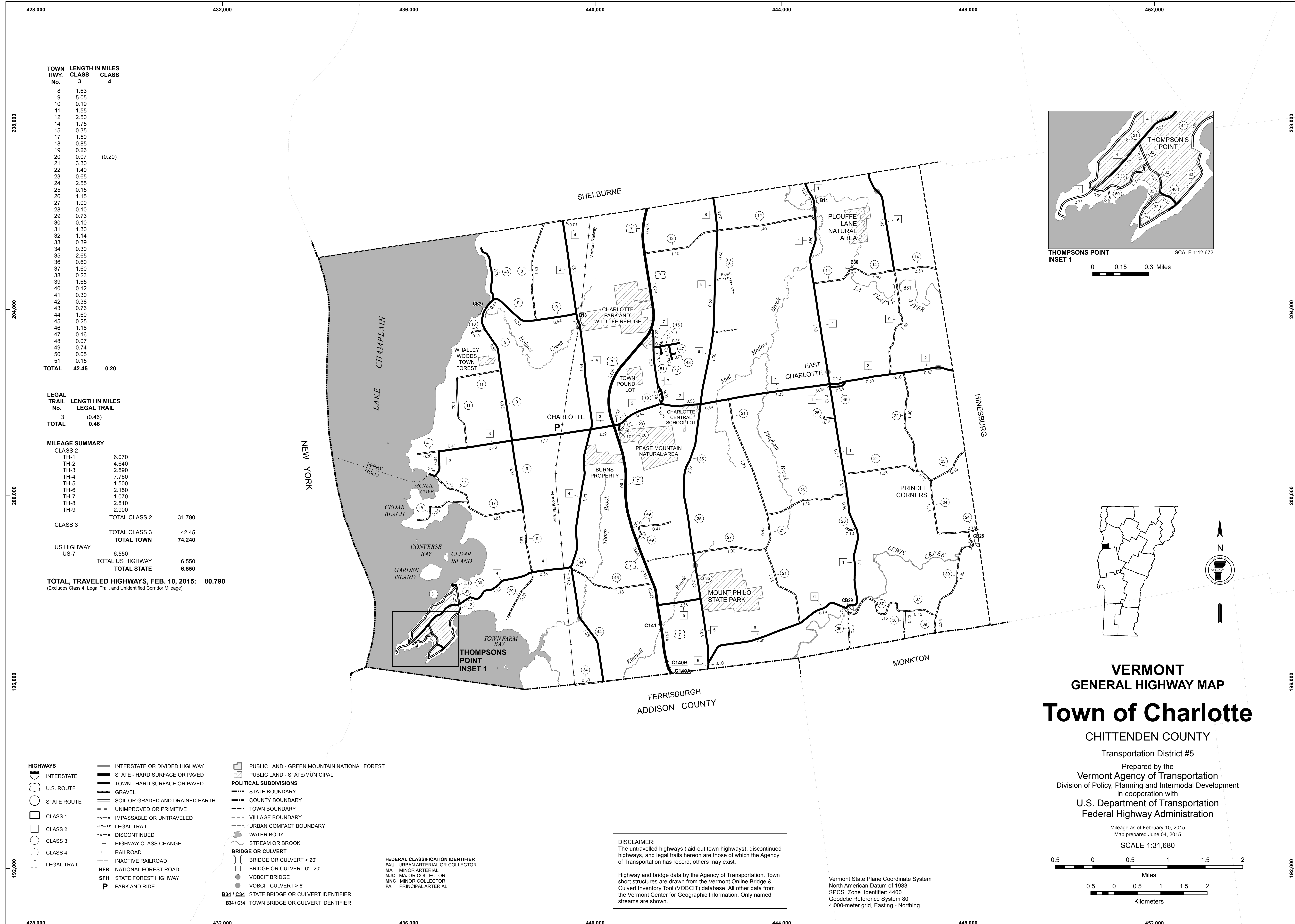

THOMPSONS POINT INSET 1  
SCALE 1:12,672  
0 0.15 0.3 Miles

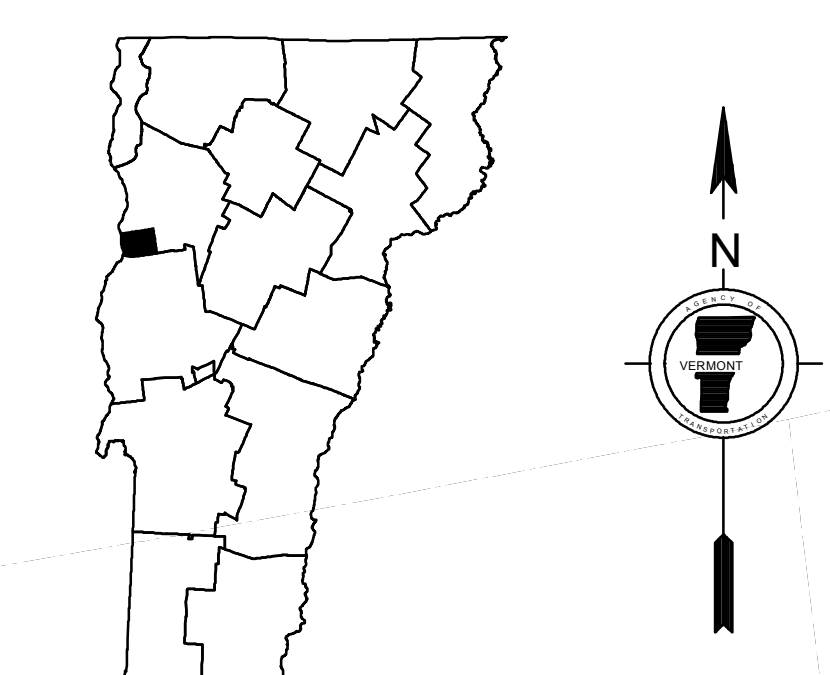

**VERMONT**  
**GENERAL HIGHWAY MAP**  
**Town of Charlotte**

CHITTENDEN COUNTY

Transportation District #5

Prepared by the  
Vermont Agency of Transportation  
Division of Policy, Planning and Intermodal Development  
in cooperation with

U.S. Department of Transportation  
Federal Highway Administration

Mileage as of February 10, 2015  
Map prepared June 04, 2015

SCALE 1:31,680

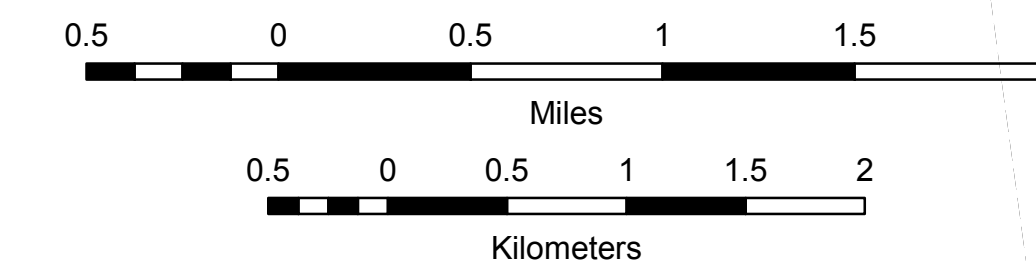

TOWN HWY. No.	LENGTH IN MILES CLASS 3	LENGTH IN MILES CLASS 4
8	1.63	
9	5.05	
10	0.19	
11	1.55	
12	2.50	
14	1.75	
15	0.35	
17	1.50	
18	0.85	
19	0.25	
20	0.07	(0.20)
21	3.30	
22	1.40	
23	0.65	
24	2.55	
25	0.15	
26	1.15	
27	1.00	
28	0.10	
29	0.73	
30	0.10	
31	1.30	
32	1.14	
33	0.39	
34	0.30	
35	2.65	
36	0.60	
37	1.60	
38	0.23	
39	1.65	
40	0.12	
41	0.30	
42	0.38	
43	0.76	
44	1.60	
45	0.25	
46	1.18	
47	0.16	
48	0.07	
49	0.74	
50	0.05	
51	0.15	
<b>TOTAL</b>	<b>42.45</b>	<b>0.20</b>

LEGAL TRAIL No.	LENGTH IN MILES LEGAL TRAIL
3	(0.46)
<b>TOTAL</b>	<b>0.46</b>

MILEAGE SUMMARY		
CLASS 2		
TH-1	6.070	
TH-2	4.640	
TH-3	2.890	
TH-4	7.760	
TH-5	1.500	
TH-6	2.150	
TH-7	1.070	
TH-8	2.810	
TH-9	2.900	
<b>TOTAL CLASS 2</b>	<b>31.790</b>	
CLASS 3		
<b>TOTAL CLASS 3</b>	<b>42.45</b>	
<b>TOTAL TOWN</b>	<b>74.240</b>	
US HIGHWAY		
US-7	6.550	
<b>TOTAL US HIGHWAY</b>	<b>6.550</b>	
<b>TOTAL STATE</b>	<b>6.550</b>	

**TOTAL, TRAVELED HIGHWAYS, FEB. 10, 2015: 80.790**  
(Excludes Class 4, Legal Trail, and Unidentified Corridor Mileage)

- PUBLIC LAND - GREEN MOUNTAIN NATIONAL FOREST
- PUBLIC LAND - STATE/MUNICIPAL
- POLITICAL SUBDIVISIONS**
- STATE BOUNDARY
- COUNTY BOUNDARY
- TOWN BOUNDARY
- VILLAGE BOUNDARY
- URBAN COMPACT BOUNDARY
- WATER BODY
- STREAM OR BROOK
- BRIDGE OR CULVERT**
- BRIDGE OR CULVERT > 20'
- BRIDGE OR CULVERT 6' - 20'
- VOBCIT BRIDGE
- VOBCIT CULVERT > 6'
- B34 / C34 STATE BRIDGE OR CULVERT IDENTIFIER
- B34 / C34 TOWN BRIDGE OR CULVERT IDENTIFIER

- FEDERAL CLASSIFICATION IDENTIFIER
- FAU URBAN ARTERIAL OR COLLECTOR
- MA MINOR ARTERIAL
- MJC MAJOR COLLECTOR
- MNC MINOR COLLECTOR
- PA PRINCIPAL ARTERIAL

**DISCLAIMER:**  
The untraveled highways (laid-out town highways), discontinued highways, and legal trails hereon are those of which the Agency of Transportation has record; others may exist.

Highway and bridge data by the Agency of Transportation. Town short structures are drawn from the Vermont Online Bridge & Culvert Inventory Tool (VOBCIT) database. All other data from the Vermont Center for Geographic Information. Only named streams are shown.

Vermont State Plane Coordinate System  
North American Datum of 1983  
SPCS\_Zone\_Identifier: 4400  
Geodetic Reference System 80  
4,000-meter grid, Easting - Northing





**MILEAGE SUMMARY**

CLASS 2	6.680
TH-1	2.960
TH-2	3.440
TH-3	0.210
TH-4	0.750
TH-5	2.030
TH-6	0.800
TH-7	2.200
TH-8	1.300
TH-9	0.140
TH-10	0.350
TH-11	0.090
TH-12	0.170
TH-13	
TH-14	
TOTAL CLASS 2	21.870
CLASS 3	6.960
TOTAL CLASS 3	70.04
TOTAL TOWN	91.910
STATE HIGHWAY	2.431
VT-2A	1.860
VT-15	1.361
VT-127	0.142
TOTAL STATE HIGHWAY	3.934
US HIGHWAY	2.196
US-2	0.960
US-7	1.236
TOTAL US HIGHWAY	9.156
INTERSTATE	7.568
I-89	7.568
TOTAL INTERSTATE	7.568
INTERSTATE - Ramps	2.206
I-89	2.206
TOTAL INTERSTATE - Ramps	2.206
TOTAL INTERSTATE	9.774
<b>TOTAL TRAVELED HIGHWAYS, FEB. 10, 2016:</b>	<b>114.774</b>

*(Excludes Class 4 and Legal Trail Mileage)*

**TOWN LENGTH IN MILES "NOT UP TO STANDARD"**

HWY No.	Length
18	0.08
61	0.04
<b>TOTAL</b>	<b>0.12</b>

*\*The sections of the town highways listed above are legally Class 3, but have been deemed "Not Up To Standard" and are functionally Class 4 Town Highways*

**LEGAL TRAIL LENGTH IN MILES**

Trail No.	Length
1	0.39
2	0.09
3	0.20
<b>TOTAL</b>	<b>0.68</b>

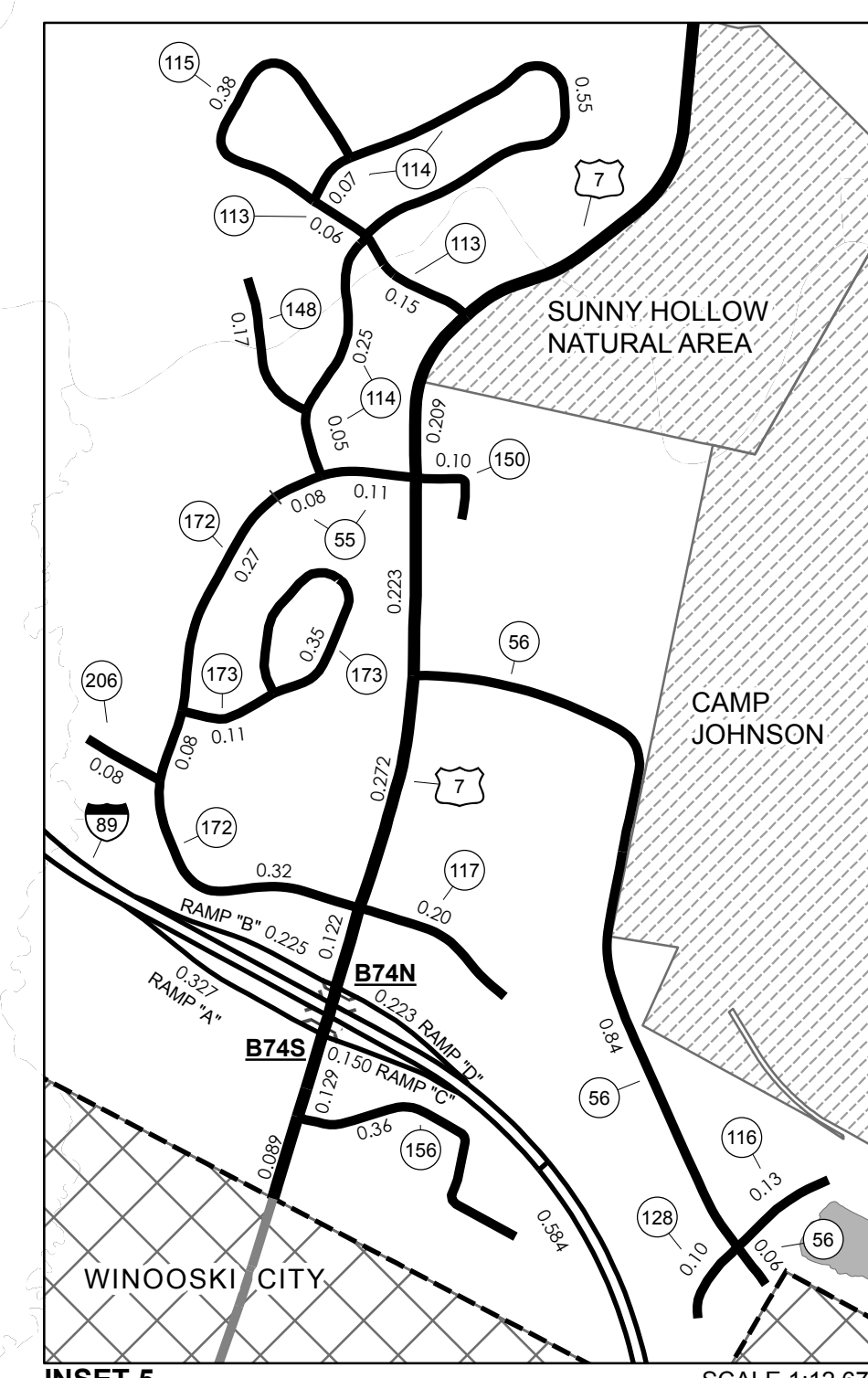
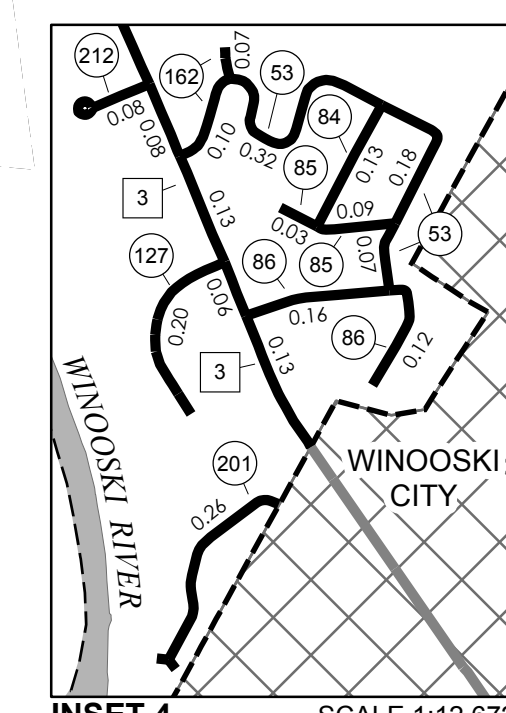
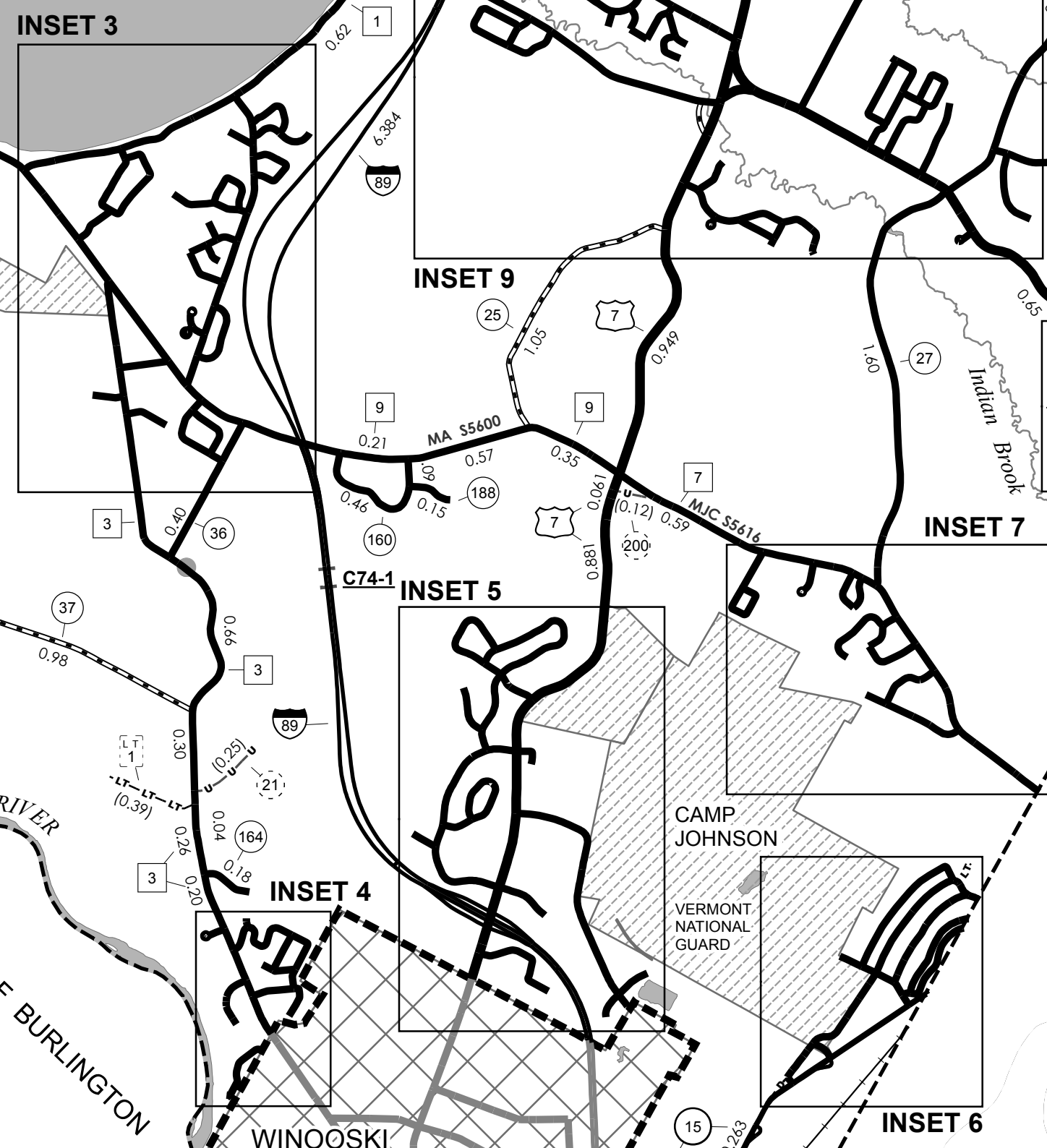
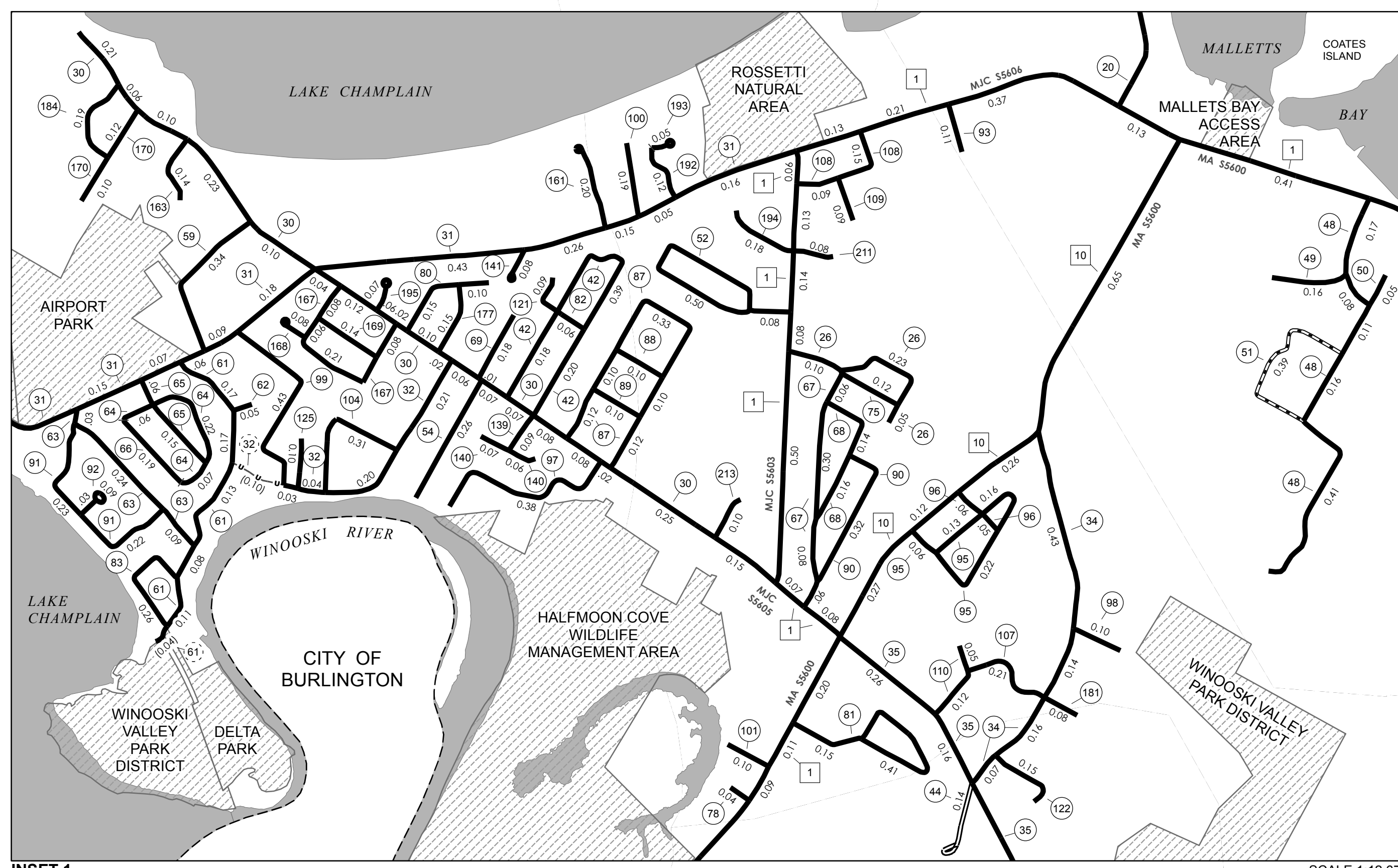
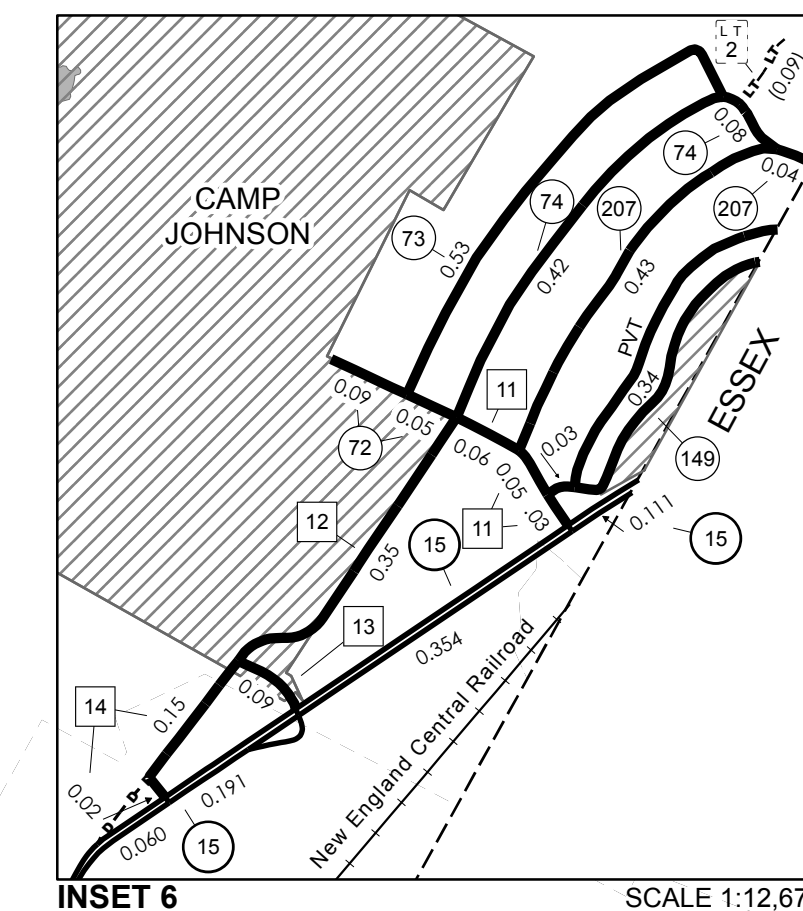
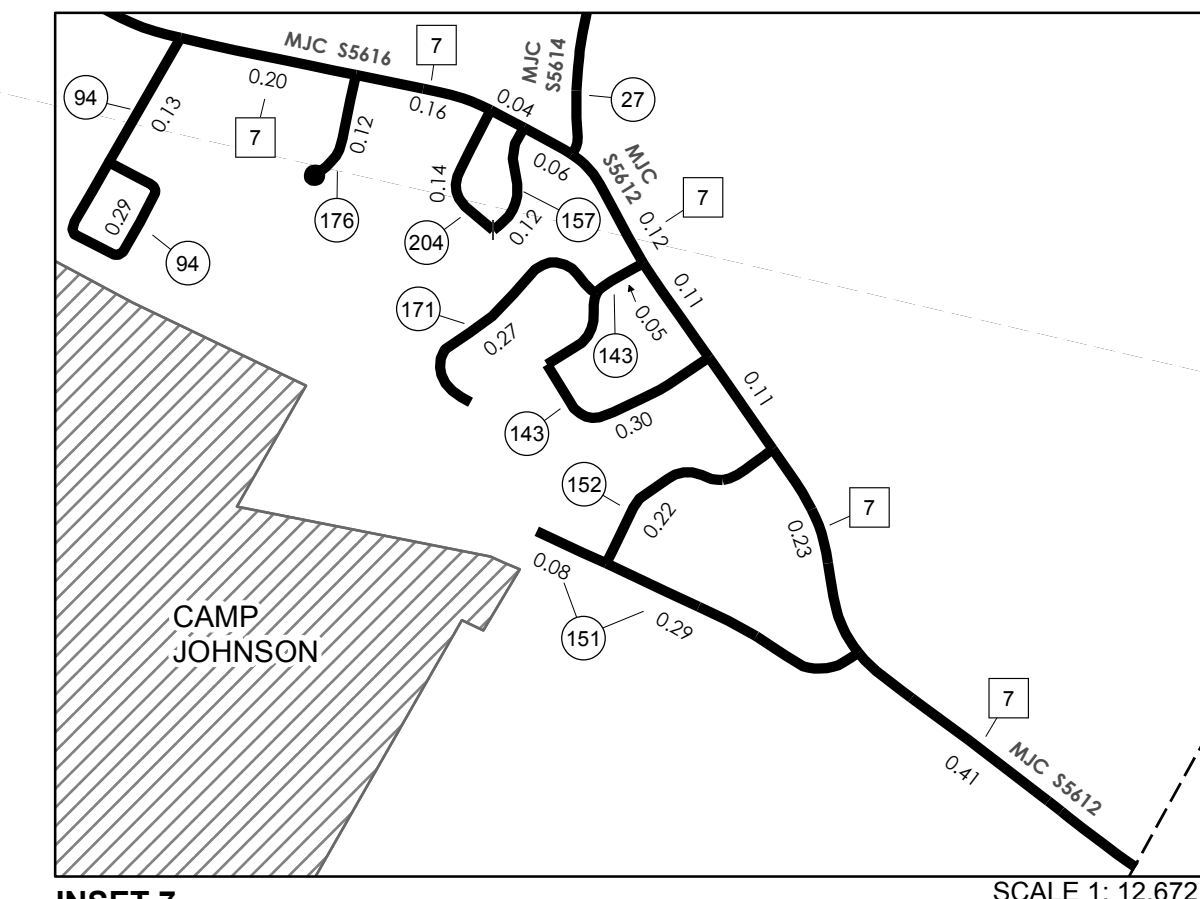
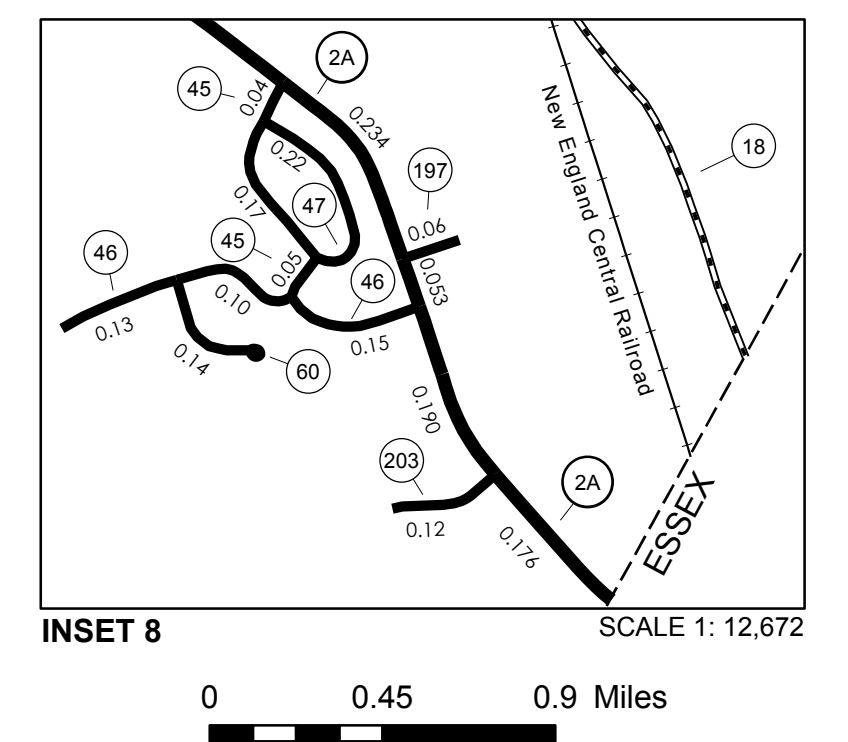
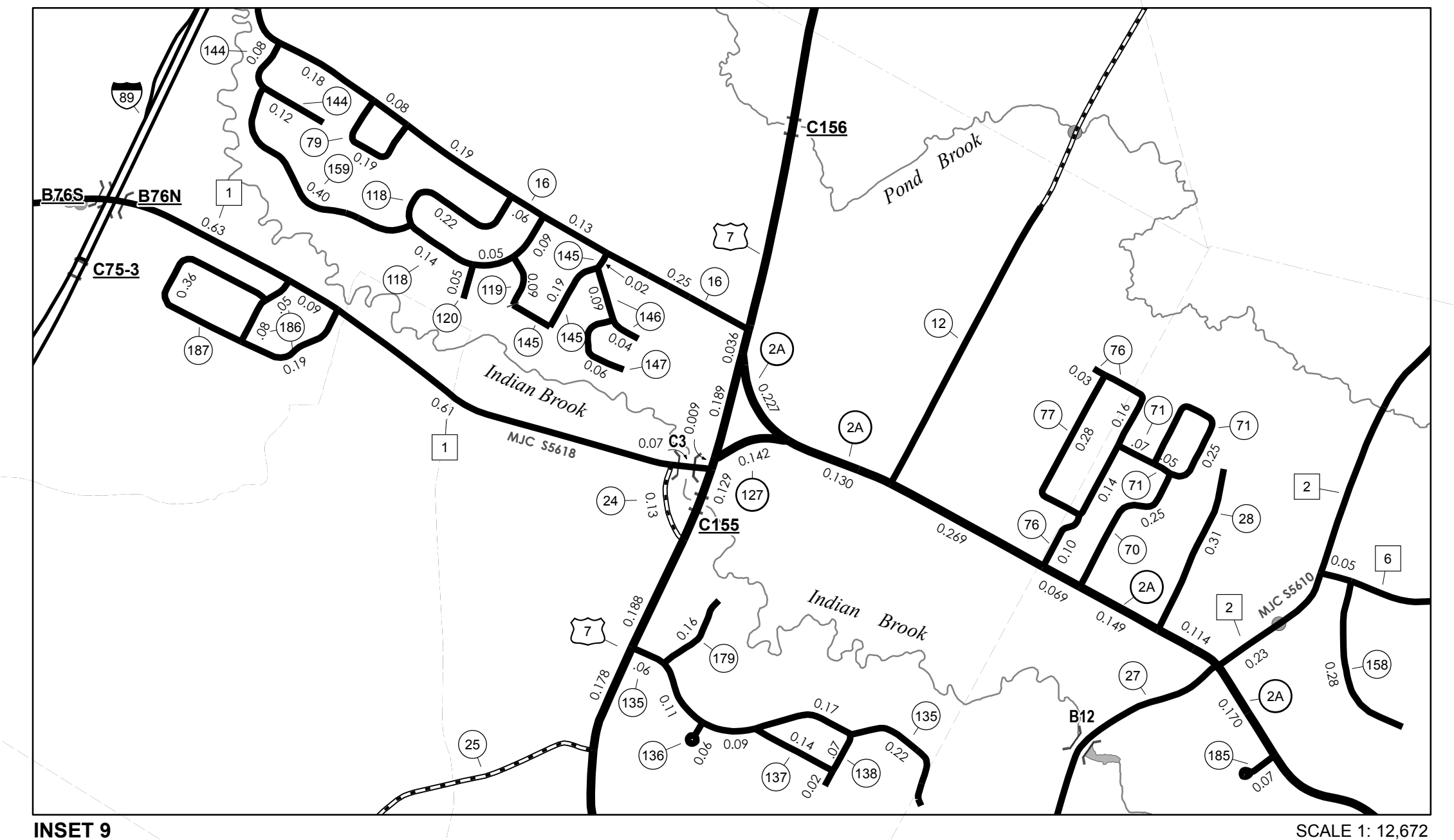
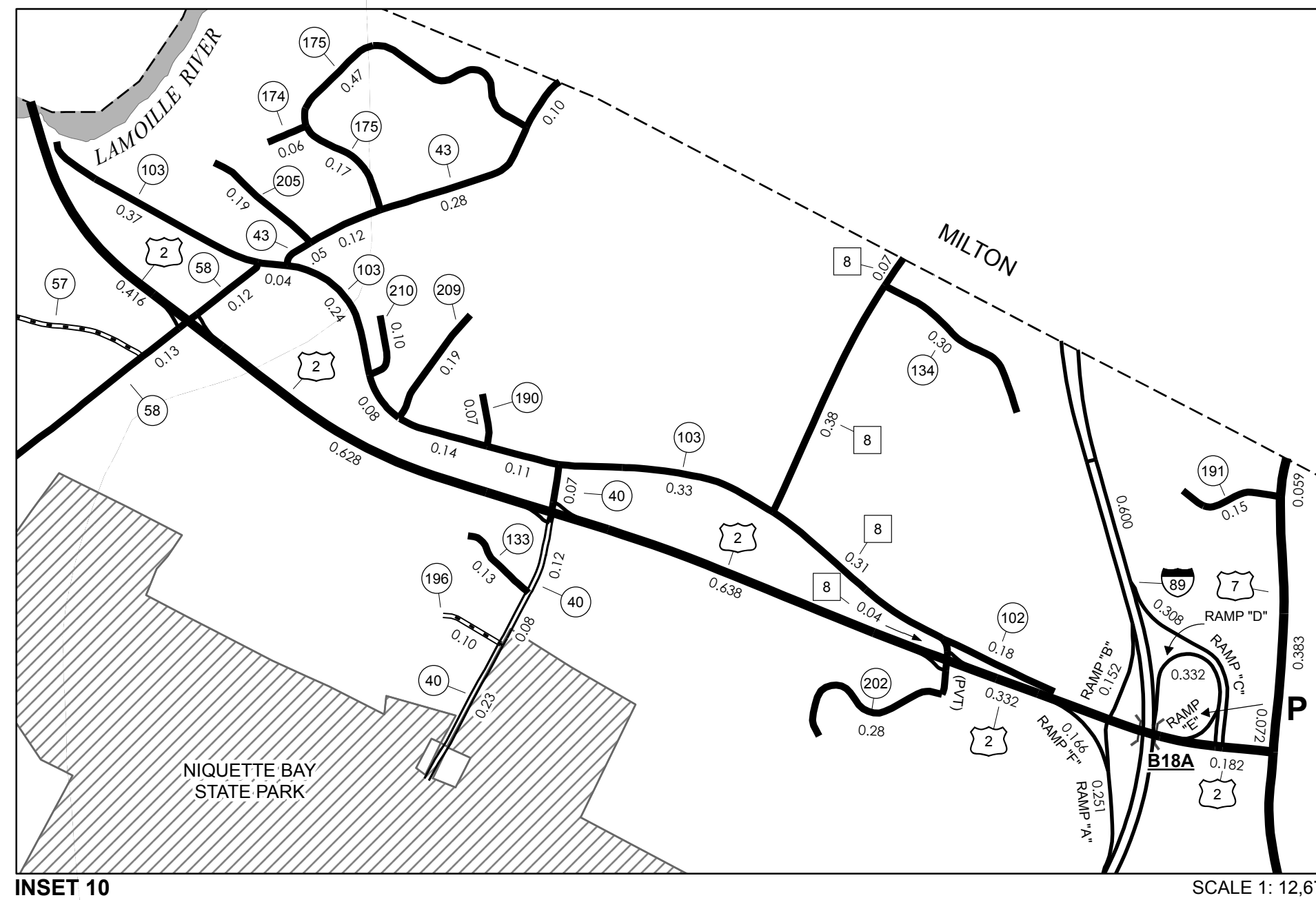
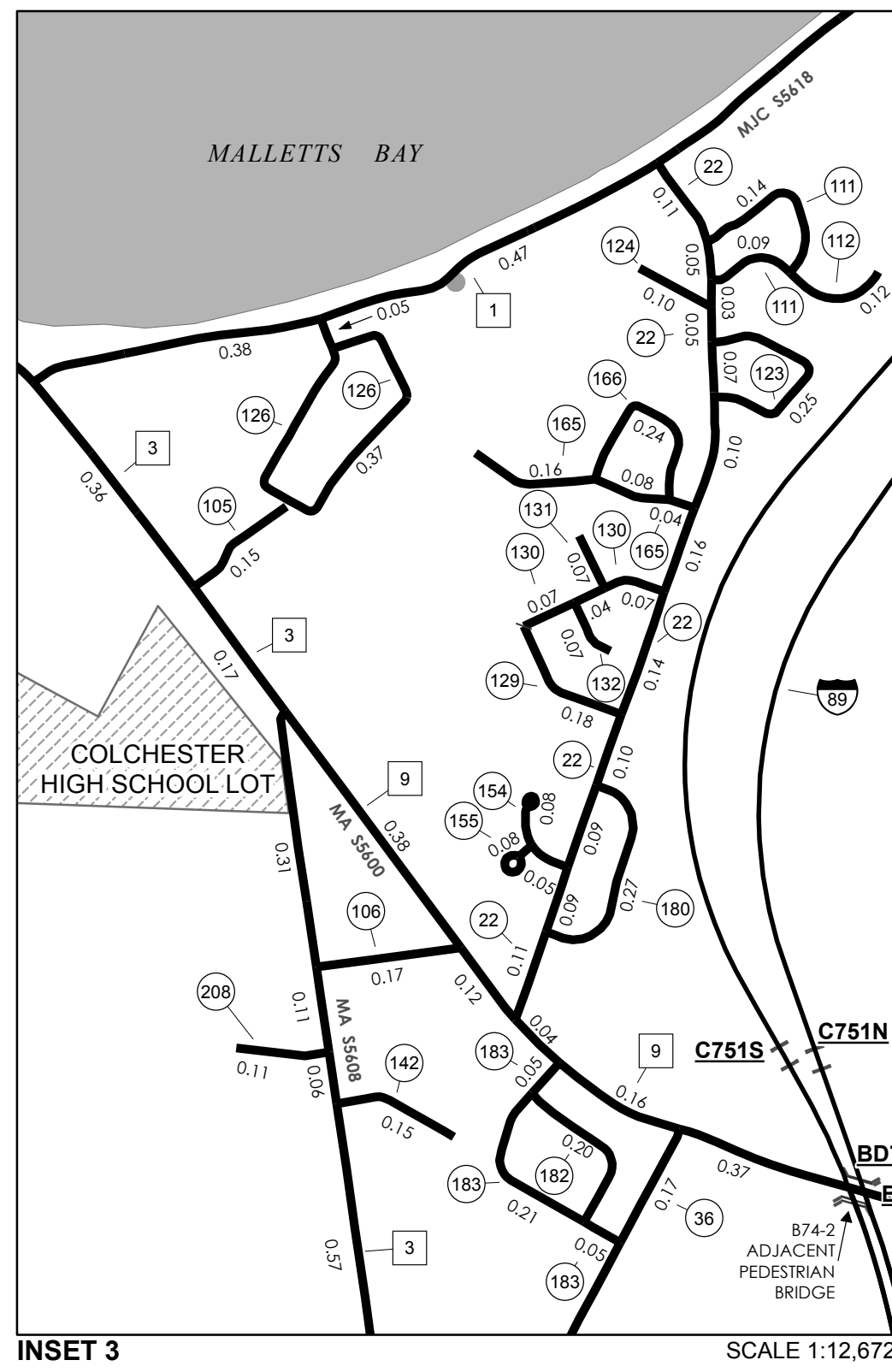
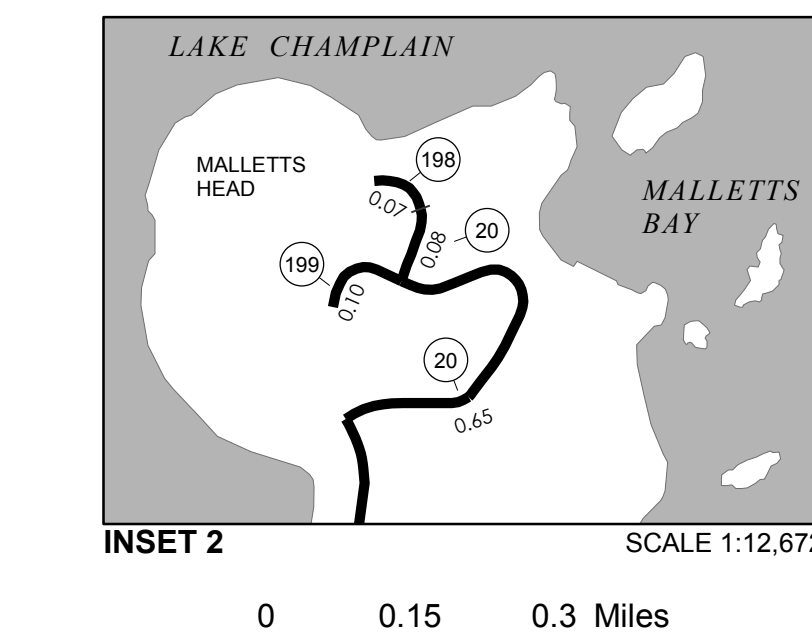

**VERMONT GENERAL HIGHWAY MAP**  
**Town of Colchester**  
 CHITTENDEN COUNTY  
 Transportation District #5  
 Prepared by the Vermont Agency of Transportation  
 Division of Policy, Planning and Intermodal Development  
 in cooperation with  
 U.S. Department of Transportation  
 Federal Highway Administration

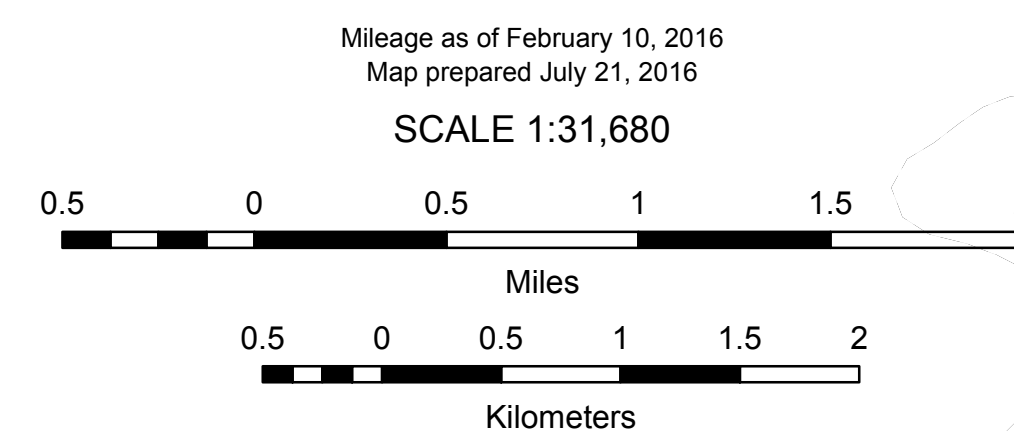



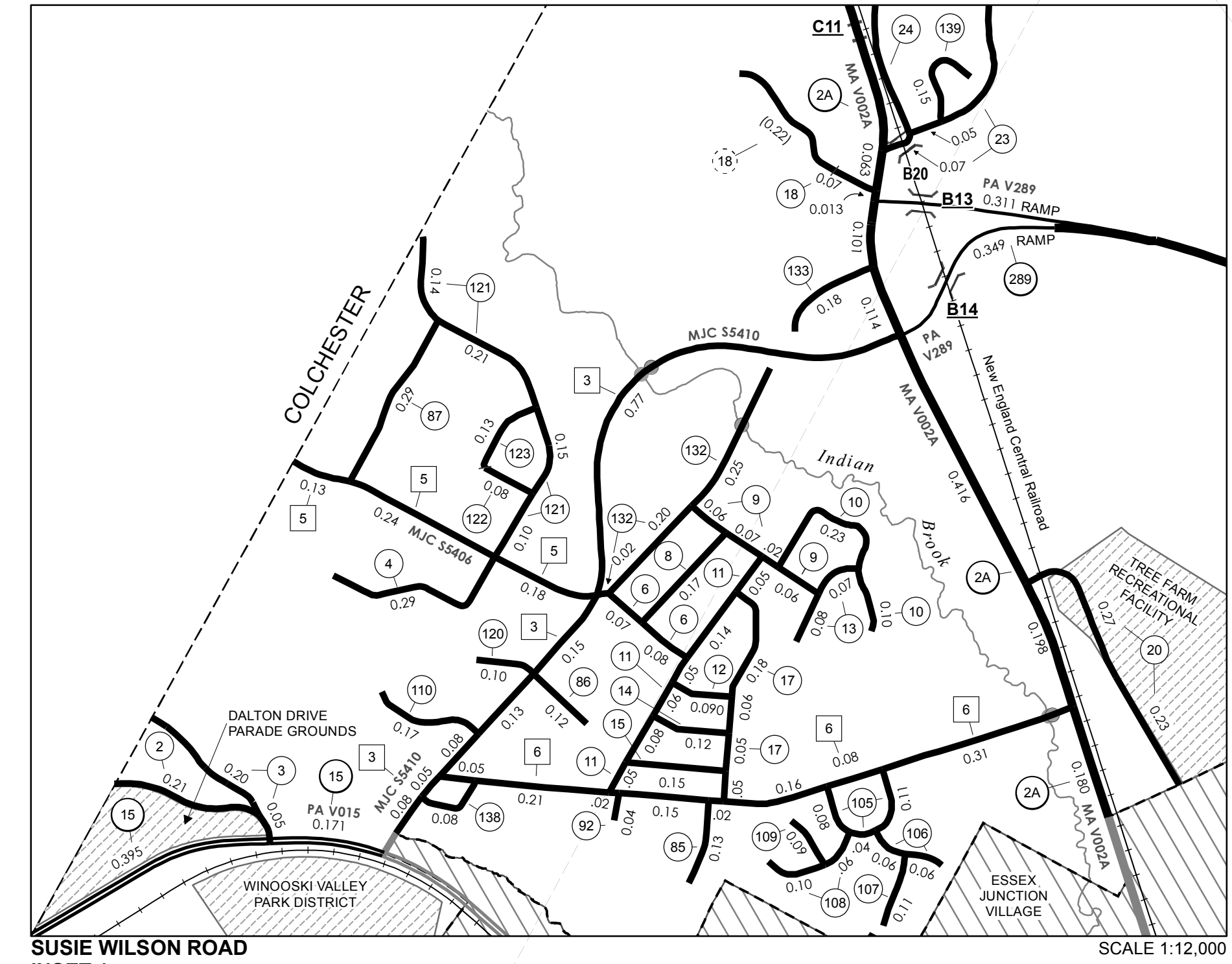
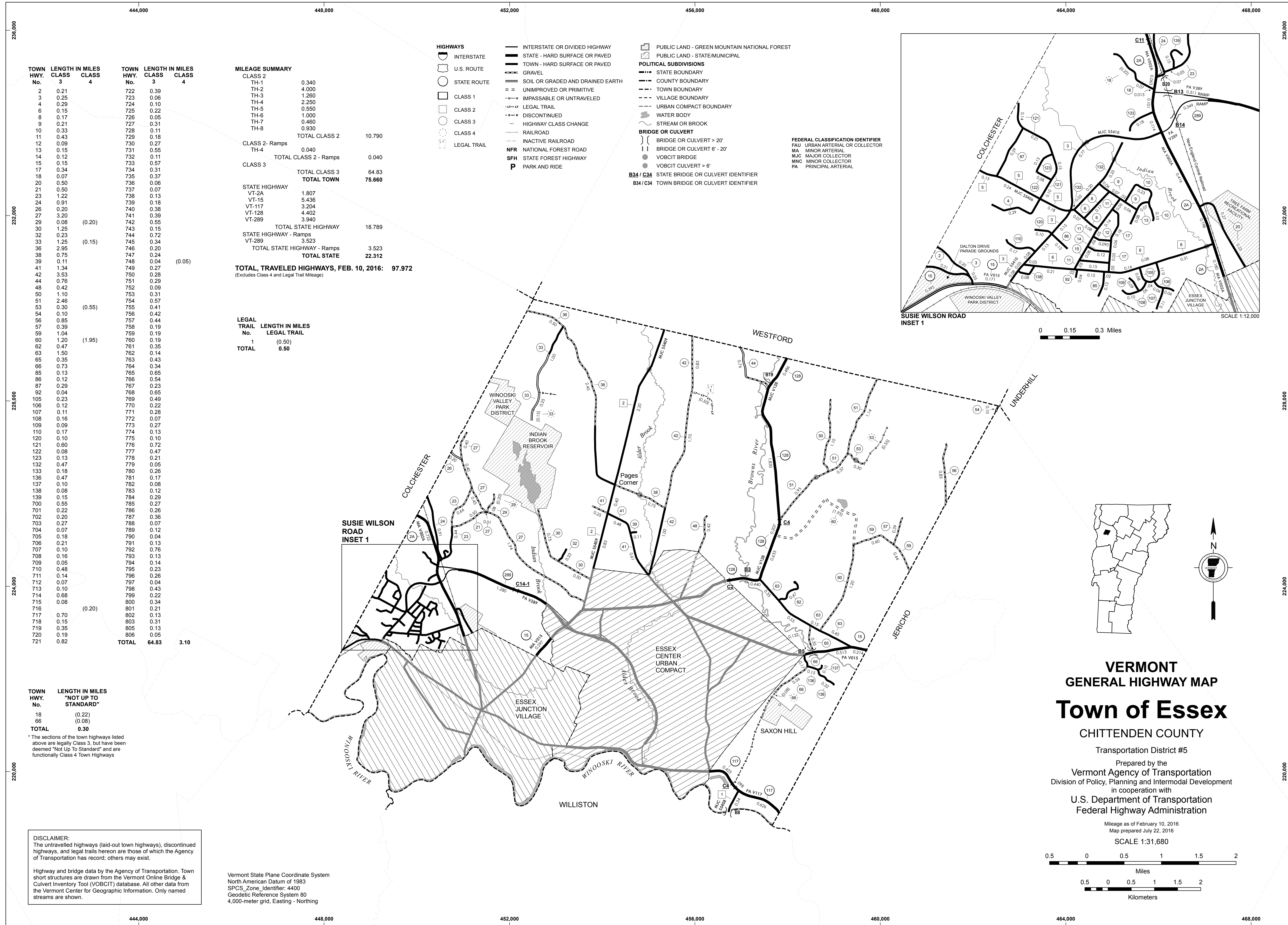

TOWN HWY. No.	LENGTH IN MILES CLASS 3	CLASS 4	TOWN HWY. No.	LENGTH IN MILES CLASS 3	CLASS 4
2	0.21		722	0.39	
3	0.25		723	0.06	
4	0.29		724	0.10	
6	0.15		725	0.22	
8	0.17		726	0.05	
9	0.21		727	0.31	
10	0.33		728	0.11	
11	0.43		729	0.18	
12	0.09		730	0.27	
13	0.15		731	0.55	
14	0.12		732	0.11	
15	0.15		733	0.57	
17	0.34		734	0.31	
18	0.07		735	0.37	
20	0.50		736	0.06	
21	0.50		737	0.07	
23	1.22		738	0.13	
24	0.91		739	0.18	
25	0.20		740	0.38	
27	3.20		741	0.39	
29	0.08	(0.20)	742	0.55	
30	1.25		743	0.15	
32	0.23		744	0.72	
33	1.25	(0.15)	745	0.34	
36	2.95		746	0.20	
38	0.75		747	0.24	
39	0.11		748	0.04	(0.05)
41	1.34		749	0.27	
42	3.53		750	0.28	
44	0.76		751	0.29	
48	0.42		752	0.09	
50	1.10		753	0.31	
51	2.46		754	0.57	
53	0.30	(0.55)	755	0.41	
54	0.10		756	0.42	
56	0.85		757	0.44	
57	0.39		758	0.19	
59	1.04	(1.95)	759	0.19	
60	1.20		760	0.19	
62	0.47		761	0.35	
63	1.50		762	0.14	
65	0.35		763	0.43	
66	0.73		764	0.34	
85	0.13		765	0.65	
86	0.12		766	0.54	
87	0.29		767	0.23	
92	0.04		768	0.65	
105	0.23		769	0.49	
106	0.12		770	0.22	
107	0.11		771	0.28	
108	0.16		772	0.07	
109	0.09		773	0.27	
110	0.17		774	0.13	
120	0.10		775	0.10	
121	0.60		776	0.72	
122	0.08		777	0.47	
123	0.13		778	0.21	
132	0.47		779	0.05	
133	0.18		780	0.26	
136	0.47		781	0.17	
137	0.10		782	0.08	
138	0.08		783	0.12	
139	0.15		784	0.29	
700	0.55		785	0.27	
701	0.22		786	0.26	
702	0.20		787	0.36	
703	0.27		788	0.07	
704	0.07		789	0.12	
705	0.18		790	0.04	
706	0.21		791	0.13	
707	0.10		792	0.76	
708	0.16		793	0.13	
709	0.05		794	0.14	
710	0.48		795	0.23	
711	0.14		796	0.26	
712	0.07		797	0.04	
713	0.10		798	0.43	
714	0.68		799	0.22	
715	0.08		800	0.34	
716	0.70	(0.20)	801	0.21	
717	0.15		802	0.13	
718	0.15		803	0.31	
719	0.35		805	0.13	
720	0.19		806	0.05	
721	0.82		807	0.83	3.10
<b>TOTAL</b>			<b>TOTAL</b>	<b>64.83</b>	<b>3.10</b>

**MILEAGE SUMMARY**

CLASS 2	0.340	
TH-1	4.000	
TH-2	1.260	
TH-3	2.250	
TH-4	0.550	
TH-5	1.000	
TH-6	0.460	
TH-7	0.930	
TH-8		
<b>TOTAL CLASS 2</b>	<b>10.790</b>	
CLASS 2 - Ramps	0.040	
TH-4		
<b>TOTAL CLASS 2 - Ramps</b>	<b>0.040</b>	
CLASS 3		
<b>TOTAL CLASS 3</b>	<b>64.83</b>	
<b>TOTAL TOWN</b>	<b>75.660</b>	
STATE HIGHWAY	1.807	
VT-2A	5.436	
VT-117	3.204	
VT-128	4.402	
VT-289	3.940	
<b>TOTAL STATE HIGHWAY</b>	<b>18.789</b>	
STATE HIGHWAY - Ramps		
VT-289	3.523	
<b>TOTAL STATE HIGHWAY - Ramps</b>	<b>3.523</b>	
<b>TOTAL STATE</b>	<b>22.312</b>	
<b>TOTAL, TRAVELED HIGHWAYS, FEB. 10, 2016:</b>	<b>97.972</b>	

(Excludes Class 4 and Legal Trail Mileage)

**LEGAL TRAIL**

No.	LENGTH IN MILES
1	(0.50)
<b>TOTAL</b>	<b>0.50</b>

**TOWN HWY. No.**

18	(0.22)
66	(0.08)
<b>TOTAL</b>	<b>0.30</b>

\*The sections of the town highways listed above are legally Class 3, but have been deemed "Not Up To Standard" and are functionally Class 4 Town Highways.

**DISCLAIMER:**  
The untraveled highways (laid-out town highways), discontinued highways, and legal trails hereon are those of which the Agency of Transportation has record; others may exist.

Highway and bridge data by the Agency of Transportation. Town short structures are drawn from the Vermont Online Bridge & Culvert Inventory Tool (VOBCIT) database. All other data from the Vermont Center for Geographic Information. Only named streams are shown.

Vermont State Plane Coordinate System  
North American Datum of 1983  
SPCS\_Zone\_Identifier: 4400  
Geodetic Reference System 80  
4,000-meter grid, Easting - Northing

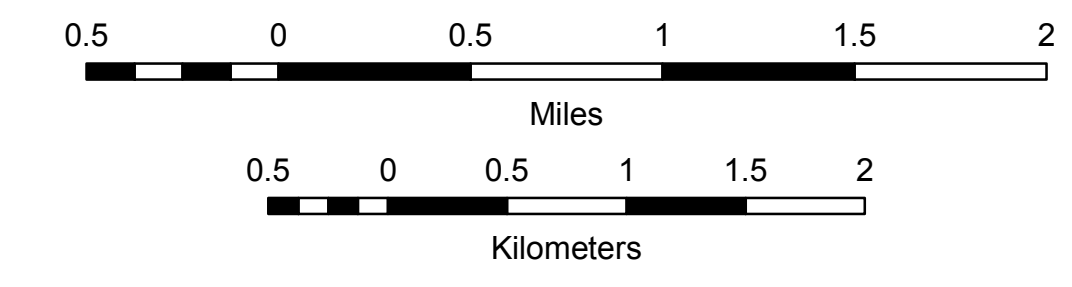

**VERMONT**  
**GENERAL HIGHWAY MAP**  
**Town of Essex**  
CHITTENDEN COUNTY  
Transportation District #5  
Prepared by the  
Vermont Agency of Transportation  
Division of Policy, Planning and Intermodal Development  
in cooperation with  
U.S. Department of Transportation  
Federal Highway Administration

Mileage as of February 10, 2016  
Map prepared July 22, 2016

SCALE 1:31,680



TOWN HWY. No.	LENGTH IN MILES CLASS 3	TOWN ROAD NAME
700	0.55	CHELSEA RD
701	0.22	WOODLAWN DR
702	0.20	LONDONDERRY LN
703	0.27	GLENWOOD DR
704	0.07	SUNSET DR
705	0.18	LINDEN LN
706	0.21	SUNSET DR
707	0.10	ROSEWOOD TRL
708	0.16	FLEURY RD
709	0.05	WOODLAWN CT
710	0.48	TOWERS RD
711	0.14	CYPRESS LN
712	0.07	THE COMMON
713	0.10	LEO DR
714	0.68	BIXBY HILL RD
715	0.08	IRIS ST
716		TH-716
717	0.70	GREENFIELD RD
718	0.15	ALDER LN
719	0.35	ALDERBROOK RD
720	0.19	FREDERICK RD
721	0.82	LOGWOOD CIR
722	0.26	LAMELL AVE
722	0.13	LAMELL AV
723	0.06	GREENFIELD CT
724	0.10	RICHARD ST
725	0.22	BAKER ST
726	0.05	RONALD CT
727	0.31	WINTERLANE CIR
728	0.11	LAVIGNE RD
729	0.18	TIMBERLANE DR
730	0.07	LAVIGNE RD
730	0.20	PERRY DR
731	0.01	SYDNEY DR
731	0.42	ESSEX WAY
731	0.12	ESSEX WY
732	0.11	CIRCLE DR
733	0.57	WINDRIDGE RD
734	0.31	MAPLELAWN DR
735	0.37	ALLEN MARTIN PKWY
736	0.06	LASALLE RD
737	0.07	HICKORY LN
738	0.13	PATRICIA PL
739	0.18	SAGE CIR
740	0.38	MARGARET ST
741	0.39	BUTTERNUT CT
742	0.55	FOSTER RD
743	0.15	BLACKBERRY RD
744	0.72	TANGLEWOOD DR
745	0.34	LANG DR
746	0.20	CINDY LN
747	0.24	LIDA DR
748	0.04	FERN HOLLOW RD
748	0.15	FERN HOLLOW RD
749	0.27	CABOT DR
750	0.28	OAKWOOD LN
751	0.29	CRAFTSBURY CT
752	0.09	CEMETERY RD
753	0.31	SAYBROOK RD
754	0.57	CLOVER DR
755	0.41	BOBOLINK CIR
756	0.42	SAXONHOLLOW DR
757	0.44	PINEWOOD DR
758	0.19	WILLOUGHBY DR
759	0.19	PEACHAM LN
760	0.19	BLUESTEM RD
761	0.35	RIVER VIEW DR
762	0.14	PERKINS DR
763	0.43	HILLSIDE CIR
764	0.34	HAGAN DR
765	0.65	VALLEYVIEW DR
766	0.54	SKYLINE DR
767	0.23	RIDGE RD
768	0.65	FOREST RD
769	0.49	WILDWOOD DR
770	0.22	CREEK RD
771	0.28	RUSTIC DR
772	0.07	BILLIE BUTLER DR
773	0.27	THOMAS LN
774	0.13	REPA DR
775	0.10	WOLFF DR
776	0.72	GREENBRIAR DR
777	0.47	THOMPSON DR
778	0.21	HEATHERBUSH RD
779	0.05	GREENFIELD RD EXT
780	0.26	WHITCOMB MEADOWS LN
781	0.17	STEEPLEBUSH RD
782	0.08	KURK DR
783	0.12	POMFRET LN
784	0.29	WEATHERSFIELD BOW
785	0.27	FOX RUN RD
786	0.26	RAYMOND DR
787	0.36	CEDAR ST
788	0.07	CEDAR CT
789	0.12	PEACHAM LN
790	0.04	CAVENDISH DR
791	0.13	THISTLE LN
792	0.76	SYDNEY DR
793	0.13	BASHAW DR
794	0.14	DEBRA DR
795	0.23	STANNARD DR
796	0.26	CARMICHAEL ST
797	0.04	PARTRIDGE DR
798	0.43	IRENE AVE
799	0.22	MARION AVE
800	0.34	LAUREL DR
801	0.21	CORPORATE DR
802	0.13	FREEMAN WOODS
803	0.31	STONEBROOK CIR
805	0.13	LILAC LN
806	0.05	COMMONWEALTH AVE
<b>TOTAL</b>	<b>28.36</b>	<b>0.25</b>

**MILEAGE SUMMARY**

CLASS 2		
TH-2	0.580	
TH-4	2.250	
TH-7	0.460	
TH-8	0.930	
<b>TOTAL CLASS 2</b>	<b>4.220</b>	
CLASS 2 - Ramps	0.040	
TH-4	0.040	
<b>TOTAL CLASS 2 - Ramps</b>	<b>0.040</b>	
CLASS 3		
TOTAL CLASS 3	28.36	
<b>TOTAL TOWN</b>	<b>32.620</b>	
STATE HIGHWAY		
VT-15	3.714	
VT-117	2.057	
VT-128	0.806	
VT-289	2.660	
<b>TOTAL STATE HIGHWAY</b>	<b>9.237</b>	
STATE HIGHWAY - Ramps	2.863	
<b>TOTAL STATE HIGHWAY - Ramps</b>	<b>2.863</b>	
<b>TOTAL STATE</b>	<b>12.1</b>	
<b>TOTAL, TRAVELED HIGHWAYS, FEB. 10, 2016:</b>	<b>44.720</b>	

(Excludes Class 4 and Legal Trail Mileage)

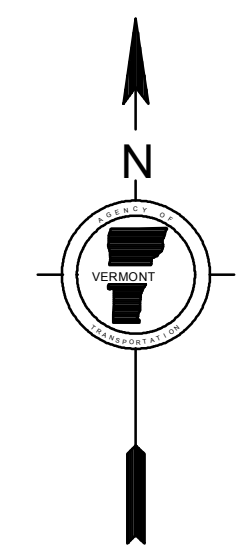
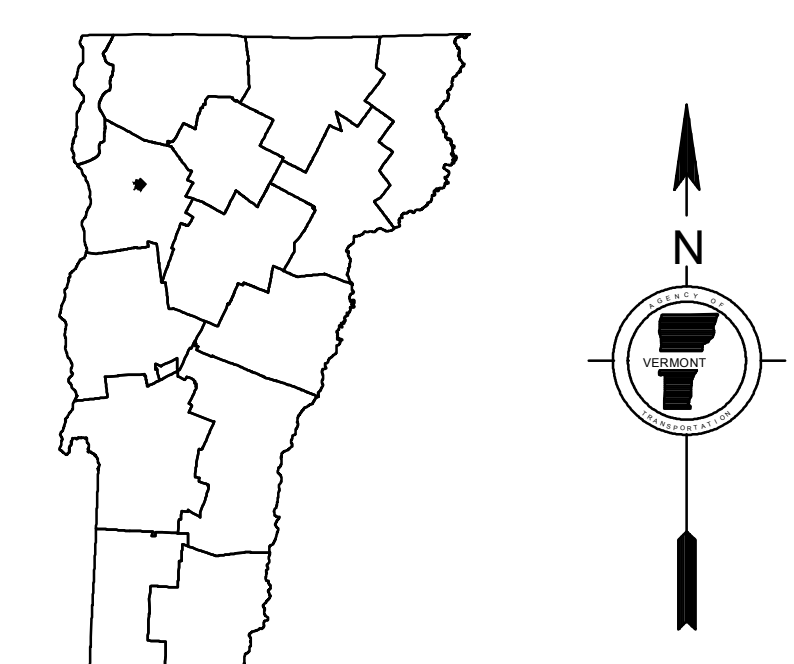
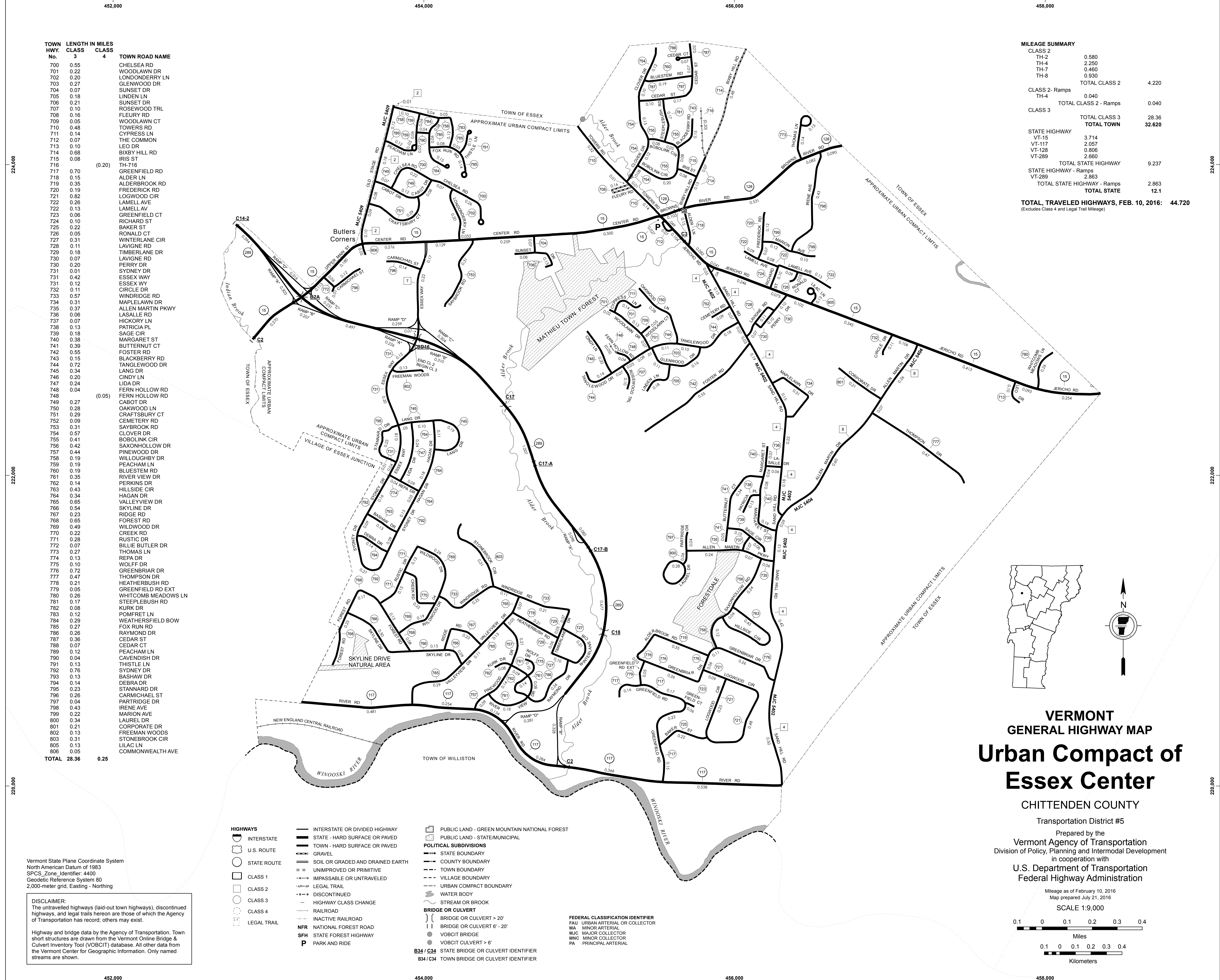

**VERMONT**  
**GENERAL HIGHWAY MAP**  
**Urban Compact of**  
**Essex Center**  
**CHITTENDEN COUNTY**

Transportation District #5  
 Prepared by the  
**Vermont Agency of Transportation**  
 Division of Policy, Planning and Intermodal Development  
 in cooperation with  
**U.S. Department of Transportation**  
 Federal Highway Administration

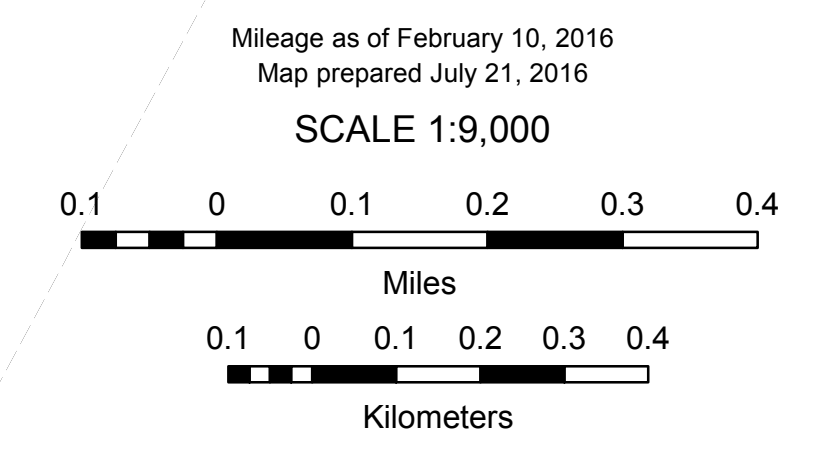

- HIGHWAYS**
- INTERSTATE OR DIVIDED HIGHWAY
  - STATE - HARD SURFACE OR PAVED
  - TOWN - HARD SURFACE OR PAVED
  - GRAVEL
  - SOIL OR GRADED AND DRAINED EARTH
  - UNIMPROVED OR PRIMITIVE
  - IMPASSABLE OR UNTRAVELED
  - LEGAL TRAIL
  - DISCONTINUED
  - HIGHWAY CLASS CHANGE
  - RAILROAD
  - NATIONAL FOREST ROAD
  - STATE FOREST HIGHWAY
  - PARK AND RIDE
- POLITICAL SUBDIVISIONS**
- STATE BOUNDARY
  - COUNTY BOUNDARY
  - TOWN BOUNDARY
  - VILLAGE BOUNDARY
  - URBAN COMPACT BOUNDARY
  - WATER BODY
  - STREAM OR BROOK
  - BRIDGE OR CULVERT
  - BRIDGE OR CULVERT > 20'
  - BRIDGE OR CULVERT 6' - 20'
  - VOCBIT BRIDGE
  - VOCBIT CULVERT > 6'
  - STATE BRIDGE OR CULVERT IDENTIFIER
  - TOWN BRIDGE OR CULVERT IDENTIFIER
- FEDERAL CLASSIFICATION IDENTIFIER**
- FAU URBAN ARTERIAL OR COLLECTOR
  - MA MINOR ARTERIAL
  - MJC MAJOR COLLECTOR
  - MNC MINOR COLLECTOR
  - PA PRINCIPAL ARTERIAL

Vermont State Plane Coordinate System  
 North American Datum of 1983  
 SPCS\_Zone\_Identifier: 4400  
 Geodetic Reference System 80  
 2,000-meter grid, Easting - Northing

**DISCLAIMER:**  
 The untraveled highways (laid-out town highways), discontinued highways, and legal trails hereon are those of which the Agency of Transportation has record, others may exist.

Highway and bridge data by the Agency of Transportation. Town short structures are drawn from the Vermont Online Bridge & Culvert Inventory Tool (VOBCIT) database. All other data from the Vermont Center for Geographic Information. Only named streams are shown.



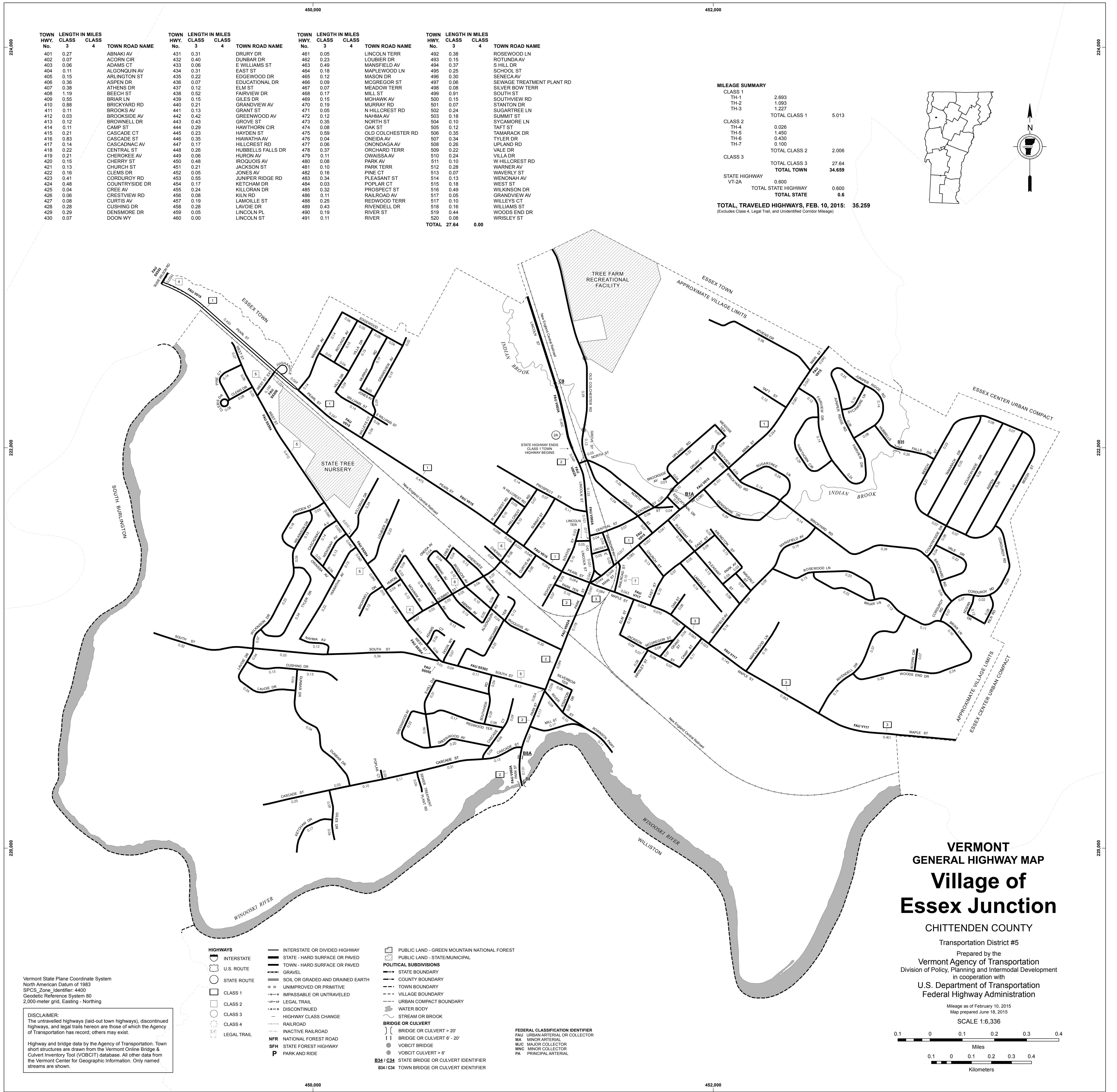
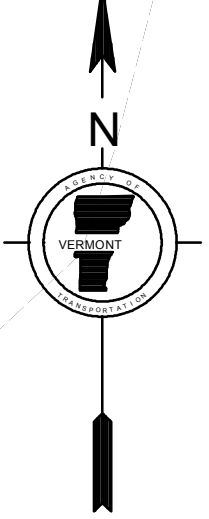
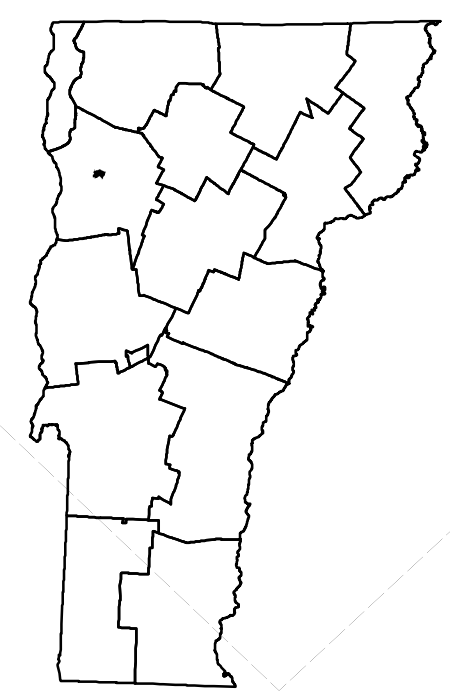

Table with 4 columns: TOWN HWY. No., LENGTH IN MILES CLASS 3, TOWN ROAD NAME, and TOWN HWY. No., LENGTH IN MILES CLASS 4. Lists roads like ABNAKI AV, ACORN CIR, ADAMS CT, etc.

Table with 4 columns: TOWN HWY. No., LENGTH IN MILES CLASS 3, TOWN ROAD NAME, and TOWN HWY. No., LENGTH IN MILES CLASS 4. Lists roads like ROSEWOOD LN, LOUBIER DR, ROTUNDA AV, etc.

MILEAGE SUMMARY table showing totals for Class 1, Class 2, Class 3, State Highway, and Total State.



VERMONT GENERAL HIGHWAY MAP Village of Essex Junction

CHITTENDEN COUNTY Transportation District #5

Prepared by the Vermont Agency of Transportation Division of Policy, Planning and Intermodal Development in cooperation with U.S. Department of Transportation Federal Highway Administration

Mileage as of February 10, 2015 Map prepared June 18, 2015

SCALE 1:6,336

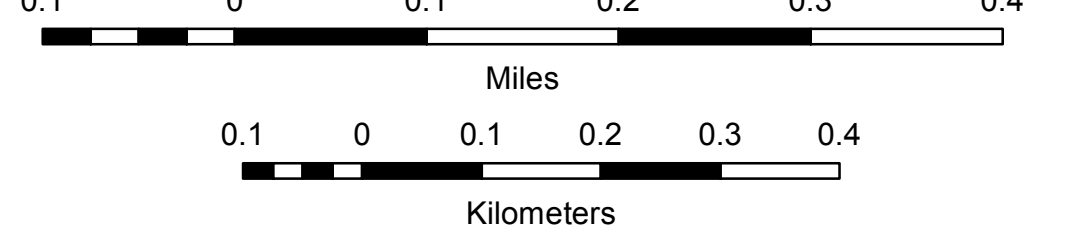

Disclaimer: The untraveled highways (laid-out town highways), discontinued highways, and legal trails hereon are those of which the Agency of Transportation has record; others may exist.

- Legend for HIGHWAYS, POLITICAL SUBDIVISIONS, BRIDGE OR CULVERT, and FEDERAL CLASSIFICATION IDENTIFIER.



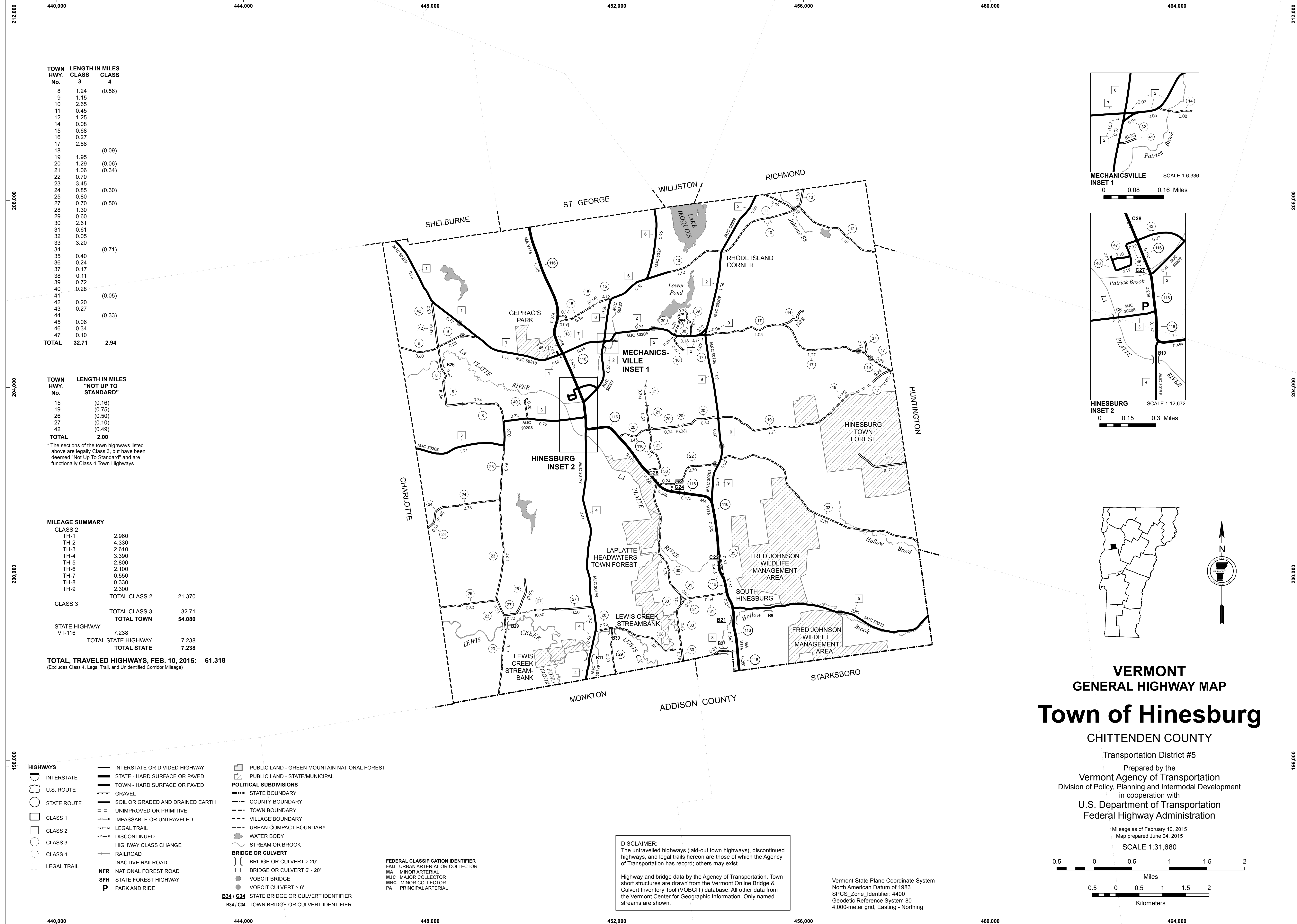

TOWN HWY. No.	LENGTH IN MILES CLASS 3	CLASS 4
8	1.24	(0.56)
9	1.15	
10	2.65	
11	0.45	
12	1.25	
14	0.08	
15	0.68	
16	0.27	
17	2.88	
18		(0.09)
19	1.95	
20	1.29	(0.06)
21	1.06	(0.34)
22	0.70	
23	3.45	
24	0.85	(0.30)
25	0.80	
27	0.70	(0.50)
28	1.30	
29	0.60	
30	2.61	
31	0.61	
32	0.05	
33	3.20	
34		(0.71)
35	0.40	
36	0.24	
37	0.17	
38	0.11	
39	0.72	
40	0.28	
41		(0.05)
42	0.20	
43	0.27	
44		(0.33)
45	0.06	
46	0.34	
47	0.10	
<b>TOTAL</b>	<b>32.71</b>	<b>2.94</b>

TOWN HWY. No.	LENGTH IN MILES "NOT UP TO STANDARD"
15	(0.16)
19	(0.75)
26	(0.50)
27	(0.10)
42	(0.49)
<b>TOTAL</b>	<b>2.00</b>

\* The sections of the town highways listed above are legally Class 3, but have been deemed "Not Up To Standard" and are functionally Class 4 Town Highways

**MILEAGE SUMMARY**

CLASS 2		
TH-1	2,960	
TH-2	4,330	
TH-3	2,610	
TH-4	3,390	
TH-5	2,800	
TH-6	2,100	
TH-7	0,550	
TH-8	0,330	
TH-9	2,300	
<b>TOTAL CLASS 2</b>	<b>21,370</b>	
CLASS 3		
<b>TOTAL CLASS 3</b>	<b>32.71</b>	
<b>TOTAL TOWN</b>	<b>54,080</b>	
STATE HIGHWAY VT-116	7,238	
<b>TOTAL STATE HIGHWAY</b>	<b>7,238</b>	
<b>TOTAL STATE</b>	<b>7,238</b>	

**TOTAL, TRAVELED HIGHWAYS, FEB. 10, 2015: 61,318**  
(Excludes Class 4, Legal Trail, and Unidentified Corridor Mileage)

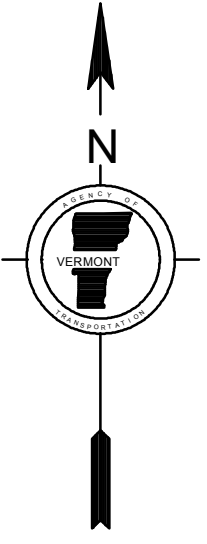
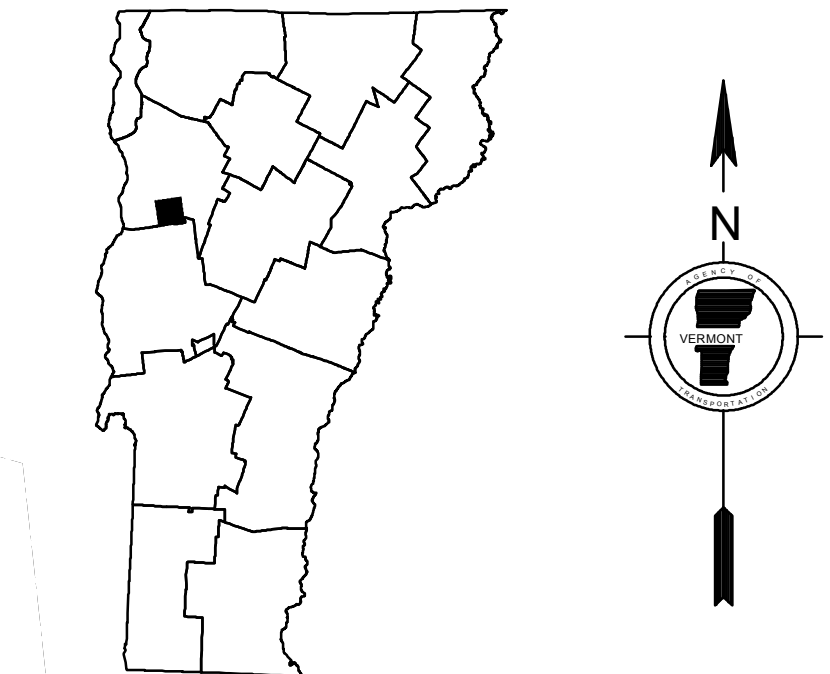
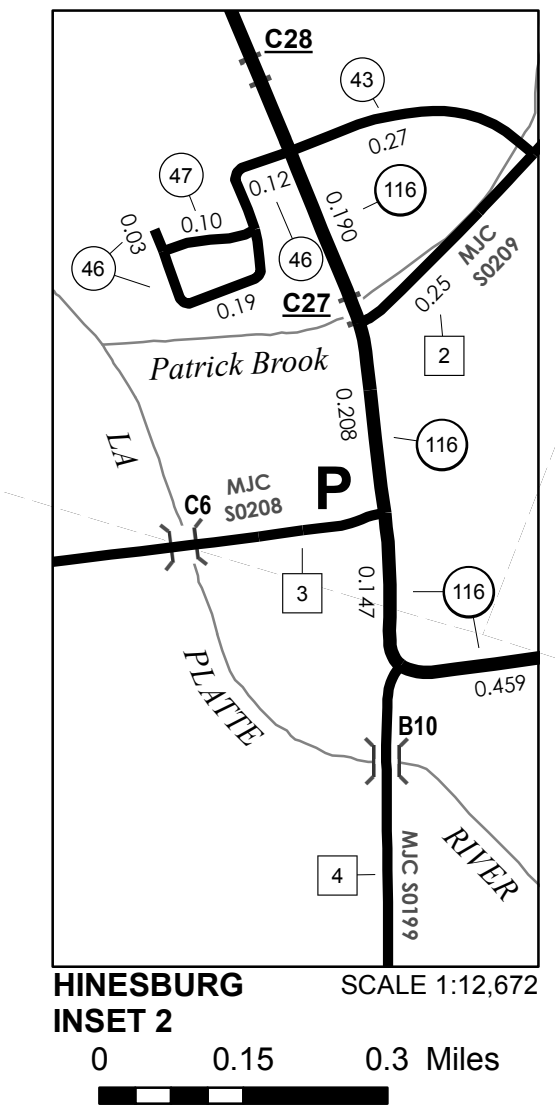
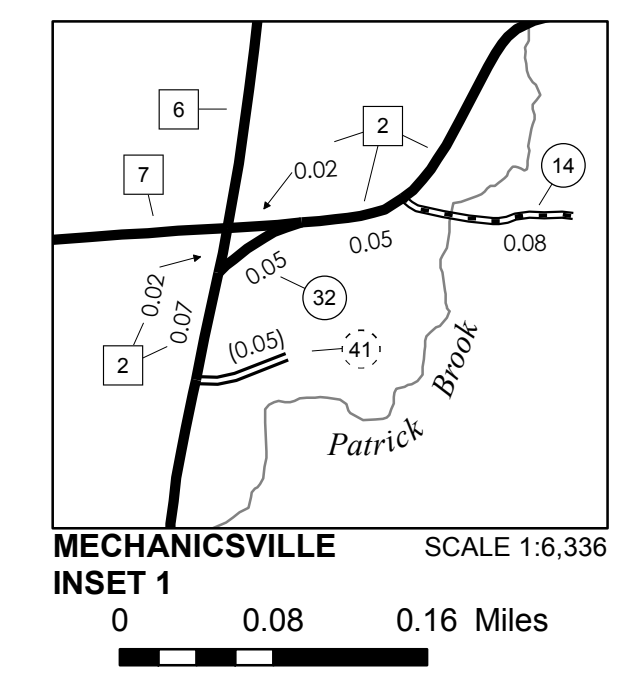

**VERMONT GENERAL HIGHWAY MAP**  
**Town of Hinesburg**  
CHITTENDEN COUNTY

Transportation District #5  
Prepared by the Vermont Agency of Transportation  
Division of Policy, Planning and Intermodal Development  
in cooperation with  
U.S. Department of Transportation  
Federal Highway Administration

Mileage as of February 10, 2015  
Map prepared June 04, 2015  
SCALE 1:31,680

**DISCLAIMER:**  
The untraveled highways (laid-out town highways), discontinued highways, and legal trails herein are those of which the Agency of Transportation has record; others may exist.

Highway and bridge data by the Agency of Transportation. Town short structures are drawn from the Vermont Online Bridge & Culvert Inventory Tool (VOBCIT) database. All other data from the Vermont Center for Geographic Information. Only named streams are shown.

Vermont State Plane Coordinate System  
North American Datum of 1983  
SPCS\_Zone\_Identifier: 4400  
Geodetic Reference System 80  
4,000-meter grid, Easting - Northing



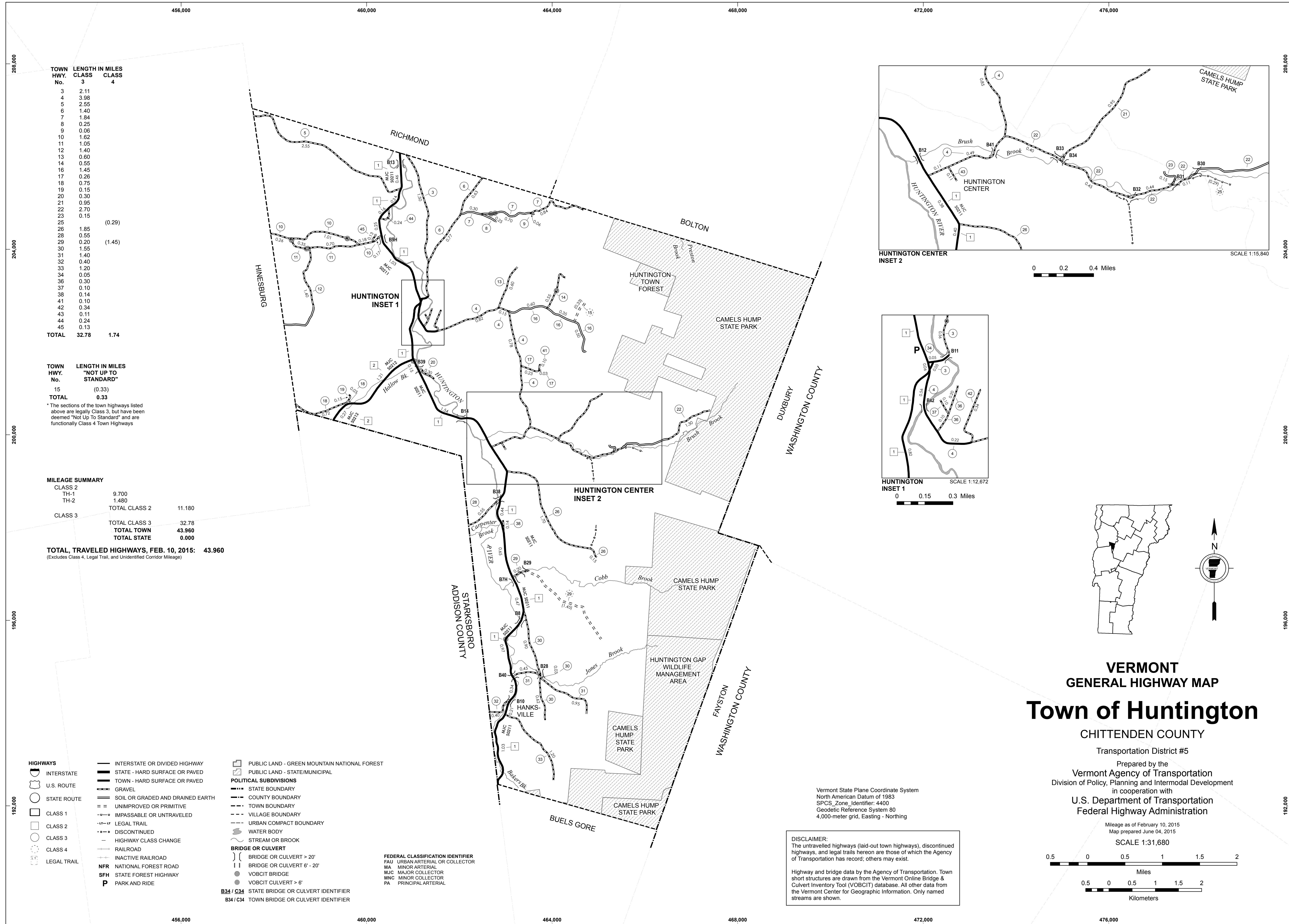

TOWN HWY. No.	LENGTH IN MILES	
	CLASS 3	CLASS 4
3	2.11	
4	3.98	
5	2.55	
6	1.40	
7	1.84	
8	0.25	
9	0.06	
10	1.62	
11	1.05	
12	1.40	
13	0.50	
14	0.55	
16	1.45	
17	0.26	
18	0.75	
19	0.15	
20	0.30	
21	0.95	
22	2.70	
23	0.15	
25		(0.29)
26	1.85	
28	0.55	
29	0.20	(1.45)
30	1.55	
31	1.40	
32	0.40	
33	1.20	
34	0.05	
36	0.30	
37	0.10	
38	0.14	
41	0.10	
42	0.34	
43	0.11	
44	0.24	
45	0.13	
<b>TOTAL</b>	<b>32.78</b>	<b>1.74</b>

TOWN HWY. No.	LENGTH IN MILES "NOT UP TO STANDARD"
15	(0.33)
<b>TOTAL</b>	<b>0.33</b>

\* The sections of the town highways listed above are legally Class 3, but have been deemed "Not Up To Standard" and are functionally Class 4 Town Highways

MILEAGE SUMMARY		
CLASS 2		
TH-1	9.700	
TH-2	1.480	
<b>TOTAL CLASS 2</b>	<b>11.180</b>	
CLASS 3		
<b>TOTAL CLASS 3</b>	<b>32.78</b>	
<b>TOTAL TOWN</b>	<b>43,960</b>	
<b>TOTAL STATE</b>	<b>0.000</b>	

**TOTAL, TRAVELED HIGHWAYS, FEB. 10, 2015: 43,960**  
(Excludes Class 4, Legal Trail, and Unidentified Corridor Mileage)

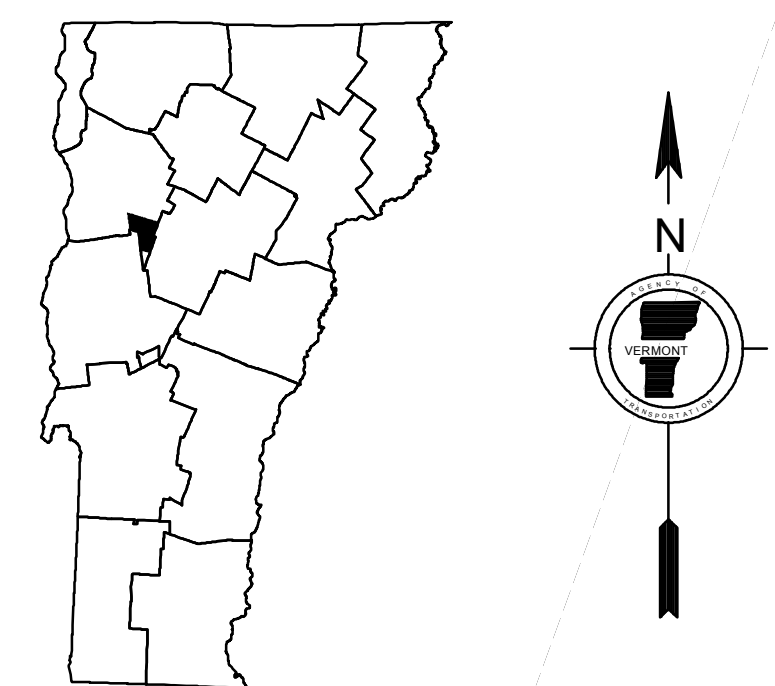
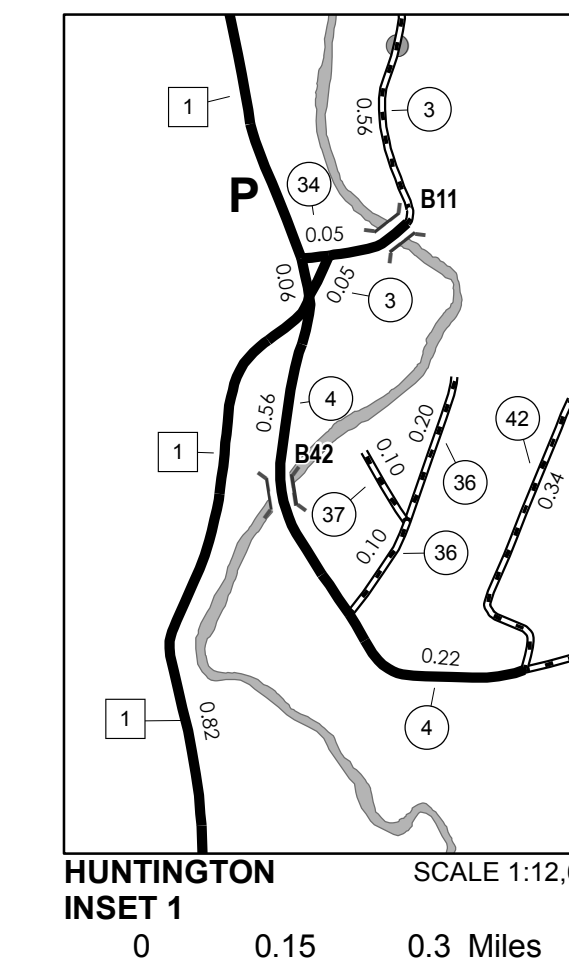
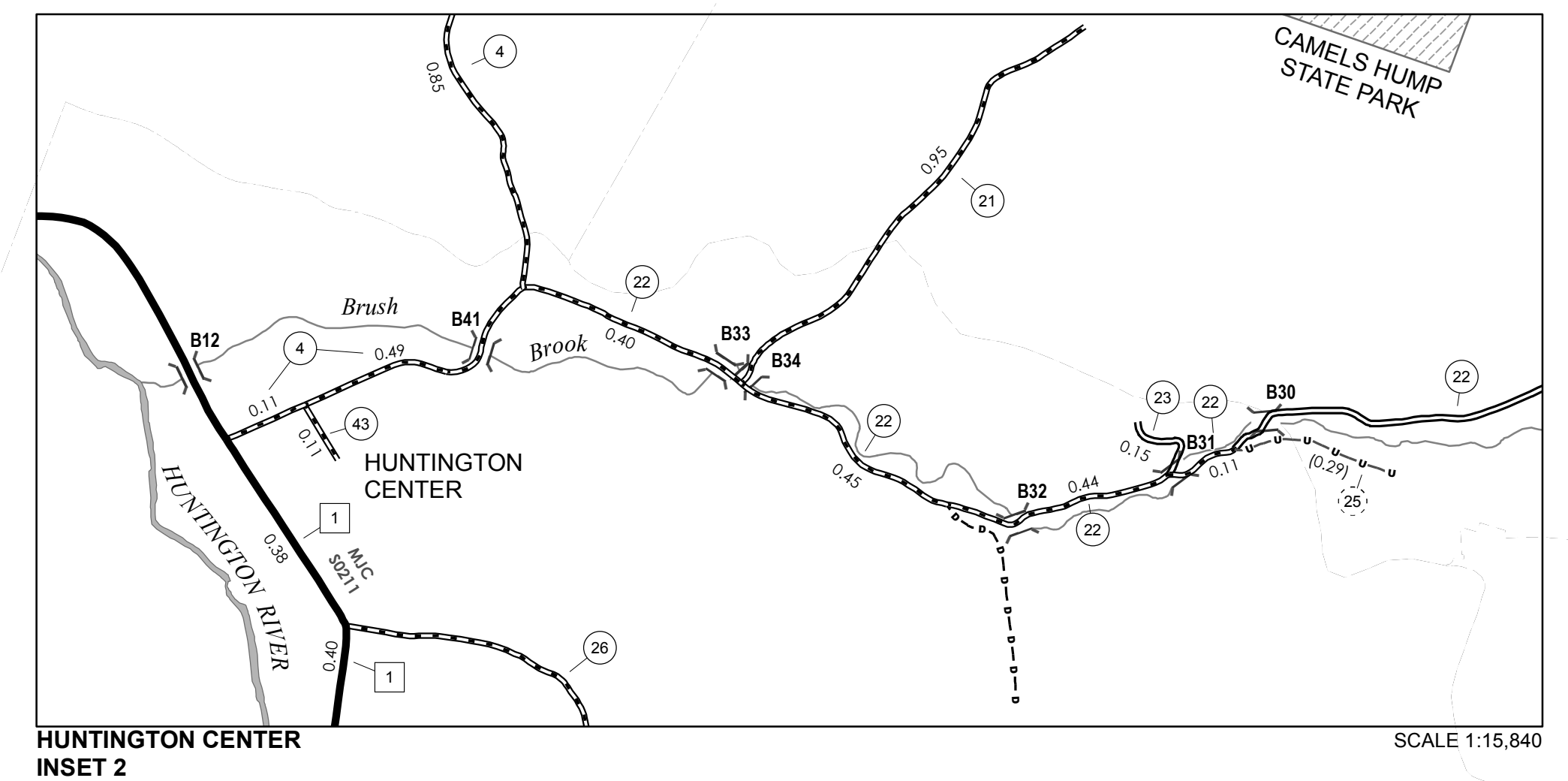

# VERMONT GENERAL HIGHWAY MAP Town of Huntington

CHITTENDEN COUNTY

Transportation District #5

Prepared by the  
Vermont Agency of Transportation  
Division of Policy, Planning and Intermodal Development  
in cooperation with  
U.S. Department of Transportation  
Federal Highway Administration

Mileage as of February 10, 2015  
Map prepared June 04, 2015

SCALE 1:31,680

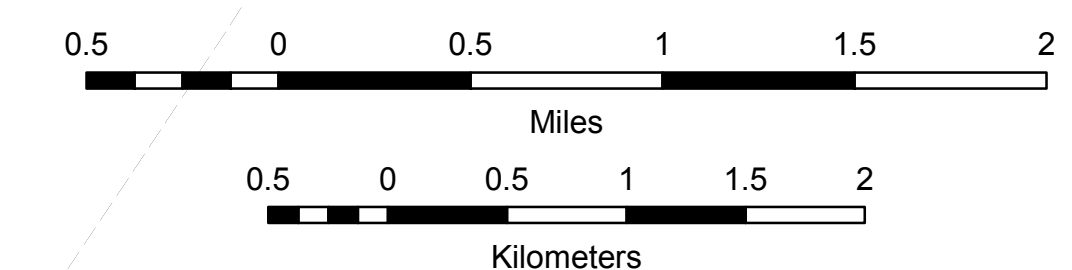

Vermont State Plane Coordinate System  
North American Datum of 1983  
SPCS Zone Identifier: 4400  
Geodetic Reference System 80  
4,000-meter grid, Easting - Northing

**DISCLAIMER:**  
The untraveled highways (laid-out town highways), discontinued highways, and legal trails hereon are those of which the Agency of Transportation has record; others may exist.  
  
Highway and bridge data by the Agency of Transportation. Town short structures are drawn from the Vermont Online Bridge & Culvert Inventory Tool (VOBCIT) database. All other data from the Vermont Center for Geographic Information. Only named streams are shown.



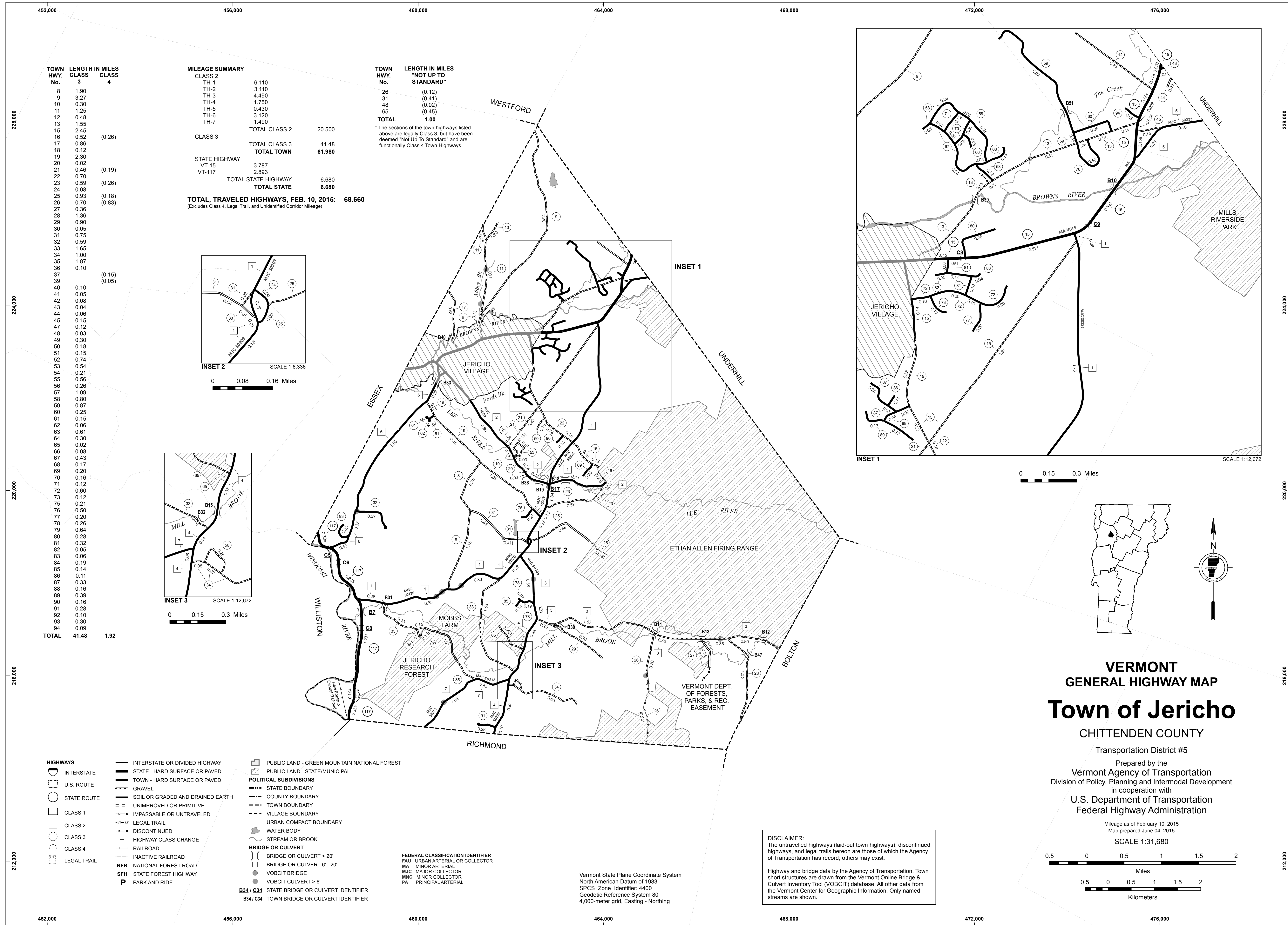

TOWN HWY. No.	LENGTH IN MILES CLASS 3	CLASS 4
8	1.90	
9	3.27	
10	0.30	
11	1.25	
12	0.48	
13	1.55	
15	2.45	(0.26)
16	0.52	
17	0.86	
18	0.12	
19	2.30	
20	0.02	
21	0.46	(0.19)
22	0.70	
23	0.59	(0.26)
24	0.08	
25	0.93	(0.18)
26	0.70	(0.83)
27	0.36	
28	1.36	
29	0.90	
30	0.05	
31	0.75	
32	0.59	
33	1.65	
34	1.00	
35	1.87	
36	0.10	
37		(0.15)
39		(0.05)
40	0.10	
41	0.05	
42	0.08	
43	0.04	
44	0.06	
45	0.15	
47	0.12	
48	0.03	
49	0.30	
50	0.18	
51	0.15	
52	0.74	
53	0.54	
54	0.21	
55	0.56	
56	0.26	
57	1.09	
58	0.80	
59	0.87	
60	0.25	
61	0.15	
62	0.06	
63	0.61	
64	0.30	
65	0.02	
66	0.08	
67	0.43	
68	0.17	
69	0.20	
70	0.16	
71	0.12	
72	0.60	
73	0.12	
75	0.21	
76	0.50	
77	0.20	
78	0.26	
79	0.64	
80	0.28	
81	0.32	
82	0.05	
83	0.06	
84	0.19	
85	0.14	
86	0.11	
87	0.33	
88	0.16	
89	0.39	
90	0.16	
91	0.28	
92	0.10	
93	0.30	
94	0.09	
TOTAL	41.48	1.92

**MILEAGE SUMMARY**

CLASS	LENGTH IN MILES	TOTAL
CLASS 2	20.500	20.500
CLASS 3	41.48	41.48
<b>TOTAL TOWN</b>	<b>61.980</b>	<b>61.980</b>
STATE HIGHWAY VT-15	3.787	
VT-117	2.893	
<b>TOTAL STATE HIGHWAY</b>	<b>6.680</b>	<b>6.680</b>
<b>TOTAL TRAVELED HIGHWAYS, FEB. 10, 2015:</b>	<b>68.660</b>	

(Excludes Class 4, Legal Trail, and Unidentified Corridor Mileage)

**TOWN LENGTH IN MILES "NOT UP TO STANDARD"**

TOWN HWY. No.	LENGTH IN MILES
26	(0.12)
31	(0.41)
48	(0.02)
65	(0.45)
<b>TOTAL</b>	<b>1.00</b>

\*The sections of the town highways listed above are legally Class 3, but have been deemed "Not Up To Standard" and are functionally Class 4 Town Highways

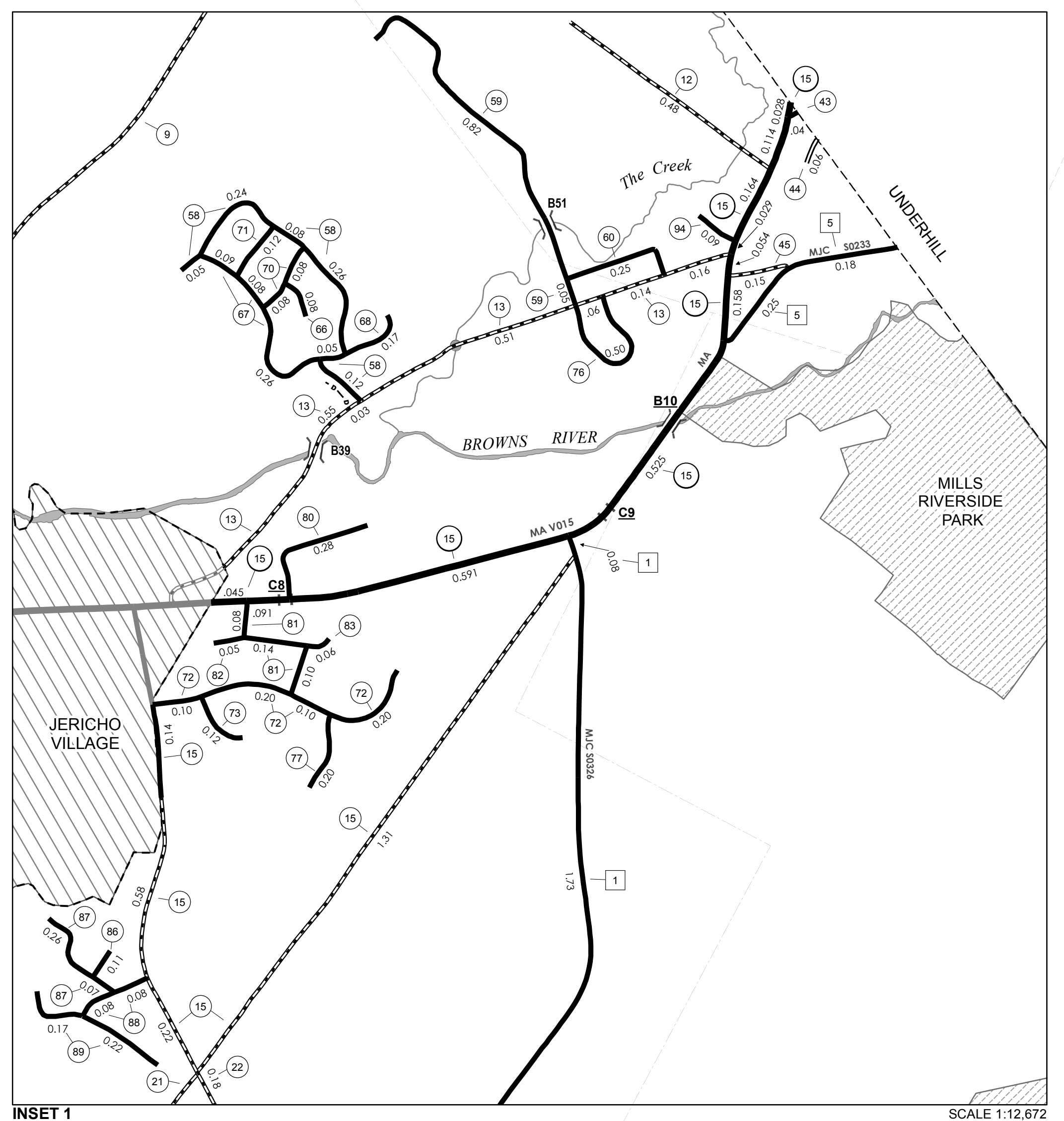
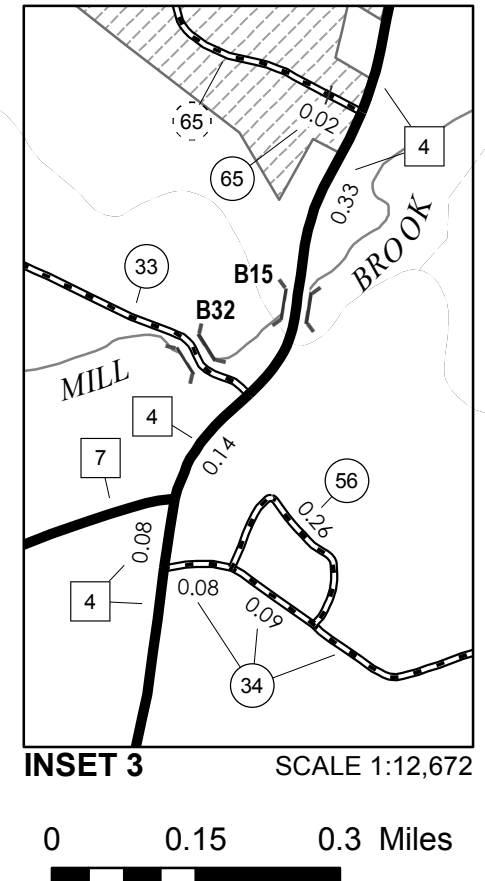
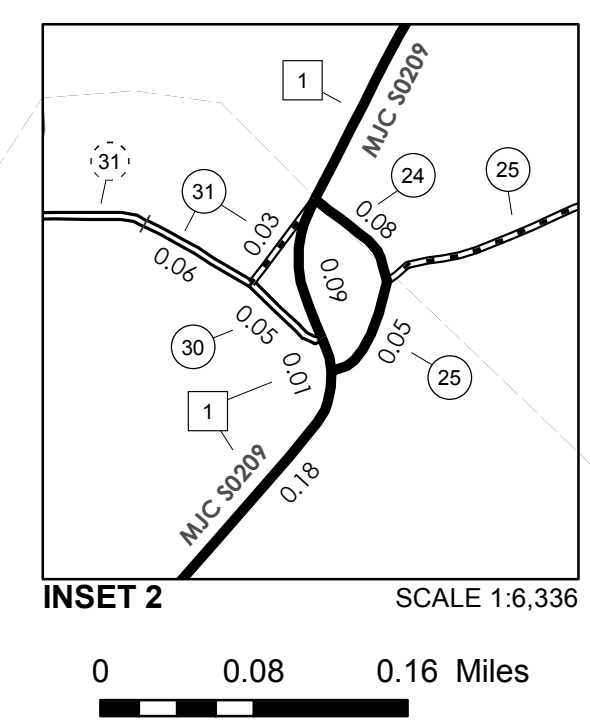

- HIGHWAYS**
- INTERSTATE
  - STATE - HARD SURFACE OR PAVED
  - TOWN - HARD SURFACE OR PAVED
  - GRAVEL
  - SOIL OR GRADED AND DRAINED EARTH
  - UNIMPROVED OR PRIMITIVE
  - IMPASSABLE OR UNTRAVELED
  - LEGAL TRAIL
  - DISCONTINUED
  - HIGHWAY CLASS CHANGE
  - RAILROAD
  - INACTIVE RAILROAD
  - NATIONAL FOREST ROAD
  - STATE FOREST HIGHWAY
  - PARK AND RIDE
- PUBLIC LAND - GREEN MOUNTAIN NATIONAL FOREST**
- PUBLIC LAND - STATE/MUNICIPAL**
- POLITICAL SUBDIVISIONS**
- STATE BOUNDARY
  - COUNTY BOUNDARY
  - TOWN BOUNDARY
  - VILLAGE BOUNDARY
  - URBAN COMPACT BOUNDARY
  - WATER BODY
  - STREAM OR BROOK
- BRIDGE OR CULVERT**
- BRIDGE OR CULVERT > 20'
  - BRIDGE OR CULVERT 6' - 20'
  - VOBCIT BRIDGE
  - VOBCIT CULVERT > 6'
  - STATE BRIDGE OR CULVERT IDENTIFIER
  - TOWN BRIDGE OR CULVERT IDENTIFIER
- FEDERAL CLASSIFICATION IDENTIFIER**
- FAU - URBAN ARTERIAL OR COLLECTOR
  - MA - MINOR ARTERIAL
  - MJC - MAJOR COLLECTOR
  - MNC - MINOR COLLECTOR
  - PA - PRINCIPAL ARTERIAL

Vermont State Plane Coordinate System  
 North American Datum of 1983  
 SPCS\_Zone\_Identifier: 4400  
 Geodetic Reference System 80  
 4,000-meter grid, Easting - Northing

**DISCLAIMER:**  
 The untraveled highways (laid-out town highways), discontinued highways, and legal trails hereon are those of which the Agency of Transportation has record; others may exist.

Highway and bridge data by the Agency of Transportation. Town short structures are drawn from the Vermont Online Bridge & Culvert Inventory Tool (VOBCIT) database. All other data from the Vermont Center for Geographic Information. Only named streams are shown.

**VERMONT GENERAL HIGHWAY MAP**  
**Town of Jericho**  
 CHITTENDEN COUNTY  
 Transportation District #5

Prepared by the  
 Vermont Agency of Transportation  
 Division of Policy, Planning and Intermodal Development  
 in cooperation with  
 U.S. Department of Transportation  
 Federal Highway Administration

Mileage as of February 10, 2015  
 Map prepared June 04, 2015  
 SCALE 1:31,680



TOWN HWY. No.	LENGTH IN MILES CLASS 3	LENGTH IN MILES CLASS 4	TOWN ROAD NAME
9	0.22		CILLEY HILL RD
13	0.10		RACEWAY RD
15	0.20		PACKARD RD
17	0.18		OLD PUMP RD
18	0.12		MILL ST
39		(0.05)	TH 39
40	0.04		TH 40
40	0.06		OWENS ST
41	0.05		RAILROAD CIR
42	0.08		BUXTON LN
47	0.12		MOUNTAIN VIEW RD
48	0.03		NEEDS NAME 604030
49	0.30		LAFAYETTE DR
51	0.07		LAWRENCE HTS
51	0.08		WALSH TERR
52	0.74		GRISWOLD ST
54	0.21		LAWRENCE HTS
55	0.56		PINEHURST DR
57	1.09		SUNNY VIEW DR
63	0.61		SNOWFLAKE DR
64	0.30		ROSS LN
79	0.64		STARBOARD RD
84	0.19		CLOVER LN
92	0.10		TWIN MEADOW LN
<b>TOTAL</b>	<b>6.09</b>	<b>0.05</b>	

TOWN HWY. No.	LENGTH IN MILES "NOT UP TO STANDARD"
48	(0.02)
<b>TOTAL</b>	<b>0.02</b>

\* The sections of the town highways listed above are legally Class 3, but have been deemed "Not Up To Standard" and are functionally Class 4 Town Highways

MILEAGE SUMMARY		
CLASS 2		
TH-2	0.660	
TH-6	0.280	
<b>TOTAL CLASS 2</b>	<b>0.940</b>	
CLASS 3		
<b>TOTAL CLASS 3</b>	<b>6.09</b>	
<b>TOTAL TOWN</b>	<b>7.030</b>	
STATE HIGHWAY		
VT-15	1.988	
<b>TOTAL STATE HIGHWAY</b>	<b>1.988</b>	
<b>TOTAL STATE</b>	<b>1.988</b>	

**TOTAL, TRAVELED HIGHWAYS, FEB. 10, 2015: 9.018**  
(Excludes Class 4, Legal Trail, and Unidentified Corridor Mileage)

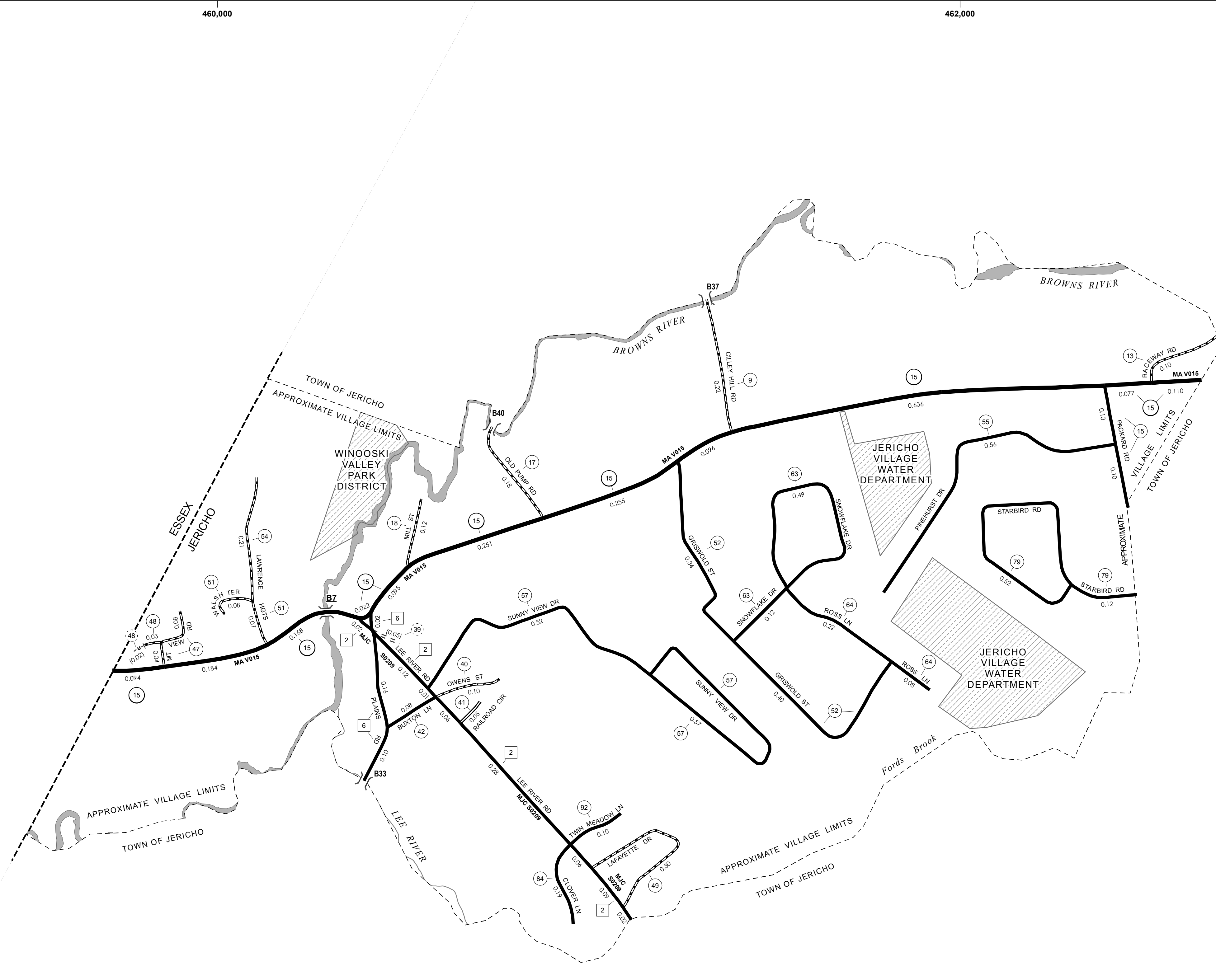

- HIGHWAYS**
- INTERSTATE
  - U.S. ROUTE
  - STATE ROUTE
  - CLASS 1
  - CLASS 2
  - CLASS 3
  - CLASS 4
  - LEGAL TRAIL
  - INTERSTATE OR DIVIDED HIGHWAY
  - STATE - HARD SURFACE OR PAVED
  - TOWN - HARD SURFACE OR PAVED
  - GRAVEL
  - SOIL OR GRADED AND DRAINED EARTH
  - UNIMPROVED OR PRIMITIVE
  - IMPASSABLE OR UNTRAVELED
  - LEGAL TRAIL
  - DISCONTINUED
  - HIGHWAY CLASS CHANGE
  - RAILROAD
  - INACTIVE RAILROAD
  - NFR NATIONAL FOREST ROAD
  - SFH STATE FOREST HIGHWAY
  - P PARK AND RIDE

- PUBLIC LAND - GREEN MOUNTAIN NATIONAL FOREST
- PUBLIC LAND - STATE/MUNICIPAL
- POLITICAL SUBDIVISIONS**
- STATE BOUNDARY
- COUNTY BOUNDARY
- TOWN BOUNDARY
- VILLAGE BOUNDARY
- URBAN COMPACT BOUNDARY
- WATER BODY
- STREAM OR BROOK
- BRIDGE OR CULVERT**
- BRIDGE OR CULVERT > 20'
- BRIDGE OR CULVERT 6' - 20'
- VOBICIT BRIDGE
- VOBICIT CULVERT > 6'
- STATE BRIDGE OR CULVERT IDENTIFIER
- TOWN BRIDGE OR CULVERT IDENTIFIER

- FEDERAL CLASSIFICATION IDENTIFIER**
- FAU URBAN ARTERIAL OR COLLECTOR
  - MA MINOR ARTERIAL
  - MJC MAJOR COLLECTOR
  - MNC MINOR COLLECTOR
  - PA PRINCIPAL ARTERIAL

**DISCLAIMER:**  
The untraveled highways (laid-out town highways), discontinued highways, and legal trails hereon are those of which the Agency of Transportation has record; others may exist.

Highway and bridge data by the Agency of Transportation. Town short structures are drawn from the Vermont Online Bridge & Culvert Inventory Tool (VOBCIT) database. All other data from the Vermont Center for Geographic Information. Only named streams are shown.

**VERMONT**  
**GENERAL HIGHWAY MAP**  
**Village of Jericho**  
CHITTENDEN COUNTY

Transportation District #5  
Prepared by the  
Vermont Agency of Transportation  
Division of Policy, Planning and Intermodal Development  
in cooperation with  
U.S. Department of Transportation  
Federal Highway Administration

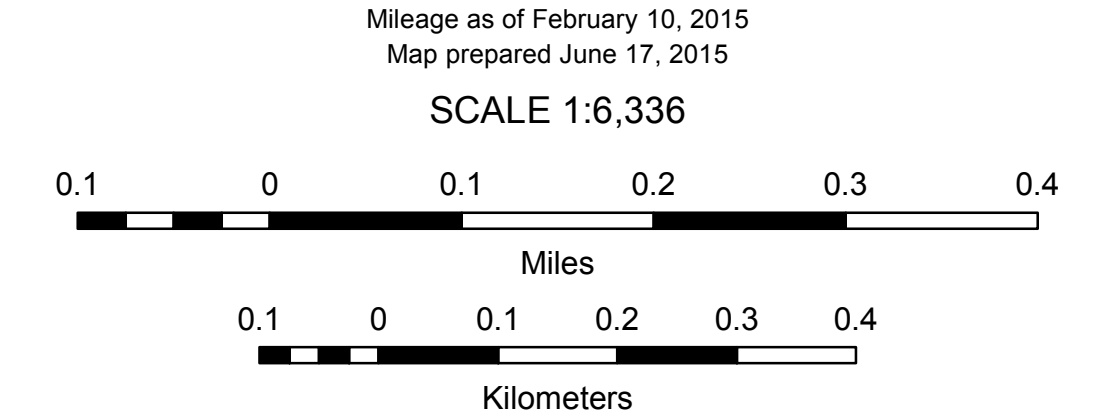



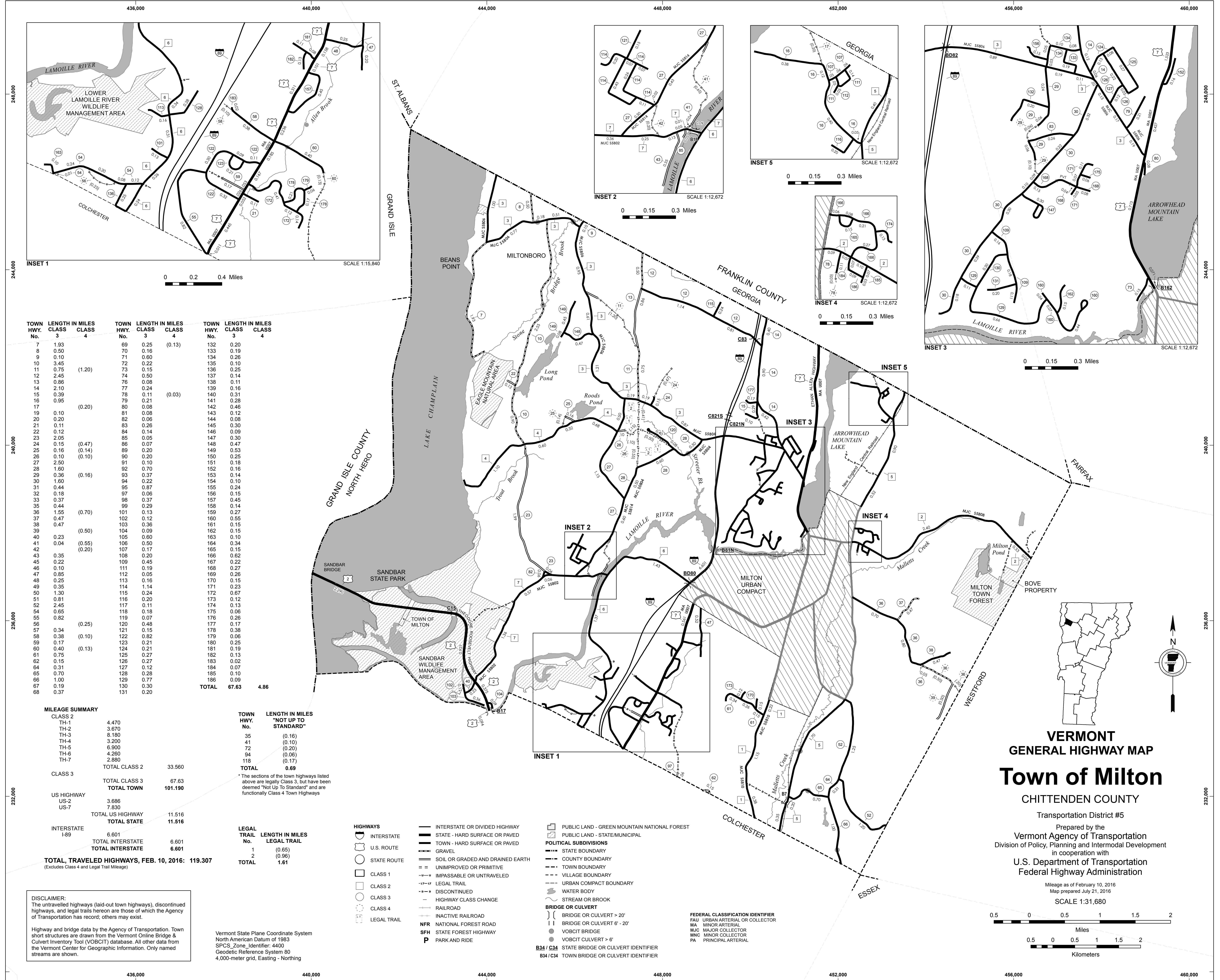

TOWN HWY. No.	LENGTH IN MILES CLASS 3	LENGTH IN MILES CLASS 4	TOWN HWY. No.	LENGTH IN MILES CLASS 3	LENGTH IN MILES CLASS 4	TOWN HWY. No.	LENGTH IN MILES CLASS 3	LENGTH IN MILES CLASS 4
7	1.93		69	0.25	(0.13)	132	0.20	
8	0.50		70	0.16		133	0.19	
9	0.10		71	0.80		134	0.28	
10	3.45		72	0.22		135	0.10	
11	0.75	(1.20)	73	0.15		136	0.25	
12	2.45		74	0.50		137	0.14	
13	0.86		76	0.08		138	0.11	
14	2.10		77	0.24		139	0.16	
15	0.39		78	0.11		140	0.31	
16	0.95		79	0.21	(0.03)	141	0.28	
17		(0.20)	80	0.08		142	0.46	
19	0.10		81	0.08		143	0.12	
20	0.20		82	0.06		144	0.08	
21	0.11		83	0.26		145	0.30	
22	0.12		84	0.14		146	0.09	
23	2.05		85	0.05		147	0.30	
24	0.15	(0.47)	86	0.07		148	0.47	
25	0.16	(0.14)	89	0.20		149	0.53	
26	0.10	(0.10)	90	0.20		150	0.25	
27	2.50		91	0.10		151	0.18	
28	1.60		92	0.70		152	0.16	
29	0.36	(0.16)	93	0.37		153	0.14	
30	1.60		94	0.22		154	0.10	
31	0.44		95	0.87		155	0.24	
32	0.18		97	0.06		156	0.15	
33	0.37		98	0.37		157	0.45	
35	0.44		99	0.29		158	0.14	
36	1.55	(0.70)	101	0.13		159	0.27	
37	0.47		102	0.12		160	0.55	
38	0.47		103	0.36		161	0.15	
39		(0.50)	104	0.09		162	0.15	
40	0.23		105	0.60		163	0.10	
41	0.04	(0.55)	106	0.50		164	0.34	
42		(0.20)	107	0.17		165	0.15	
43	0.35		108	0.20		166	0.62	
45	0.22		109	0.45		167	0.22	
46	0.10		111	0.19		168	0.27	
47	0.85		112	0.05		169	0.26	
48	0.25		113	0.16		170	0.15	
49	0.35		114	1.14		171	0.23	
50	1.30		115	0.24		172	0.67	
51	0.81		116	0.20		173	0.12	
52	2.45		117	0.11		174	0.13	
54	0.65		118	0.18		175	0.06	
55	0.82		119	0.07		176	0.26	
56		(0.25)	120	0.48		177	0.17	
57	0.34		121	0.15		178	0.38	
58	0.38	(0.10)	122	0.82		179	0.06	
59	0.17		123	0.21		180	0.25	
60	0.40		124	0.21		181	0.19	
61	0.75	(0.13)	125	0.27		182	0.13	
62	0.15		126	0.27		183	0.02	
64	0.31		127	0.12		184	0.07	
65	0.70		128	0.28		185	0.10	
66	1.00		129	0.77		186	0.09	
67	0.19		130	0.30				
68	0.37		131	0.20				
<b>TOTAL</b>						<b>67.63</b>	<b>4.86</b>	

MILEAGE SUMMARY

CLASS	LENGTH IN MILES	LEGAL TRAIL LENGTH IN MILES
CLASS 2		
TH-1	4.470	
TH-2	3.670	
TH-3	8.180	
TH-4	3.200	
TH-5	6.900	
TH-6	4.260	
TH-7	2.880	
TOTAL CLASS 2	33.560	
CLASS 3		
TOTAL CLASS 3	67.63	
TOTAL TOWN	101.190	
US HIGHWAY		
US-2	3.686	
US-7	7.830	
TOTAL US HIGHWAY	11.516	
TOTAL STATE	11.516	
INTERSTATE		
I-89	6.601	
TOTAL INTERSTATE	6.601	
TOTAL INTERSTATE	6.601	
<b>TOTAL, TRAVELED HIGHWAYS, FEB. 10, 2016:</b>	<b>119.307</b>	

TOWN HWY. No.	LENGTH IN MILES "NOT UP TO STANDARD"
35	(0.16)
41	(0.10)
72	(0.20)
94	(0.06)
118	(0.17)
<b>TOTAL</b>	<b>0.69</b>

The sections of the town highways listed above are legally Class 3, but have been deemed "Not Up To Standard" and are functionally Class 4 Town Highways

LEGAL TRAIL No.	LENGTH IN MILES LEGAL TRAIL
1	(0.65)
2	(0.96)
<b>TOTAL</b>	<b>1.61</b>

Vermont State Plane Coordinate System  
North American Datum of 1983  
SPCS\_Zone\_Identifier: 4400  
Geodetic Reference System 80  
4,000-meter grid, Easting - Northing

- HIGHWAYS**
- INTERSTATE
  - U.S. ROUTE
  - STATE ROUTE
  - CLASS 1
  - CLASS 2
  - CLASS 3
  - CLASS 4
  - LEGAL TRAIL

- INTERSTATE OR DIVIDED HIGHWAY
- STATE - HARD SURFACE OR PAVED
- TOWN - HARD SURFACE OR PAVED
- GRAVEL
- SOIL OR GRADED AND DRAINED EARTH
- UNIMPROVED OR PRIMITIVE
- IMPASSABLE OR UNTRAVELED
- LEGAL TRAIL
- DISCONTINUED
- HIGHWAY CLASS CHANGE
- RAILROAD
- INACTIVE RAILROAD
- NFR NATIONAL FOREST ROAD
- SFH STATE FOREST HIGHWAY
- P PARK AND RIDE

- POLITICAL SUBDIVISIONS**
- STATE BOUNDARY
  - COUNTY BOUNDARY
  - TOWN BOUNDARY
  - VILLAGE BOUNDARY
  - URBAN COMPACT BOUNDARY
  - WATER BODY
  - STREAM OR BROOK
- BRIDGE OR CULVERT**
- BRIDGE OR CULVERT > 20'
  - BRIDGE OR CULVERT 6' - 20'
  - VOBCIT BRIDGE
  - VOBCIT CULVERT > 6'
  - STATE BRIDGE OR CULVERT IDENTIFIER
  - TOWN BRIDGE OR CULVERT IDENTIFIER
- FEDERAL CLASSIFICATION IDENTIFIER**
- FAU URBAN ARTERIAL OR COLLECTOR
  - MA MINOR ARTERIAL
  - MJC MAJOR COLLECTOR
  - MNC MINOR COLLECTOR
  - PA PRINCIPAL ARTERIAL

DISCLAIMER: The untraveled highways (laid-out town highways), discontinued highways, and legal trails herein are those of which the Agency of Transportation has record, others may exist.

Highway and bridge data by the Agency of Transportation. Town short structures are drawn from the Vermont Online Bridge & Culvert Inventory Tool (VOBCIT) database. All other data from the Vermont Center for Geographic Information. Only named streams are shown.

VERMONT  
GENERAL HIGHWAY MAP  
Town of Milton  
CHITTENDEN COUNTY

Transportation District #5

Prepared by the  
Vermont Agency of Transportation  
Division of Policy, Planning and Intermodal Development  
in cooperation with  
U.S. Department of Transportation  
Federal Highway Administration

Mileage as of February 10, 2016  
Map prepared July 21, 2016  
SCALE 1:31,680

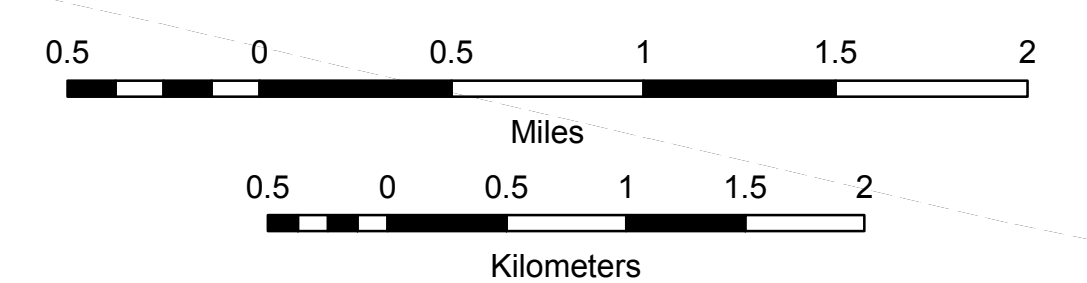



TOWN HWY. No.	LENGTH IN MILES CLASS 3	LENGTH IN MILES CLASS 4	TOWN ROAD NAME	TOWN HWY. No.	LENGTH IN MILES CLASS 3	LENGTH IN MILES CLASS 4	TOWN ROAD NAME
19	0.10		WOODS CT	95	0.07		GRISWOLD DR
20	0.20		RUGG AVE	95	0.12		WOOD CREST CIR
31	0.44		CHEERY ST	95	0.68		WOODCREST CIR
32	0.18		MACKEY ST	98	0.37		BRADLEY ST
33	0.37		BARNUM ST	99	0.29		HEMLOCK RD
35	0.11		KINGSBURY CRSG	105	0.34		KINGSWOOD DR
35	0.10		KINGSBURY RD	105	0.26		PINEWOOD LN
35	0.24		KINGSBURY XING	106	0.50		RUSSELL CIR
45	0.22		BARTLETT RD	108	0.20		SUNSET AV
46	0.10		LEGION RD	117	0.11		BRANDY LN
47	0.13		RACINE RD	118	0.18		LAMOILLE TERR
49	0.35		BOMBARDIER RD	119	0.07		VERNON CT
50	0.52		HOBBS RD	135	0.10		MOSS END DR
50	0.78		MCMULLEN RD	137	0.14		RASPBERRY CT
51	0.81		MCMULLEN RD	138	0.11		DUCK'S CT
57	0.16		LAMOILLE TER	139	0.16		WHISPER LN
57	0.18		RIVERSIDE DR	140	0.31		HAYDENBERRY DR
67	0.19		SCHOOL ST	141	0.28		STRAWBERRY LN
68	0.37		MAPLEWOOD AV	142	0.46		BEAVER BROOK RD
69		(0.13)	KEINLE RD	143	0.12		PINEWOOD LN
69	0.25		KIENLE RD	144	0.08		NANCY DR
70	0.16		SAWMILL RD	145	0.30		CHECKERBERRY SQ
71	0.48		ARROWHEAD AVE	146	0.09		CHRISEMILY LN
71	0.12		LAMOILLE TER	150	0.25		CENTRE DR
72	0.22		RITCHIE AVE	151	0.18		VILLAGE DR
74	0.50		HERRICK AVE	153	0.14		QUARRY LN
76	0.08		SHIRLEY AVE	154	0.10		COUNTRY LN
77	0.24		VILLEMAIRE LN	155	0.24		FIELD RIDGE DR
81	0.08		ICE HOUSE RD	158	0.14		SAMMANIKKI CIR
84	0.14		TURNER AVE	159	0.27		CHRISEMILY LN
86	0.07		JOHNSON'S CT	161	0.15		EMILE DR
89	0.20		BAKER LN	164	0.34		ELLISON ST
90	0.20		LANDFILL RD	167	0.22		EDWARD ST
91	0.10		REBECCA LANDER DR	169	0.26		STACY ST
92	0.70		MEADOW RD	176	0.26		WINTER LN
93	0.37		BIRCH LN	180	0.25		HILLARY LN
94	0.22		DORIS DR				
			<b>TOTAL</b>	<b>17.81</b>	<b>0.13</b>		

TOWN HWY. No.	LENGTH IN MILES "NOT UP TO STANDARD"
35	(0.16)
74	(0.20)
94	(0.06)
118	(0.17)
<b>TOTAL</b>	<b>0.59</b>

\* The sections of the town highways listed above are legally Class 3, but have been deemed "Not Up To Standard" and are functionally Class 4 Town Highways

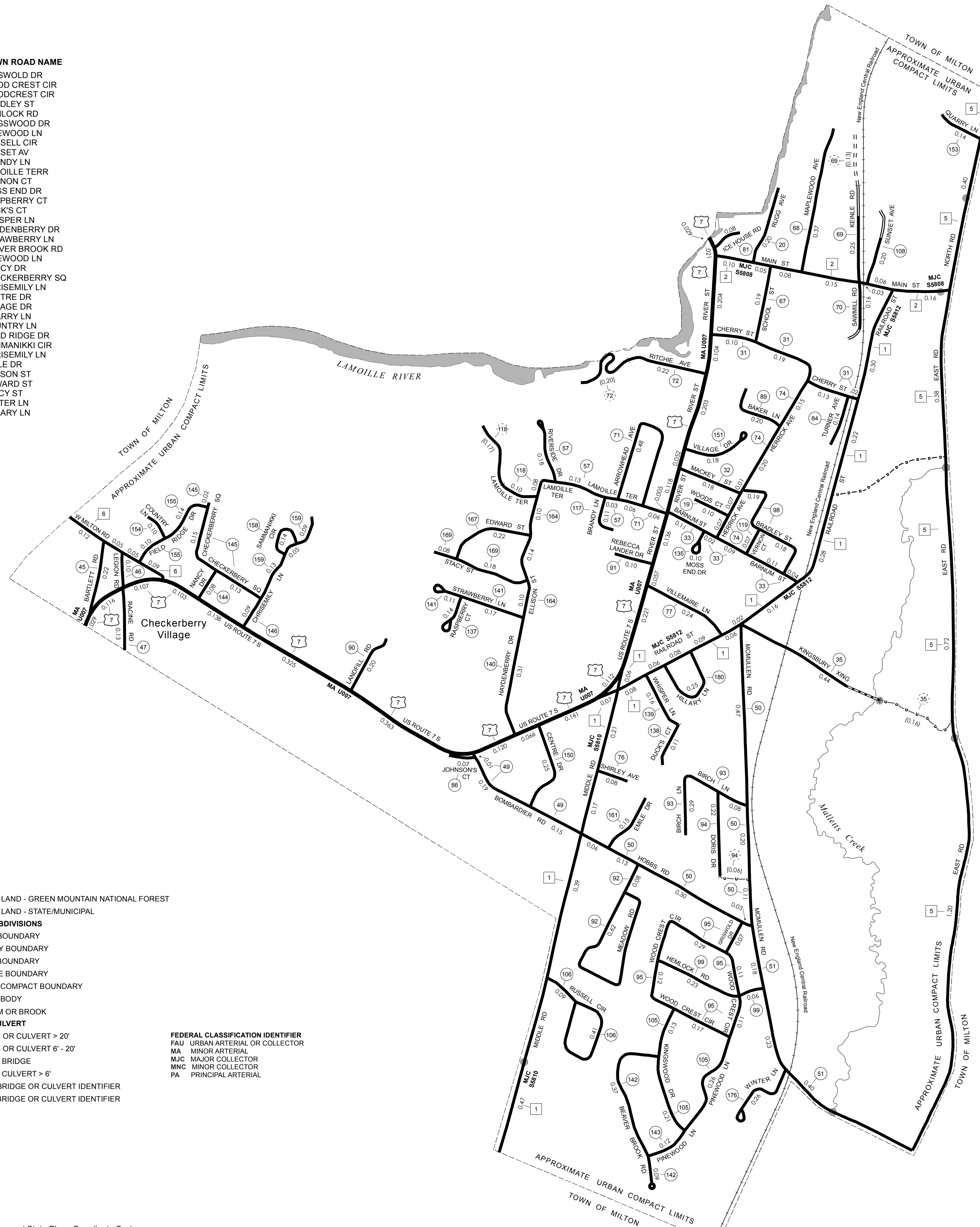

**MILEAGE SUMMARY**

CLASS 2	2.720	
TH-1	0.630	
TH-2	2.830	
TH-5	0.310	
TH-6	0.310	
	<b>TOTAL CLASS 2</b>	<b>6.490</b>
CLASS 3		
	<b>TOTAL CLASS 3</b>	<b>17.81</b>
	<b>TOTAL TOWN</b>	<b>24.300</b>
US HIGHWAY		
US-7	2.790	
	<b>TOTAL US HIGHWAY</b>	<b>2.790</b>
	<b>TOTAL STATE</b>	<b>2.79</b>
<b>TOTAL, TRAVELED HIGHWAYS, FEB. 10, 2016:</b>		<b>27.090</b>

(Excludes Class 4 and Legal Trail Mileage)

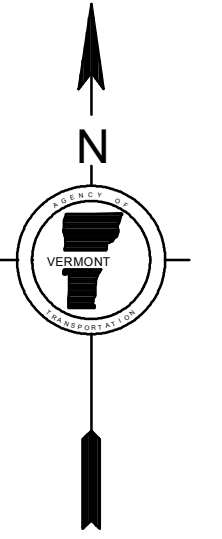
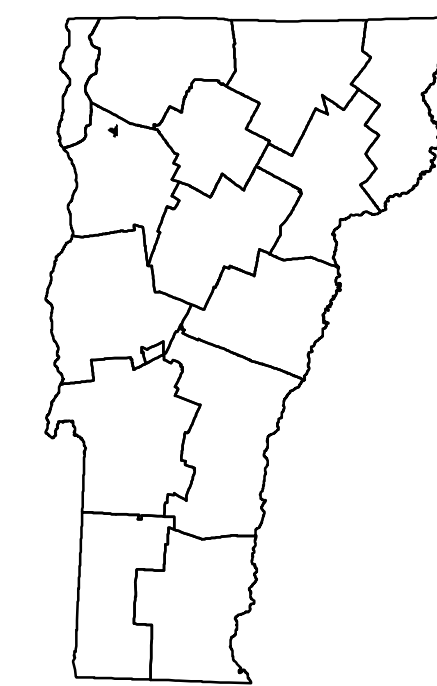

**VERMONT**  
**GENERAL HIGHWAY MAP**  
**Urban Compact of**  
**Milton**

CHITTENDEN COUNTY

Transportation District #5

Prepared by the  
 Vermont Agency of Transportation  
 Division of Policy, Planning and Intermodal Development  
 in cooperation with  
 U.S. Department of Transportation  
 Federal Highway Administration

Mileage as of February 10, 2016  
 Map prepared July 21, 2016

SCALE 1:9,000

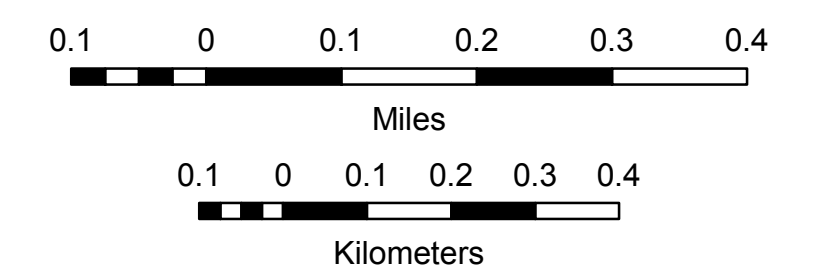

- HIGHWAYS**
- INTERSTATE OR DIVIDED HIGHWAY
  - STATE - HARD SURFACE OR PAVED
  - TOWN - HARD SURFACE OR PAVED
  - GRAVEL
  - SOIL OR GRADED AND DRAINED EARTH
  - UNIMPROVED OR PRIMITIVE
  - IMPASSABLE OR UNTRAVELED
  - LEGAL TRAIL
  - DISCONTINUED
  - HIGHWAY CLASS CHANGE
  - RAILROAD
  - INACTIVE RAILROAD
  - NATIONAL FOREST ROAD
  - STATE FOREST HIGHWAY
  - PARK AND RIDE
- POLITICAL SUBDIVISIONS**
- STATE BOUNDARY
  - COUNTY BOUNDARY
  - TOWN BOUNDARY
  - VILLAGE BOUNDARY
  - URBAN COMPACT BOUNDARY
  - WATER BODY
  - STREAM OR BROOK
  - BRIDGE OR CULVERT
    - BRIDGE OR CULVERT > 20'
    - BRIDGE OR CULVERT 6' - 20'
    - VOBCIT BRIDGE
    - VOBCIT CULVERT > 6'
  - STATE BRIDGE OR CULVERT IDENTIFIER
  - TOWN BRIDGE OR CULVERT IDENTIFIER
- FEDERAL CLASSIFICATION IDENTIFIER**
- FAU - URBAN ARTERIAL OR COLLECTOR
  - MJC - MAJOR COLLECTOR
  - MNC - MINOR COLLECTOR
  - PA - PRINCIPAL ARTERIAL

**DISCLAIMER:**  
 The untraveled highways (laid-out town highways), discontinued highways, and legal trails hereon are those of which the Agency of Transportation has record; others may exist.

Highway and bridge data by the Agency of Transportation. Town short structures are drawn from the Vermont Online Bridge & Culvert Inventory Tool (VOBCIT) database. All other data from the Vermont Center for Geographic Information. Only named streams are shown.

Vermont State Plane Coordinate System  
 North American Datum of 1983  
 SPCS\_Zone\_Identifier: 4400  
 Geodetic Reference System 80  
 2,000-meter grid, Easting - Northing



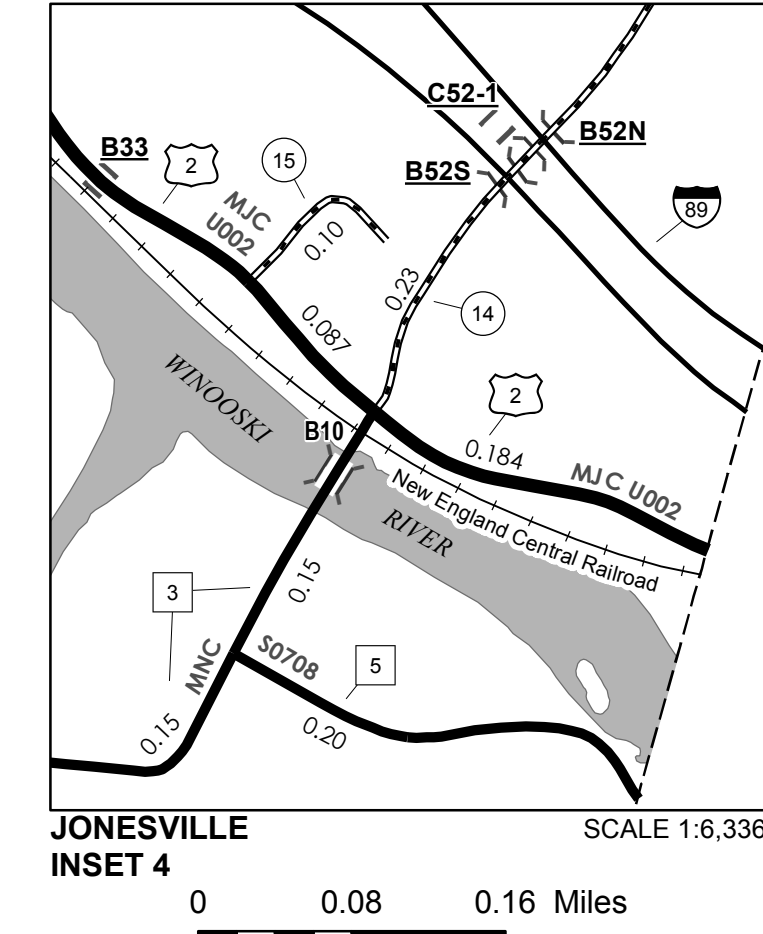
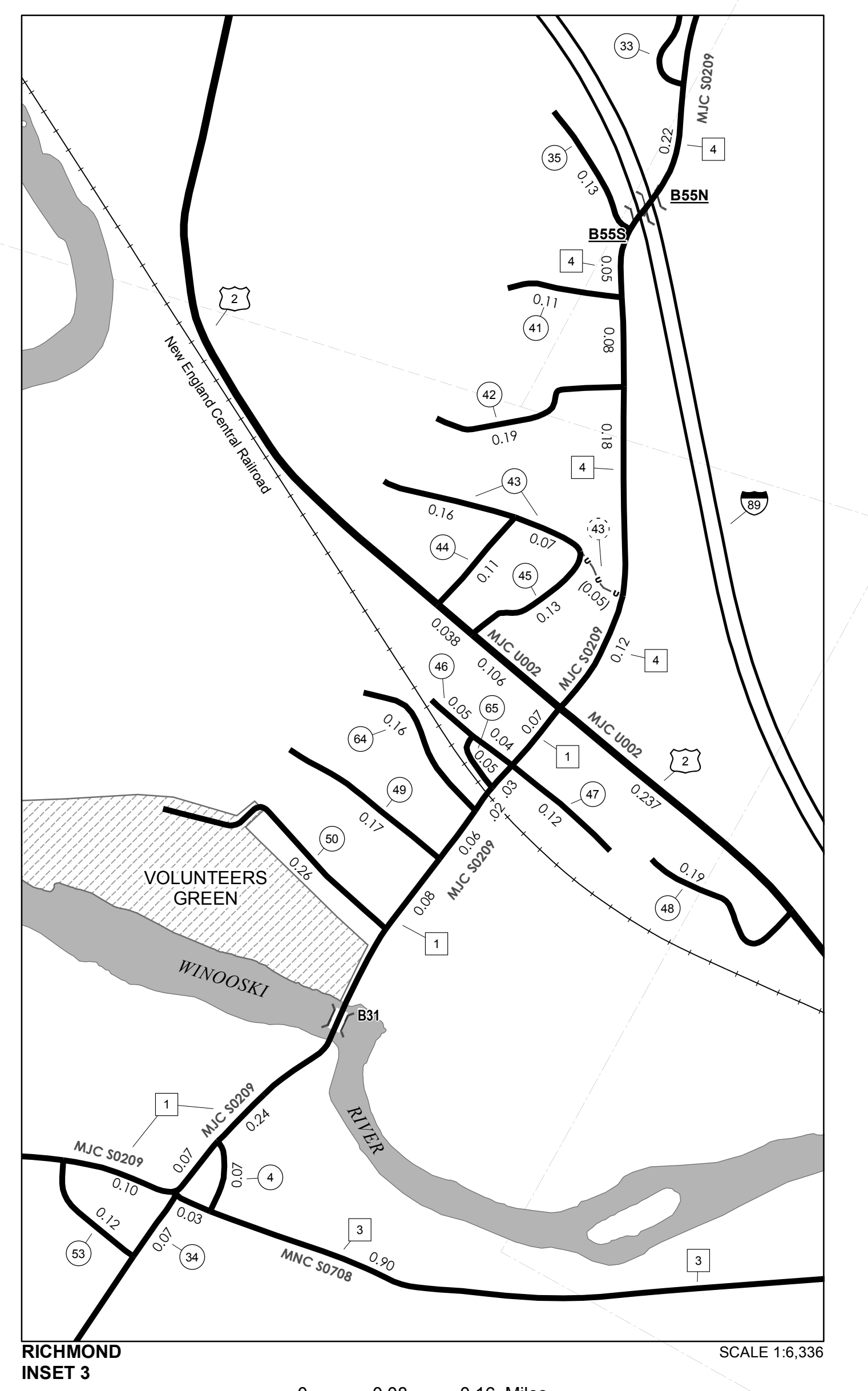
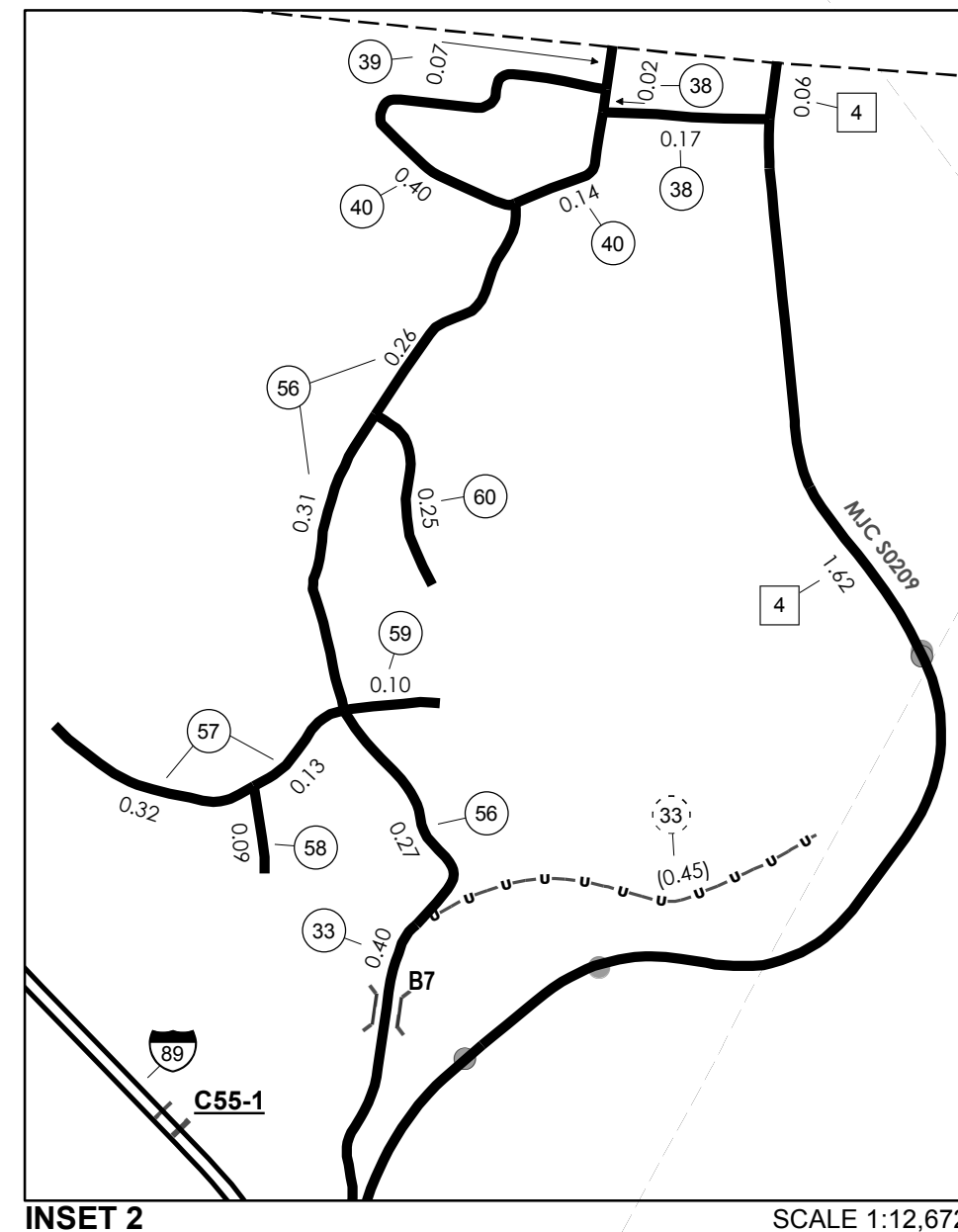
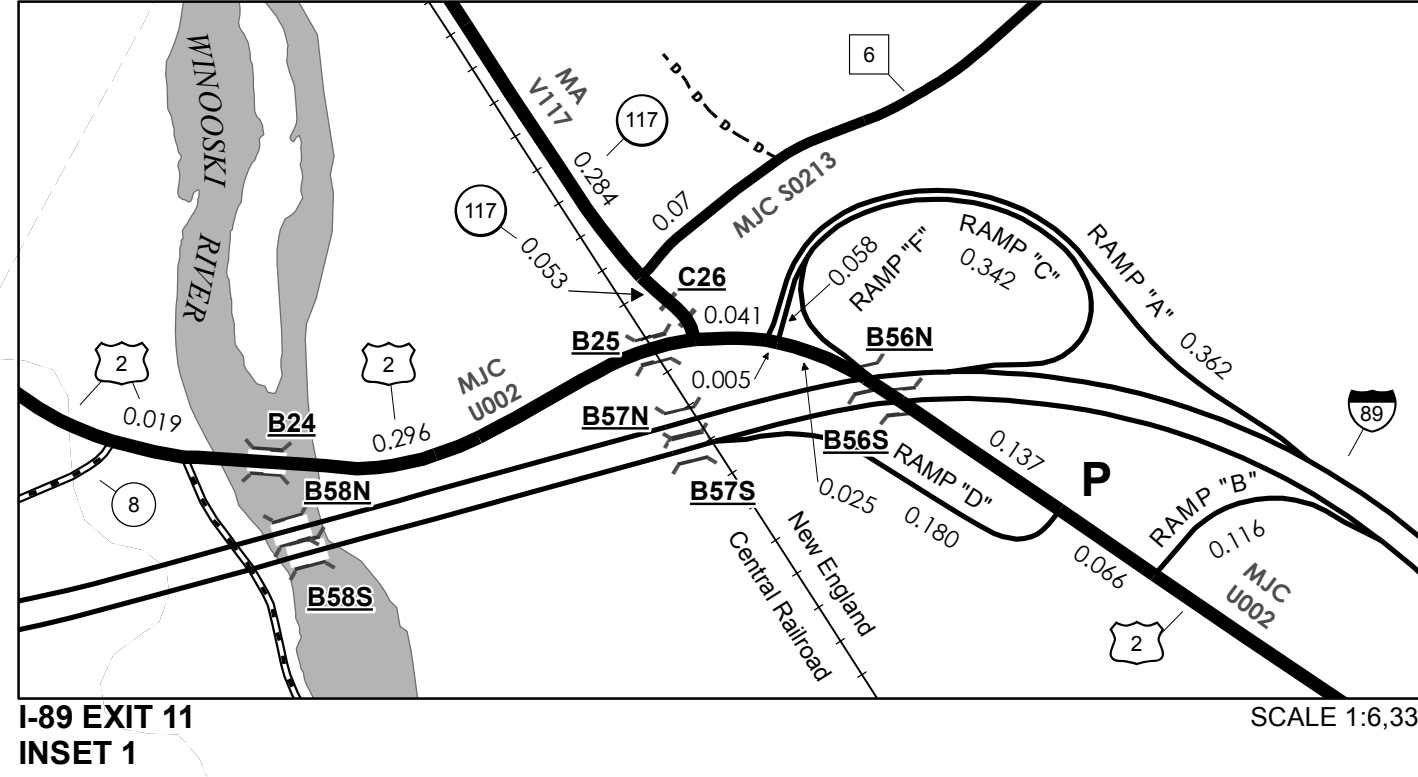
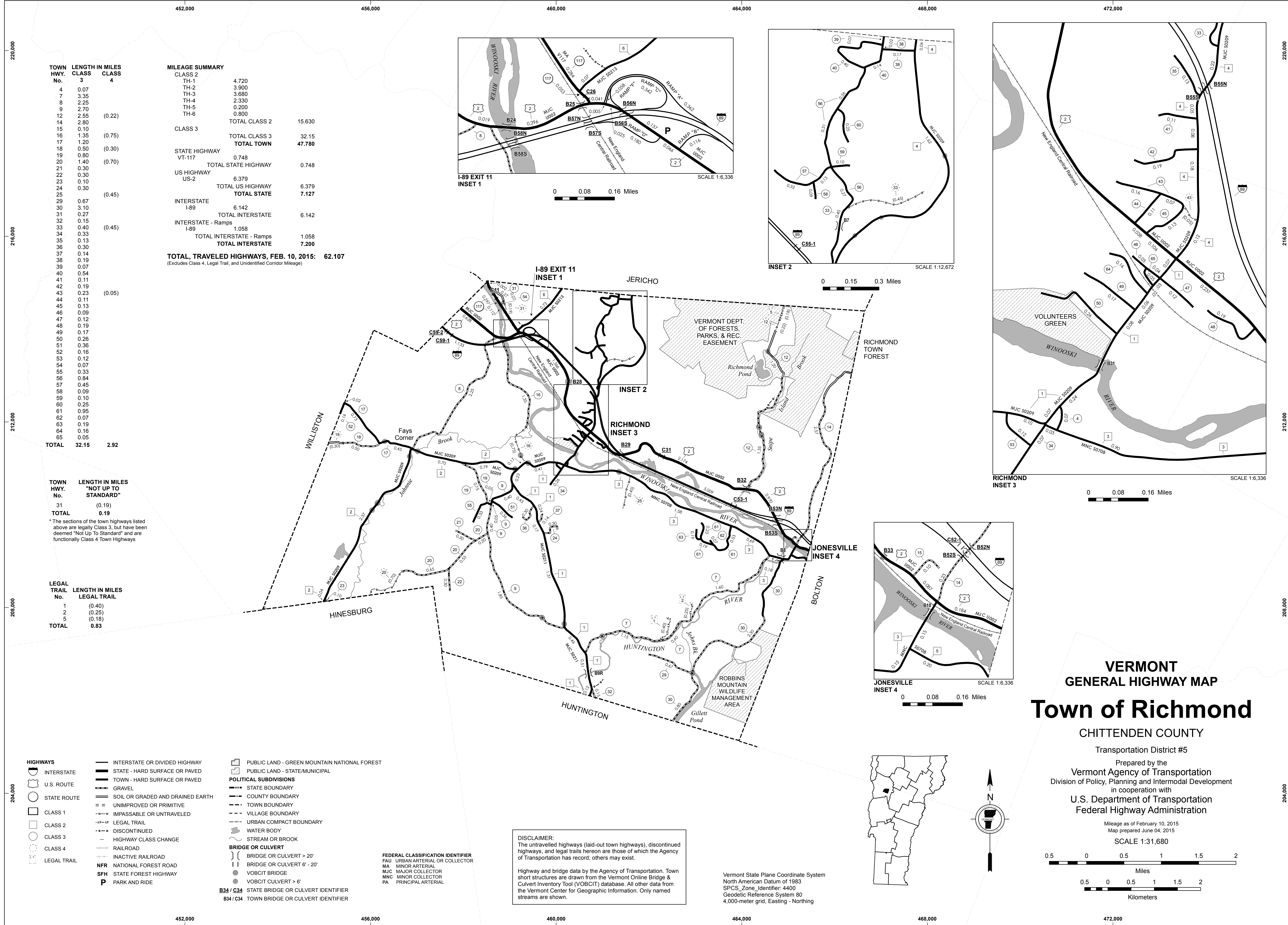

TOWN HWY. No.	LENGTH IN MILES CLASS 3	CLASS 4
4	0.07	
7	3.35	
8	2.25	
9	2.70	
12	2.55	(0.22)
14	2.80	
15	0.10	
16	1.35	(0.75)
17	1.20	
18	0.50	(0.30)
19	0.80	
20	1.40	(0.70)
21	0.30	
22	0.30	
23	0.10	
24	0.30	
25		(0.45)
29	0.67	
30	3.10	
31	0.27	
32	0.15	
33	0.40	(0.45)
34	0.33	
35	0.13	
36	0.30	
37	0.14	
38	0.19	
39	0.07	
40	0.54	
41	0.11	
42	0.19	
43	0.23	(0.05)
44	0.11	
45	0.13	
46	0.09	
47	0.12	
48	0.19	
49	0.17	
50	0.26	
51	0.36	
52	0.16	
53	0.12	
54	0.07	
55	0.33	
56	0.84	
57	0.45	
58	0.09	
59	0.10	
60	0.25	
61	0.95	
62	0.07	
63	0.19	
64	0.16	
65	0.05	
<b>TOTAL</b>	<b>32.15</b>	<b>2.92</b>

MILEAGE SUMMARY		
CLASS 2		
TH-1	4.720	
TH-2	3.900	
TH-3	3.880	
TH-4	2.330	
TH-5	0.200	
TH-6	0.800	
<b>TOTAL CLASS 2</b>	<b>15.630</b>	
CLASS 3		
<b>TOTAL CLASS 3</b>	<b>32.15</b>	
<b>TOTAL TOWN</b>	<b>47.780</b>	
STATE HIGHWAY		
VT-117	0.748	
<b>TOTAL STATE HIGHWAY</b>	<b>0.748</b>	
US HIGHWAY		
US-2	6.379	
<b>TOTAL US HIGHWAY</b>	<b>6.379</b>	
<b>TOTAL STATE</b>	<b>7.127</b>	
INTERSTATE		
I-89	6.142	
<b>TOTAL INTERSTATE</b>	<b>6.142</b>	
INTERSTATE - Ramps		
I-89	1.058	
<b>TOTAL INTERSTATE - Ramps</b>	<b>1.058</b>	
<b>TOTAL INTERSTATE</b>	<b>7.200</b>	
<b>TOTAL, TRAVELED HIGHWAYS, FEB. 10, 2015:</b>	<b>62.107</b>	
<small>(Excludes Class 4, Legal Trail, and Unidentified Corridor Mileage)</small>		

TOWN HWY. No.	LENGTH IN MILES "NOT UP TO STANDARD"
31	(0.19)
<b>TOTAL</b>	<b>0.19</b>

\*The sections of the town highways listed above are legally Class 3, but have been deemed "Not Up To Standard" and are functionally Class 4 Town Highways

LEGAL TRAIL No.	LENGTH IN MILES LEGAL TRAIL
1	(0.40)
2	(0.25)
5	(0.18)
<b>TOTAL</b>	<b>0.83</b>

- HIGHWAYS**
  - INTERSTATE
  - U.S. ROUTE
  - STATE ROUTE
  - CLASS 1
  - CLASS 2
  - CLASS 3
  - CLASS 4
  - LEGAL TRAIL
- INTERSTATE OR DIVIDED HIGHWAY
- STATE - HARD SURFACE OR PAVED
- TOWN - HARD SURFACE OR PAVED
- GRAVEL
- SOIL OR GRADED AND DRAINED EARTH
- UNIMPROVED OR PRIMITIVE
- IMPASSABLE OR UNTRAVELED
- LEGAL TRAIL
- DISCONTINUED
- HIGHWAY CLASS CHANGE
- RAILROAD
- INACTIVE RAILROAD
- NFR NATIONAL FOREST ROAD
- SFH STATE FOREST HIGHWAY
- P PARK AND RIDE

- PUBLIC LAND - GREEN MOUNTAIN NATIONAL FOREST
- PUBLIC LAND - STATE/MUNICIPAL
- POLITICAL SUBDIVISIONS**
  - STATE BOUNDARY
  - COUNTY BOUNDARY
  - TOWN BOUNDARY
  - VILLAGE BOUNDARY
  - URBAN COMPACT BOUNDARY
  - WATER BODY
  - STREAM OR BROOK
- BRIDGE OR CULVERT**
  - BRIDGE OR CULVERT > 20'
  - BRIDGE OR CULVERT 6' - 20'
  - VOBCIT BRIDGE
  - VOBCIT CULVERT > 6'
  - B34 / C34 STATE BRIDGE OR CULVERT IDENTIFIER
  - B34 / C34 TOWN BRIDGE OR CULVERT IDENTIFIER
- FEDERAL CLASSIFICATION IDENTIFIER**
  - FAU URBAN ARTERIAL OR COLLECTOR
  - MA MINOR ARTERIAL
  - MJC MAJOR COLLECTOR
  - MNC MINOR COLLECTOR
  - PA PRINCIPAL ARTERIAL

**DISCLAIMER:**  
The untraveled highways (laid-out town highways), discontinued highways, and legal trails hereon are those of which the Agency of Transportation has record; others may exist.

Highway and bridge data by the Agency of Transportation. Town short structures are drawn from the Vermont Online Bridge & Culvert Inventory Tool (VOBCIT) database. All other data from the Vermont Center for Geographic Information. Only named streams are shown.

Vermont State Plane Coordinate System  
North American Datum of 1983  
SPCS\_Zone\_Identifier: 4400  
Geodetic Reference System 80  
4,000-meter grid, Easting - Northing

**VERMONT GENERAL HIGHWAY MAP**  
**Town of Richmond**  
CHITTENDEN COUNTY  
Transportation District #5

Prepared by the  
Vermont Agency of Transportation  
Division of Policy, Planning and Intermodal Development  
in cooperation with  
U.S. Department of Transportation  
Federal Highway Administration

Mileage as of February 10, 2015  
Map prepared June 04, 2015  
SCALE 1:31,680



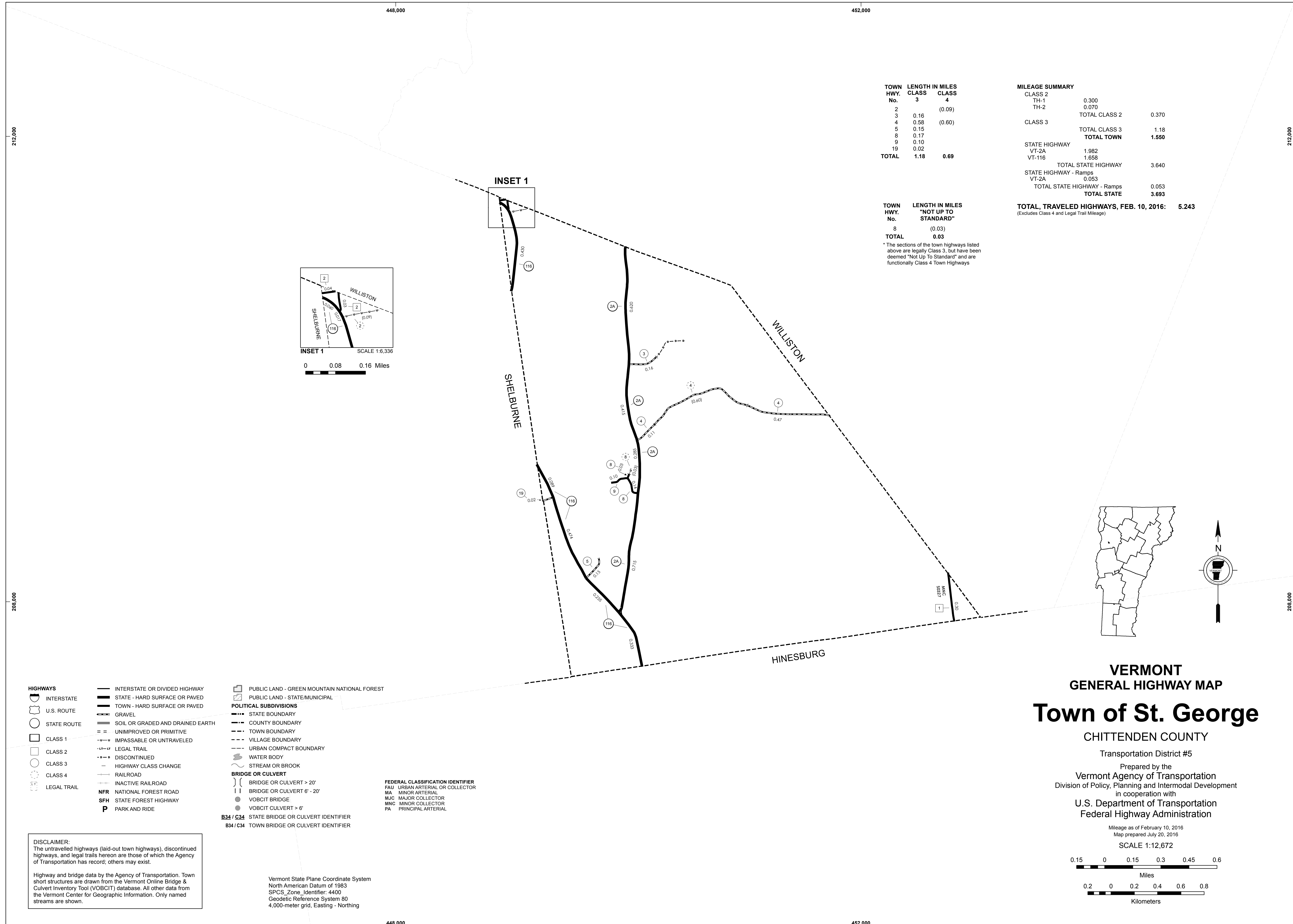

TOWN HWY. No.	CLASS 3	CLASS 4
2		(0.09)
3	0.16	
4	0.58	(0.60)
5	0.15	
8	0.17	
9	0.10	
19	0.02	
<b>TOTAL</b>	<b>1.18</b>	<b>0.69</b>

TOWN HWY. No.	LENGTH IN MILES "NOT UP TO STANDARD"
8	(0.03)
<b>TOTAL</b>	<b>0.03</b>

\* The sections of the town highways listed above are legally Class 3, but have been deemed "Not Up To Standard" and are functionally Class 4 Town Highways

MILEAGE SUMMARY		
CLASS 2		
TH-1	0.300	
TH-2	0.070	
<b>TOTAL CLASS 2</b>	<b>0.370</b>	
CLASS 3		
<b>TOTAL CLASS 3</b>	<b>1.18</b>	
<b>TOTAL TOWN</b>	<b>1.550</b>	
STATE HIGHWAY		
VT-2A	1.982	
VT-116	1.658	
<b>TOTAL STATE HIGHWAY</b>	<b>3.640</b>	
STATE HIGHWAY - Ramps		
VT-2A	0.053	
<b>TOTAL STATE HIGHWAY - Ramps</b>	<b>0.053</b>	
<b>TOTAL STATE</b>	<b>3.693</b>	

**TOTAL, TRAVELED HIGHWAYS, FEB. 10, 2016: 5.243**  
(Excludes Class 4 and Legal Trail Mileage)

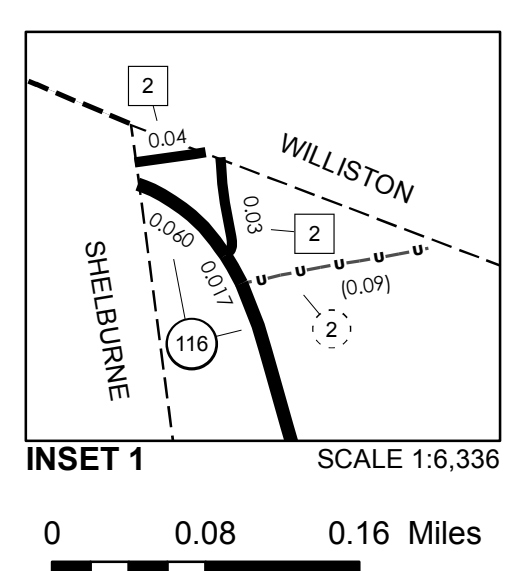

- HIGHWAYS**
  - INTERSTATE
  - U.S. ROUTE
  - STATE ROUTE
  - CLASS 1
  - CLASS 2
  - CLASS 3
  - CLASS 4
  - LEGAL TRAIL
- INTERSTATE OR DIVIDED HIGHWAY
- STATE - HARD SURFACE OR PAVED
- TOWN - HARD SURFACE OR PAVED
- GRAVEL
- SOIL OR GRADED AND DRAINED EARTH
- UNIMPROVED OR PRIMITIVE
- IMPASSABLE OR UNTRAVELED
- LEGAL TRAIL
- DISCONTINUED
- HIGHWAY CLASS CHANGE
- RAILROAD
- INACTIVE RAILROAD
- NFR NATIONAL FOREST ROAD
- SFH STATE FOREST HIGHWAY
- P PARK AND RIDE

**DISCLAIMER:**  
The untraveled highways (laid-out town highways), discontinued highways, and legal trails hereon are those of which the Agency of Transportation has record; others may exist.

Highway and bridge data by the Agency of Transportation. Town short structures are drawn from the Vermont Online Bridge & Culvert Inventory Tool (VOBCIT) database. All other data from the Vermont Center for Geographic Information. Only named streams are shown.

- PUBLIC LAND - GREEN MOUNTAIN NATIONAL FOREST
- PUBLIC LAND - STATE/MUNICIPAL
- POLITICAL SUBDIVISIONS**
  - STATE BOUNDARY
  - COUNTY BOUNDARY
  - TOWN BOUNDARY
  - VILLAGE BOUNDARY
  - URBAN COMPACT BOUNDARY
  - WATER BODY
  - STREAM OR BROOK
- BRIDGE OR CULVERT**
  - BRIDGE OR CULVERT > 20'
  - BRIDGE OR CULVERT 6' - 20'
  - VOBCIT BRIDGE
  - VOBCIT CULVERT > 6'
- B34 / C34** STATE BRIDGE OR CULVERT IDENTIFIER
- B34 / C34** TOWN BRIDGE OR CULVERT IDENTIFIER

- FEDERAL CLASSIFICATION IDENTIFIER**
  - FAU URBAN ARTERIAL OR COLLECTOR
  - MA MINOR ARTERIAL
  - MJC MAJOR COLLECTOR
  - MNC MINOR COLLECTOR
  - PA PRINCIPAL ARTERIAL

Vermont State Plane Coordinate System  
North American Datum of 1983  
SPCS\_Zone\_Identifier: 4400  
Geodetic Reference System 80  
4,000-meter grid, Easting - Northing

**VERMONT**  
**GENERAL HIGHWAY MAP**  
**Town of St. George**  
CHITTENDEN COUNTY

Transportation District #5  
Prepared by the  
Vermont Agency of Transportation  
Division of Policy, Planning and Intermodal Development  
in cooperation with  
U.S. Department of Transportation  
Federal Highway Administration

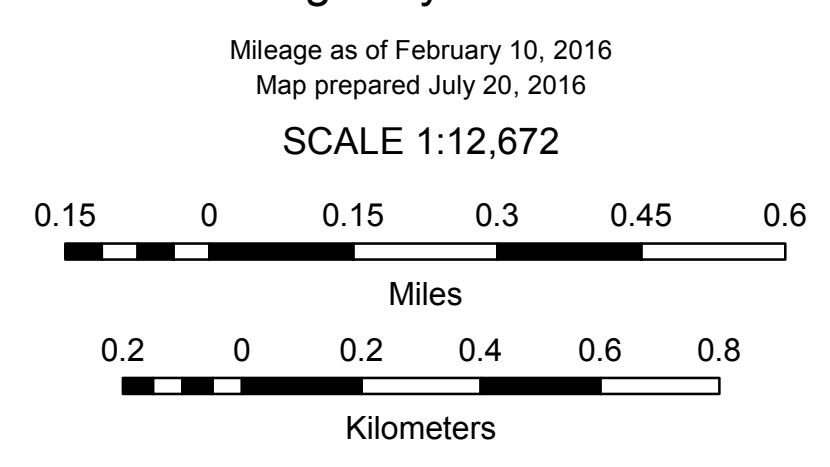



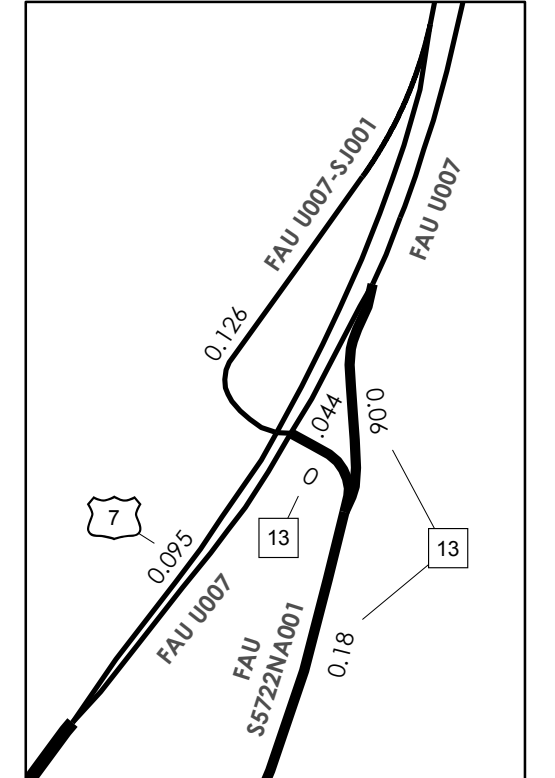
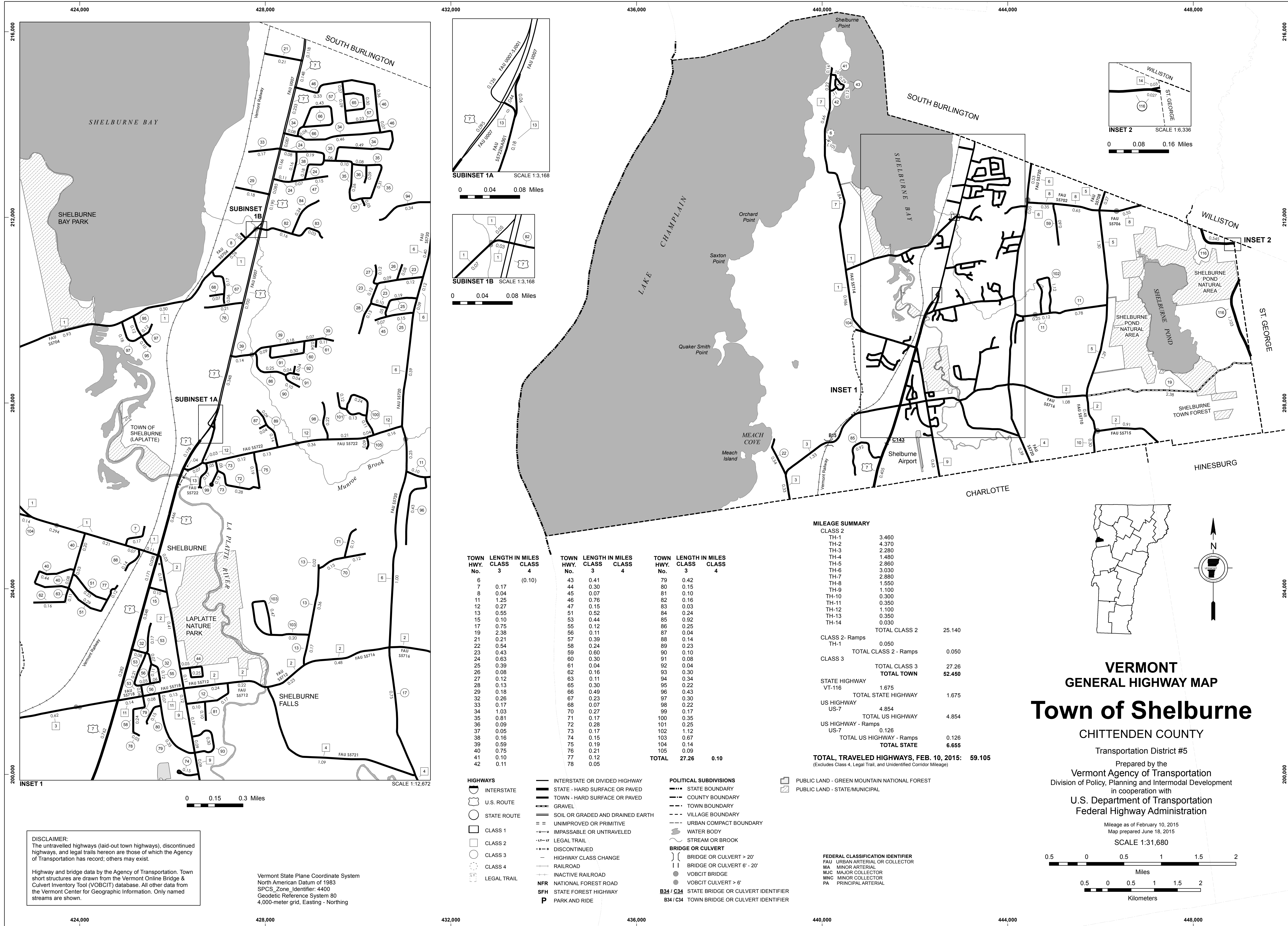

SUBINSET 1A SCALE 1:3,168

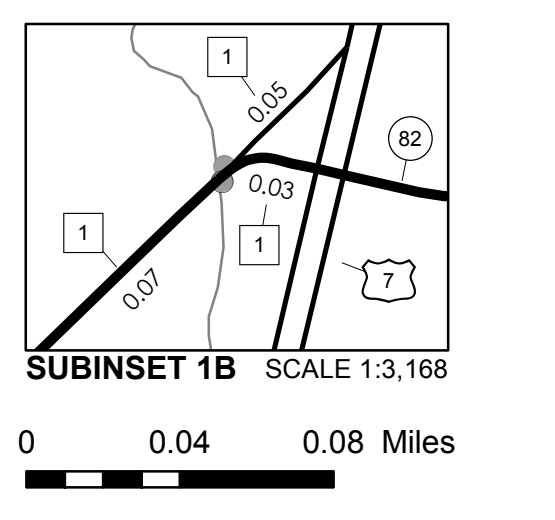

SUBINSET 1B SCALE 1:3,168

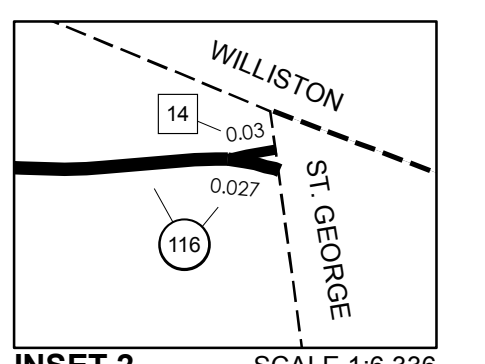

INSET 2 SCALE 1:6,336

**DISCLAIMER:**  
The untraveled highways (laid-out town highways), discontinued highways, and legal trails hereon are those of which the Agency of Transportation has record; others may exist.

Highway and bridge data by the Agency of Transportation. Town short structures are drawn from the Vermont Online Bridge & Culvert Inventory Tool (VOBCIT) database. All other data from the Vermont Center for Geographic Information. Only named streams are shown.

Vermont State Plane Coordinate System  
North American Datum of 1983  
SPCS\_Zone\_Identifier: 4400  
Geodetic Reference System 80  
4,000-meter grid, Easting - Northing

TOWN HWY. No.	LENGTH IN MILES CLASS 3	LENGTH IN MILES CLASS 4	TOWN HWY. No.	LENGTH IN MILES CLASS 3	LENGTH IN MILES CLASS 4	TOWN HWY. No.	LENGTH IN MILES CLASS 3	LENGTH IN MILES CLASS 4
6	0.17	(0.10)	43	0.41		79	0.42	
7	0.17		44	0.30		80	0.15	
8	0.04		45	0.07		81	0.10	
11	1.25		46	0.76		82	0.16	
12	0.27		47	0.15		83	0.03	
13	0.55		51	0.52		84	0.24	
15	0.10		53	0.44		85	0.92	
17	0.75		55	0.12		86	0.25	
19	2.38		56	0.11		87	0.04	
21	0.21		57	0.39		88	0.14	
22	0.54		58	0.24		89	0.23	
23	0.43		59	0.60		90	0.10	
24	0.63		60	0.30		91	0.08	
25	0.39		61	0.04		92	0.04	
26	0.08		62	0.16		93	0.30	
27	0.12		63	0.11		94	0.34	
28	0.13		65	0.30		95	0.22	
29	0.18		66	0.49		96	0.43	
32	0.26		67	0.23		97	0.30	
33	0.17		68	0.07		98	0.22	
34	1.03		70	0.27		99	0.17	
35	0.81		71	0.17		100	0.35	
36	0.09		72	0.28		101	0.25	
37	0.05		73	0.17		102	1.12	
38	0.16		74	0.15		103	0.67	
39	0.59		75	0.19		104	0.14	
40	0.75		76	0.21		105	0.09	
41	0.10		77	0.12				
42	0.11		78	0.05				
<b>TOTAL</b>	<b>27.26</b>	<b>0.10</b>						

**MILEAGE SUMMARY**

CLASS 2		
TH-1	3.460	
TH-2	4.370	
TH-3	2.280	
TH-4	1.480	
TH-5	2.860	
TH-6	3.030	
TH-7	2.880	
TH-8	1.550	
TH-9	1.100	
TH-10	0.300	
TH-11	0.350	
TH-12	1.100	
TH-13	0.350	
TH-14	0.030	
<b>TOTAL CLASS 2</b>	<b>25.140</b>	
CLASS 2 - Ramps	0.050	
<b>TOTAL CLASS 2 - Ramps</b>	<b>0.050</b>	
CLASS 3		
<b>TOTAL CLASS 3</b>	<b>27.26</b>	
<b>TOTAL TOWN</b>	<b>52.450</b>	
STATE HIGHWAY		
VT-116	1.675	
<b>TOTAL STATE HIGHWAY</b>	<b>1.675</b>	
US HIGHWAY		
US-7	4.854	
<b>TOTAL US HIGHWAY</b>	<b>4.854</b>	
US HIGHWAY - Ramps		
US-7	0.126	
<b>TOTAL US HIGHWAY - Ramps</b>	<b>0.126</b>	
<b>TOTAL STATE</b>	<b>6.655</b>	
<b>TOTAL, TRAVELED HIGHWAYS, FEB. 10, 2015:</b>	<b>59.105</b>	

(Excludes Class 4, Legal Trail, and Unidentified Corridor Mileage)

- HIGHWAYS**
- INTERSTATE
  - U.S. ROUTE
  - STATE ROUTE
  - CLASS 1
  - CLASS 2
  - CLASS 3
  - CLASS 4
  - LEGAL TRAIL
  - INTERSTATE OR DIVIDED HIGHWAY
  - STATE - HARD SURFACE OR PAVED
  - TOWN - HARD SURFACE OR PAVED
  - GRAVEL
  - SOIL OR GRADED AND DRAINED EARTH
  - UNIMPROVED OR PRIMITIVE
  - IMPASSABLE OR UNTRAVELED
  - LEGAL TRAIL
  - DISCONTINUED
  - HIGHWAY CLASS CHANGE
  - RAILROAD
  - INACTIVE RAILROAD
  - NATIONAL FOREST ROAD
  - STATE FOREST HIGHWAY
  - PARK AND RIDE

- POLITICAL SUBDIVISIONS**
- STATE BOUNDARY
  - COUNTY BOUNDARY
  - TOWN BOUNDARY
  - VILLAGE BOUNDARY
  - URBAN COMPACT BOUNDARY
  - WATER BODY
  - STREAM OR BROOK
  - BRIDGE OR CULVERT**
  - BRIDGE OR CULVERT > 20'
  - BRIDGE OR CULVERT 6' - 20'
  - VOBCIT BRIDGE
  - VOBCIT CULVERT > 6'
  - B34 / C34 STATE BRIDGE OR CULVERT IDENTIFIER**
  - B34 / C34 TOWN BRIDGE OR CULVERT IDENTIFIER**

- PUBLIC LAND**
- PUBLIC LAND - GREEN MOUNTAIN NATIONAL FOREST
  - PUBLIC LAND - STATE/MUNICIPAL
- FEDERAL CLASSIFICATION IDENTIFIER**
- FAU URBAN ARTERIAL OR COLLECTOR
  - MA MINOR ARTERIAL
  - MJC MAJOR COLLECTOR
  - MNC MINOR COLLECTOR
  - PA PRINCIPAL ARTERIAL

**VERMONT**  
**GENERAL HIGHWAY MAP**  
**Town of Shelburne**  
CHITTENDEN COUNTY  
Transportation District #5

Prepared by the  
Vermont Agency of Transportation  
Division of Policy, Planning and Intermodal Development  
in cooperation with  
U.S. Department of Transportation  
Federal Highway Administration

Mileage as of February 10, 2015  
Map prepared June 18, 2015  
SCALE 1:31,680

0.5 0 0.5 1 1.5 2  
Miles  
0.5 0 0.5 1 1.5 2  
Kilometers



TOWN HWY. No.	LENGTH IN MILES CLASS 3	TOWN ROAD NAME	TOWN HWY. No.	LENGTH IN MILES CLASS 4	TOWN ROAD NAME	TOWN HWY. No.	LENGTH IN MILES CLASS 3	TOWN ROAD NAME	TOWN HWY. No.	LENGTH IN MILES CLASS 4	TOWN ROAD NAME	
8	0.21	AIRPORT RD	65	0.14	MYERS CT	121	0.25	SOUTHWIND DR	185	0.16	PALMER CT	
9	0.15	GILBERT ST	66	0.22	IBY ST	122	0.06	BEECHWOOD LN	186	0.46	SWIFT ST	
10	0.12	SUNSET AV	67	0.26	WOODCREST DR	123	0.12	WOODLAND PL	187	0.26	WOODSTAR LN	
11	0.43	ELSON PKWY	68	0.13	DEANE ST	124	0.08	MAPLE AV	188	0.25	IRIS LN	
12	0.10	WRIGHT CT	69	0.35	BALDWIN AV	125	0.06	BIRCH LN	189	0.61	BRAND FARM DR	
13	0.32	SHUNKER RD	70	0.06	TANLEWOOD DR	126	0.04	DORSET HTS	190	0.25	SHAW AV	
14	0.42	PROCTOR AV	71	0.25	BROOKWOOD DR	127	0.05	PLEASANT AV	192	0.26	VALLEY RDG RD	
15	0.07	APPLETREE CT	72	0.06	HICKORY LN	128	0.05	PAVLON AV	193	0.17	LUPINE LN	
16	0.27	WHITE ST	73	0.18	SHERRY RD	129	0.27	SHERRY RD	194	0.23	DORSET HTS	
17	0.13	WHITE PL	73	0.06	DELAWARE ST	130	0.32	OAKWOOD DR	196	0.64	PINNACLE DR	
18	1.70	NATIONAL GUARD AV	74	0.24	MARYLAND ST	131	0.17	MEADOW RD	197	0.74	LUPINE LN	
18	0.19	SHAMROCK RD	75	0.06	FARMONT ST	132	0.20	LANDILL RD	198	0.23	VALLEY RDG RD	
18	0.03	LIME KILN RD	76	0.04	SOUTH ST	135	0.19	PETERSON TER	199	1.00	COMMUNITY DR	
19	0.23	IMPERIAL DR	77	0.15	DUCHESSE AV	136	0.07	RUTH ST	200	0.51	MIDLAND AV	
20	0.67	BREWER PKWY	78	0.18	HELEN AV	137	0.23	SEBRING RD	201	0.64	CATKIN DR	
21	0.11	CHEESEFACTORY LN	79	0.15	PINE ST	138	0.10	WORTH ST	202	0.52	FLORAL DR	
22	0.25	OLD CROSS RD	80	0.22	RICHARD TER	139	0.50	GREEN MOUNTAIN DR	203	0.05	UNKNOWN	
22	0.07	(0.75)	OLD CROSS RD	81	0.08	HELEN AV	141	0.24	CEDAR GLEN DR	204	0.15	ARROW RD
23	0.46	VAN SICKLEN RD	82	0.12	STANHOPE ST	142	0.06	BACON ST	205	0.13	LARCH RD	
24	0.35	BARTLETT BAY RD	83	0.33	MONTOSH AV	143	0.02	CEDAR CT	206	0.25	HAYES AV	
25	0.25	S BEACH RD	84	0.12	CORTLAND AV	145	0.37	HAYES AV	207	0.06	KINGSTON ST	
26	0.81	ALLEN RD	85	0.13	WEALTHY AV	146	0.32	HIGHLAND TER	208	0.15	DOVER ST	
27	0.41	MEADOWWOOD DR	86	0.15	BLACK LANTERN LN	147	0.06	HUGH ST	209	0.39	DERBY CIR	
28	0.28	VICTORY DR	87	0.06	EASTWOOD DR	148	0.12	KAREN DR	210	0.04	BARKSLEY ST	
28	0.28	PINE TREE TER	88	0.12	FARRELL ST	149	0.23	OBRIEN DR	211	0.05	ASPEN DR	
32	0.13	HAYDEN PKWY	88	0.05	HADLEY RD	150	0.03	AUSTIN RD	212	0.41	COMMERCIAL AV	
35	0.59	SHAMROCK RD	88	0.03	HADLEY RD	151	0.76	STONEHEDGE DR	213	0.48	BOYER ST	
30	0.07	VICTORIA DR	89	0.15	CRANWELL AV	152	0.08	TWIN BROOK CT	214	0.29	CABOT CT	
33	0.24	WOODBINE ST	90	0.11	LAUREL HILL DR	153	0.11	W TWIN OAKS TER	215	0.44	TILLEY DR	
34	0.09	BEACON ST	92	0.16	WOODSIDE DR	154	0.18	N TWIN OAKS TER	217	0.65	GOLF COURSE RD	
35	0.59	KIRBY RD	93	0.18	HANOVER ST	155	0.37	QUEEN CITY PK RD EXT	218	0.58	PARK RD	
36	0.07	LYNN AV	94	0.23	DUAL ST	156	0.36	ADIRONDACK ST	219	0.39	FOUR SISTERS RD	
37	0.52	ETHAN ALLEN DR	95	0.23	BERKLEY ST	157	0.27	FOX RUN LN	220	0.03	DOREY RD	
38	0.16	CHARLES ST	96	0.18	HANOVER ST	158	0.23	QUAIL RUN	221	0.25	ECONOMOU FARM RD	
39	0.62	EAST TER	97	0.26	HADLEY RD	159	1.12	BUTLER RD	222	0.36	FOUR SISTERS RD	
40	0.23	COTTAGE GROVE AV	98	0.38	SUBURBAN SQ	160	0.15	WORCESTER ST	223	0.13	TABOR PL	
41	0.19	SIRIUS DR	100	0.03	HOLT ST	162	0.67	MILL POND LN	224	0.30	FAIRWAY DR	
42	0.13	BIRCH ST	100	0.03	HOLT ST	162	0.67	MOSS GLEN LN	225	0.15	OLD SCHOOLHOUSE RD	
43	0.55	BARRETT ST	101	0.70	COUNTRY CLUB DR	163	0.43	DUBOIS DR	226	0.40	COBBLESTONE CIR	
44	0.11	AIRPORT DR	102	0.09	MOUNTAIN VIEW BLVD	164	0.37	JUNIPER DR	227	0.09	MARKET ST	
45	0.05	BIRCHWOOD CT	102	0.09	KITTY ST	165	0.30	GRANDVIEW DR	228	0.58	QUEENSBURY RD	
46	0.19	LINDENWOOD DR	103	0.12	GREENING AV	166	0.46	HARBOR VIEW RD	229	0.25	ELVEDGE ST	
47	0.09	HEATH ST	104	0.30	ANDREWS AV	167	0.25	BAY CREST DR	230	0.37	WHITEFACE ST	
48	0.20	CIRCLE DR	105	0.06	LAUREL HILL DR EXT	168	0.06	BAY CT	231	0.31	MARCY ST	
49	0.11	MILLHAM CT	106	0.17	GREEN DOLPHIN DR	169	0.47	DEERFIELD DR	232	0.15	UPSWPT LN	
50	0.08	CUNTON CT	107	0.24	SANDALWOOD RD	170	0.17	HARBOR RIDGE RD	233	0.21	PARKSIDE RD	
51	0.14	LYONS AV	108	0.24	SCOTSDALE RD	171	0.23	KEARL LN	234	0.16	SONGBIRD RD	
52	0.10	MAPLEWOOD DR	109	0.16	DEBORAH DR	172	0.22	QUAIL RUN	235	0.09	HUMMINGBIRD LN	
53	0.30	DAVIS PKWY	110	0.29	JOY DR	173	0.37	PHEASANT WY	236	0.53	WOODTHRUSH CIR	
54	0.10	LEWIS TER	111	0.18	TIMBER LN	174	0.18	WHITLEY RD	237	0.11	CHICKADEE CIR	
55	0.10	LEDOUX TER	112	0.21	HOLMES RD	175	0.24	BROWNELL WY	238	0.20	CIDER MILL DR	
56	0.17	BARBER TER	113	0.15	YANDOW DR	176	0.11	MIDAS DR	239	0.11	WOODTHRUSH CIR	
57	0.23	PATRICK ST	114	0.45	LOGWOOD ST	177	0.15	SLOCUM ST	240	0.13	WILDFLOWER DR	
58	0.21	ELIZABETH ST	115	0.41	BERARD DR	178	0.15	HOPKINS ST	241	0.37	CIDER MILL DR	
59	0.32	MILLS AV	116	0.18	FOREST ST	179	0.12	LIME ROCK RD	242	0.34	BRAEBURN ST	
61	0.14	MARY ST	117	0.41	SAN REMO DR	180	0.08	PICARD CIR	243	0.31	CHRISPIN DR	
62	0.17	ORCHARD RD	118	0.17	CINDA ST	181	0.07	ADAMS CT	244	0.26	ROYAL DR	
63	0.33	DUMONT AV	118	0.17	COUNTRY CLUB DR E	182	0.13	GREEN TREE DR	245	0.15	WINESAP LN	
64	0.06	S HENRY CT	119	0.14	COUNTRY CLUB DR E	183	0.10	CALKINS CT	246	0.09	FINCH CT	
64	0.06	N HENRY CT	120	0.20	PROUTY PKWY	184	0.41	GREGORY DR	247	0.11	BLACKBERRY LN	

**MILEAGE SUMMARY**

CLASS 1	2.289	TOTAL CLASS 1	2.289
CLASS 2	1.120	TOTAL CLASS 2	19.107
CLASS 3	2.860	TOTAL CLASS 3	59.70
CLASS 4	0.990	TOTAL CLASS 4	81.096
CLASS 5	3.450	TOTAL CLASS 5	
CLASS 6	2.300	TOTAL CLASS 6	
CLASS 7	4.040	TOTAL CLASS 7	
CLASS 8	1.507	TOTAL CLASS 8	
CLASS 9	0.790	TOTAL CLASS 9	
CLASS 10	0.990	TOTAL CLASS 10	
CLASS 11	0.860	TOTAL CLASS 11	
CLASS 12	1.000	TOTAL CLASS 12	
TOTAL CLASS 1-12	19.107	TOTAL CLASS 1-12	19.107
STATE HIGHWAY	4.249	TOTAL STATE HIGHWAY	4.249
US-2	0.619	TOTAL US-2	0.619
US-7	1.738	TOTAL US-7	1.738
TOTAL STATE HIGHWAY	2.357	TOTAL STATE HIGHWAY	2.357
INTERSTATE	4.965	TOTAL INTERSTATE	4.965
I-89	1.428	TOTAL I-89	1.428
I-89 - Ramps	3.471	TOTAL I-89 - Ramps	3.471
TOTAL INTERSTATE	4.018	TOTAL INTERSTATE	4.018
TOTAL TRAVELED HIGHWAYS, FEB. 10, 2015	98.113	TOTAL TRAVELED HIGHWAYS	98.113

(Excludes Class 4, Legal Trail, and Unimproved/Conduit Mileage)

**TOWN LENGTH IN MILES "NOT UP TO STANDARD"**

133	(0.31)
134	(0.11)
<b>TOTAL</b>	<b>0.42</b>

\*The sections of the town highways listed above are legally Class 3, but have been deemed "Not Up To Standard" and are functionally Class 4 Town Highways

**VERMONT GENERAL HIGHWAY MAP**  
**City of South Burlington**  
 Northern Section  
 CHITTENDEN COUNTY

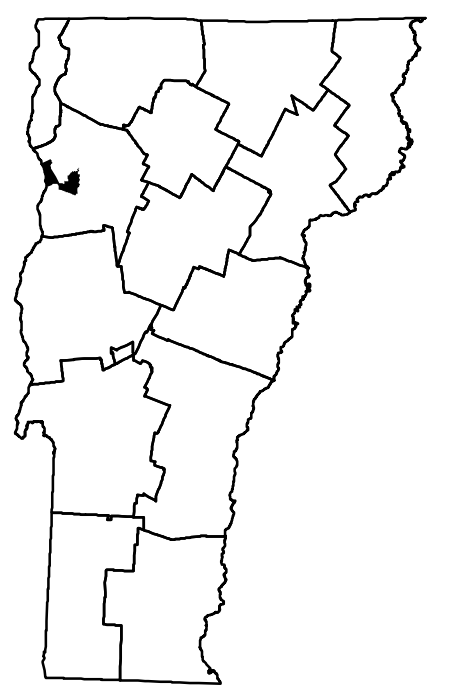

- HIGHWAYS**
- INTERSTATE OR DIVIDED HIGHWAY
  - STATE - HARD SURFACE OR PAVED
  - TOWN - HARD SURFACE OR PAVED
  - GRAVEL
  - SOIL OR GRADED AND DRAINED EARTH
  - UNIMPROVED OR PRIMITIVE
  - IMPASSABLE OR UNTRAVELED
  - LEGAL TRAIL
  - DISCONTINUED
  - HIGHWAY CLASS CHANGE
  - RAILROAD
  - INACTIVE RAILROAD
  - NFR NATIONAL FOREST ROAD
  - SFH STATE FOREST HIGHWAY
  - PARK AND RIDE
- PUBLIC LAND - GREEN MOUNTAIN NATIONAL FOREST**
- PUBLIC LAND - STATE/MUNICIPAL
  - STATE BOUNDARY
  - COUNTY BOUNDARY
  - TOWN BOUNDARY
  - VILLAGE BOUNDARY
  - URBAN COMPACT BOUNDARY
  - WATER BODY
  - STREAM OR BROOK
- BRIDGE OR CULVERT**
- BRIDGE OR CULVERT > 20'
  - BRIDGE OR CULVERT 6' - 20'
  - VOBCIT BRIDGE
  - VOBCIT CULVERT > 6'
  - B34 / S24 TOWN BRIDGE OR CULVERT IDENTIFIER
  - B4 / CM TOWN BRIDGE OR CULVERT IDENTIFIER
- FEDERAL CLASSIFICATION IDENTIFIER**
- FAU URBAN ARTERIAL OR COLLECTOR
  - MA MAJOR ARTERIAL
  - MJC MAJOR COLLECTOR
  - MNC MINOR COLLECTOR
  - PA PRINCIPAL ARTERIAL

**DISCLAIMER:**  
 The untraveled highways (dashed town highways), discontinued highways, and legal trails hereon are those of which the Agency of Transportation has record; others may exist.

Highway and bridge data by the Agency of Transportation. Town short structures are drawn from the Vermont Online Bridge & Culvert Inventory Tool (VOBCIT) database. All other data from the Vermont Center for Geographic Information. Only named streams are shown.

Vermont State Plane Coordinate System  
 North American Datum of 1983  
 SPCS Zone Identifier: 4000  
 Geocentric Reference System 80  
 2,000-meter grid, Easting - Northing





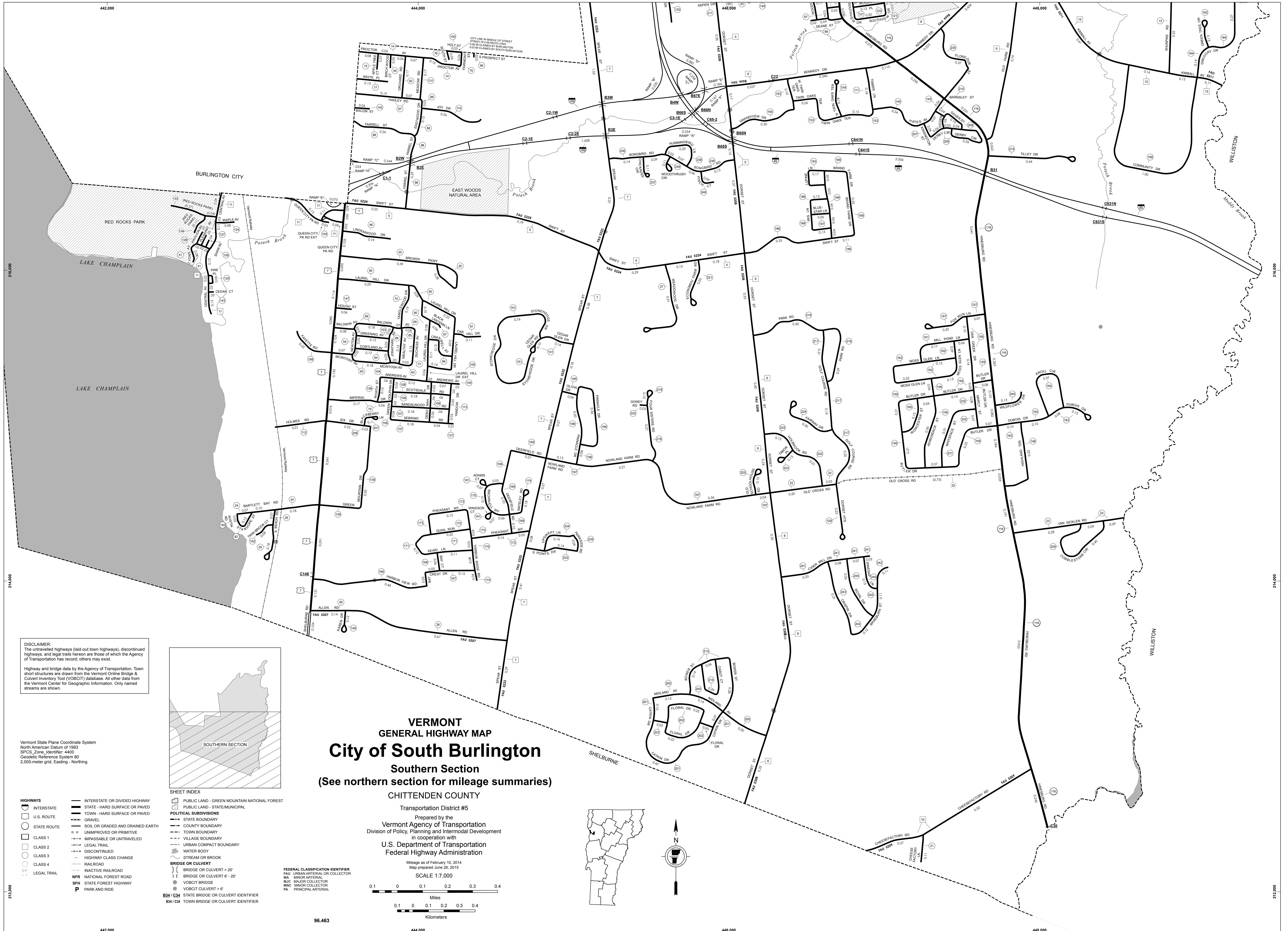

**DISCLAIMER:**  
The untraveled highways (laid out town highways), discontinued highways, and legal trails hereon are those of which the Agency of Transportation has record; others may exist.

Highway and bridge data by the Agency of Transportation. Town short structures are drawn from the Vermont Online Bridge & Culvert Inventory Tool (VOBCIT) database. All other data from the Vermont Center for Geographic Information. Only named streams are shown.

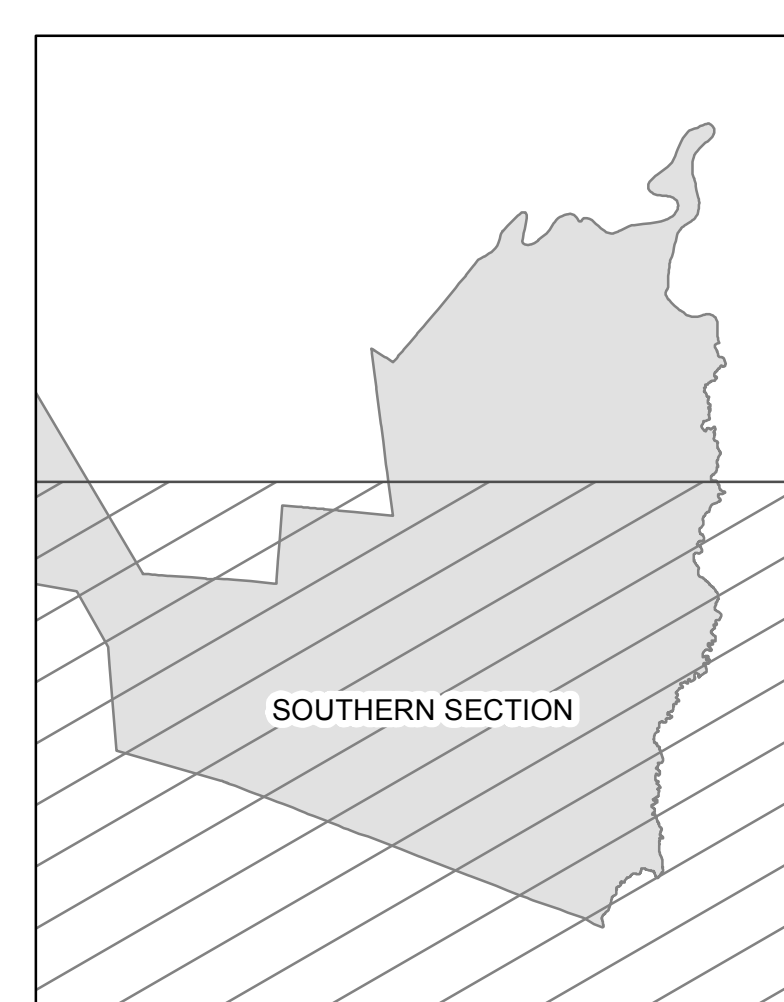

**VERMONT  
GENERAL HIGHWAY MAP**  
**City of South Burlington**  
Southern Section  
(See northern section for mileage summaries)  
CHITTENDEN COUNTY

Transportation District #5  
Prepared by the  
Vermont Agency of Transportation  
Division of Policy, Planning and Intermodal Development  
in cooperation with  
U.S. Department of Transportation  
Federal Highway Administration

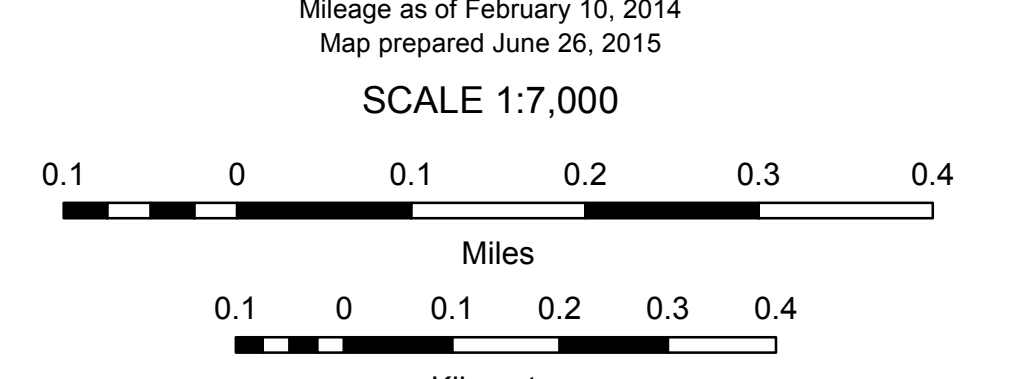

- HIGHWAYS**
- INTERSTATE OR DIVIDED HIGHWAY
  - STATE - HARD SURFACE OR PAVED
  - TOWN - HARD SURFACE OR PAVED
  - U.S. ROUTE
  - STATE ROUTE
  - CLASS 1
  - CLASS 2
  - CLASS 3
  - CLASS 4
  - LEGAL TRAIL
- POLITICAL SUBDIVISIONS**
- PUBLIC LAND - STATE/MUNICIPAL
  - STATE BOUNDARY
  - COUNTY BOUNDARY
  - TOWN BOUNDARY
  - VILLAGE BOUNDARY
  - URBAN COMPACT BOUNDARY
- BRIDGE OR CULVERT**
- BRIDGE OR CULVERT > 20'
  - BRIDGE OR CULVERT 6' - 20'
  - VOBIC BRIDGE
  - VOBIC CULVERT > 6'
  - STATE BRIDGE OR CULVERT IDENTIFIER
  - TOWN BRIDGE OR CULVERT IDENTIFIER
- FEDERAL CLASSIFICATION IDENTIFIER**
- FAU URBAN ARTERIAL OR COLLECTOR
  - MA MINOR ARTERIAL
  - MJC MAJOR COLLECTOR
  - MNC MINOR COLLECTOR
  - PA PRINCIPAL ARTERIAL
- OTHER FEATURES**
- WATER BODY
  - STREAM OR BROOK
  - RAILROAD
  - INACTIVE RAILROAD
  - NFR NATIONAL FOREST ROAD
  - SFH STATE FOREST HIGHWAY
  - P PARK AND RIDE
- SHEET INDEX**
- 96.463



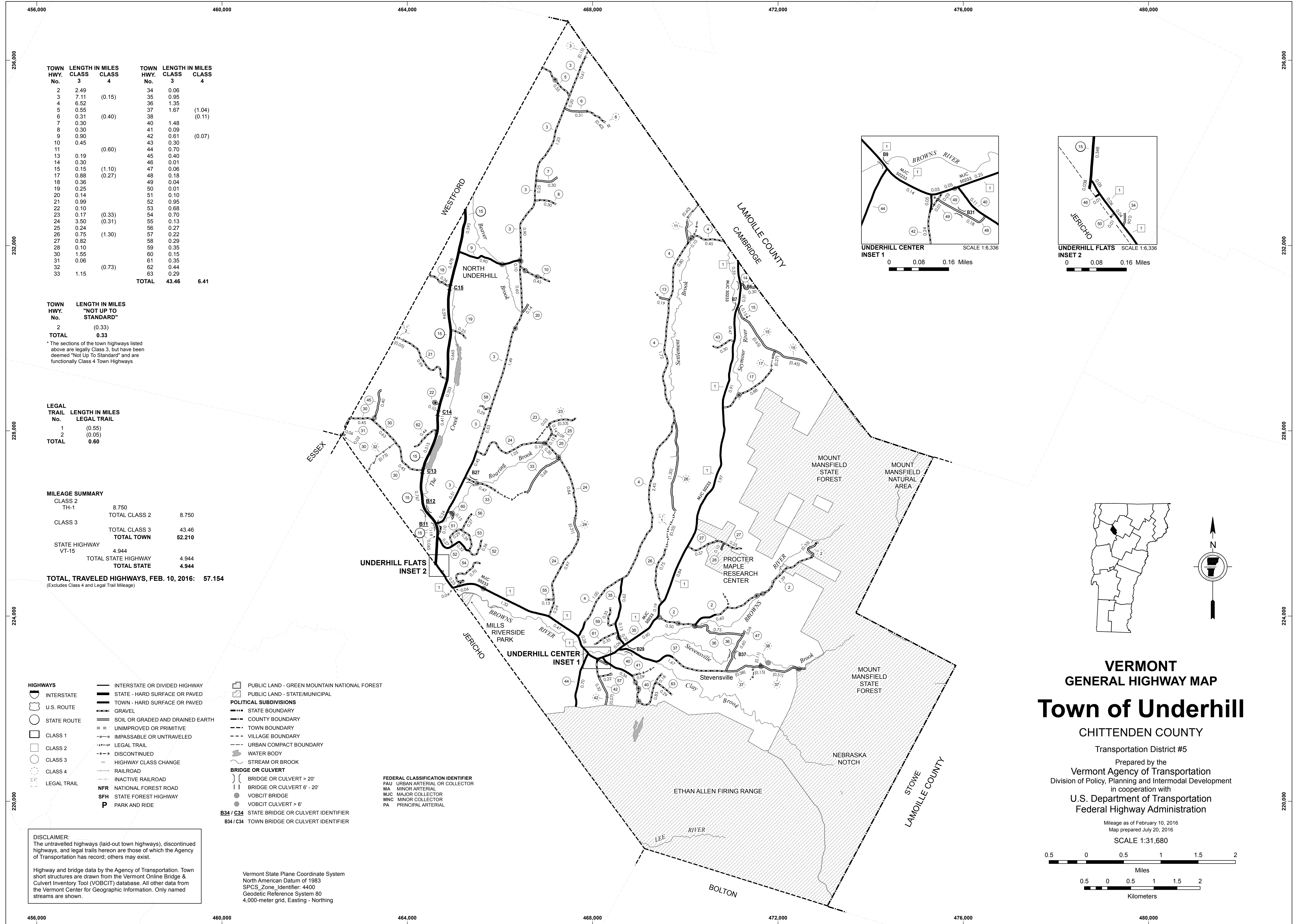

TOWN HWY. No.	LENGTH IN MILES CLASS 3	LENGTH IN MILES CLASS 4	TOWN HWY. No.	LENGTH IN MILES CLASS 3	LENGTH IN MILES CLASS 4
2	2.49		34	0.06	
3	7.11		35	0.95	
4	6.52	(0.15)	36	1.35	
5	0.55		37	1.67	(1.04)
6	0.31	(0.40)	38		(0.11)
7	0.30		40	1.48	
8	0.30		41	0.09	
9	0.90		42	0.61	(0.07)
10	0.45		43	0.30	
11		(0.60)	44	0.70	
13	0.19		45	0.40	
14	0.30		46	0.01	
15	0.15	(1.10)	47	0.06	
17	0.88	(0.27)	48	0.18	
18	0.36		49	0.04	
19	0.25		50	0.01	
20	0.14		51	0.10	
21	0.99		52	0.95	
22	0.10		53	0.68	
23	0.17	(0.33)	54	0.70	
24	3.50	(0.31)	55	0.13	
25	0.24		56	0.27	
26	0.75	(1.30)	57	0.22	
27	0.82		58	0.29	
28	0.10		59	0.35	
30	1.55		60	0.15	
31	0.06		61	0.35	
32		(0.73)	62	0.44	
33	1.15		63	0.29	
<b>TOTAL</b>			<b>43.46</b>	<b>6.41</b>	

TOWN HWY. No.	LENGTH IN MILES "NOT UP TO STANDARD"
2	(0.33)
<b>TOTAL</b>	<b>0.33</b>

\* The sections of the town highways listed above are legally Class 3, but have been deemed "Not Up To Standard" and are functionally Class 4 Town Highways

LEGAL TRAIL No.	LENGTH IN MILES LEGAL TRAIL
1	(0.55)
2	(0.05)
<b>TOTAL</b>	<b>0.60</b>

MILEAGE SUMMARY		
CLASS 2		
TH-1	8.750	
<b>TOTAL CLASS 2</b>	<b>8.750</b>	
CLASS 3		
<b>TOTAL CLASS 3</b>	<b>43.46</b>	
<b>TOTAL TOWN</b>	<b>52.210</b>	
STATE HIGHWAY		
VT-15	4.944	
<b>TOTAL STATE HIGHWAY</b>	<b>4.944</b>	
<b>TOTAL STATE</b>	<b>4.944</b>	

**TOTAL, TRAVELED HIGHWAYS, FEB. 10, 2016: 57.154**  
(Excludes Class 4 and Legal Trail Mileage)

- HIGHWAYS**
- INTERSTATE OR DIVIDED HIGHWAY
  - INTERSTATE
  - U.S. ROUTE
  - STATE ROUTE
  - CLASS 1
  - CLASS 2
  - CLASS 3
  - CLASS 4
  - LEGAL TRAIL
  - DISCONTINUED
  - HIGHWAY CLASS CHANGE
  - RAILROAD
  - INACTIVE RAILROAD
  - LEGAL TRAIL
  - NFR NATIONAL FOREST ROAD
  - SFH STATE FOREST HIGHWAY
  - P PARK AND RIDE

- PUBLIC LAND - GREEN MOUNTAIN NATIONAL FOREST
- PUBLIC LAND - STATE/MUNICIPAL
- POLITICAL SUBDIVISIONS**
- STATE BOUNDARY
- COUNTY BOUNDARY
- TOWN BOUNDARY
- VILLAGE BOUNDARY
- URBAN COMPACT BOUNDARY
- WATER BODY
- STREAM OR BROOK
- BRIDGE OR CULVERT**
- BRIDGE OR CULVERT > 20'
- BRIDGE OR CULVERT 6' - 20'
- VOBICIT BRIDGE
- VOBICIT CULVERT > 6'
- B34 / C34 STATE BRIDGE OR CULVERT IDENTIFIER
- B34 / C34 TOWN BRIDGE OR CULVERT IDENTIFIER

- FEDERAL CLASSIFICATION IDENTIFIER**
- FAU URBAN ARTERIAL OR COLLECTOR
  - MA MINOR ARTERIAL
  - MJC MAJOR COLLECTOR
  - MNC MINOR COLLECTOR
  - PA PRINCIPAL ARTERIAL

**DISCLAIMER:**  
The untraveled highways (laid-out town highways), discontinued highways, and legal trails hereon are those of which the Agency of Transportation has record; others may exist.

Highway and bridge data by the Agency of Transportation. Town short structures are drawn from the Vermont Online Bridge & Culvert Inventory Tool (VOBCIT) database. All other data from the Vermont Center for Geographic Information. Only named streams are shown.

Vermont State Plane Coordinate System  
North American Datum of 1983  
SPCS\_Zone\_Identifier: 4400  
Geodetic Reference System 80  
4,000-meter grid, Easting - Northing

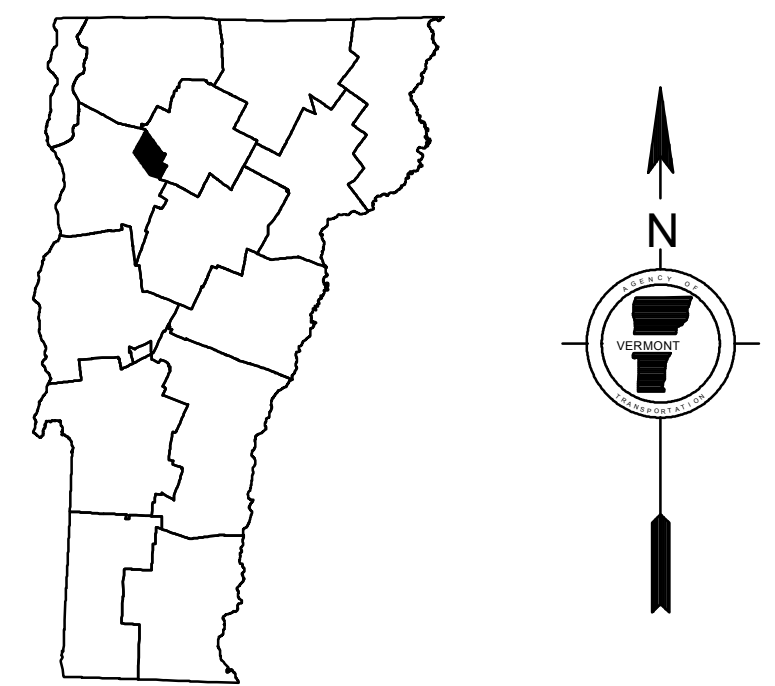
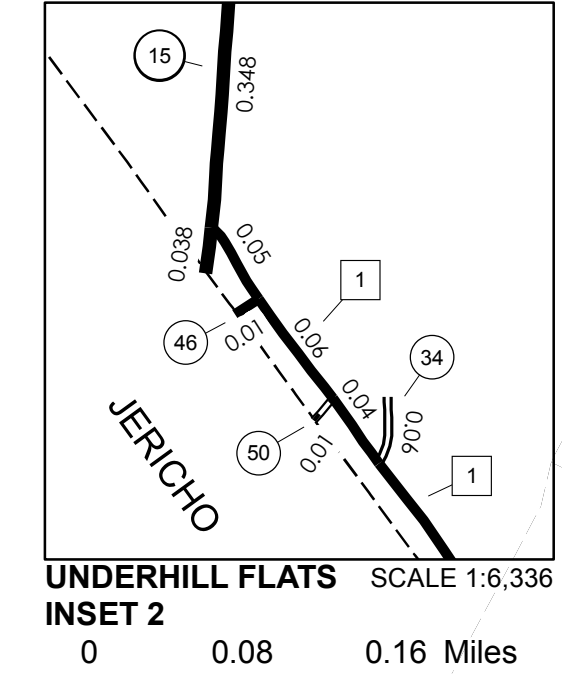
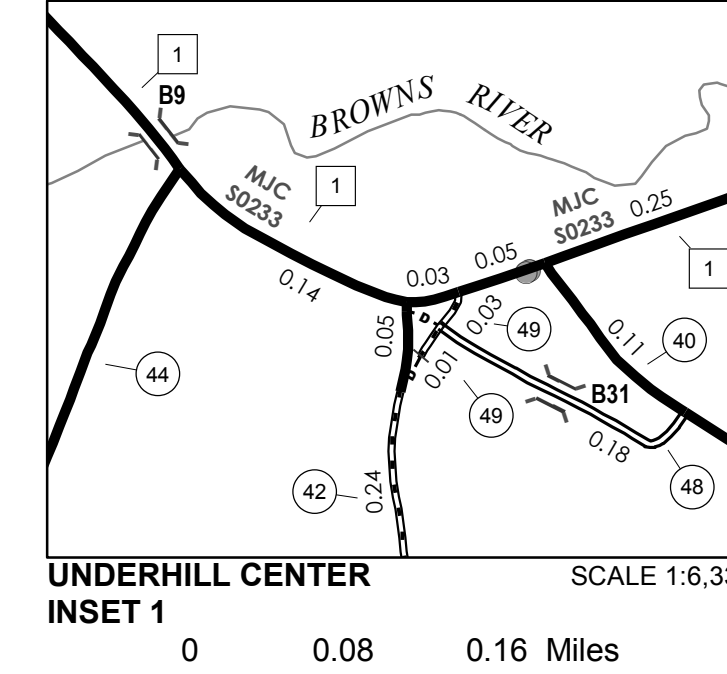

# VERMONT GENERAL HIGHWAY MAP

## Town of Underhill

CHITTENDEN COUNTY

Transportation District #5

Prepared by the  
Vermont Agency of Transportation  
Division of Policy, Planning and Intermodal Development  
in cooperation with  
U.S. Department of Transportation  
Federal Highway Administration

Mileage as of February 10, 2016  
Map prepared July 20, 2016

SCALE 1:31,680

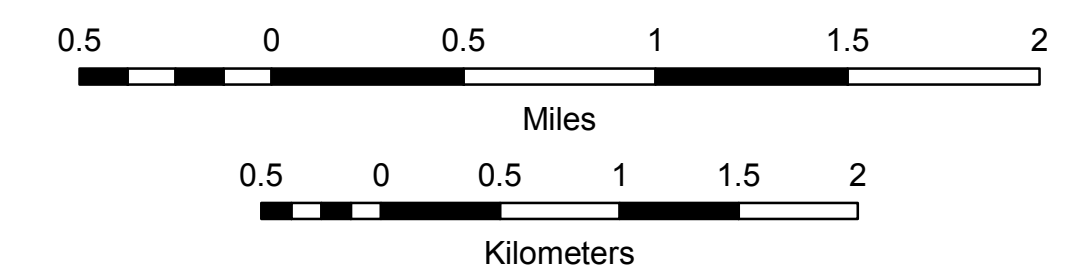



TOWN HWY. No.	LENGTH IN MILES CLASS 3	CLASS 4
6	4.29	
8	2.40	
9	1.50	
10	0.80	
11	0.36	
13	0.10	
14	1.61	
15	2.60	
17	1.05	(0.09)
18	0.41	(0.24)
19	3.90	
20	0.75	
25		(0.40)
26	0.26	(0.99)
27		(0.08)
29	0.35	
30	2.04	
31	1.75	
32	0.14	
33	0.20	
35	0.75	
36	0.19	
38	0.70	
39	0.10	
40	0.08	
41	0.23	
<b>TOTAL</b>	<b>26.86</b>	<b>1.80</b>

LEGAL TRAIL No.	LENGTH IN MILES LEGAL TRAIL
1	(1.05)
2	(0.79)
3	(0.03)
4	(1.45)
6	(0.75)
7	(0.75)
<b>TOTAL</b>	<b>4.82</b>

**MILEAGE SUMMARY**

CLASS 2		
TH-1	4.970	
TH-2	1.830	
TH-3	3.130	
TH-4	2.550	
<b>TOTAL CLASS 2</b>	<b>12.480</b>	
CLASS 3		
<b>TOTAL CLASS 3</b>	<b>26.86</b>	
<b>TOTAL TOWN</b>	<b>39.340</b>	
STATE HIGHWAY		
VT-15	2.822	
VT-128	6.552	
<b>TOTAL STATE HIGHWAY</b>	<b>9.374</b>	
<b>TOTAL STATE</b>	<b>9.374</b>	

**TOTAL, TRAVELED HIGHWAYS, FEB. 10, 2015: 48.714**  
(Excludes Class 4, Legal Trail, and Unidentified Corridor Mileage)

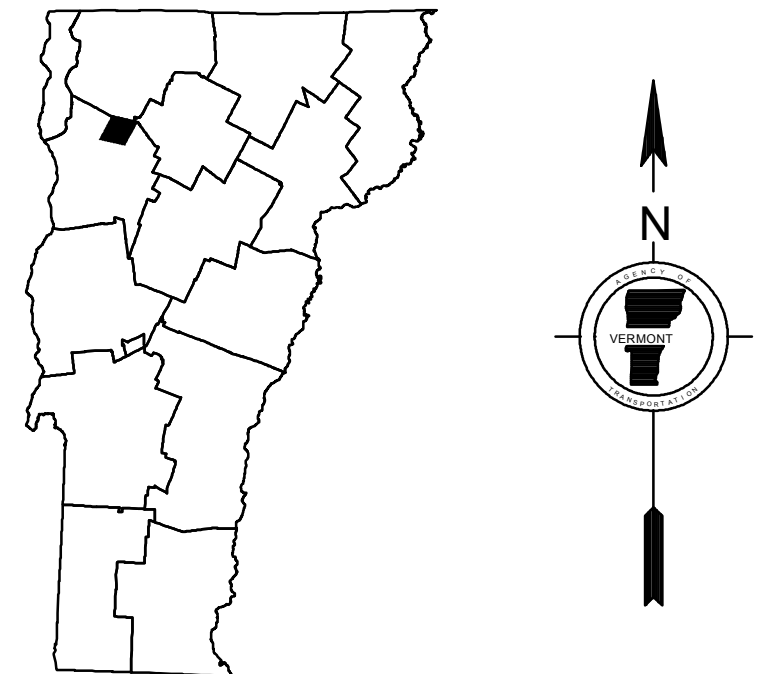
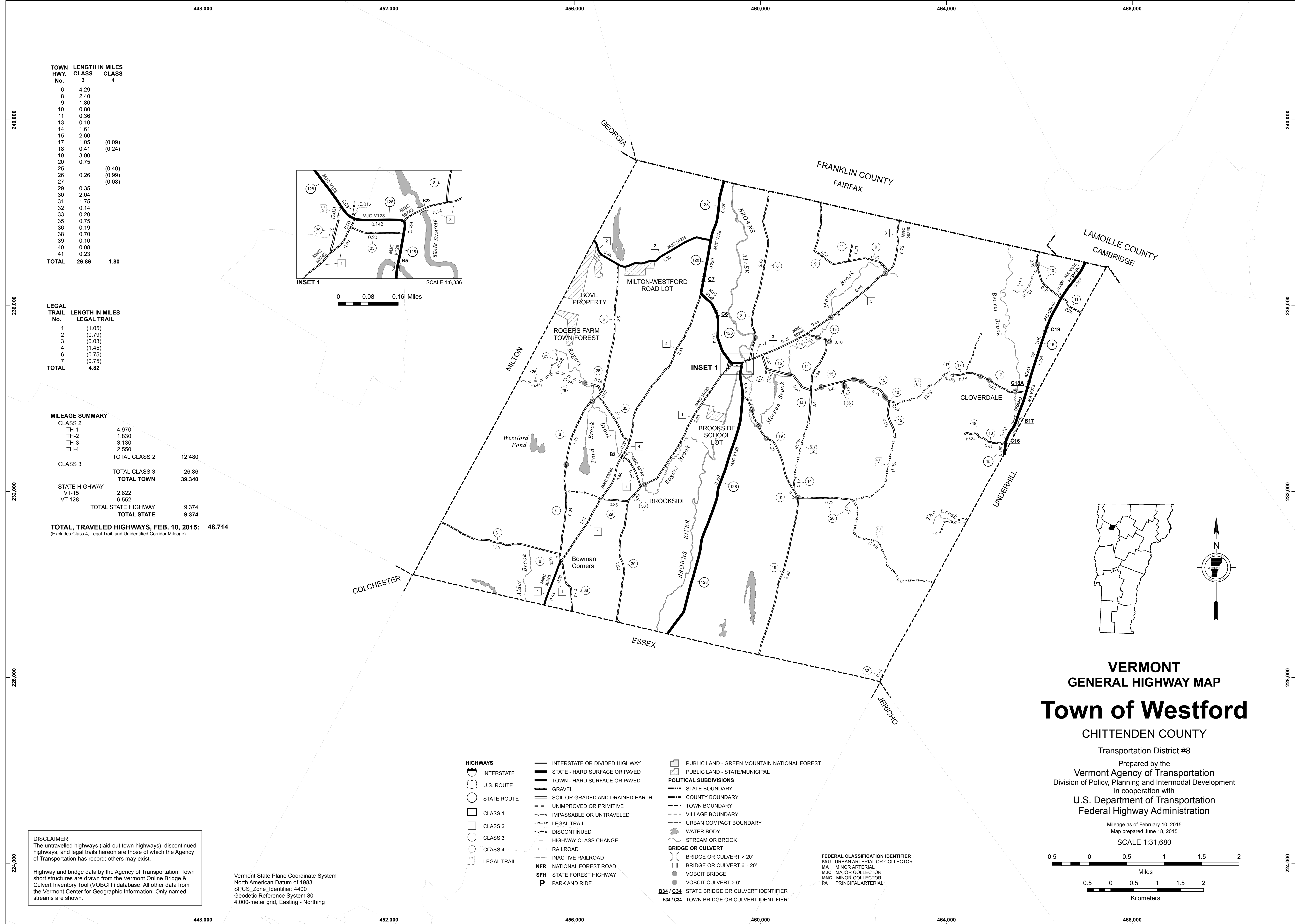
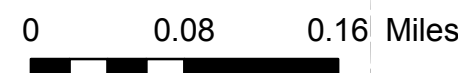
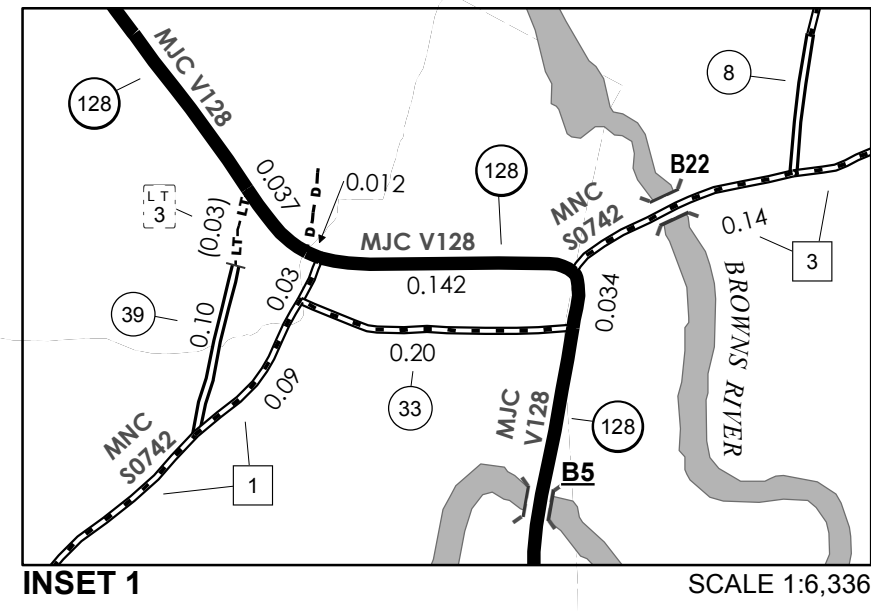

**VERMONT**  
**GENERAL HIGHWAY MAP**  
**Town of Westford**

CHITTENDEN COUNTY

Transportation District #8

Prepared by the  
Vermont Agency of Transportation  
Division of Policy, Planning and Intermodal Development  
in cooperation with  
U.S. Department of Transportation  
Federal Highway Administration

Mileage as of February 10, 2015  
Map prepared June 18, 2015

SCALE 1:31,680

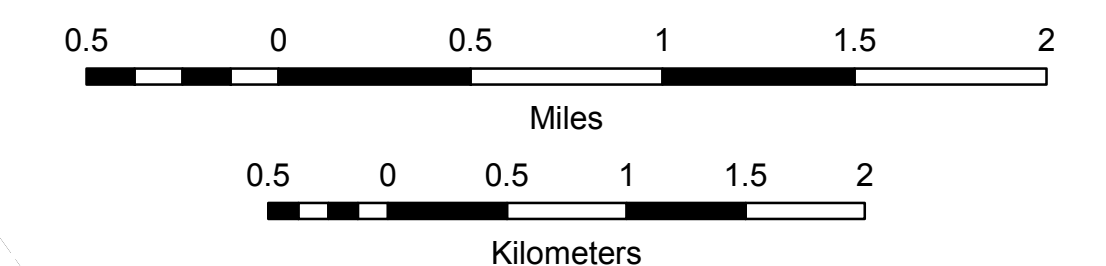

- HIGHWAYS**
- INTERSTATE
  - U.S. ROUTE
  - STATE ROUTE
  - CLASS 1
  - CLASS 2
  - CLASS 3
  - CLASS 4
  - LEGAL TRAIL
- INTERSTATE OR DIVIDED HIGHWAY  
STATE - HARD SURFACE OR PAVED  
TOWN - HARD SURFACE OR PAVED  
GRAVEL  
SOIL OR GRADED AND DRAINED EARTH  
UNIMPROVED OR PRIMITIVE  
IMPASSABLE OR UNTRAVELED  
LEGAL TRAIL  
DISCONTINUED  
HIGHWAY CLASS CHANGE  
RAILROAD  
INACTIVE RAILROAD  
NFR NATIONAL FOREST ROAD  
SFH STATE FOREST HIGHWAY  
P PARK AND RIDE
- PUBLIC LAND - GREEN MOUNTAIN NATIONAL FOREST  
PUBLIC LAND - STATE/MUNICIPAL
- POLITICAL SUBDIVISIONS**
- STATE BOUNDARY
  - COUNTY BOUNDARY
  - TOWN BOUNDARY
  - VILLAGE BOUNDARY
  - URBAN COMPACT BOUNDARY
  - WATER BODY
  - STREAM OR BROOK
- BRIDGE OR CULVERT**
- BRIDGE OR CULVERT > 20'
  - BRIDGE OR CULVERT 6' - 20'
  - VOBCIT BRIDGE
  - VOBCIT CULVERT > 6'
  - STATE BRIDGE OR CULVERT IDENTIFIER
  - TOWN BRIDGE OR CULVERT IDENTIFIER
- FEDERAL CLASSIFICATION IDENTIFIER  
FAU URBAN ARTERIAL OR COLLECTOR  
MA MINOR ARTERIAL  
MJC MAJOR COLLECTOR  
MNC MINOR COLLECTOR  
PA PRINCIPAL ARTERIAL

**DISCLAIMER:**  
The untraveled highways (laid-out town highways), discontinued highways, and legal trails hereon are those of which the Agency of Transportation has record; others may exist.

Highway and bridge data by the Agency of Transportation. Town short structures are drawn from the Vermont Online Bridge & Culvert Inventory Tool (VOBCIT) database. All other data from the Vermont Center for Geographic Information. Only named streams are shown.

Vermont State Plane Coordinate System  
North American Datum of 1983  
SPCS\_Zone\_Identifier: 4400  
Geodetic Reference System 80  
4,000-meter grid, Easting - Northing



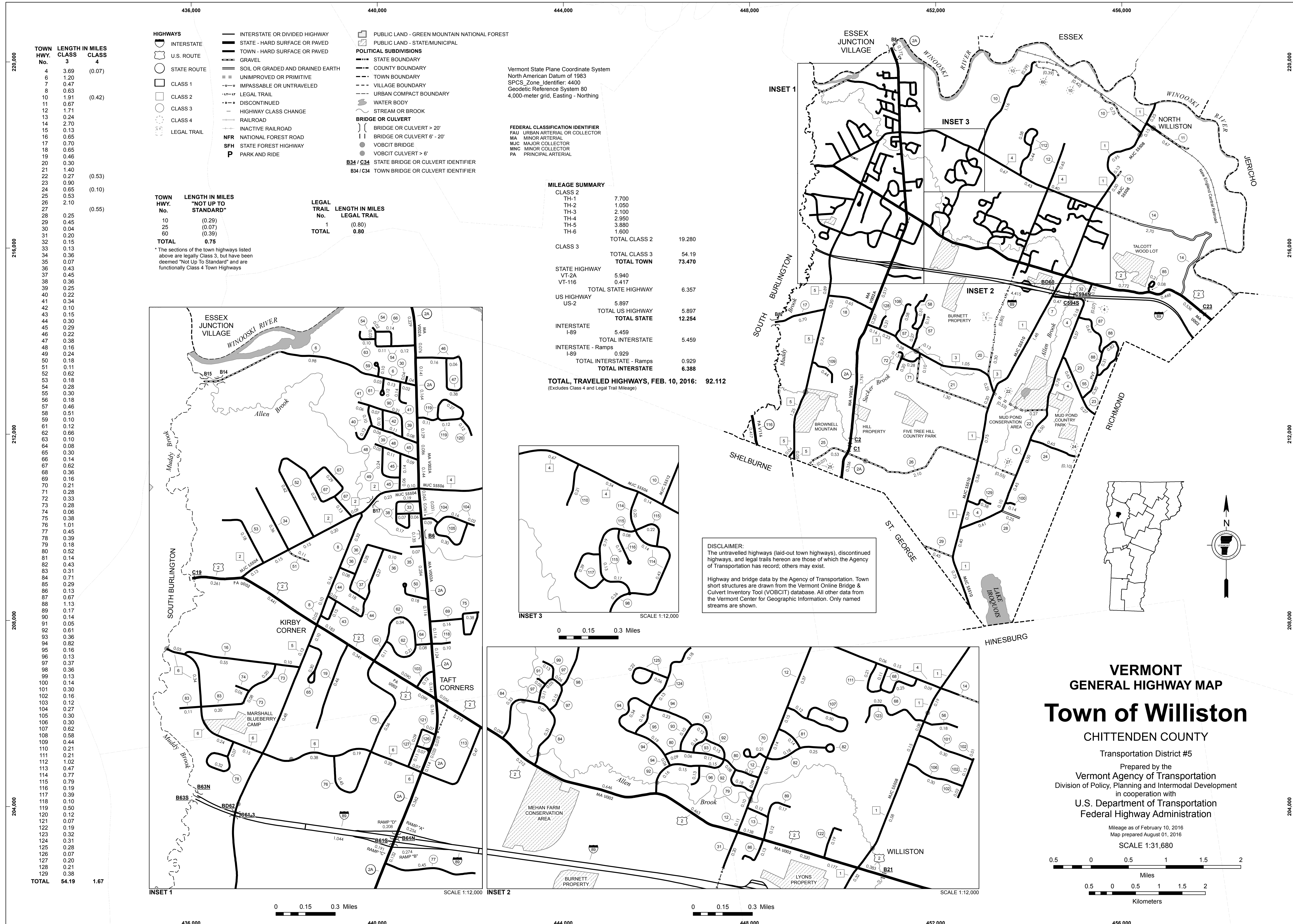



MILEAGE SUMMARY

CLASS 1			
TH-1	1.194		
TH-2	0.782		
TOTAL CLASS 1		1.976	
CLASS 2			
TH-3	0.830		
TH-4	0.740		
TH-5	0.660		
TH-6	0.220		
TH-7	0.080		
TH-8	0.100		
TH-9	0.180		
TOTAL CLASS 2		2.810	
CLASS 3			
TOTAL CLASS 3		12.80	
TOTAL TOWN		17.586	
TOTAL STATE		0	
INTERSTATE			
I-89	0.938		
TOTAL INTERSTATE		0.938	
INTERSTATE - Ramps			
I-89	0.317		
TOTAL INTERSTATE - Ramps		0.317	
TOTAL INTERSTATE		1.255	

TOTAL, TRAVELED HIGHWAYS, FEB. 10, 2015: 18.841  
(Excludes Class 4, Legal Trail, and Unidentified Corridor Mileage)

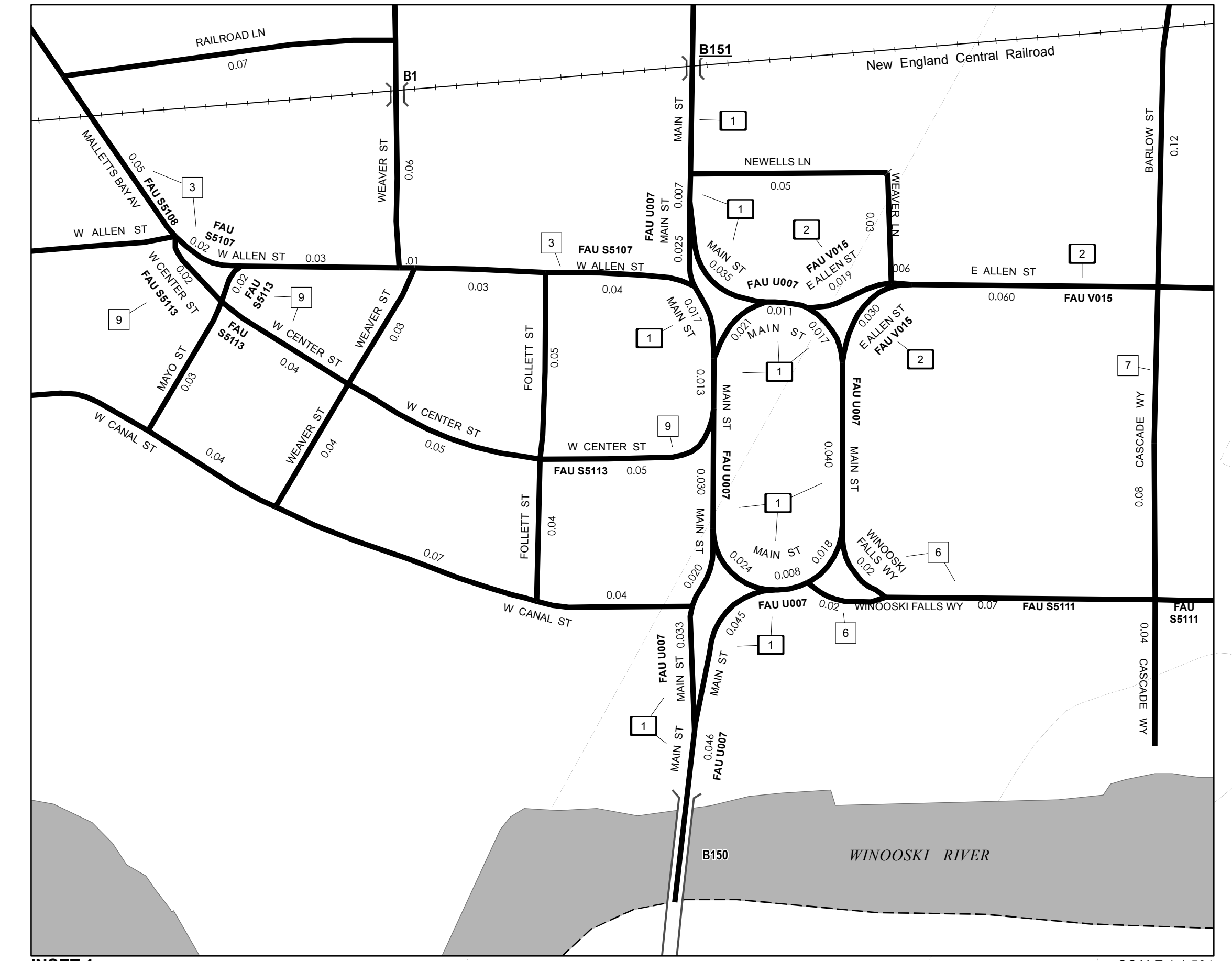

INSET 1 SCALE 1:1,584

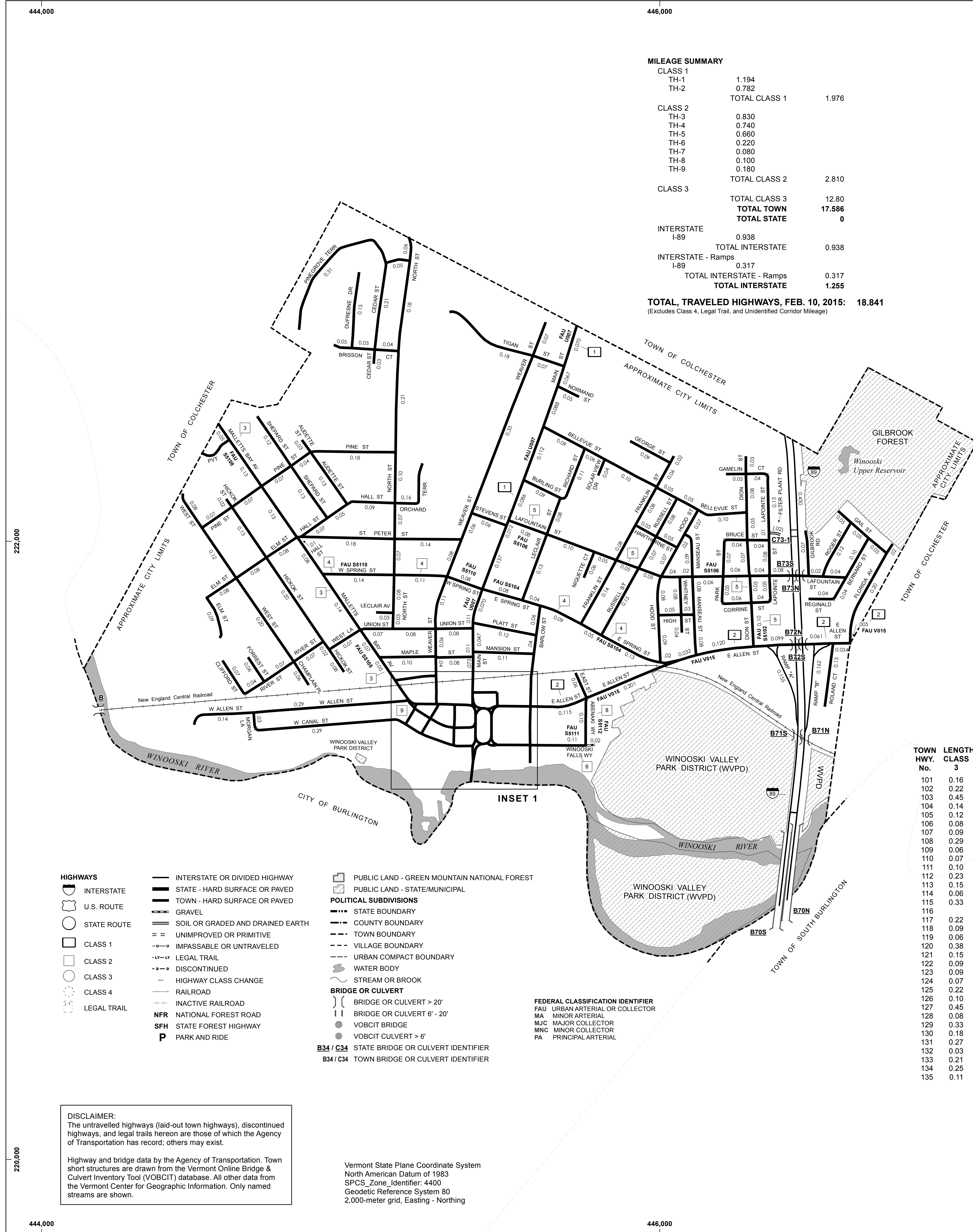

TOWN HWY. No.	LENGTH IN MILES CLASS 3	LENGTH IN MILES CLASS 4	TOWN ROAD NAME	TOWN HWY. No.	LENGTH IN MILES CLASS 3	LENGTH IN MILES CLASS 4	TOWN ROAD NAME
101	0.16		AUDETTE ST	136	0.18		MAPLE ST
102	0.22		BARLOW ST	137	0.03		MAYO ST
103	0.45		BELLEVUE ST	138	0.03		MORGAN LA
104	0.14		BERNARD ST	139	0.05		NEWELLS LN
105	0.12		BRISSON CT	140	0.06		NIQUETTE CT
106	0.08		BRUCE ST	141	0.05		NORMAND ST
107	0.09		BURLING ST	142	0.80		NORTH ST
108	0.29		CEDAR ST	143	0.16		ORCHARD TERR
109	0.06		CHAMPLAIN PL	144	0.12		PARK ST
110	0.07		CLIFFORD ST	145	0.31		PINEGROVE TERR
111	0.10		CORRINE ST	146	0.43		PINE ST
112	0.23		DION ST	147	0.12		PLATT ST
113	0.15		DUFRESNE DR	148	0.07		RAILROAD LN
114	0.06		EAST ST	149	0.04		REGINALD ST
115	0.33		ELM ST	150	0.11		RICHARD ST
116		(0.02)	FILTER PLANT RD	151	0.18		RIVER ST
117	0.22		FLORIDA AV	152	0.12		ROGER ST
118	0.09		FOLLETT ST	153	0.13		ROLAND CT
119	0.06		FORREST ST	154	0.30		RUSSELL ST
120	0.38		FRANKLIN ST	155	0.25		SHEPARD ST
121	0.15		GAIL ST	156	0.04		SOLAR VIEW DR
122	0.09		GAMELIN CT	157	0.32		ST PETER ST
123	0.09		GEORGE ST	158	0.06		STEVENS ST
124	0.07		GILBROOK RD	159	0.25		TIGAN ST
125	0.22		HALL ST	160	0.23		UNION ST
126	0.10		HAWTHORNE ST	161	0.43		W ALLEN ST
127	0.45		HICKOK ST	162	0.44		W CANAL ST
128	0.08		HIGH ST	163	0.03		WEAVER LN
129	0.33		HOOD ST	164	0.88		WEAVER ST
130	0.18		LAFOUNTAIN ST	165	0.07		WEST LN
131	0.27		LAPOINTE ST	166	0.40		WEST ST
132	0.03		LECLAIR AV	167	0.12		WHITNEY ST
133	0.21		LECLAIR ST	168	0.04		WINOOSKI FALLS WY
134	0.25		MANSEAU ST	169	0.02		
135	0.11		MANSION ST	TOTAL	12.80	0.02	

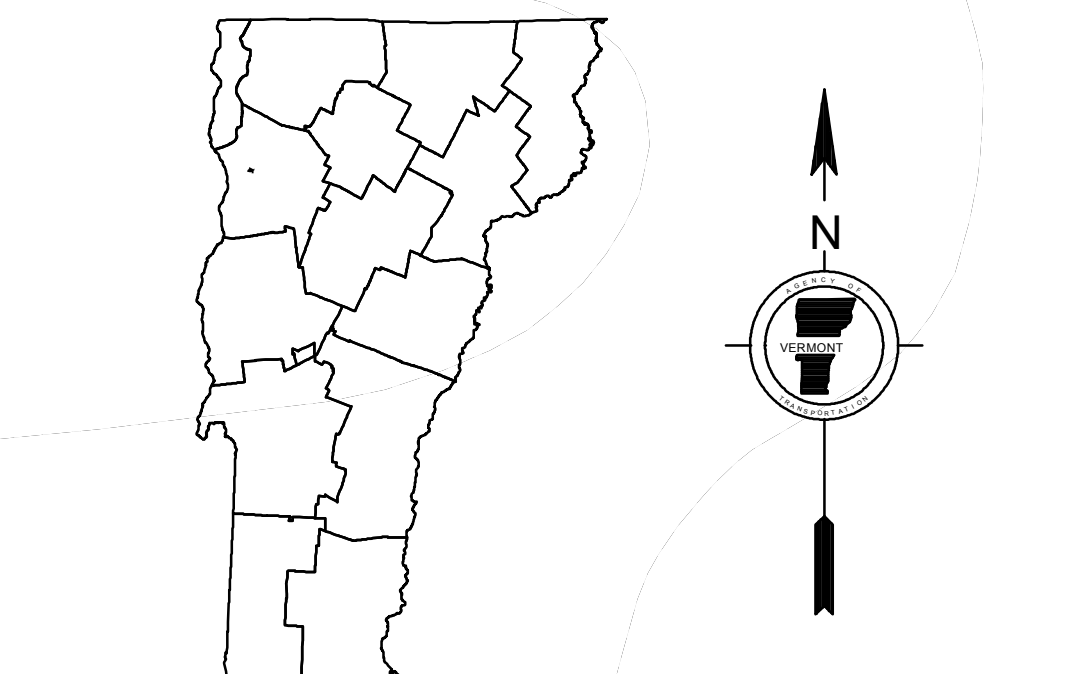

**VERMONT**  
**GENERAL HIGHWAY MAP**  
**City of Winooski**  
 CHITTENDEN COUNTY  
 Transportation District #5  
 Prepared by the  
 Vermont Agency of Transportation  
 Division of Policy, Planning and Intermodal Development  
 in cooperation with  
 U.S. Department of Transportation  
 Federal Highway Administration

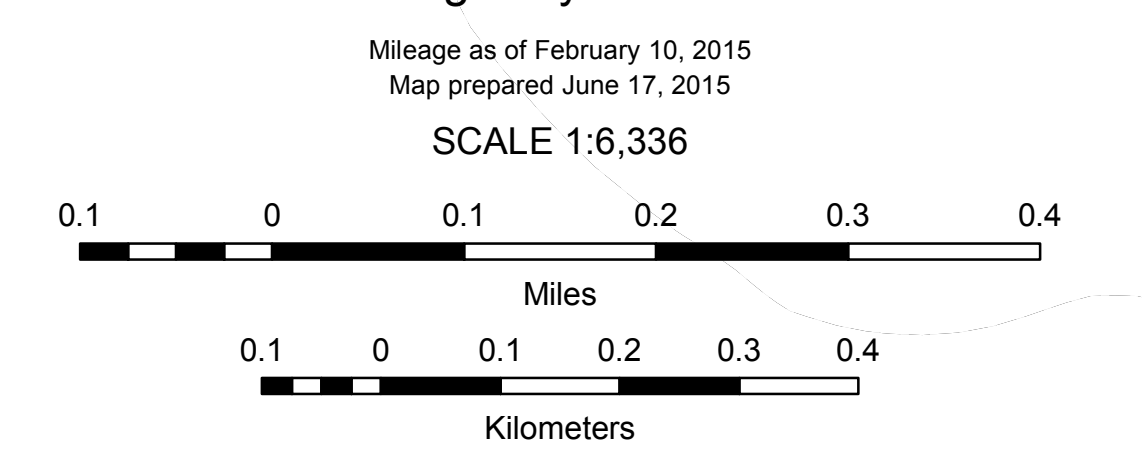

- HIGHWAYS**
- INTERSTATE
  - U.S. ROUTE
  - STATE ROUTE
  - CLASS 1
  - CLASS 2
  - CLASS 3
  - CLASS 4
  - LEGAL TRAIL
- INTERSTATE OR DIVIDED HIGHWAY**
- STATE - HARD SURFACE OR PAVED
  - TOWN - HARD SURFACE OR PAVED
  - GRAVEL
  - SOIL OR GRADED AND DRAINED EARTH
  - UNIMPROVED OR PRIMITIVE
  - IMPASSABLE OR UNTRAVELED
  - LEGAL TRAIL
  - DISCONTINUED
  - HIGHWAY CLASS CHANGE
  - RAILROAD
  - INACTIVE RAILROAD
  - NFR NATIONAL FOREST ROAD
  - SFH STATE FOREST HIGHWAY
  - P PARK AND RIDE
- PUBLIC LAND - GREEN MOUNTAIN NATIONAL FOREST**
- PUBLIC LAND - STATE/MUNICIPAL
- POLITICAL SUBDIVISIONS**
- STATE BOUNDARY
  - COUNTY BOUNDARY
  - TOWN BOUNDARY
  - VILLAGE BOUNDARY
  - URBAN COMPACT BOUNDARY
  - WATER BODY
  - STREAM OR BROOK
  - BRIDGE OR CULVERT
  - BRIDGE OR CULVERT > 20'
  - BRIDGE OR CULVERT 6' - 20'
  - VOBCIT BRIDGE
  - VOBCIT CULVERT > 6'
  - STATE BRIDGE OR CULVERT IDENTIFIER
  - TOWN BRIDGE OR CULVERT IDENTIFIER
- FEDERAL CLASSIFICATION IDENTIFIER**
- FAU URBAN ARTERIAL OR COLLECTOR
  - MA MINOR ARTERIAL
  - MJC MAJOR COLLECTOR
  - MNC MINOR COLLECTOR
  - PA PRINCIPAL ARTERIAL

**DISCLAIMER:**  
 The untraveled highways (laid-out town highways), discontinued highways, and legal trails hereon are those of which the Agency of Transportation has record; others may exist.

Highway and bridge data by the Agency of Transportation. Town short structures are drawn from the Vermont Online Bridge & Culvert Inventory Tool (VOBCIT) database. All other data from the Vermont Center for Geographic Information. Only named streams are shown.

Vermont State Plane Coordinate System  
 North American Datum of 1983  
 SPCS\_Zone\_Identifier: 4400  
 Geodetic Reference System 80  
 2,000-meter grid, Easting - Northing