

TOWN HWY. NO.	LENGTH IN MILES CLASS 3	LENGTH IN MILES CLASS 4
3	2.28	
4	0.55	
5		(0.31)
6	0.80	(0.30)
7	0.66	
8	0.25	
9	0.17	
* 9		(0.31)
10		(0.06)
11	0.30	
* 11		(0.25)
12	0.52	
13	0.20	
14	1.53	
15	0.19	(0.96)
16	0.44	(0.26)
17	0.10	
18	0.18	
19	2.97	
20		(0.51)
<b>TOTAL</b>	<b>11.14</b>	<b>2.96</b>

\* This portion of town highway is Class 3, but is functionally Class 4

**MILEAGE SUMMARY**

CLASS 2		
TH-1	4.990	
TH-2	1.760	
<b>TOTAL CLASS 2</b>	<b>6.750</b>	
CLASS 3		
<b>TOTAL CLASS 3</b>	<b>11.140</b>	
<b>TOTAL TOWN</b>	<b>17.890</b>	

**TOTAL, TRAVELED HIGHWAYS, FEB. 10, 2008: 17.890**  
(Excludes Class 4 and Legal Trail Mileage)

- HIGHWAYS**
  - INTERSTATE
  - U.S. ROUTE
  - STATE ROUTE
  - CLASS 1
  - CLASS 2
  - CLASS 3
  - CLASS 4
  - LEGAL TRAIL
  - INTERSTATE OR DIVIDED HIGHWAY
  - STATE - HARD SURFACE OR PAVED
  - TOWN - HARD SURFACE OR PAVED
  - GRAVEL
  - SOIL OR GRADED AND DRAINED EARTH
  - UNIMPROVED OR PRIMITIVE
  - IMPASSABLE OR UNTRAVELED
  - LEGAL TRAIL
  - DISCONTINUED
  - HIGHWAY CLASS CHANGE
  - RAILROAD
- PUBLIC LAND
  - POLITICAL SUBDIVISIONS**
  - STATE BOUNDARY
  - COUNTY BOUNDARY
  - TOWN BOUNDARY
  - VILLAGE BOUNDARY
  - URBAN COMPACT
  - OPEN WATER
  - STREAM OR BROOK
  - BRIDGE OR CULVERT**
  - BRIDGE OR CULVERT GREATER THAN 20'
  - BRIDGE OR CULVERT 6' - 20'
  - B34 / C34 STATE BRIDGE OR CULVERT IDENTIFIER
  - B34 / C34 TOWN BRIDGE OR CULVERT IDENTIFIER
  - FEDERAL CLASSIFICATION IDENTIFIER**
  - FAU URBAN ARTERIAL OR COLLECTOR
  - MA MINOR ARTERIAL
  - MJC MAJOR COLLECTOR
  - MNC MINOR COLLECTOR
  - PA PRINCIPAL ARTERIAL

**DISCLAIMER:**  
The untraveled highways (laid-out town highways), discontinued highways, and legal trails shown hereon are those of which the Agency of Transportation has record; others may exist.  
Highway and bridge data by the Agency of Transportation, Policy & Planning Division. All other data from the Vermont Center for Geographic Information. The surface waters are from the Vermont Hydrological Dataset (VHD). Only the named streams are shown.

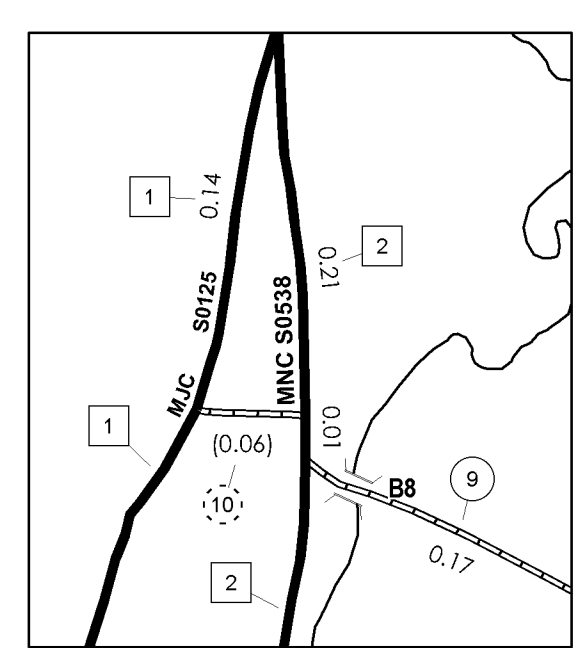
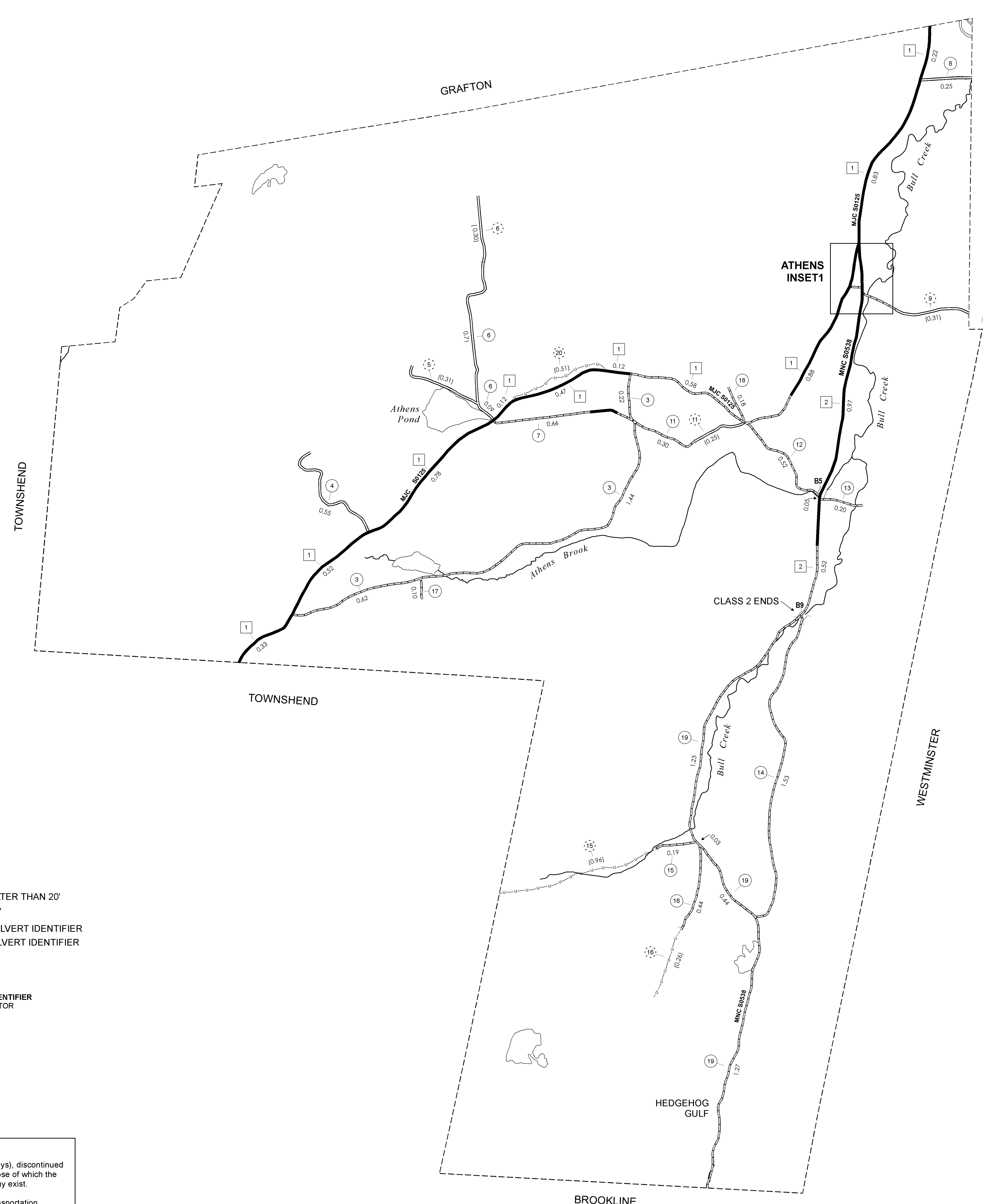

**ATHENS INSET 1**  
SCALE 1:6336  
0 0.1 0.2 Miles

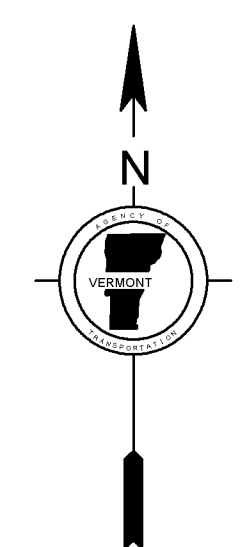
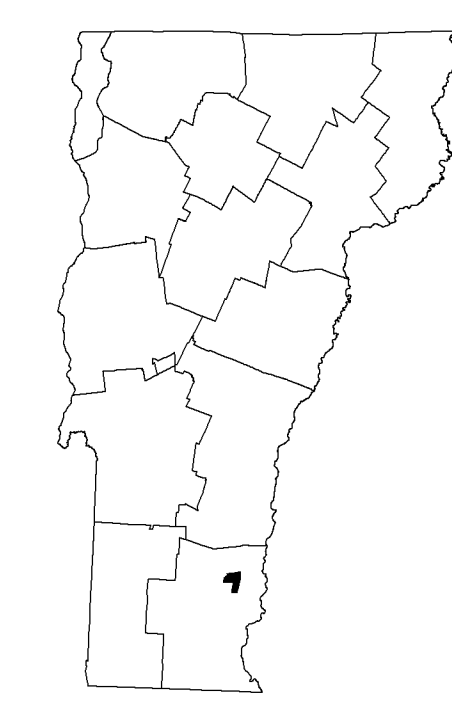

**VERMONT**  
**GENERAL HIGHWAY MAP**  
**Town of Athens**  
WINDHAM COUNTY

Transportation District #2

Prepared by the  
Vermont Agency of Transportation  
Policy & Planning Division  
in cooperation with  
U.S. Department of Transportation  
Federal Highway Administration

Mileage as of: February 10, 2008  
Map generated: September, 2008

SCALE: 1:15840

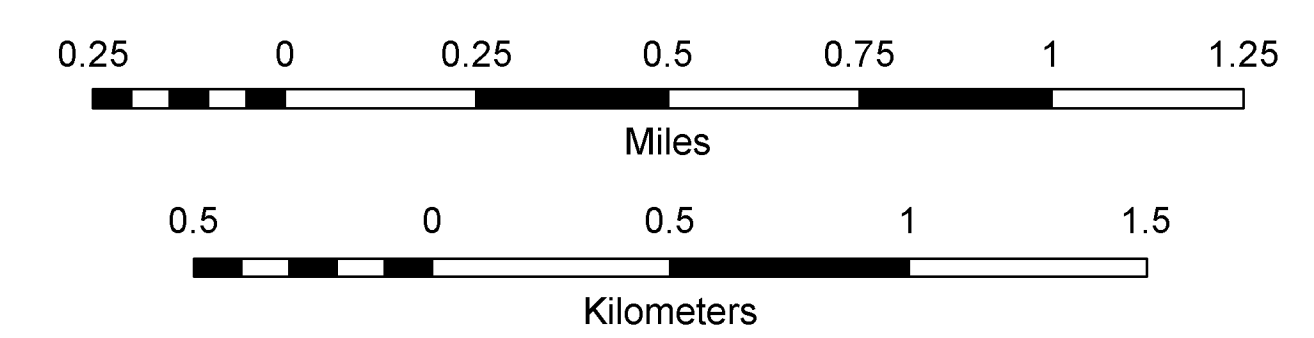

Vermont State Plane Coordinate System  
North American Datum of 1983  
SPCS Zone Identifier: 4400  
Geodetic Reference System 80  
4,000-meter grid, Easting - Northing



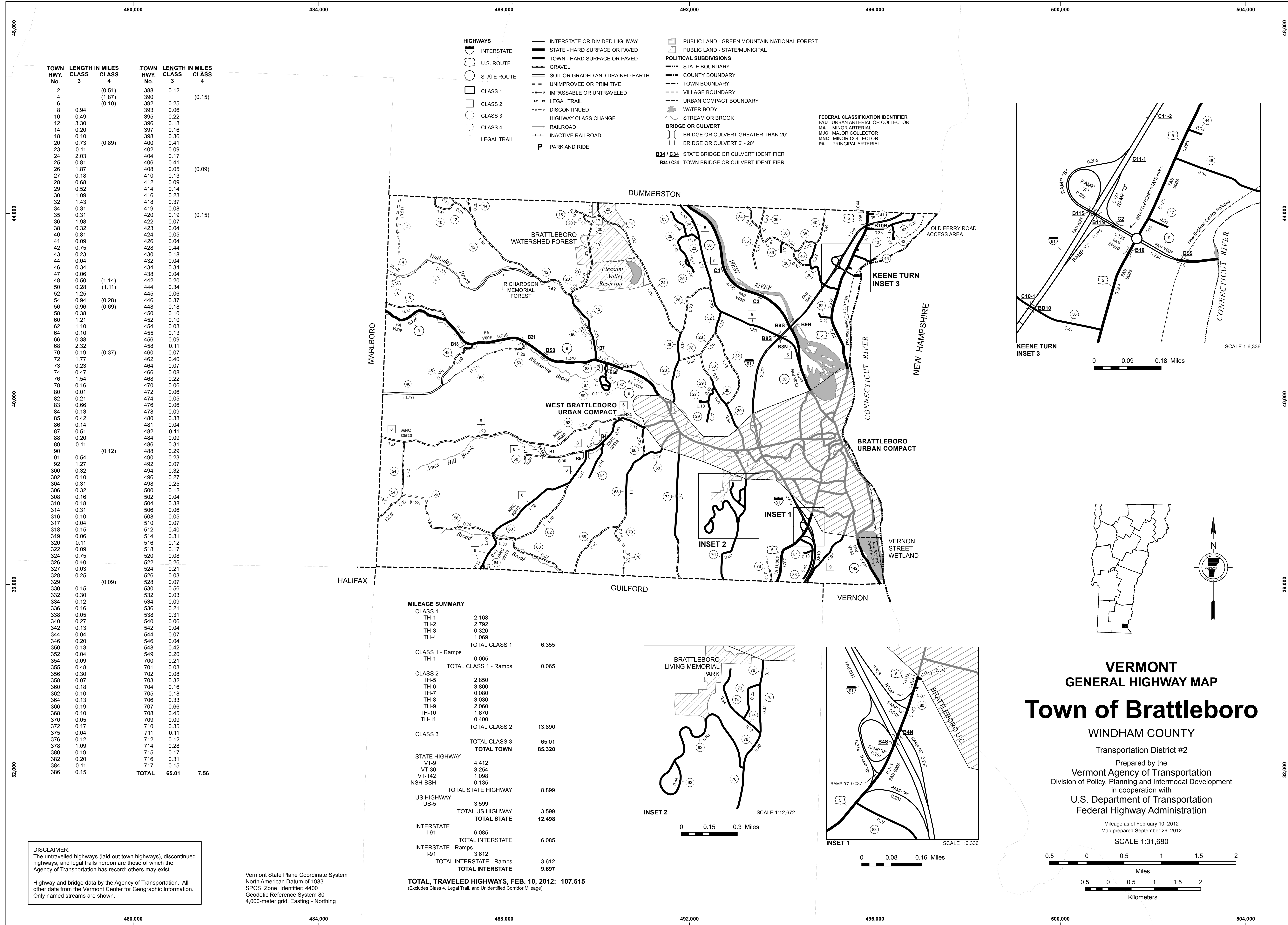

TOWN HWY. No.	LENGTH IN MILES CLASS 3	LENGTH IN MILES CLASS 4	TOWN HWY. No.	LENGTH IN MILES CLASS 3	LENGTH IN MILES CLASS 4
2		(0.51)	388	0.12	
4		(1.87)	390		(0.15)
6		(0.10)	392	0.25	
8	0.94		393	0.06	
10	0.49		395	0.22	
12	3.30		396	0.18	
14	0.20		397	0.16	
18	0.10		398	0.36	
20	0.73	(0.89)	400	0.41	
23	0.11		402	0.09	
24	2.03		404	0.17	
25	0.81		406	0.41	
26	1.87		408	0.05	(0.09)
27	0.18		410	0.13	
28	0.68		412	0.09	
29	0.52		414	0.14	
30	1.09		416	0.23	
32	1.43		418	0.37	
34	0.31		419	0.08	
35	0.31		420	0.19	(0.15)
36	1.98		422	0.07	
38	0.32		423	0.04	
40	0.81		424	0.05	
41	0.09		426	0.04	
42	0.75		428	0.44	
43	0.23		430	0.18	
44	0.04		432	0.04	
46	0.34		434	0.34	
47	0.06		438	0.04	
48	0.50	(1.14)	442	0.20	
50	0.28	(1.11)	444	0.34	
52	1.25		445	0.06	
54	0.94	(0.28)	446	0.37	
56	0.96	(0.69)	448	0.18	
58	0.38		450	0.10	
60	1.21		452	0.10	
62	1.10		454	0.03	
64	0.10		455	0.13	
66	0.38		456	0.09	
68	2.32		458	0.11	
70	0.19	(0.37)	460	0.07	
72	1.77		462	0.40	
73	0.23		464	0.07	
74	0.47		466	0.08	
76	1.54		468	0.22	
78	0.16		470	0.06	
80	0.01		472	0.06	
82	0.21		474	0.05	
83	0.66		476	0.06	
84	0.13		478	0.09	
85	0.42		480	0.38	
86	0.14		481	0.04	
87	0.51		482	0.11	
88	0.20		484	0.09	
89	0.11		486	0.31	
90		(0.12)	488	0.29	
91	0.54		490	0.23	
92	1.27		492	0.07	
300	0.32		494	0.32	
302	0.10		496	0.27	
304	0.31		498	0.25	
306	0.32		500	0.12	
308	0.16		502	0.04	
310	0.18		504	0.38	
314	0.31		506	0.06	
316	0.10		508	0.05	
317	0.04		510	0.07	
318	0.15		512	0.40	
319	0.06		514	0.31	
320	0.11		516	0.12	
322	0.09		518	0.17	
324	0.75		520	0.08	
326	0.10		522	0.26	
327	0.03		524	0.21	
328	0.25		526	0.03	
329		(0.09)	528	0.07	
330	0.15		530	0.56	
332	0.30		532	0.03	
334	0.12		534	0.09	
336	0.16		536	0.21	
338	0.05		538	0.31	
340	0.27		540	0.06	
342	0.13		542	0.04	
344	0.04		544	0.07	
346	0.20		546	0.04	
350	0.13		548	0.42	
352	0.04		549	0.20	
354	0.09		700	0.21	
355	0.48		701	0.03	
356	0.30		702	0.08	
358	0.07		703	0.32	
360	0.18		704	0.16	
362	0.10		705	0.18	
364	0.13		706	0.33	
366	0.19		707	0.66	
368	0.10		708	0.45	
370	0.05		709	0.09	
372	0.17		710	0.35	
375	0.04		711	0.11	
376	0.12		712	0.12	
378	1.09		714	0.28	
380	0.19		715	0.17	
382	0.20		716	0.31	
384	0.11		717	0.15	
386	0.15				
<b>TOTAL</b>			<b>65.01</b>		<b>7.56</b>

**MILEAGE SUMMARY**

<b>CLASS 1</b>	
TH-1	2.168
TH-2	2.792
TH-3	0.326
TH-4	1.069
<b>TOTAL CLASS 1</b>	<b>6.355</b>
<b>CLASS 1 - Ramps</b>	
TH-1	0.065
<b>TOTAL CLASS 1 - Ramps</b>	<b>0.065</b>
<b>CLASS 2</b>	
TH-5	2.850
TH-6	3.800
TH-7	0.080
TH-8	3.030
TH-9	2.060
TH-10	1.670
TH-11	0.400
<b>TOTAL CLASS 2</b>	<b>13.890</b>
<b>CLASS 3</b>	
<b>TOTAL CLASS 3</b>	<b>65.01</b>
<b>TOTAL TOWN</b>	<b>85.320</b>
<b>STATE HIGHWAY</b>	
VT-9	4.412
VT-30	3.254
VT-142	1.098
NSH-BSH	0.135
<b>TOTAL STATE HIGHWAY</b>	<b>8.899</b>
<b>US HIGHWAY</b>	
US-5	3.599
<b>TOTAL US HIGHWAY</b>	<b>3.599</b>
<b>TOTAL STATE</b>	<b>12.498</b>
<b>INTERSTATE</b>	
I-91	6.085
<b>TOTAL INTERSTATE</b>	<b>6.085</b>
<b>INTERSTATE - Ramps</b>	
I-91	3.612
<b>TOTAL INTERSTATE - Ramps</b>	<b>3.612</b>
<b>TOTAL INTERSTATE</b>	<b>9.697</b>

**TOTAL, TRAVELED HIGHWAYS, FEB. 10, 2012: 107.515**  
(Excludes Class 4, Legal Trail, and Unidentified Corridor Mileage)

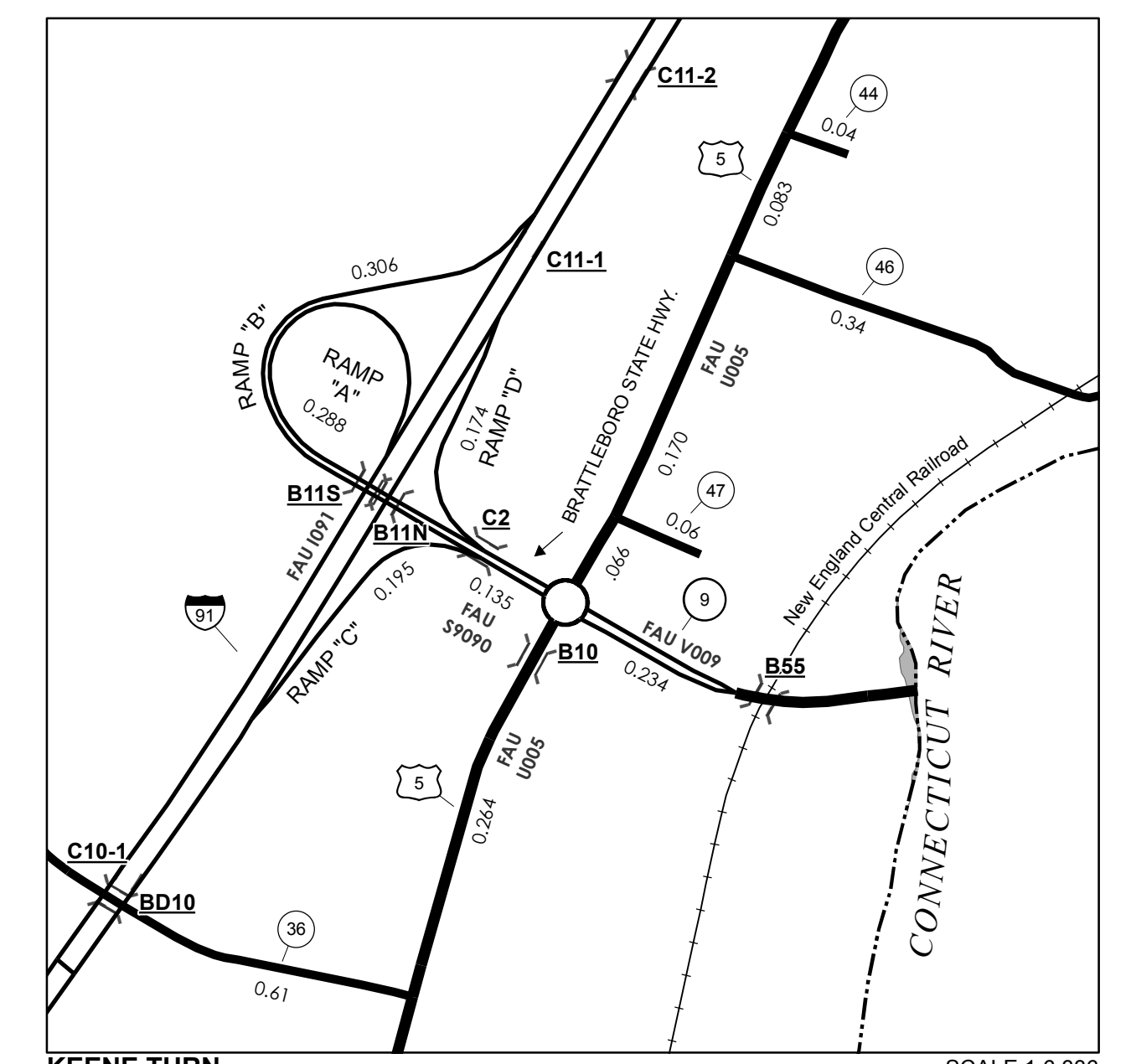

0 0.09 0.18 Miles

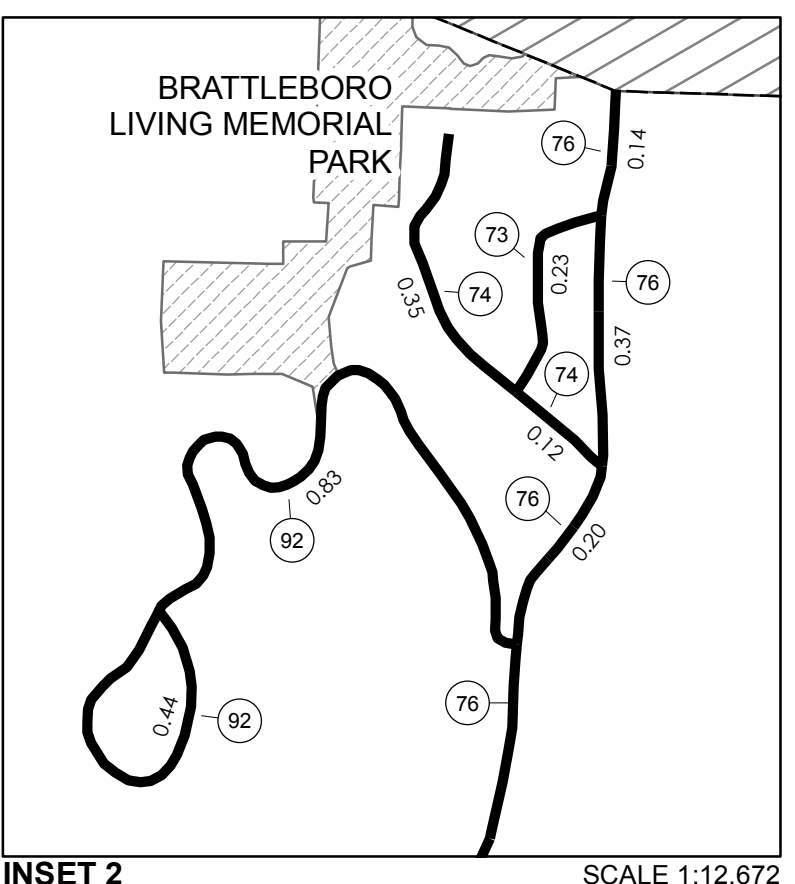

0 0.15 0.3 Miles

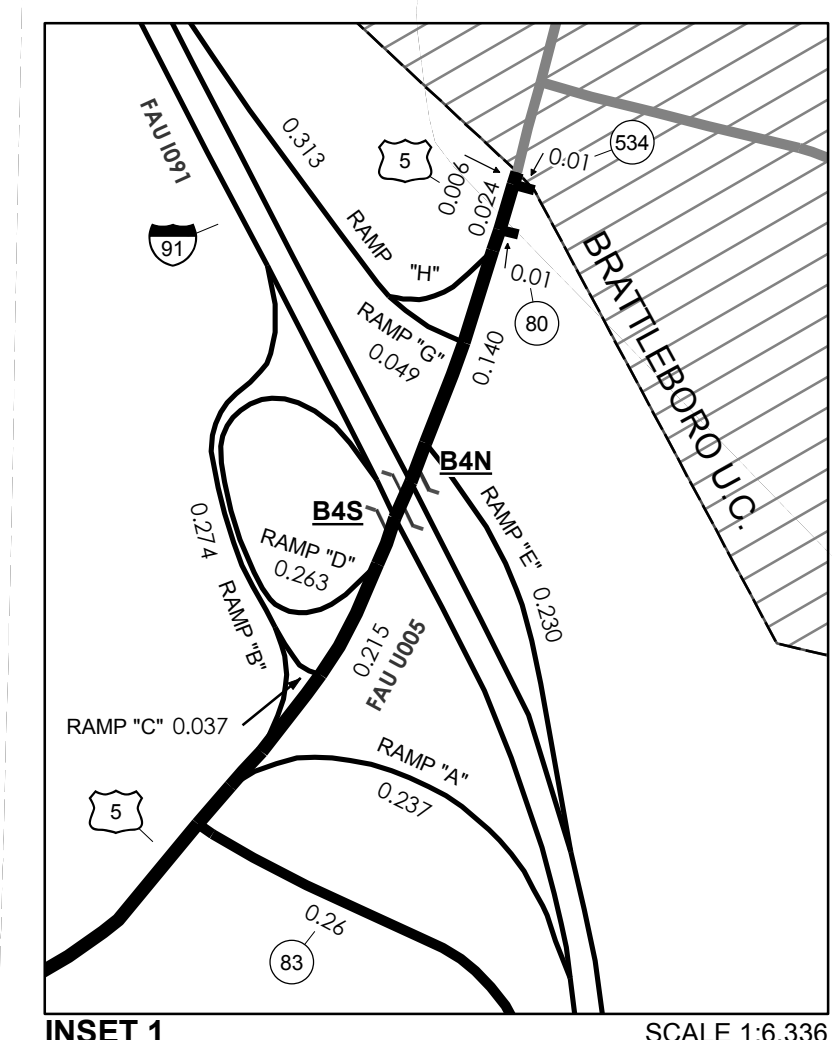

0 0.08 0.16 Miles

# VERMONT GENERAL HIGHWAY MAP

## Town of Brattleboro

WINDHAM COUNTY  
 Transportation District #2  
 Prepared by the  
 Vermont Agency of Transportation  
 Division of Policy, Planning and Intermodal Development  
 in cooperation with  
 U.S. Department of Transportation  
 Federal Highway Administration

Mileage as of February 10, 2012  
 Map prepared September 26, 2012  
 SCALE 1:31,680  
 0.5 0 0.5 1 1.5 2 Miles  
 0.5 0 0.5 1 1.5 2 Kilometers

**DISCLAIMER:**  
 The untraveled highways (laid-out town highways), discontinued highways, and legal trails hereon are those of which the Agency of Transportation has record; others may exist.  
 Highway and bridge data by the Agency of Transportation. All other data from the Vermont Center for Geographic Information. Only named streams are shown.

Vermont State Plane Coordinate System  
 North American Datum of 1983  
 SPCS\_Zone\_Identifier: 4400  
 Geodetic Reference System 80  
 4,000-meter grid, Easting - Northing

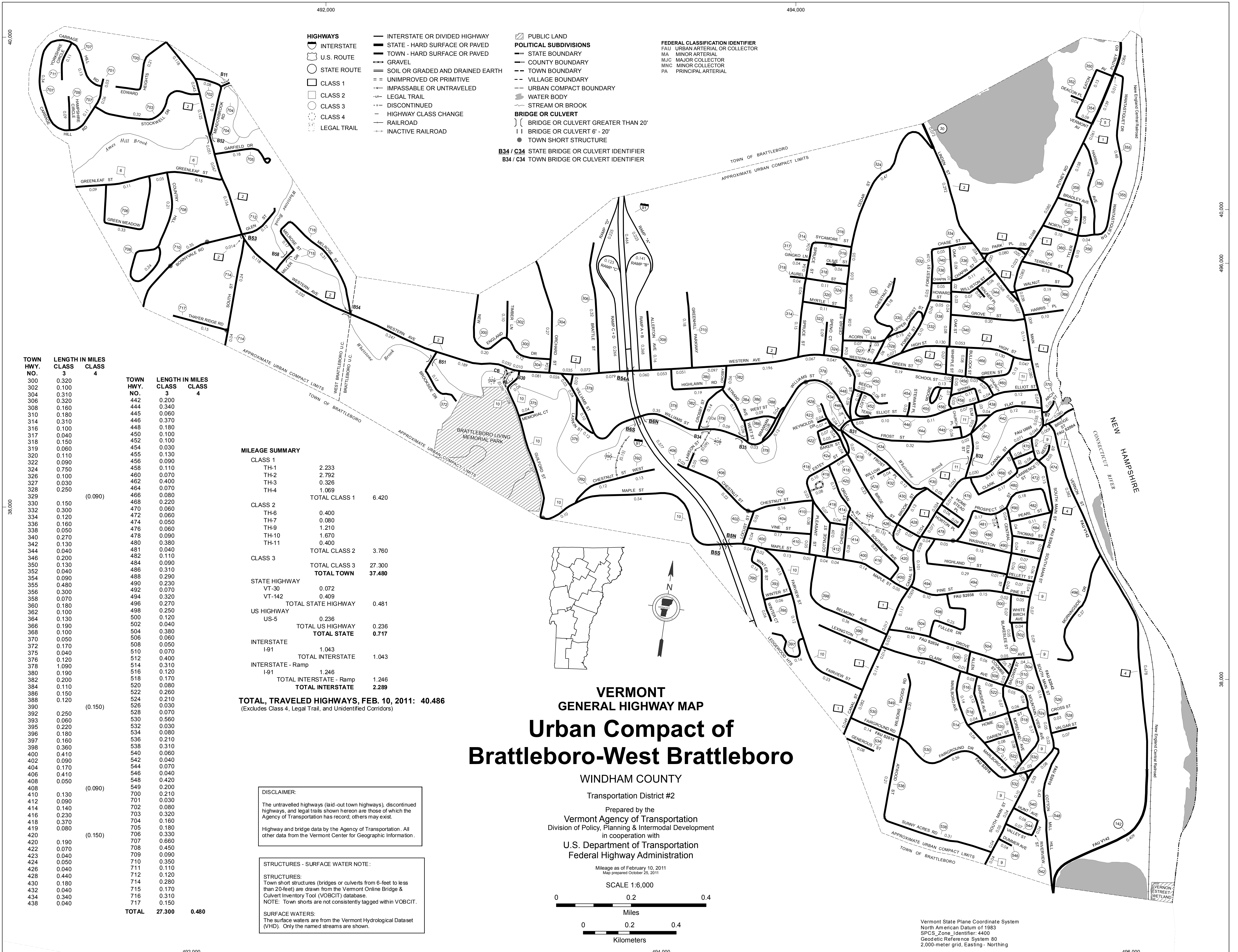

- HIGHWAYS**
- INTERSTATE OR DIVIDED HIGHWAY
  - STATE - HARD SURFACE OR PAVED
  - TOWN - HARD SURFACE OR PAVED
  - GRAVEL
  - SOIL OR GRADED AND DRAINED EARTH
  - UNIMPROVED OR PRIMITIVE
  - IMPASSABLE OR UNTRAVELED
  - LEGAL TRAIL
  - DISCONTINUED
  - HIGHWAY CLASS CHANGE
  - RAILROAD
  - INACTIVE RAILROAD
- POLITICAL SUBDIVISIONS**
- STATE BOUNDARY
  - COUNTY BOUNDARY
  - TOWN BOUNDARY
  - VILLAGE BOUNDARY
  - URBAN COMPACT BOUNDARY
  - WATER BODY
  - STREAM OR BROOK
- FEDERAL CLASSIFICATION IDENTIFIER**
- FAU URBAN ARTERIAL OR COLLECTOR
  - MA MINOR ARTERIAL
  - MJC MAJOR COLLECTOR
  - MNC MINOR COLLECTOR
  - PA PRINCIPAL ARTERIAL
- BRIDGE OR CULVERT**
- ( ) BRIDGE OR CULVERT GREATER THAN 20'
  - | | BRIDGE OR CULVERT 6' - 20'
  - TOWN SHORT STRUCTURE
- B34 / C34 STATE BRIDGE OR CULVERT IDENTIFIER**  
**B34 / C34 TOWN BRIDGE OR CULVERT IDENTIFIER**

TOWN HWY. NO.	LENGTH IN MILES CLASS 3	LENGTH IN MILES CLASS 4
300	0.320	
302	0.100	
304	0.310	
306	0.320	
308	0.160	
310	0.180	
314	0.310	
316	0.100	
317	0.040	
318	0.150	
319	0.060	
320	0.110	
322	0.090	
324	0.750	
326	0.100	
327	0.030	
328	0.250	
329		(0.090)
330	0.150	
332	0.300	
334	0.120	
336	0.160	
338	0.050	
340	0.270	
342	0.130	
344	0.040	
346	0.200	
350	0.130	
352	0.040	
354	0.090	
355	0.480	
356	0.300	
358	0.070	
360	0.180	
362	0.100	
364	0.130	
366	0.190	
368	0.100	
370	0.050	
372	0.170	
375	0.040	
376	0.120	
378	1.090	
380	0.190	
382	0.200	
384	0.110	
386	0.150	
388	0.120	
390		(0.150)
392	0.250	
393	0.060	
395	0.220	
396	0.180	
397	0.160	
398	0.360	
400	0.410	
402	0.090	
404	0.170	
406	0.410	
408	0.050	
410		(0.090)
412	0.130	
414	0.090	
416	0.140	
418	0.230	
419	0.370	
420	0.080	
422		(0.150)
424	0.190	
426	0.070	
428	0.040	
430	0.050	
432	0.040	
434	0.340	
438	0.040	

TOWN HWY. NO.	LENGTH IN MILES CLASS 3	LENGTH IN MILES CLASS 4
442	0.200	
444	0.340	
445	0.060	
446	0.370	
448	0.180	
450	0.100	
452	0.100	
454	0.030	
455	0.130	
456	0.090	
458	0.110	
460	0.070	
462	0.400	
464	0.070	
466	0.080	
468	0.220	
470	0.060	
472	0.060	
474	0.050	
476	0.060	
478	0.090	
480	0.380	
481	0.040	
482	0.110	
484	0.090	
486	0.310	
488	0.290	
490	0.230	
492	0.070	
494	0.320	
496	0.270	
498	0.250	
500	0.120	
502	0.040	
504	0.380	
506	0.060	
508	0.050	
510	0.070	
512	0.400	
514	0.310	
516	0.120	
518	0.170	
520	0.080	
522	0.260	
524	0.210	
526	0.030	
528	0.070	
530	0.560	
532	0.030	
534	0.080	
536	0.210	
538	0.310	
540	0.060	
542	0.040	
544	0.070	
546	0.040	
548	0.420	
549	0.200	
700	0.210	
701	0.030	
702	0.080	
703	0.320	
704	0.160	
705	0.180	
706	0.330	
707	0.660	
708	0.450	
709	0.090	
710	0.350	
711	0.110	
712	0.120	
714	0.280	
715	0.170	
716	0.310	
717	0.150	
<b>TOTAL</b>	<b>27.300</b>	<b>0.480</b>

**MILEAGE SUMMARY**

CLASS	LENGTH	TOTAL CLASS	TOTAL TOWN
CLASS 1			
TH-1	2.233		
TH-2	2.792		
TH-3	0.326		
TH-4	1.069		
<b>TOTAL CLASS 1</b>	<b>6.420</b>		
CLASS 2			
TH-6	0.400		
TH-7	0.080		
TH-9	1.210		
TH-10	1.670		
TH-11	0.400		
<b>TOTAL CLASS 2</b>	<b>3.760</b>		
CLASS 3			
<b>TOTAL CLASS 3</b>	<b>27.300</b>		
<b>TOTAL TOWN</b>	<b>37.480</b>		

STATE HIGHWAY	LENGTH	TOTAL STATE HIGHWAY
VT-30	0.072	
VT-142	0.409	
<b>TOTAL STATE HIGHWAY</b>	<b>0.481</b>	
US HIGHWAY		
US-5	0.236	
<b>TOTAL US HIGHWAY</b>	<b>0.236</b>	
<b>TOTAL STATE</b>	<b>0.717</b>	

**TOTAL, TRAVELED HIGHWAYS, FEB. 10, 2011: 40.486**  
 (Excludes Class 4, Legal Trail, and Unidentified Corridors)

**DISCLAIMER:**  
 The untraveled highways (laid-out town highways), discontinued highways, and legal trails shown hereon are those of which the Agency of Transportation has record; others may exist.  
 Highway and bridge data by the Agency of Transportation. All other data from the Vermont Center for Geographic Information.

**STRUCTURES - SURFACE WATER NOTE:**  
**STRUCTURES:**  
 Town short structures (bridges or culverts from 6-feet to less than 20-feet) are drawn from the Vermont Online Bridge & Culvert Inventory Tool (VOBCIT) database.  
**NOTE:** Town shorts are not consistently tagged within VOBCIT.  
**SURFACE WATERS:**  
 The surface waters are from the Vermont Hydrological Dataset (VHD). Only the named streams are shown.

**VERMONT  
GENERAL HIGHWAY MAP  
Urban Compact of  
Brattleboro-West Brattleboro  
WINDHAM COUNTY**

Transportation District #2  
 Prepared by the  
 Vermont Agency of Transportation  
 Division of Policy, Planning & Intermodal Development  
 in cooperation with  
 U.S. Department of Transportation  
 Federal Highway Administration

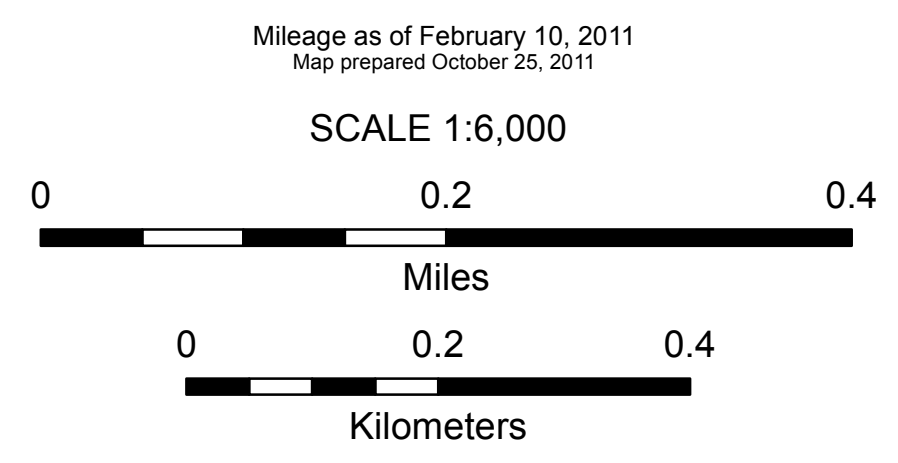

Vermont State Plane Coordinate System  
 North American Datum of 1983  
 SPCS\_Zone\_Identifier: 4400  
 Geodetic Reference System 80  
 2,000-meter grid, Easting - Northing

TOWN HWY. NO.	LENGTH IN MILES CLASS 3	LENGTH IN MILES CLASS 4
2	2.50	
3	1.20	
4	0.55	
5	0.35	
6	0.21	
7	0.20	
8	2.57	
9	1.53	
10	2.64	
11	0.21	(1.12)
12	0.11	
<b>TOTAL</b>	<b>12.07</b>	<b>1.12</b>

LEGAL TRAIL NO.	LENGTH IN MILES
1	(1.00)
<b>TOTAL</b>	<b>1.00</b>

**MILEAGE SUMMARY**

CLASS 2 TH-1	TOTAL CLASS 2	4.950
CLASS 3	TOTAL CLASS 3	12.070
	<b>TOTAL TOWN</b>	<b>17.020</b>

**TOTAL, TRAVELED HIGHWAYS, FEB. 10, 2010: 17.020**  
(Excludes Class 4 and Legal Trail Mileage)

- HIGHWAYS**
- INTERSTATE
  - U.S. ROUTE
  - STATE ROUTE
  - CLASS 1
  - CLASS 2
  - CLASS 3
  - CLASS 4
  - LEGAL TRAIL
  - INTERSTATE OR DIVIDED HIGHWAY
  - STATE - HARD SURFACE OR PAVED
  - TOWN - HARD SURFACE OR PAVED
  - GRAVEL
  - SOIL OR GRADED AND DRAINED EARTH
  - UNIMPROVED OR PRIMITIVE
  - IMPASSABLE OR UNTRAVELED
  - LEGAL TRAIL
  - DISCONTINUED
  - HIGHWAY CLASS CHANGE
  - RAILROAD
  - INACTIVE RAILROAD

- POLITICAL SUBDIVISIONS**
- STATE BOUNDARY
  - COUNTY BOUNDARY
  - TOWN BOUNDARY
  - VILLAGE BOUNDARY
  - URBAN COMPACT BOUNDARY
  - WATER BODIES
  - STREAM OR BROOK
  - BRIDGE OR CULVERT**
  - BRIDGE OR CULVERT GREATER THAN 20'
  - BRIDGE OR CULVERT 6' - 20'
  - TOWN SHORT STRUCTURE
  - B34 / C34 STATE BRIDGE OR CULVERT IDENTIFIER
  - B34 / C34 TOWN BRIDGE OR CULVERT IDENTIFIER
  - FEDERAL CLASSIFICATION IDENTIFIER**
  - FAU URBAN ARTERIAL OR COLLECTOR
  - MA MINOR ARTERIAL
  - MJC MAJOR COLLECTOR
  - MNC MINOR COLLECTOR
  - PA PRINCIPAL ARTERIAL

**STRUCTURES - SURFACE WATER NOTE:**

**STRUCTURES:**  
Town short structures (bridges or culverts from 4-feet to less than 20-feet) are drawn from the Vermont Online Bridge & Culvert Inventory Tool (VOBCIT) database.  
NOTE: Town shorts are not consistently tagged within VOBCIT.

The surface waters are from the Vermont Hydrological Dataset (VHD). Only the named streams are shown.

**DISCLAIMER:**

The untraveled highways (laid-out town highways), discontinued highways, and legal trails shown hereon are those of which the Agency of Transportation has record; others may exist.

Highway and bridge data by the Agency of Transportation. All other data from the Vermont Center for Geographic Information.

Vermont State Plane Coordinate System  
North American Datum of 1983  
SPCS Zone Identifier: 4400  
Geodetic Reference System 80  
4,000-meter grid, Easting - Northing

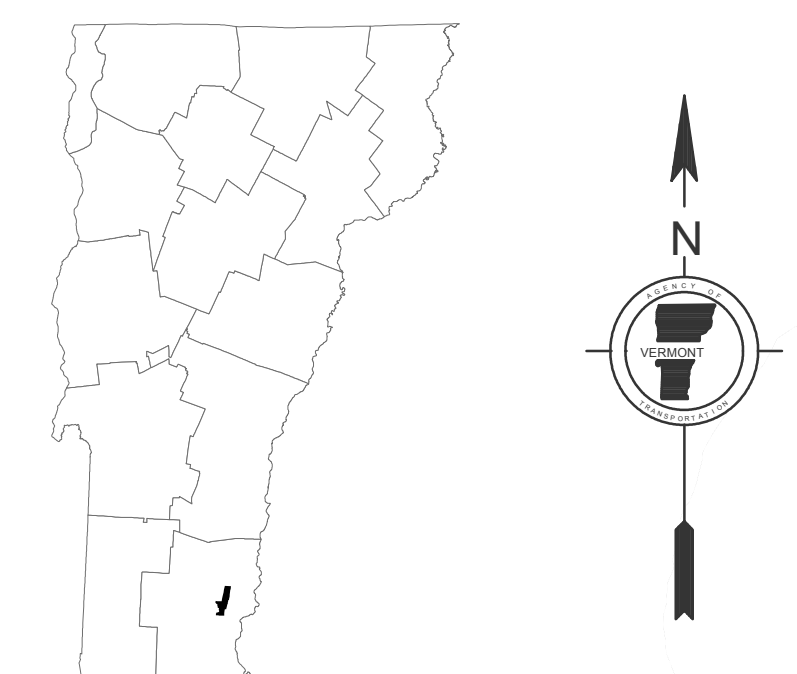
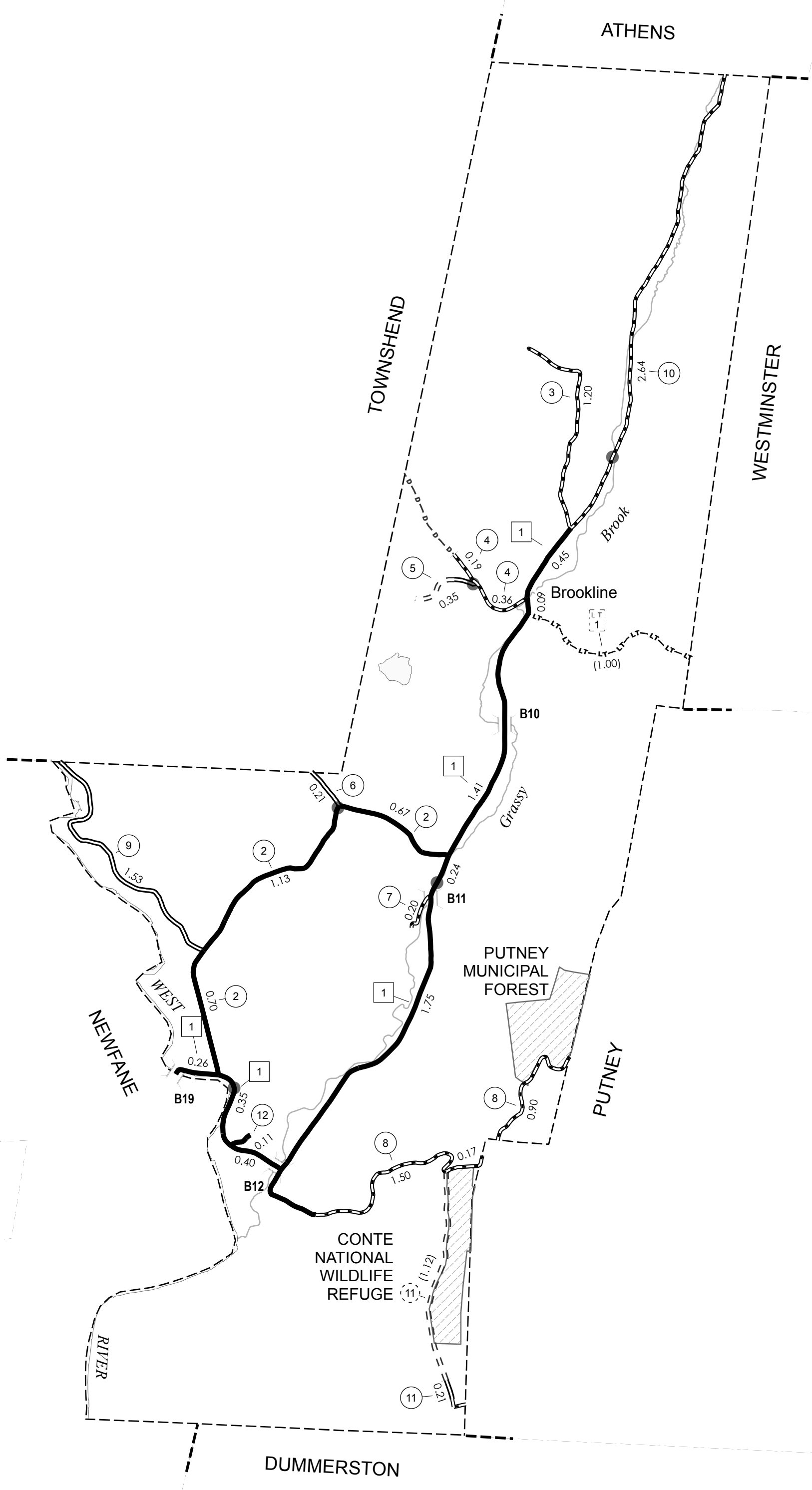

**VERMONT**  
**GENERAL HIGHWAY MAP**  
**Town of Brookline**

WINDHAM COUNTY  
Transportation District #2

Prepared by the  
Vermont Agency of Transportation  
Division of Planning, Outreach  
and Community Affairs  
in cooperation with  
U.S. Department of Transportation  
Federal Highway Administration

Mileage as of February 10, 2010  
Map prepared June 9, 2010

SCALE 1:31,680

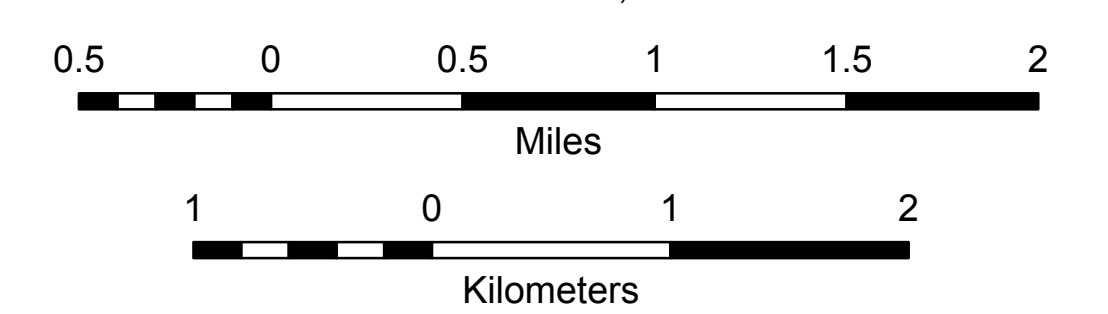

TOWN HWY. NO.	LENGTH IN MILES CLASS 3	LENGTH IN MILES CLASS 4	LEGAL TRAIL NO.	LENGTH IN MILES
6	0.05		2	(0.29)
7	0.34		4	(0.50)
8	3.37		5	(2.00)
9	1.80		6	(2.22)
10	0.15		7	(1.00)
11	0.29		8	(0.33)
12	0.33		9	(0.72)
13	0.29		10	(0.99)
14	0.72		11	(0.32)
15	3.83	(0.66)	12	(1.42)
16	0.75	(0.53)		
17	0.91			
18	0.54			
19	3.34			
20	0.32			
21	0.95			
22	1.07			
23	1.56			
24	0.60			
25	1.02			
26	1.37			
27	1.02			
28	1.77			
29		(0.85)		
30	0.45			
31	1.56			
33	0.15			
34	0.22			
35	0.06			
38	0.06			
39	0.40			
41	0.40	(0.10)		
42	2.91			
43	0.65			
44	0.28			
45	0.64			
46	0.17			
47	0.37			(0.51)
<b>TOTAL</b>	<b>48.09</b>	<b>2.65</b>	<b>TOTAL</b>	<b>10.51</b>

\* This portion of town highway is Class 3, but is functionally Class 4

MILEAGE SUMMARY			
CLASS 2			
TH-1	4.370		
TH-2	2.000		
TH-3	1.540		
TH-4	1.380		
TH-5	1.090		
TOTAL CLASS 2	10.380		
CLASS 3			
TOTAL CLASS 3	48.090		
TOTAL TOWN	58.470		
STATE HIGHWAY VT-100	5.547		
TOTAL STATE HIGHWAY	5.547		
TOTAL STATE	5.547		

**TOTAL, TRAVELED HIGHWAYS, FEB. 10, 2010: 64.017**  
(Excludes Class 4 and Legal Trail Mileage)

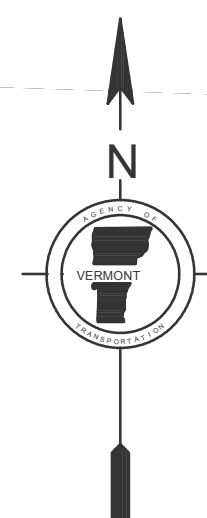
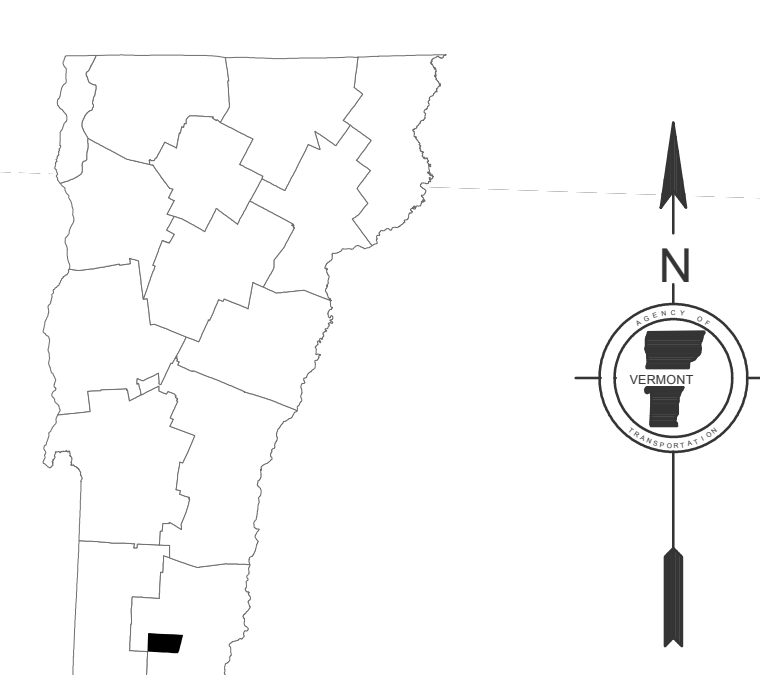
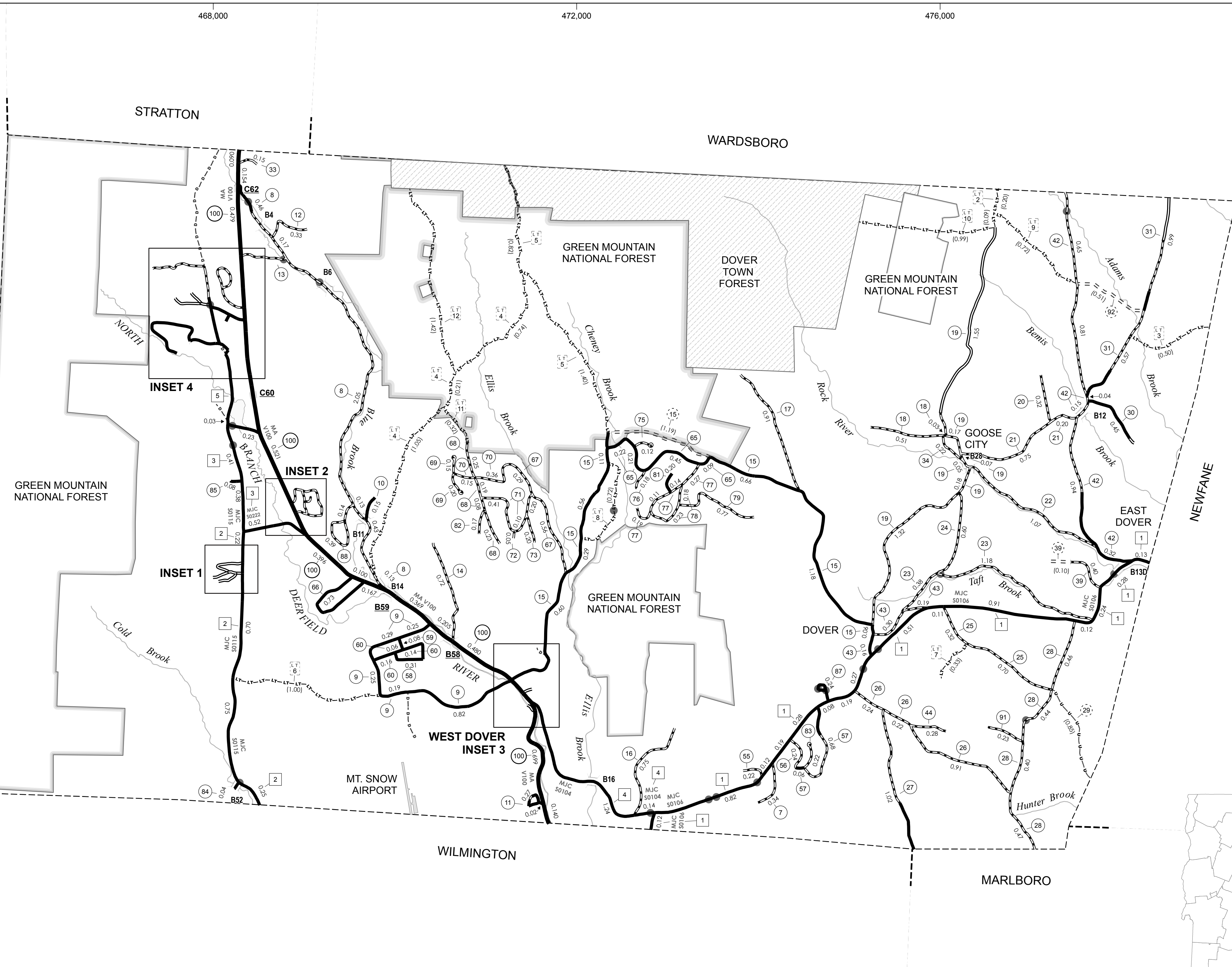

- HIGHWAYS**
  - INTERSTATE OR DIVIDED HIGHWAY
  - STATE - HARD SURFACE OR PAVED
  - TOWN - HARD SURFACE OR PAVED
  - GRAVEL
  - SOIL OR GRADED AND DRAINED EARTH
  - UNIMPROVED OR PRIMITIVE
  - IMPASSABLE OR UNTRAVELED
  - LEGAL TRAIL
  - DISCONTINUED
  - HIGHWAY CLASS CHANGE
  - RAILROAD
- POLITICAL SUBDIVISIONS**
  - STATE BOUNDARY
  - COUNTY BOUNDARY
  - TOWN BOUNDARY
  - VILLAGE BOUNDARY
  - URBAN COMPACT BOUNDARY
  - WATER BODIES
  - STREAM OR BROOK
  - BRIDGE OR CULVERT
    - BRIDGE OR CULVERT GREATER THAN 20'
    - BRIDGE OR CULVERT 6' - 20'
    - TOWN SHORT STRUCTURE
- BRIDGE OR CULVERT IDENTIFIERS**
  - B34 / C34 STATE BRIDGE OR CULVERT IDENTIFIER
  - B34 / C34 TOWN BRIDGE OR CULVERT IDENTIFIER
- FEDERAL CLASSIFICATION IDENTIFIER**
  - FAU URBAN ARTERIAL OR COLLECTOR
  - MA MINOR ARTERIAL
  - MJC MAJOR COLLECTOR
  - MNC MINOR COLLECTOR
  - PA PRINCIPAL ARTERIAL

**STRUCTURES - SURFACE WATER NOTE:**  
STRUCTURES: Town short structures (bridges or culverts from 4-feet to less than 20-feet) are drawn from the Vermont Online Bridge & Culvert Inventory Tool (VOBCIT) database.  
NOTE: Town shorts are not consistently tagged within VOBCIT.  
The surface waters are from the Vermont Hydrological Dataset (VHD). Only the named streams are shown.

**DISCLAIMER:**  
The untraveled highways (laid-out town highways), discontinued highways, and legal trails shown hereon are those of which the Agency of Transportation has record; others may exist.  
Highway and bridge data by the Agency of Transportation. All other data from the Vermont Center for Geographic Information.

Vermont State Plane Coordinate System  
North American Datum of 1983  
SPCS Zone Identifier: 4400  
Geodetic Reference System 80  
4,000-meter grid, Easting - Northing

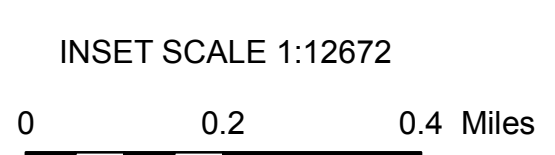
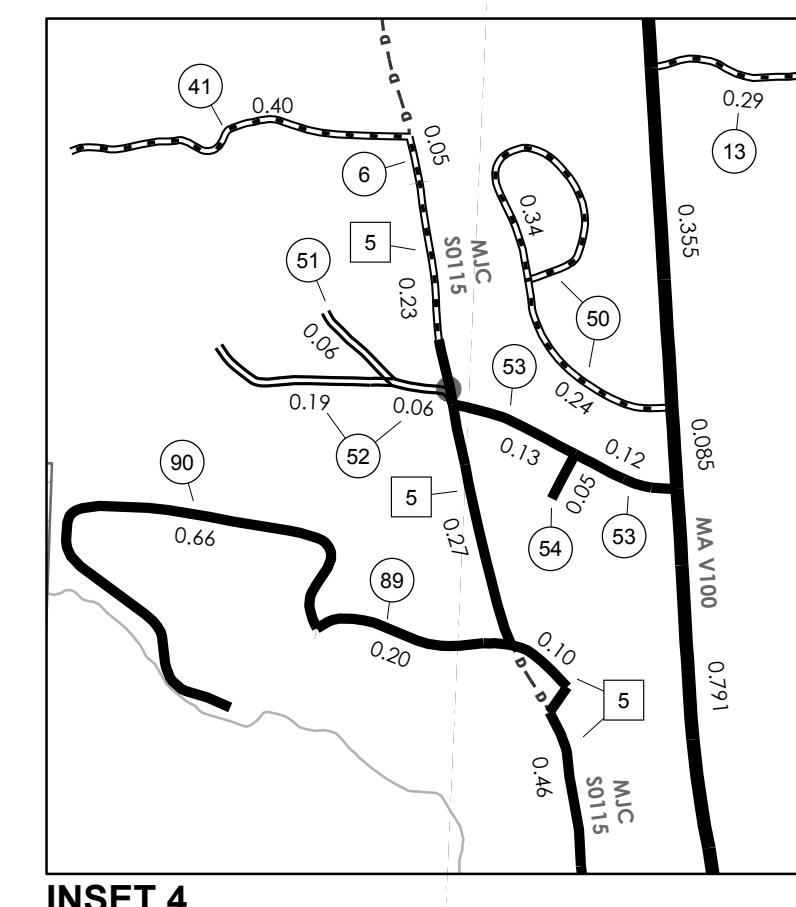
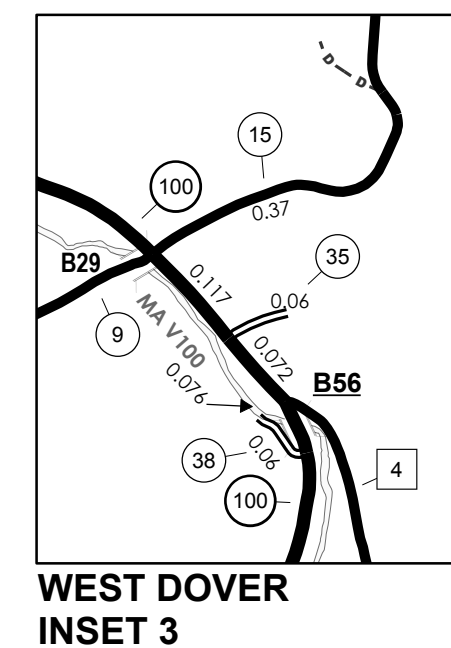
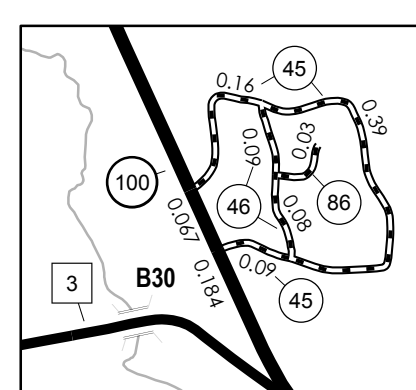
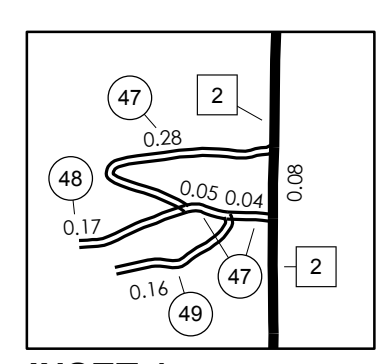

# VERMONT GENERAL HIGHWAY MAP

## Town of Dover

WINDHAM COUNTY  
Transportation District #1  
Prepared by the  
Vermont Agency of Transportation  
Division of Planning, Outreach  
and Community Affairs  
in cooperation with  
U.S. Department of Transportation  
Federal Highway Administration

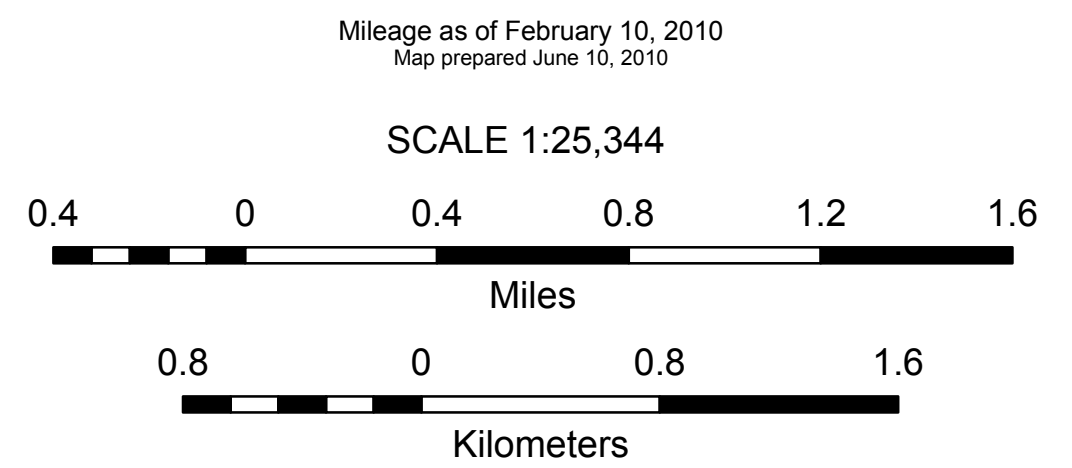

TOWN HWY. NO.	LENGTH IN MILES CLASS 3	LENGTH IN MILES CLASS 4	TOTAL
6	2.57	41	0.61
8	1.14	43	0.58 (0.22)
9	1.29	44	1.40
10	0.50	45	1.50 (0.47)
11	1.12 (0.25)	46	0.80
12	0.08 (0.27)	47	3.25
13	2.51	48	1.16
14		49	1.95
15		50	2.01 (0.05)
16	0.14	51	0.14
17	0.42	52	0.12
18	2.21	53	0.05
19	0.56 (0.43)	54	0.54 (0.46)
20	1.48	55	0.44 (0.16)
23	1.05	56	0.13
24	0.56	57	0.18
25	0.40	58	1.09
26	0.31	59	0.26
27	1.60	61	0.14
28	0.96	62	2.49
29	0.25	64	0.01
29		65	0.05 (0.01)
30	1.78	66	0.37
31	0.50	67	0.91
33	0.65	69	
34	0.15	71	0.04 (0.10)
35	0.50 (0.26)	71	0.13 (0.13)
36	1.15	72	0.28 (0.28)
37	2.88	75	0.90
38	0.25	76	0.18
39		77	0.26
40	1.41 (0.20)	78	0.33
	<b>TOTAL</b>	<b>50.31</b>	<b>3.39</b>

\* This portion of town highway is Class 3, but is functionally Class 4

LEGAL TRAIL NO.	LENGTH IN MILES
1	(0.29)
2	(0.25)
<b>TOTAL</b>	<b>0.54</b>

**MILEAGE SUMMARY**

CLASS 2		
TH-1	4.490	
TH-2	5.480	
TH-3	0.880	
TH-4	0.800	
TH-5	0.060	
TH-6	0.660	
<b>TOTAL CLASS 2</b>	<b>12.370</b>	
CLASS 3		
<b>TOTAL CLASS 3</b>	<b>50.310</b>	
<b>TOTAL TOWN</b>	<b>62.680</b>	
STATE HIGHWAY		
VT-30	5.097	
<b>TOTAL STATE HIGHWAY</b>	<b>5.097</b>	
US HIGHWAY		
US-5	5.287	
<b>TOTAL US HIGHWAY</b>	<b>5.287</b>	
<b>TOTAL STATE</b>	<b>10.384</b>	
INTERSTATE		
I-91	5.392	
<b>TOTAL INTERSTATE</b>	<b>5.392</b>	
INTERSTATE - Ramp		
I-91	0.539	
<b>TOTAL INTERSTATE - Ramp</b>	<b>0.539</b>	
<b>TOTAL INTERSTATE</b>	<b>5.931</b>	

**TOTAL, TRAVELED HIGHWAYS, FEB. 10, 2008: 78.995**  
(Excludes Class 4 and Legal Trail Mileage)

HIGHWAYS	DESCRIPTION
	INTERSTATE OR DIVIDED HIGHWAY
	STATE - HARD SURFACE OR PAVED
	TOWN - HARD SURFACE OR PAVED
	GRAVEL
	SOIL OR GRADED AND DRAINED EARTH
	UNIMPROVED OR PRIMITIVE
	IMPASSABLE OR UNTRAVELED
	LEGAL TRAIL
	DISCONTINUED
	HIGHWAY CLASS CHANGE
	RAILROAD

FEDERAL CLASSIFICATION IDENTIFIER	DESCRIPTION
FAU	URBAN ARTERIAL OR COLLECTOR
MA	MINOR ARTERIAL
MJC	MAJOR COLLECTOR
MNC	MINOR COLLECTOR
PA	PRINCIPAL ARTERIAL

**DISCLAIMER:**  
The untraveled highways (laid-out town highways), discontinued highways, and legal trails shown hereon are those of which the Agency of Transportation has record; others may exist.  
Highway and bridge data by the Agency of Transportation, Policy & Planning Division. All other data from the Vermont Center for Geographic Information.

**STRUCTURES - SURFACE WATER NOTE:**  
Town short structures (bridges or culverts from 6-feet to less than 20-feet) were not represented due to inconsistencies in the data.  
The surface waters are from the Vermont Hydrological Dataset (VHD). Only the named streams are shown.

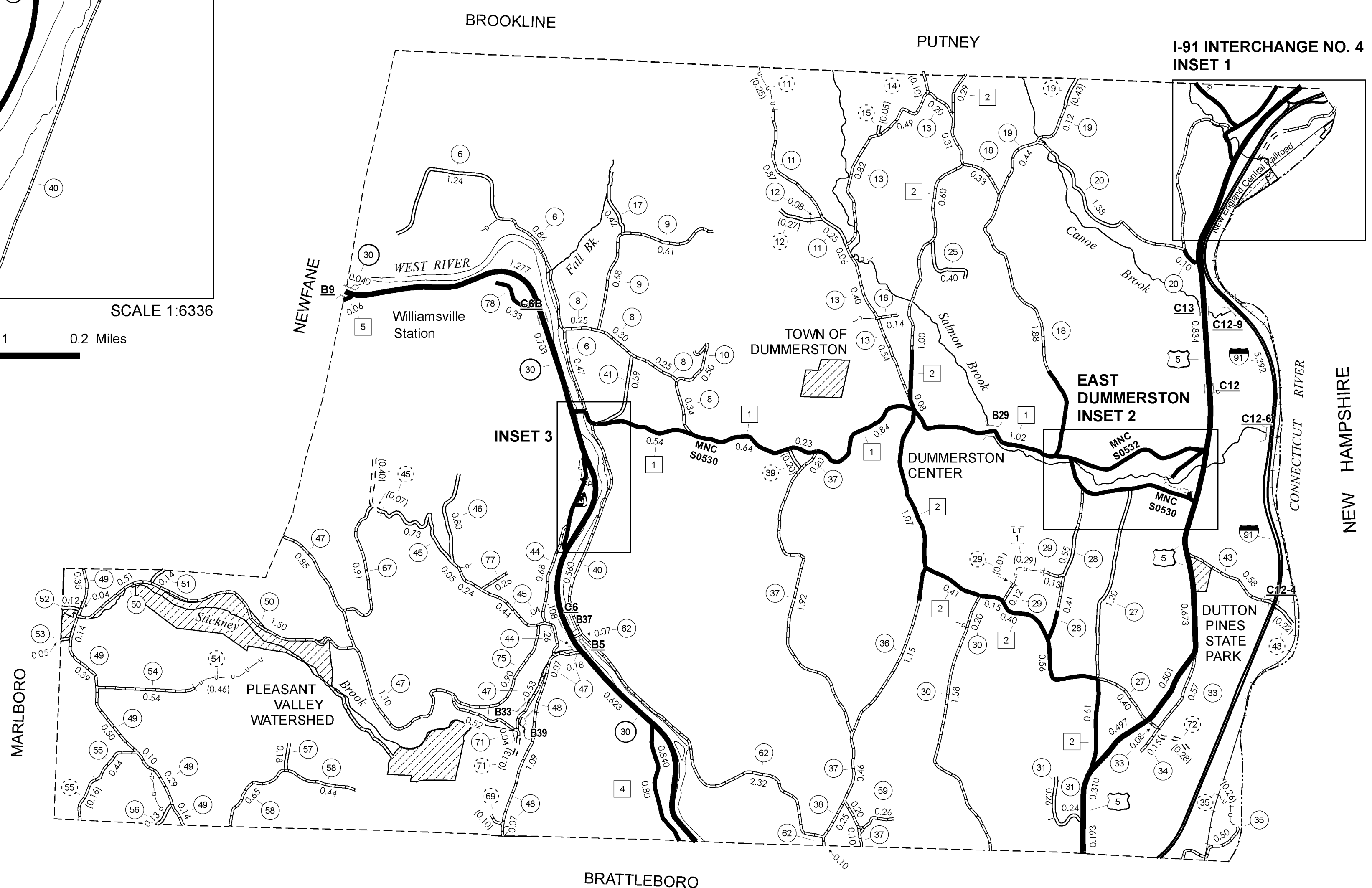
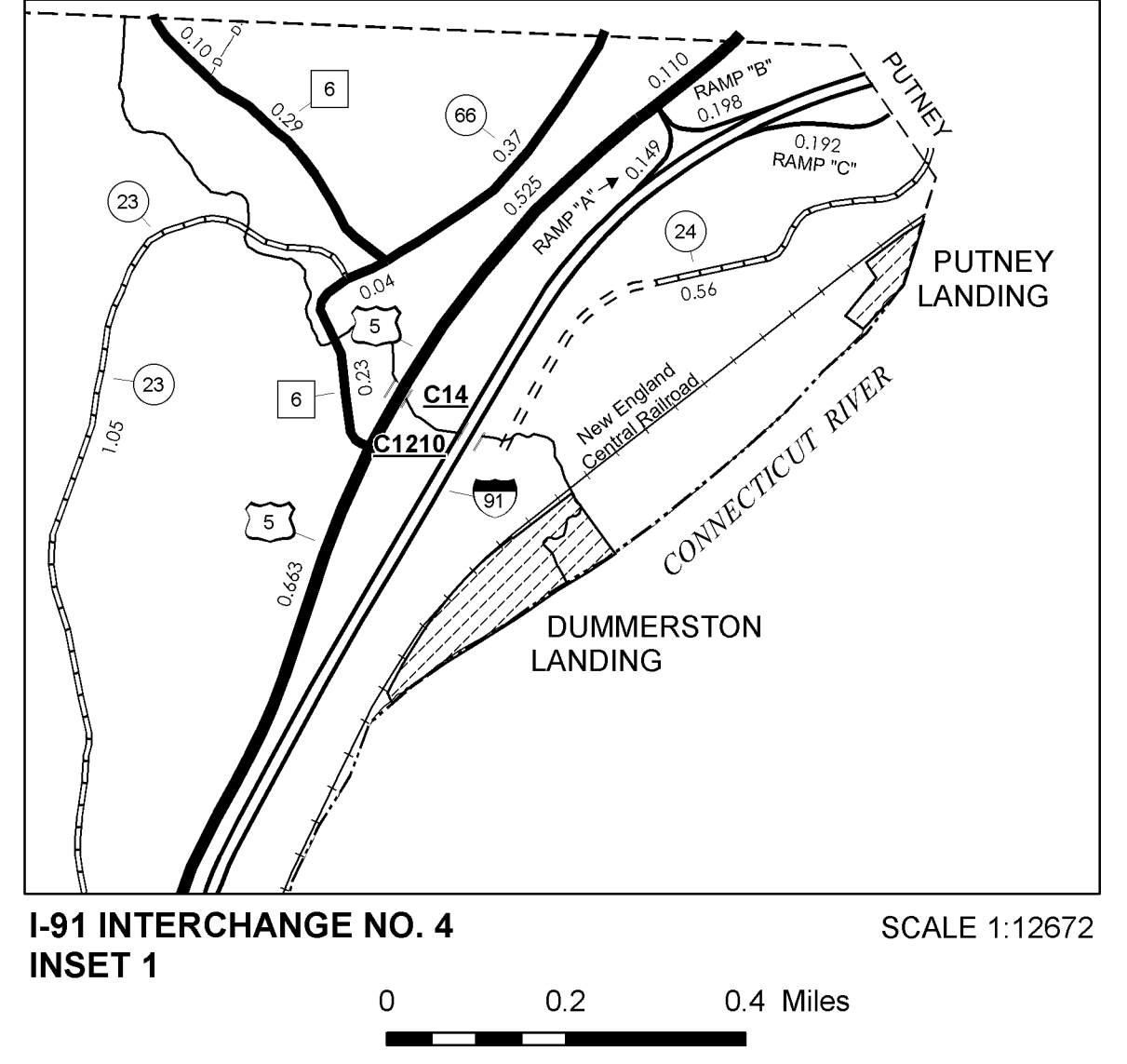
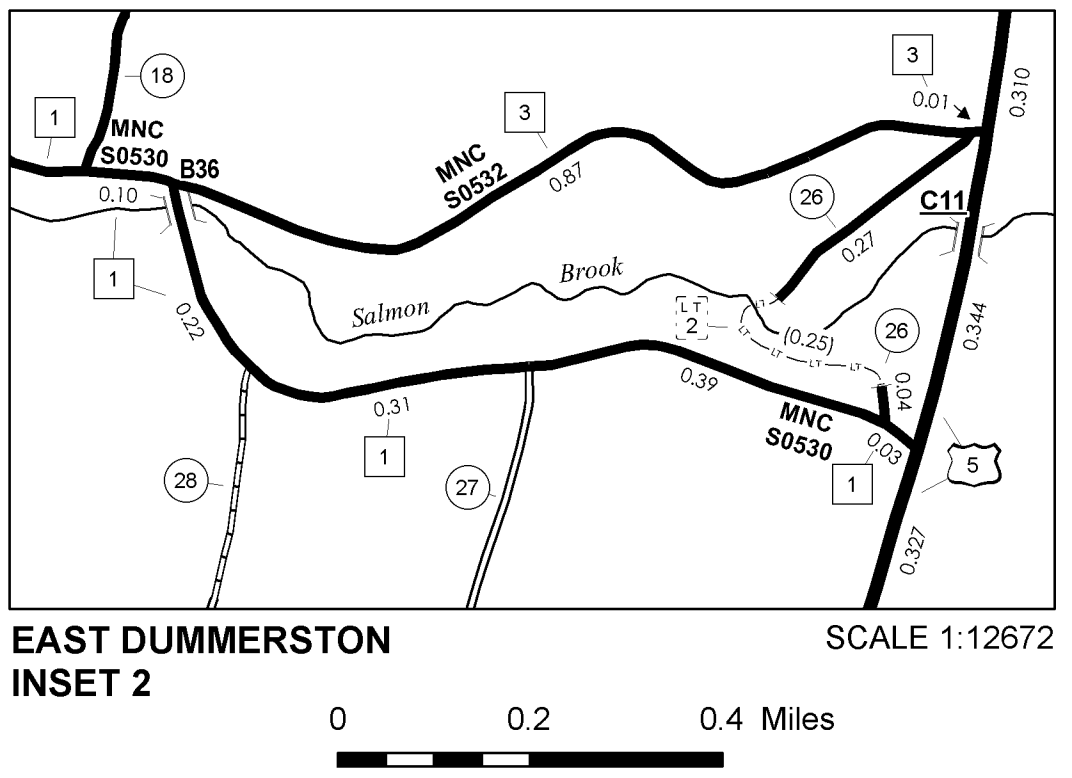
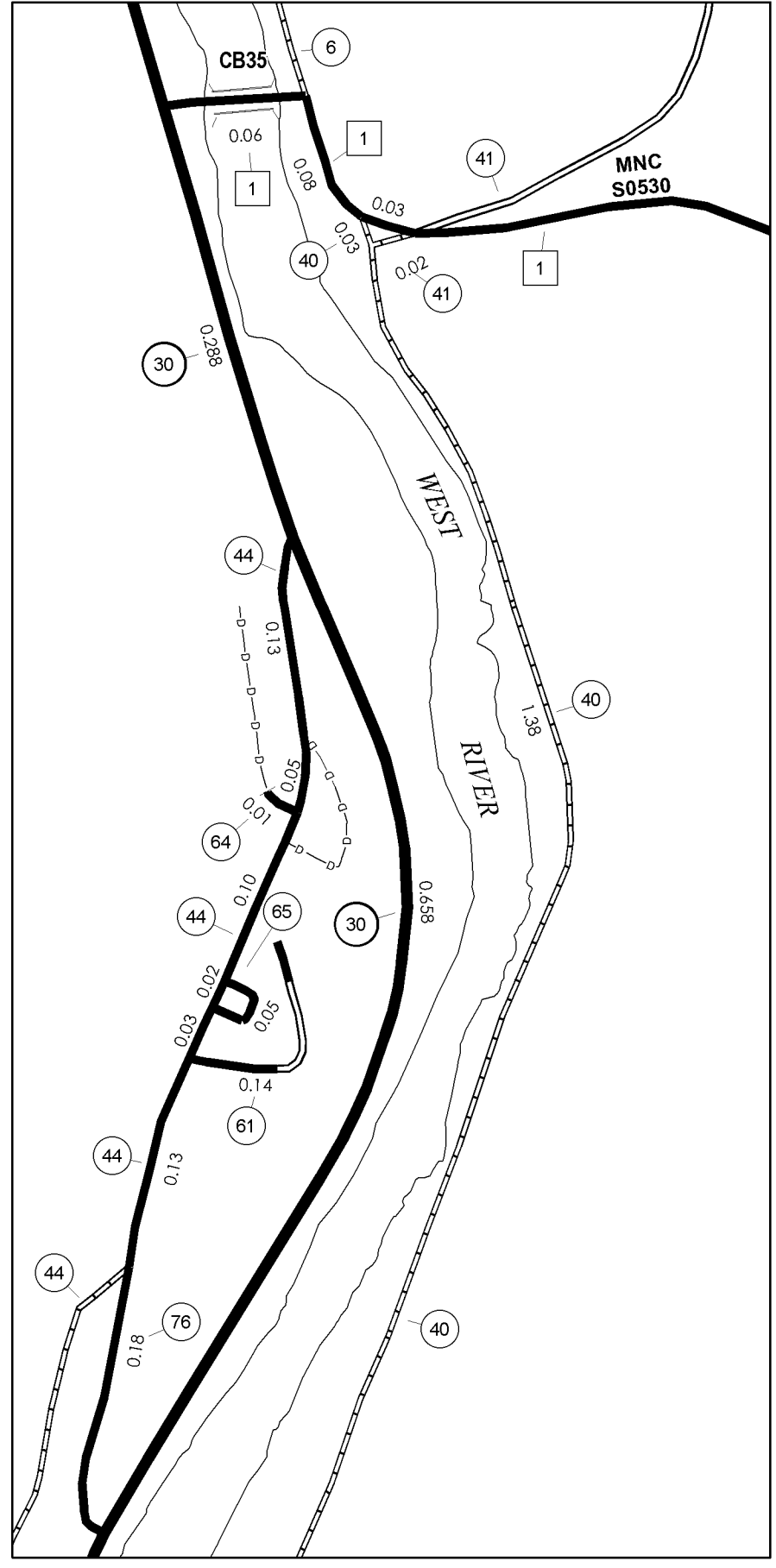

**VERMONT GENERAL HIGHWAY MAP**  
**Town of Dummerston**  
WINDHAM COUNTY  
Transportation District #2

Prepared by the  
Vermont Agency of Transportation  
Policy & Planning Division  
in cooperation with  
U.S. Department of Transportation  
Federal Highway Administration

Mileage as of: February 10, 2008  
Map generated: September, 2008

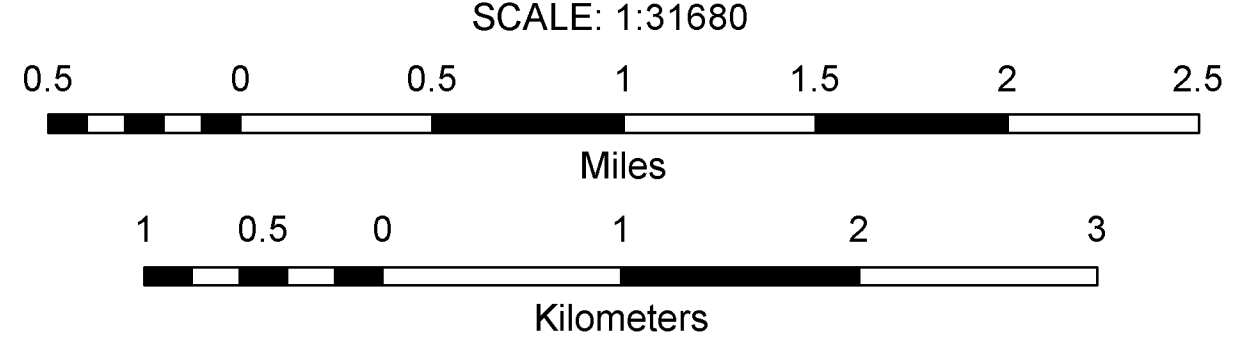

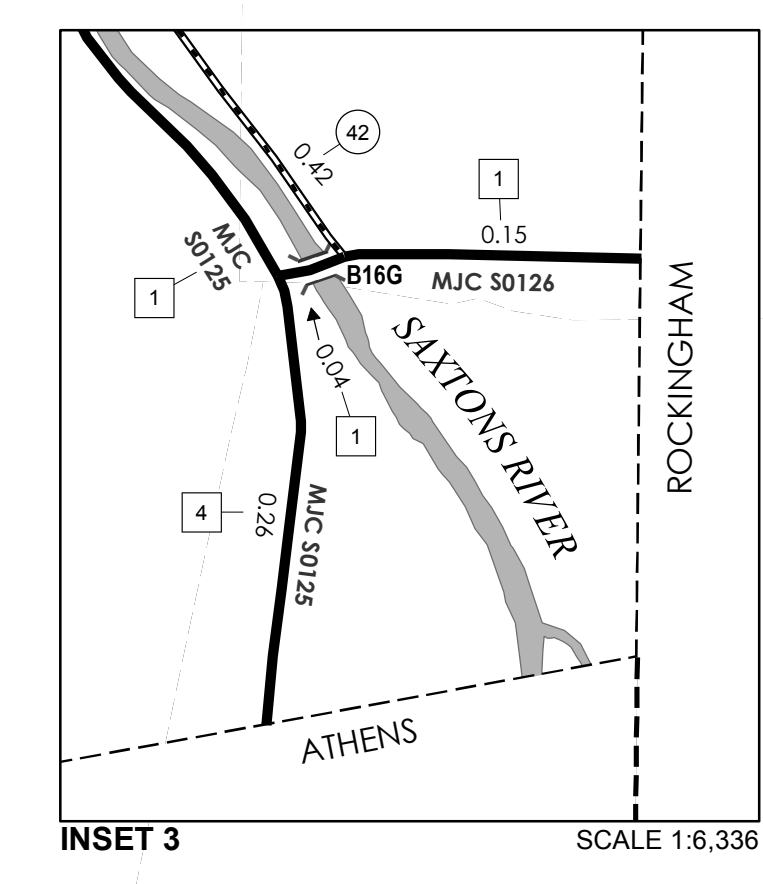
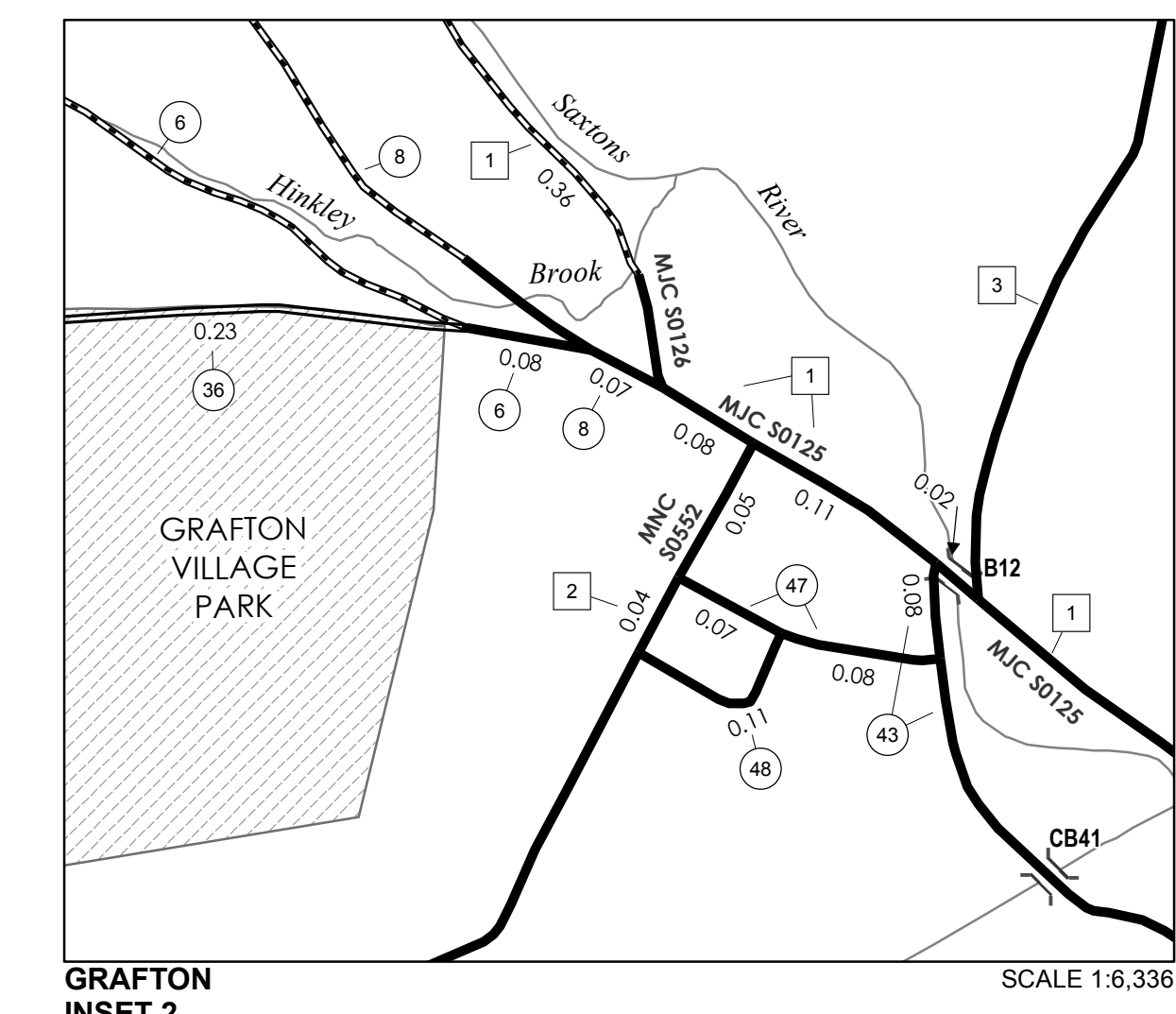
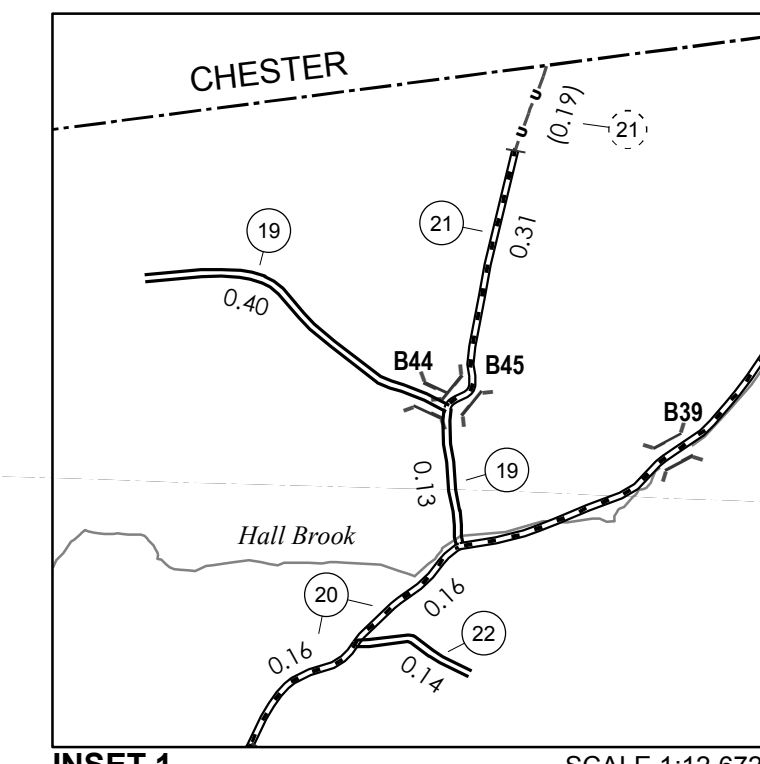
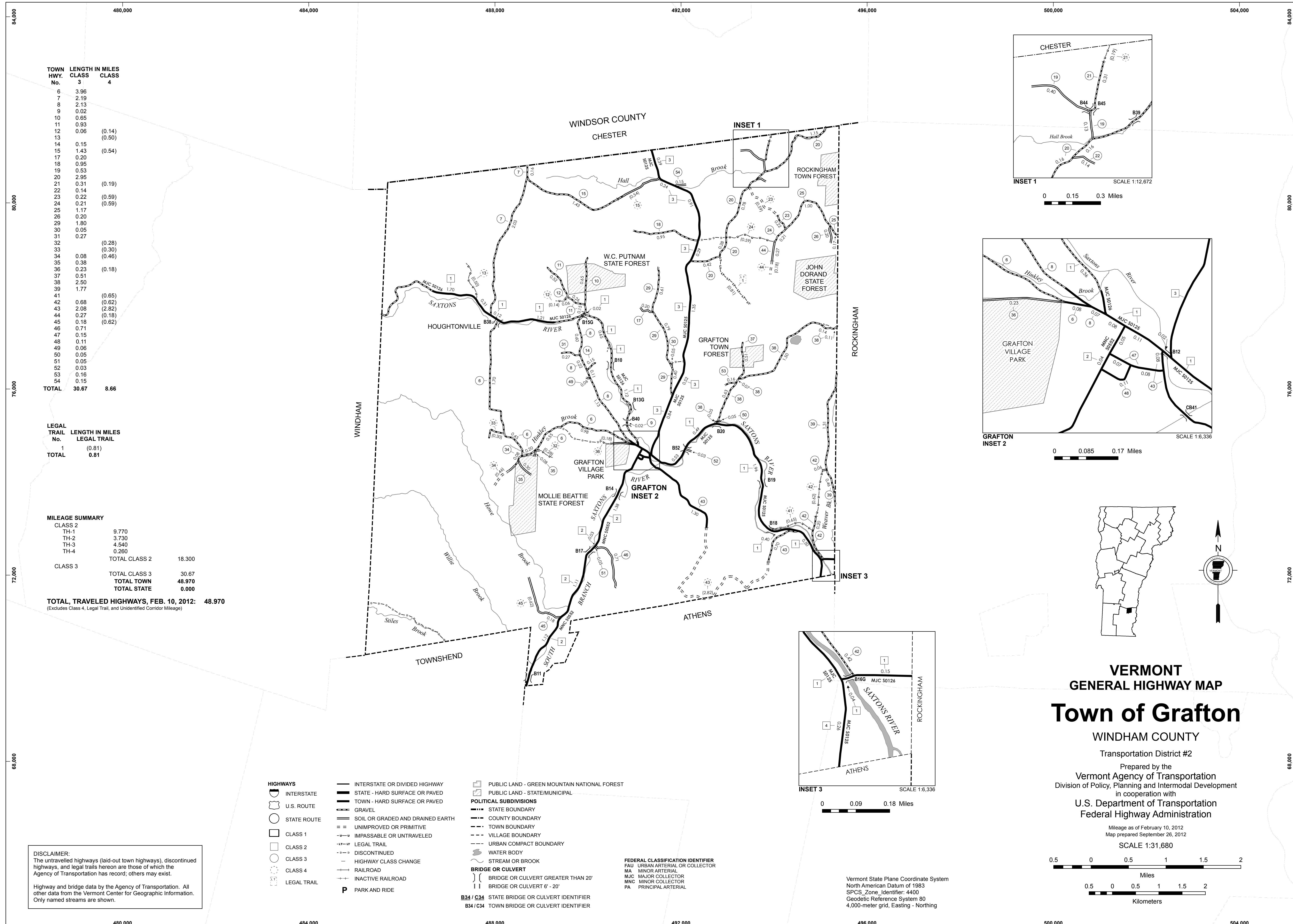

TOWN HWY. No.	LENGTH IN MILES CLASS 3	CLASS 4
6	3.96	
7	2.19	
8	2.13	
9	0.02	
10	0.65	
11	0.93	
12	0.06	(0.14)
13		(0.50)
14	0.15	
15	1.43	(0.54)
17	0.20	
18	0.95	
19	0.53	
20	2.95	
21	0.31	(0.19)
22	0.14	
23	0.22	(0.59)
24	0.21	(0.59)
25	1.17	
26	0.20	
29	1.80	
30	0.05	
31	0.27	
32		(0.28)
33		(0.30)
34	0.08	
35	0.38	
36	0.23	(0.18)
37	0.51	
38	2.50	
39	1.77	
41		(0.65)
42	0.68	(0.62)
43	2.08	(2.82)
44	0.27	(0.18)
45	0.18	(0.62)
46	0.71	
47	0.15	
48	0.11	
49	0.06	
50	0.05	
51	0.05	
52	0.03	
53	0.16	
54	0.15	
<b>TOTAL</b>	<b>30.67</b>	<b>8.66</b>

LEGAL TRAIL No.	LENGTH IN MILES LEGAL TRAIL
1	(0.81)
<b>TOTAL</b>	<b>0.81</b>

MILEAGE SUMMARY		
CLASS 2		
TH-1	9.770	
TH-2	3.730	
TH-3	4.540	
TH-4	0.260	
	<b>TOTAL CLASS 2</b>	<b>18.300</b>
	<b>TOTAL CLASS 3</b>	<b>30.67</b>
	<b>TOTAL TOWN</b>	<b>48.970</b>
	<b>TOTAL STATE</b>	<b>0.000</b>

**TOTAL, TRAVELED HIGHWAYS, FEB. 10, 2012: 48.970**  
 (Excludes Class 4, Legal Trail, and Unidentified Corridor Mileage)

- HIGHWAYS**
- INTERSTATE
  - U.S. ROUTE
  - STATE ROUTE
  - CLASS 1
  - CLASS 2
  - CLASS 3
  - CLASS 4
  - LEGAL TRAIL
- INTERSTATE OR DIVIDED HIGHWAY  
 — STATE - HARD SURFACE OR PAVED  
 — TOWN - HARD SURFACE OR PAVED  
 — GRAVEL  
 — SOIL OR GRADED AND DRAINED EARTH  
 — UNIMPROVED OR PRIMITIVE  
 — IMPASSABLE OR UNTRAVELED  
 — LEGAL TRAIL  
 — DISCONTINUED  
 — HIGHWAY CLASS CHANGE  
 — RAILROAD  
 — INACTIVE RAILROAD  
 P PARK AND RIDE

- POLITICAL SUBDIVISIONS**
- STATE BOUNDARY
  - COUNTY BOUNDARY
  - TOWN BOUNDARY
  - VILLAGE BOUNDARY
  - URBAN COMPACT BOUNDARY
- BRIDGE OR CULVERT**
- BRIDGE OR CULVERT GREATER THAN 20'
  - BRIDGE OR CULVERT 6' - 20'
- B34 / C34 STATE BRIDGE OR CULVERT IDENTIFIER**  
**B34 / C34 TOWN BRIDGE OR CULVERT IDENTIFIER**

- FEDERAL CLASSIFICATION IDENTIFIER**
- FAU URBAN ARTERIAL OR COLLECTOR
  - MA MINOR ARTERIAL
  - MJC MAJOR COLLECTOR
  - MNC MINOR COLLECTOR
  - PA PRINCIPAL ARTERIAL

**DISCLAIMER:**  
 The untraveled highways (laid-out town highways), discontinued highways, and legal trails herein are those of which the Agency of Transportation has record; others may exist.  
 Highway and bridge data by the Agency of Transportation. All other data from the Vermont Center for Geographic Information. Only named streams are shown.

**VERMONT GENERAL HIGHWAY MAP**  
**Town of Grafton**  
 WINDHAM COUNTY  
 Transportation District #2  
 Prepared by the  
 Vermont Agency of Transportation  
 Division of Policy, Planning and Intermodal Development  
 in cooperation with  
 U.S. Department of Transportation  
 Federal Highway Administration  
 Mileage as of February 10, 2012  
 Map prepared September 26, 2012  
 SCALE 1:31,680

0.5 0 0.5 1 1.5 2 Miles  
 0.5 0 0.5 1 1.5 2 Kilometers

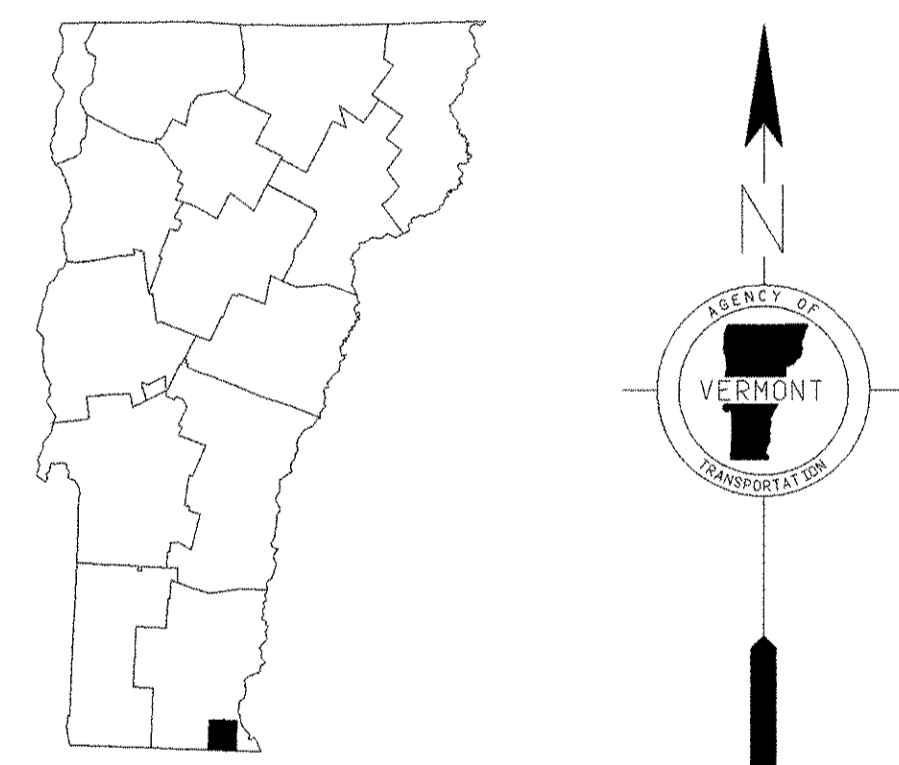
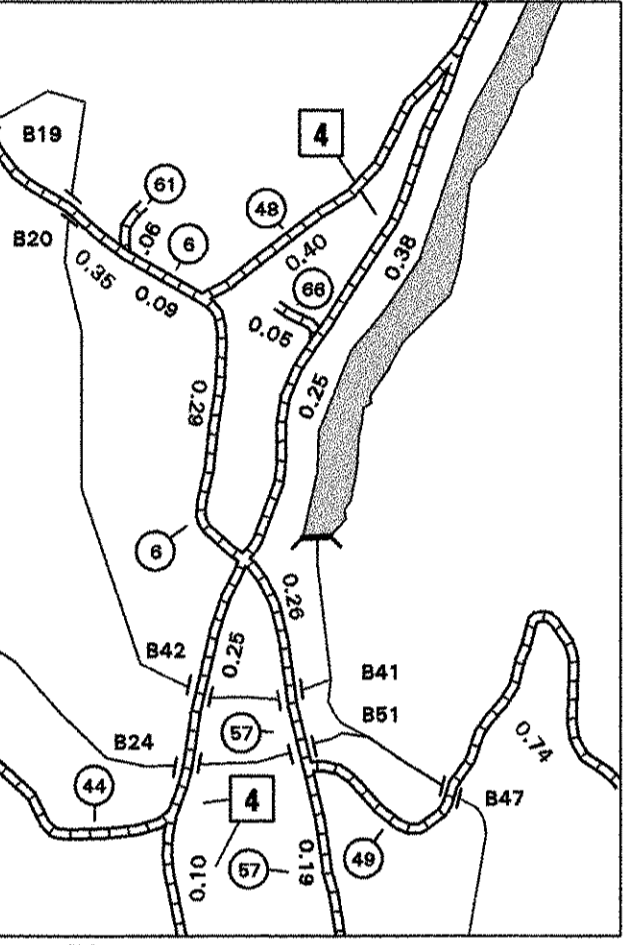
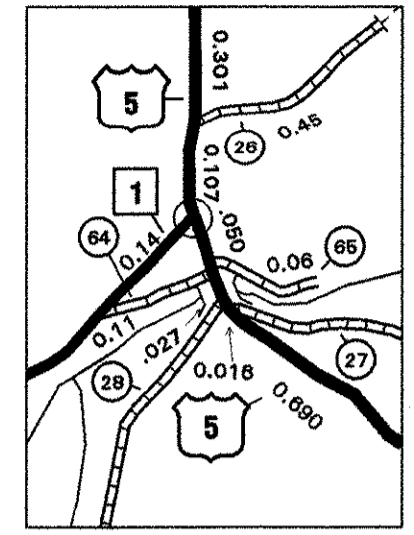
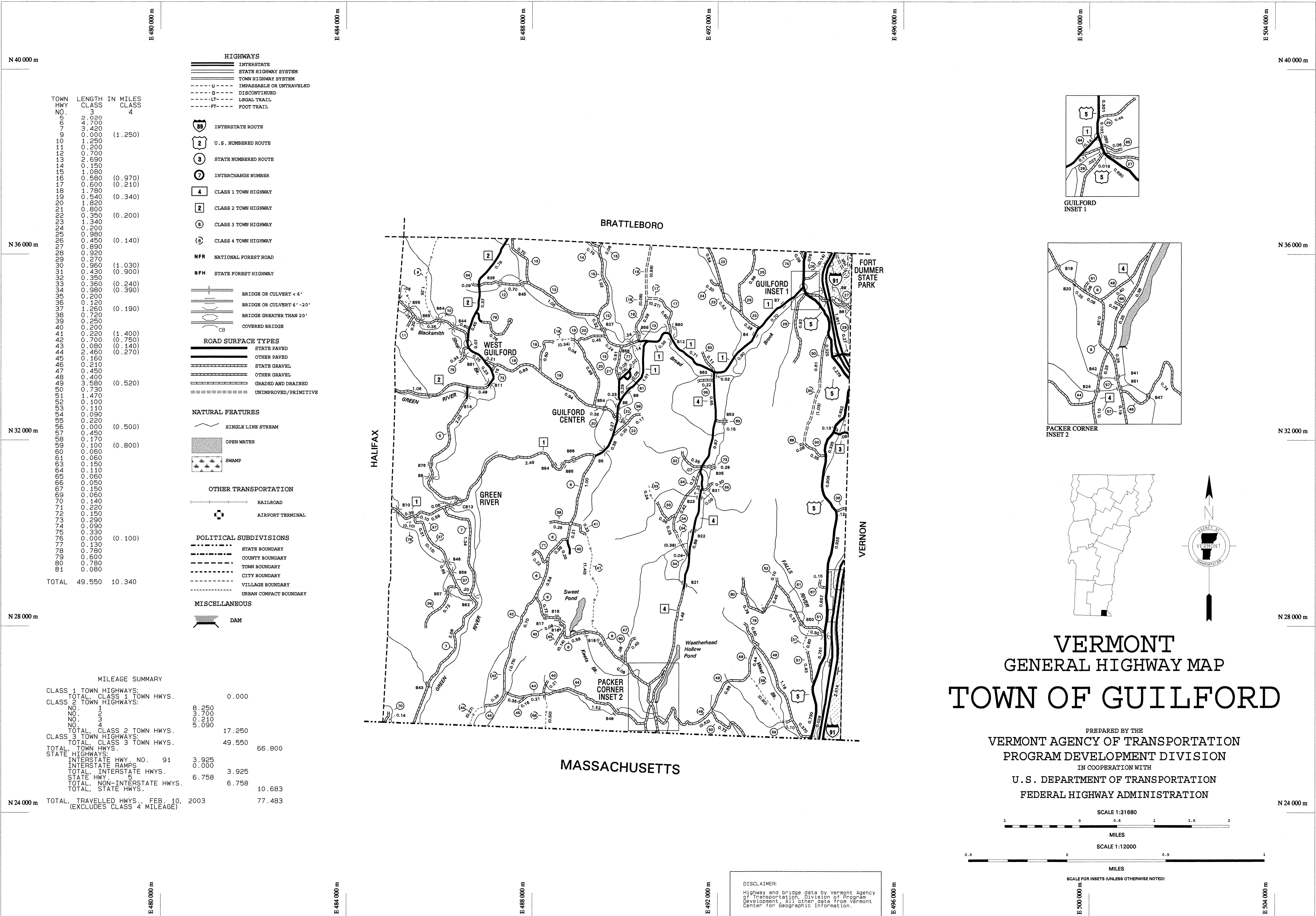

# VERMONT GENERAL HIGHWAY MAP TOWN OF GUILFORD

PREPARED BY THE  
VERMONT AGENCY OF TRANSPORTATION  
PROGRAM DEVELOPMENT DIVISION  
IN COOPERATION WITH  
U. S. DEPARTMENT OF TRANSPORTATION  
FEDERAL HIGHWAY ADMINISTRATION

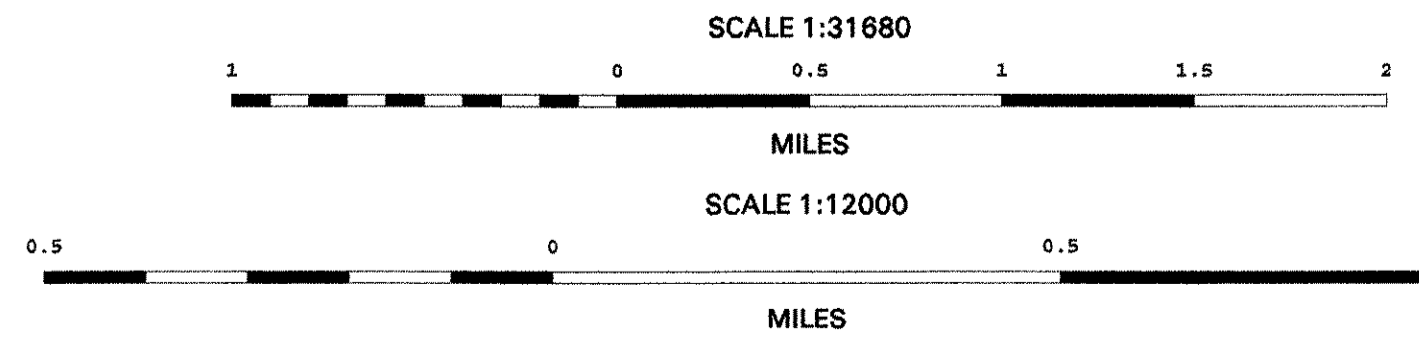

DISCLAIMER:  
Highway and bridge data by Vermont Agency of Transportation, Division of Program Development. All other data from Vermont Center for Geographic Information.

TOWN HWY NO.	LENGTH CLASS	IN MILES CLASS
3	0.920	
4	0.700	
9	0.000	(1.250)
10	1.250	
11	0.200	
12	0.700	
13	0.690	
14	0.150	
15	1.080	
16	0.580	(0.970)
17	0.600	(0.210)
18	1.780	
19	0.340	(0.340)
20	0.820	
21	0.800	
22	0.350	(0.200)
23	1.340	
24	0.200	
25	0.360	
26	0.450	(0.140)
27	0.890	
28	0.920	
29	0.270	
30	0.960	(1.030)
31	0.430	(0.900)
32	0.350	
33	0.360	(0.240)
34	0.980	(0.390)
35	0.200	
36	0.120	
37	1.260	(0.190)
38	0.720	
39	0.250	
40	0.200	
41	0.220	(1.400)
42	0.700	(0.750)
43	0.080	(0.140)
44	0.460	(0.270)
45	0.160	
46	0.210	
47	0.450	
48	0.400	
49	3.580	(0.520)
50	0.730	
51	1.470	
52	0.100	
53	0.110	
54	0.090	
55	0.220	(0.500)
56	0.000	
57	0.450	
58	0.170	(0.800)
59	0.100	
60	0.060	
61	0.060	
62	0.150	
63	0.110	
64	0.060	
65	0.050	
66	0.050	
67	0.150	
68	0.060	
69	0.140	
70	0.220	
71	0.150	
72	0.150	
73	0.290	
74	0.090	
75	0.330	
76	0.000	(0.100)
77	0.130	
78	0.780	
79	0.600	
80	0.780	
81	0.080	
TOTAL	49.550	10.340

MILEAGE SUMMARY

CLASS 1 TOWN HIGHWAYS:		0.000
TOTAL CLASS 1 TOWN HWYS.		
CLASS 2 TOWN HIGHWAYS:	8.250	
NO.:	3.700	
NO.:	0.210	
NO.:	5.090	
TOTAL CLASS 2 TOWN HWYS.	17.250	
CLASS 3 TOWN HIGHWAYS:	49.550	
TOTAL CLASS 3 TOWN HWYS.	49.550	66.800
TOTAL TOWN HWYS.		66.800
STATE HIGHWAYS:		
INTERSTATE HWY. NO. 91	3.925	
INTERSTATE RAMPS	0.000	
TOTAL INTERSTATE HWYS.	3.925	
STATE HWY. 5	6.758	
TOTAL NON-INTERSTATE HWYS.	6.758	10.683
TOTAL STATE HWYS.		10.683
TOTAL TRAVELLED HWYS., FEB. 10, 2003 (EXCLUDES CLASS 4 MILEAGE)		77.483



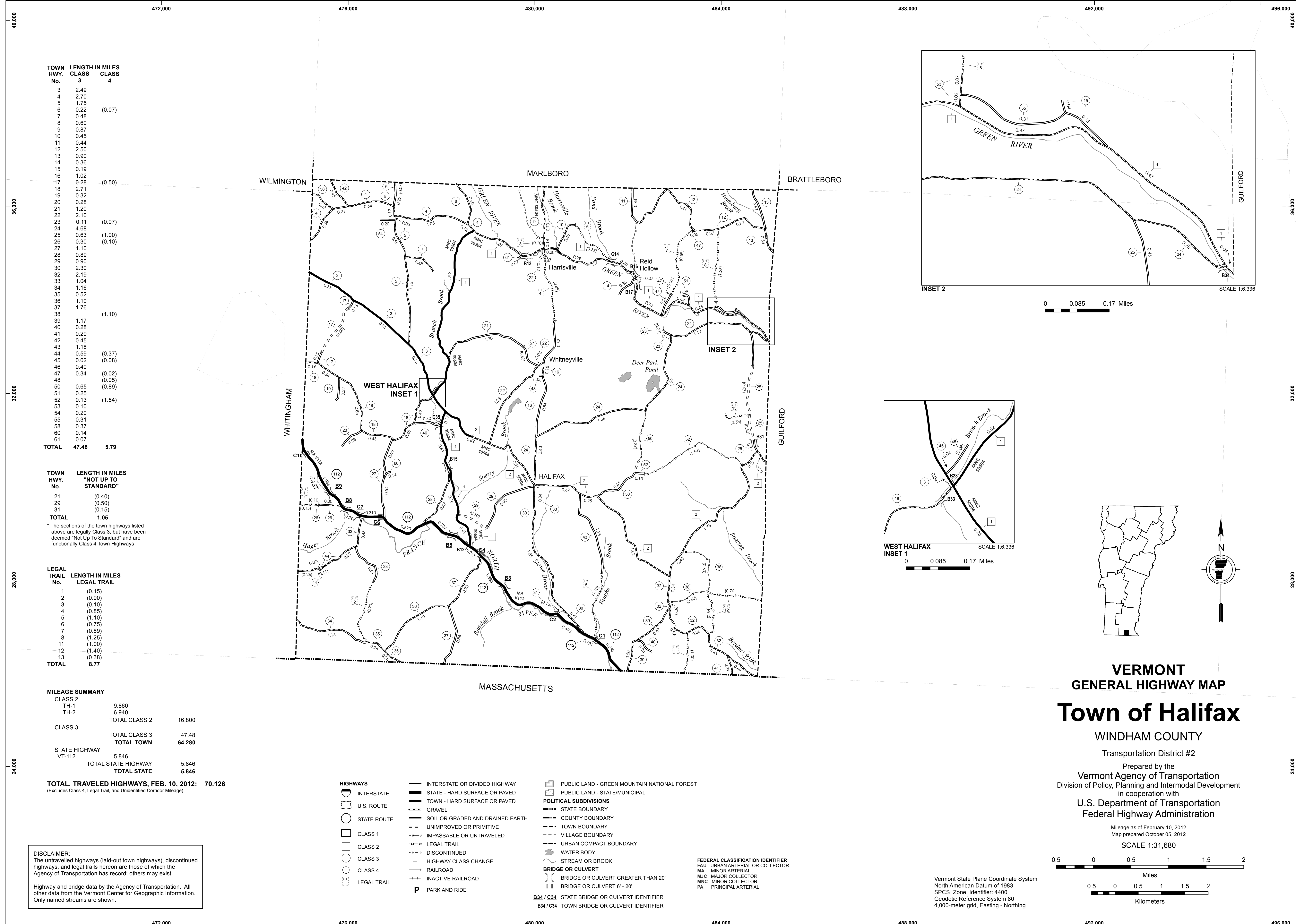

TOWN HWY. No.	LENGTH IN MILES CLASS 3	LENGTH IN MILES CLASS 4
3	2.49	
4	2.70	
5	1.75	
6	0.22	(0.07)
7	0.48	
8	0.60	
9	0.87	
10	0.45	
11	0.44	
12	2.50	
13	0.90	
14	0.36	
15	0.19	
16	1.02	
17	0.28	(0.50)
18	2.71	
19	0.32	
20	0.28	
21	1.20	
22	2.10	
23	0.11	(0.07)
24	4.68	
25	0.63	(1.00)
26	0.30	(0.10)
27	1.10	
28	0.89	
29	0.90	
30	2.30	
32	2.19	
33	1.04	
34	1.16	
35	0.52	
36	1.10	
37	1.76	
38		(1.10)
39	1.17	
40	0.28	
41	0.29	
42	0.45	
43	1.18	
44	0.59	(0.37)
45	0.02	(0.08)
46	0.40	
47	0.34	(0.02)
48		(0.05)
50	0.65	(0.89)
51	0.25	
52	0.13	(1.54)
53	0.10	
54	0.20	
55	0.31	
58	0.37	
60	0.14	
61	0.07	
<b>TOTAL</b>	<b>47.48</b>	<b>5.79</b>

TOWN HWY. No.	LENGTH IN MILES "NOT UP TO STANDARD"
21	(0.40)
29	(0.50)
31	(0.15)
<b>TOTAL</b>	<b>1.05</b>

\* The sections of the town highways listed above are legally Class 3, but have been deemed "Not Up To Standard" and are functionally Class 4 Town Highways

LEGAL TRAIL No.	LENGTH IN MILES LEGAL TRAIL
1	(0.15)
2	(0.90)
3	(0.10)
4	(0.85)
5	(1.10)
6	(0.75)
7	(0.89)
8	(1.25)
11	(1.00)
12	(1.40)
13	(0.38)
<b>TOTAL</b>	<b>8.77</b>

MILEAGE SUMMARY			
CLASS 2			
TH-1	9.860		
TH-2	6.940		
<b>TOTAL CLASS 2</b>		16.800	
CLASS 3			
<b>TOTAL CLASS 3</b>	47.48		
<b>TOTAL TOWN</b>	<b>64.280</b>		
STATE HIGHWAY			
VT-112	5.846		
<b>TOTAL STATE HIGHWAY</b>	5.846		
<b>TOTAL STATE</b>	<b>5.846</b>		

**TOTAL TRAVELED HIGHWAYS, FEB. 10, 2012: 70.126**  
(Excludes Class 4, Legal Trail, and Unidentified Corridor Mileage)

**DISCLAIMER:**  
The untraveled highways (laid-out town highways), discontinued highways, and legal trails herein are those of which the Agency of Transportation has record; others may exist.  
Highway and bridge data by the Agency of Transportation. All other data from the Vermont Center for Geographic Information. Only named streams are shown.

- HIGHWAYS**
  - INTERSTATE
  - U.S. ROUTE
  - STATE ROUTE
  - CLASS 1
  - CLASS 2
  - CLASS 3
  - CLASS 4
  - LEGAL TRAIL
- INTERSTATE OR DIVIDED HIGHWAY
- STATE - HARD SURFACE OR PAVED
- TOWN - HARD SURFACE OR PAVED
- GRAVEL
- SOIL OR GRADED AND DRAINED EARTH
- UNIMPROVED OR PRIMITIVE
- IMPASSABLE OR UNTRAVELED
- LEGAL TRAIL
- DISCONTINUED
- HIGHWAY CLASS CHANGE
- RAILROAD
- INACTIVE RAILROAD
- PARK AND RIDE

- PUBLIC LAND - GREEN MOUNTAIN NATIONAL FOREST
- PUBLIC LAND - STATE/MUNICIPAL
- POLITICAL SUBDIVISIONS**
  - STATE BOUNDARY
  - COUNTY BOUNDARY
  - TOWN BOUNDARY
  - VILLAGE BOUNDARY
  - URBAN COMPACT BOUNDARY
- WATER BODY
- STREAM OR BROOK
- BRIDGE OR CULVERT**
  - BRIDGE OR CULVERT GREATER THAN 20'
  - BRIDGE OR CULVERT 6' - 20'
- FEDERAL CLASSIFICATION IDENTIFIER**
  - FAU URBAN ARTERIAL OR COLLECTOR
  - MA MINOR ARTERIAL
  - MJC MAJOR COLLECTOR
  - MNC MINOR COLLECTOR
  - PA PRINCIPAL ARTERIAL
- B34 / C34 STATE BRIDGE OR CULVERT IDENTIFIER**
- B34 / C34 TOWN BRIDGE OR CULVERT IDENTIFIER**

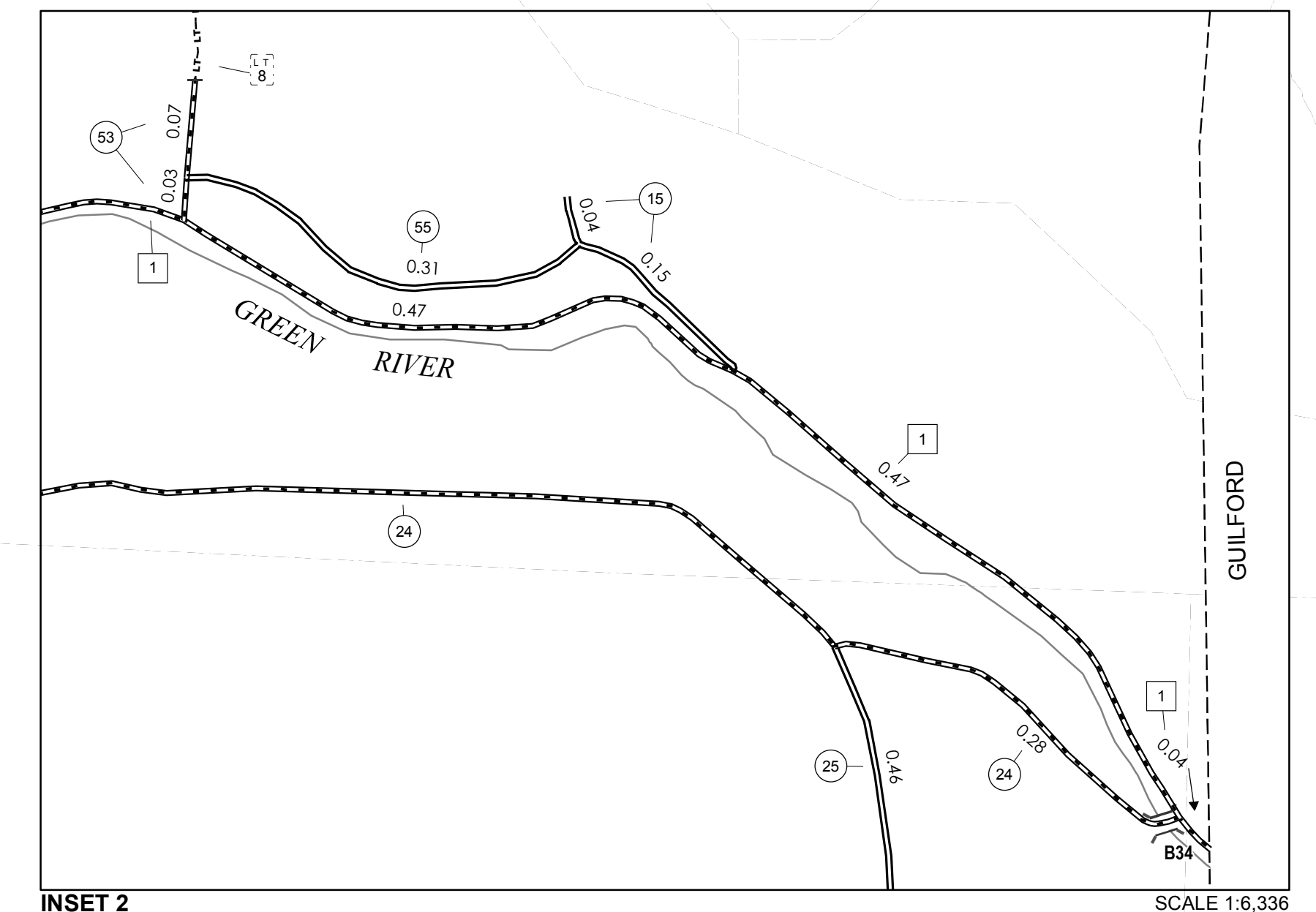

0 0.085 0.17 Miles

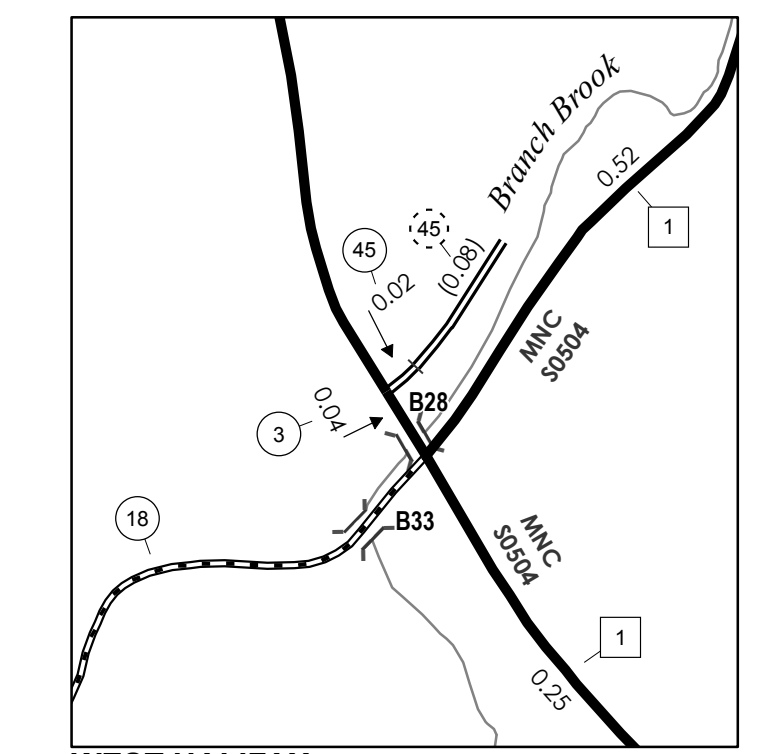

0 0.085 0.17 Miles

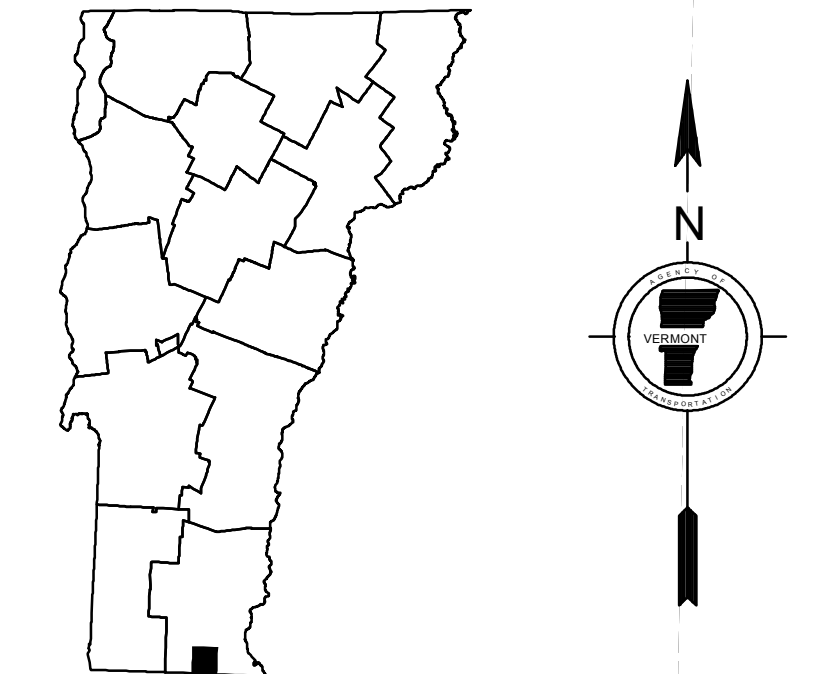

### VERMONT GENERAL HIGHWAY MAP

## Town of Halifax

WINDHAM COUNTY

Transportation District #2

Prepared by the Vermont Agency of Transportation  
Division of Policy, Planning and Intermodal Development  
in cooperation with

U.S. Department of Transportation  
Federal Highway Administration

Mileage as of February 10, 2012  
Map prepared October 05, 2012

SCALE 1:31,680

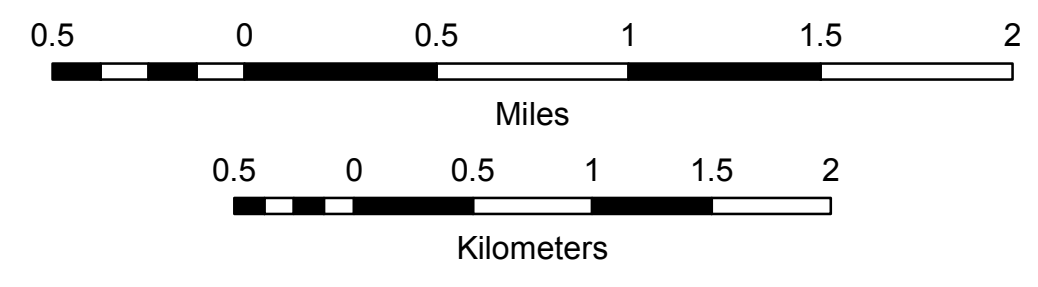

Vermont State Plane Coordinate System  
North American Datum of 1983  
SPCS\_Zone\_Identifier: 4400  
Geodetic Reference System 80  
4,000-meter grid, Easting - Northing

TOWN HWY NO.	CLASS	LENGTH IN MILES	CLASS
25	3	0.140	4
26	3	0.280	
27	3	0.150	
28	3	0.530	
41	3	0.800	
42	3	0.270	
44	3	0.200	
62	3	0.080	
63	3	0.040	
64	3	0.010	
65	3	0.010	
66	3	0.010	
67	3	0.010	
TOTAL		2.480	0.000

MILEAGE SUMMARY

CLASS 1 TOWN HIGHWAYS:			
TOTAL, CLASS 1 TOWN HWYS.	0.000		
CLASS 2 TOWN HIGHWAYS:			
TOTAL, CLASS 2 TOWN HWYS.	0.000		
CLASS 3 TOWN HIGHWAYS:			
TOTAL, CLASS 3 TOWN HWYS.	2.480		2.480
TOTAL, TOWN HWYS.			2.480
STATE HIGHWAYS:			
INTERSTATE RAMPS	0.000		
TOTAL, INTERSTATE HWYS.	0.000		
STATE HWY 100	1.067		
STATE HWY 112	0.575		
TOTAL, NON-INTERSTATE HWYS.	1.642		1.642
TOTAL, STATE HWYS.		1.642	
TOTAL, TRAVELLED HWYS., FEB. 10, 2003 (EXCLUDES CLASS 4 MILEAGE)			4.122

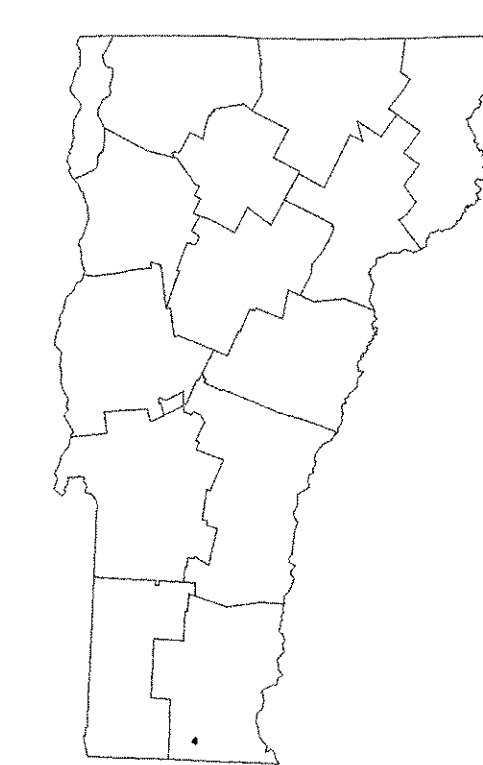
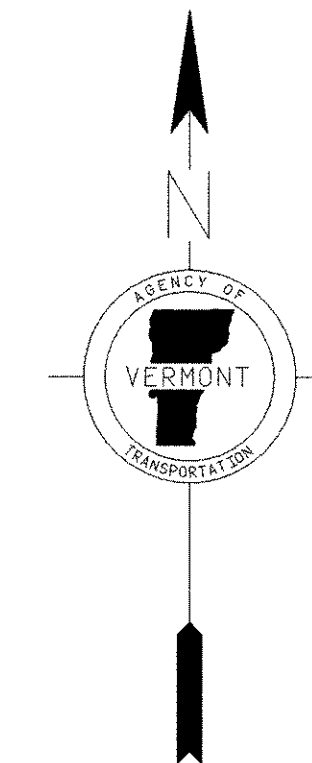
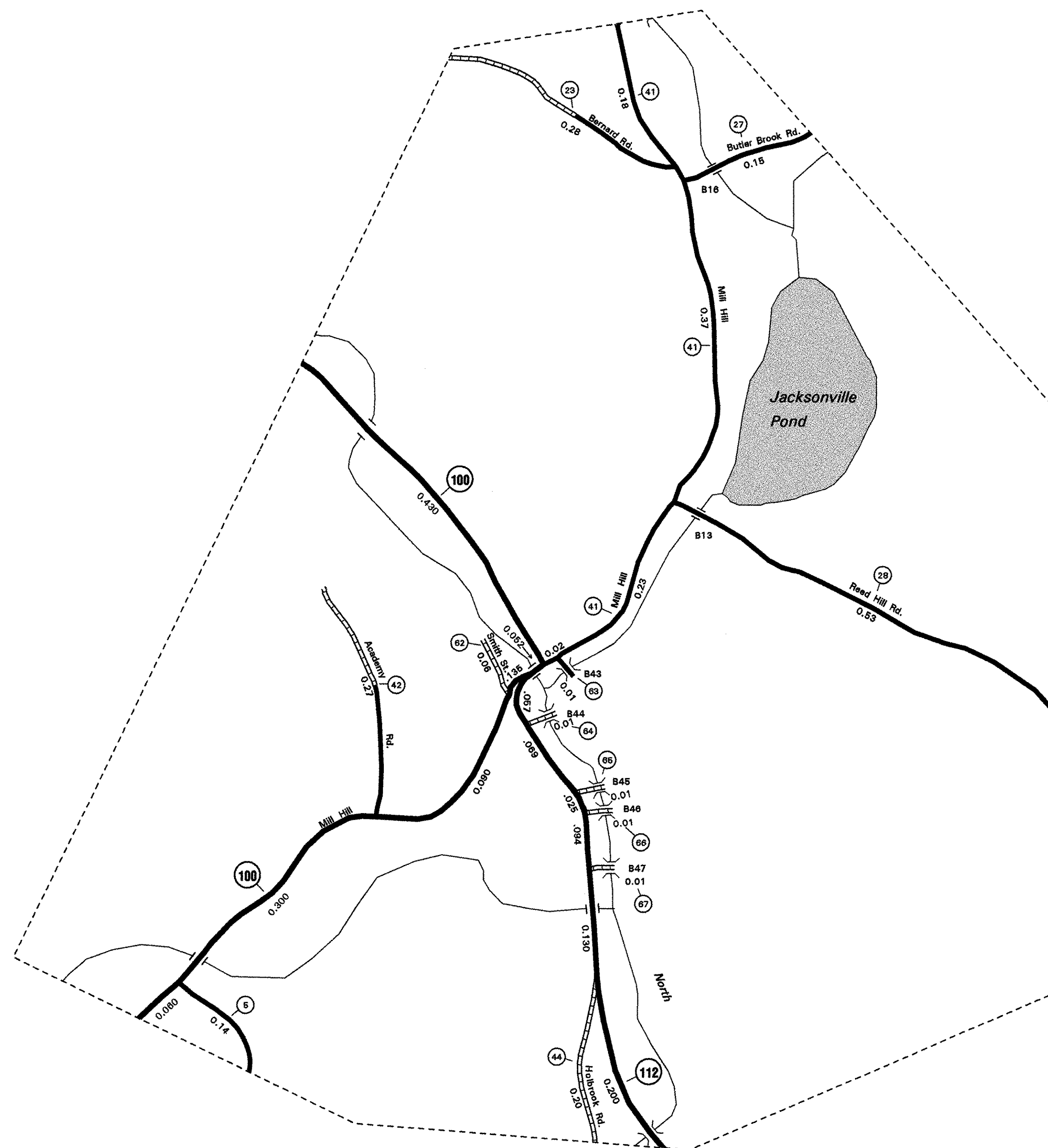

- HIGHWAYS**
- ==== INTERSTATE
  - ==== STATE HIGHWAY SYSTEM
  - ==== TOWN HIGHWAY SYSTEM
  - U--- IMPASSABLE OR UNTRAVELED
  - D--- DISCONTINUED
  - LT--- LEGAL TRAIL
  - FT--- FOOT TRAIL

- INTERSTATE ROUTE
- U. S. NUMBERED ROUTE
- STATE NUMBERED ROUTE
- INTERCHANGE NUMBER
- CLASS 1 TOWN HIGHWAY
- CLASS 2 TOWN HIGHWAY
- CLASS 3 TOWN HIGHWAY
- CLASS 4 TOWN HIGHWAY
- NATIONAL FOREST ROAD
- STATE FOREST HIGHWAY

- ROAD SURFACE TYPES**
- ==== STATE PAVED
  - ==== OTHER PAVED
  - ==== STATE GRAVEL
  - ==== OTHER GRAVEL
  - ==== GRADED AND DRAINED
  - ==== UNIMPROVED/PRIMITIVE

- NATURAL FEATURES**
- ~ SINGLE LINE STREAM
  - OPEN WATER
  - SWAMP

- POLITICAL SUBDIVISIONS**
- STATE BOUNDARY
  - COUNTY BOUNDARY
  - TOWN BOUNDARY
  - CITY BOUNDARY
  - VILLAGE BOUNDARY
  - URBAN COMPACT BOUNDARY

- OTHER TRANSPORTATION**
- RAILROAD
  - AIRPORT TERMINAL

- MISCELLANEOUS**
- DAM

- ==== BRIDGE OR CULVERT < 6'
- ==== BRIDGE OR CULVERT 6' - 20'
- ==== BRIDGE GREATER THAN 20'
- CB COVERED BRIDGE

# VERMONT GENERAL HIGHWAY MAP VILLAGE OF JACKSONVILLE

PREPARED BY THE  
VERMONT AGENCY OF TRANSPORTATION  
PROGRAM DEVELOPMENT DIVISION  
IN COOPERATION WITH  
U. S. DEPARTMENT OF TRANSPORTATION  
FEDERAL HIGHWAY ADMINISTRATION

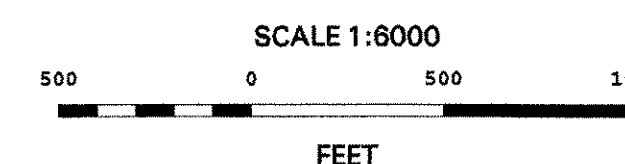

DISCLAIMER:  
Highway and bridge data by Vermont Agency of Transportation, Division of Program Development. All other data from Vermont Center for Geographic Information.

TOWN HWY. NO.	LENGTH IN MILES CLASS 3	CLASS 4	LEGAL TRAIL NO.	LENGTH IN MILES LEGAL TRAIL
4	1.07		43	0.27
5	0.96		44	0.77
6	1.37		45	0.06
7	0.15		46	0.03 (0.02)
8	0.02		47	0.45
9	0.59		47	0.14 (0.14)
10	0.90		49	0.14
11	0.30		50	0.08
12	0.57		51	0.64
13	0.78		52	0.07
14	0.68		53	0.14
15	2.83		54	0.05
16	0.15		55	0.27
17	0.92		56	0.90
18	0.34		57	0.11 (1.52)
19	0.65		58	0.05 (0.05)
20	3.94		60	0.15 (0.15)
21	0.28		62	0.06
22	0.58		62	0.07 (0.07)
23	0.30		63	1.42
24	0.94		64	0.43
25	0.12		65	0.42
26	0.20		66	0.11
27	0.70		66	0.11 (0.06)
28	0.41		67	0.52
29		(0.15)	68	0.13
30	5.12		69	0.40
31	0.06		70	0.04
31		(0.34)	85	0.48
32		(0.38)	86	0.34
34	0.10		87	0.39
35	3.89		88	0.27
36	1.03		89	0.09
37	0.25		92	0.07
38	0.08		93	0.30
39	0.56		94	0.50
41	1.40		95	0.07 (0.07)
42	0.83		TOTAL	43.02 2.95

\* This portion of town highway is Class 3, but is functionally Class 4

**MILEAGE SUMMARY**

CLASS 2		
TH-1	6.000	
TH-2	0.440	
TOTAL CLASS 2	6.440	
CLASS 3		
TOTAL CLASS 3	43.020	
TOTAL TOWN	49.460	
STATE HIGHWAY		
VT-30	10.119	
VT-100	4.556	
TOTAL STATE HIGHWAY	14.675	
TOTAL STATE	14.675	

**TOTAL, TRAVELED HIGHWAYS, FEB. 10, 2011: 64.135**  
(Excludes Class 4, Legal Trail, and Unidentified Corridor Mileage)

- HIGHWAYS**
- INTERSTATE
  - U.S. ROUTE
  - STATE ROUTE
  - CLASS 1
  - CLASS 2
  - CLASS 3
  - CLASS 4
  - LEGAL TRAIL
  - INTERSTATE OR DIVIDED HIGHWAY
  - STATE - HARD SURFACE OR PAVED
  - TOWN - HARD SURFACE OR PAVED
  - GRAVEL
  - SOIL OR GRADED AND DRAINED EARTH
  - UNIMPROVED OR PRIMITIVE
  - IMPASSABLE OR UNTRAVELED
  - LEGAL TRAIL
  - DISCONTINUED
  - HIGHWAY CLASS CHANGE
  - RAILROAD
  - INACTIVE RAILROAD
- BRIDGE OR CULVERT**
- BRIDGE OR CULVERT GREATER THAN 20'
  - BRIDGE OR CULVERT 6' - 20'
  - TOWN SHORT STRUCTURE
- B34 / C34 STATE BRIDGE OR CULVERT IDENTIFIER**  
**B34 / C34 TOWN BRIDGE OR CULVERT IDENTIFIER**
- FEDERAL CLASSIFICATION IDENTIFIER**
- FAU URBAN ARTERIAL OR COLLECTOR
  - MA MINOR ARTERIAL
  - MJC MAJOR COLLECTOR
  - MNC MINOR COLLECTOR
  - PA PRINCIPAL ARTERIAL

**STRUCTURES - SURFACE WATER NOTE:**

**STRUCTURES:**  
Town short structures (bridges or culverts from 6-feet to less than 20-feet) are drawn from the Vermont Online Bridge & Culvert Inventory Tool (VOBCIT) database.  
NOTE: Town shorts are not consistently tagged within VOBCIT.

**SURFACE WATERS:**  
The surface waters are from the Vermont Hydrological Dataset (VHD). Only the named streams are shown.

**DISCLAIMER:**

The untraveled highways (laid-out town highways), discontinued highways, and legal trails shown hereon are those of which the Agency of Transportation has record; others may exist.

Highway and bridge data by the Agency of Transportation. All other data from the Vermont Center for Geographic Information.

Vermont State Plane Coordinate System  
North American Datum of 1983  
SPCS Zone Identifier: 4400  
Geodetic Reference System 80  
4,000-meter grid, Easting - Northing

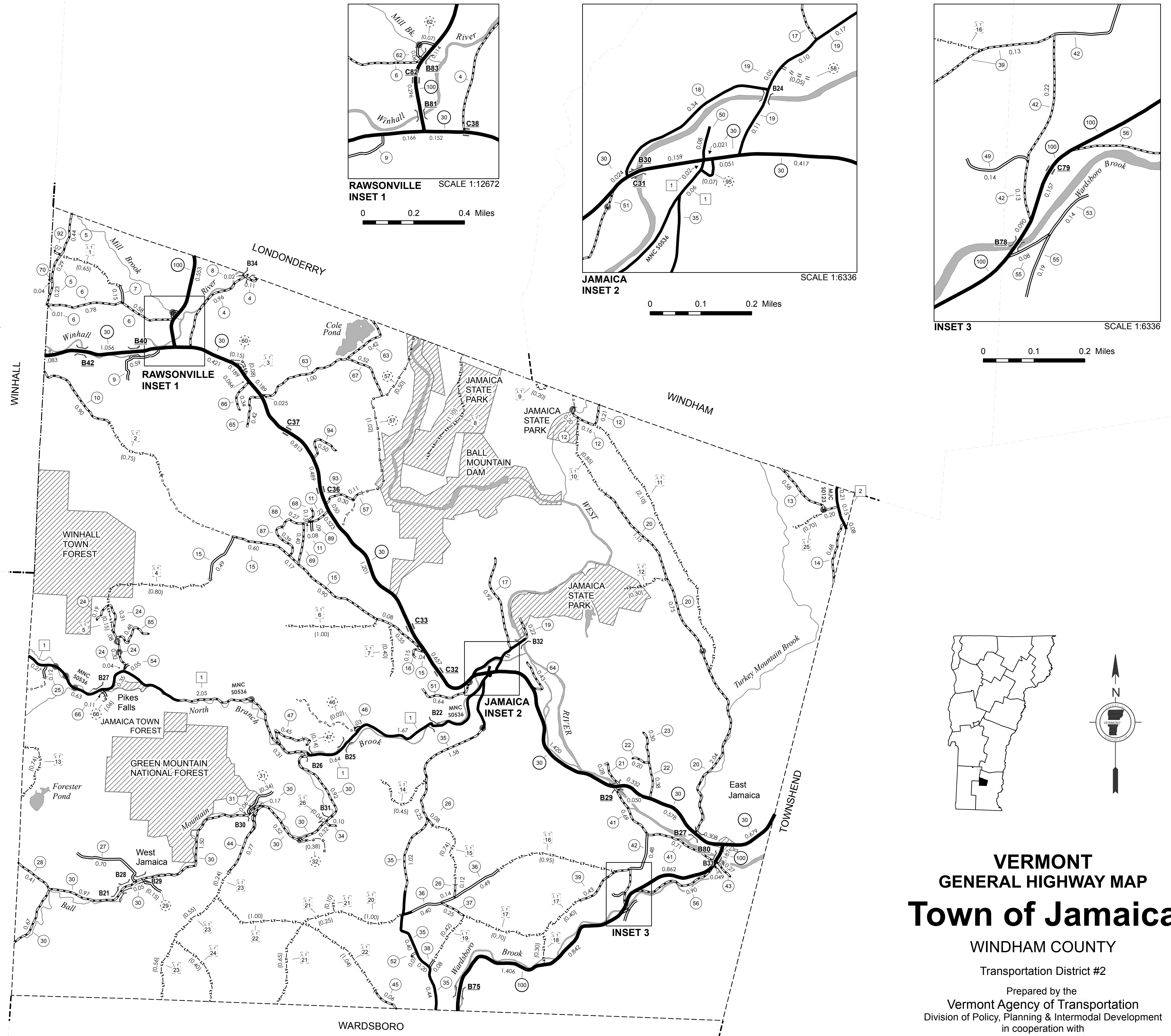

**VERMONT GENERAL HIGHWAY MAP**  
**Town of Jamaica**  
WINDHAM COUNTY

Transportation District #2  
Prepared by the  
Vermont Agency of Transportation  
Division of Policy, Planning & Intermodal Development  
in cooperation with  
U.S. Department of Transportation  
Federal Highway Administration

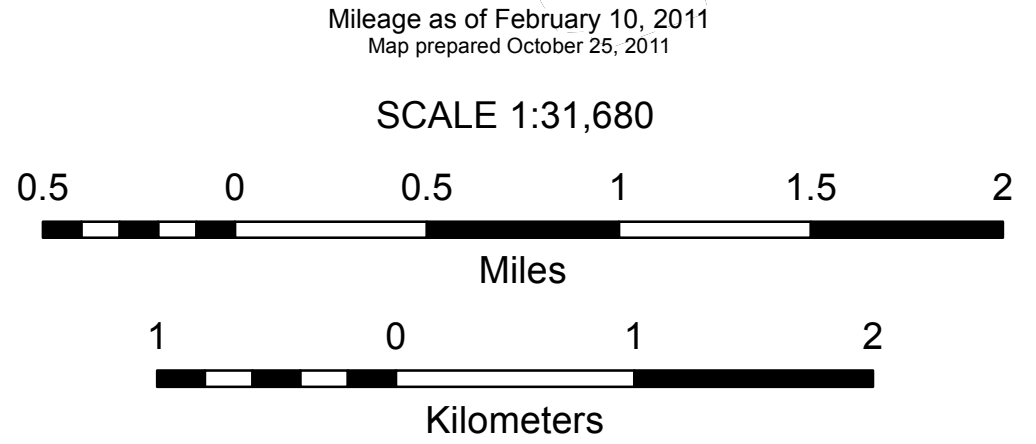

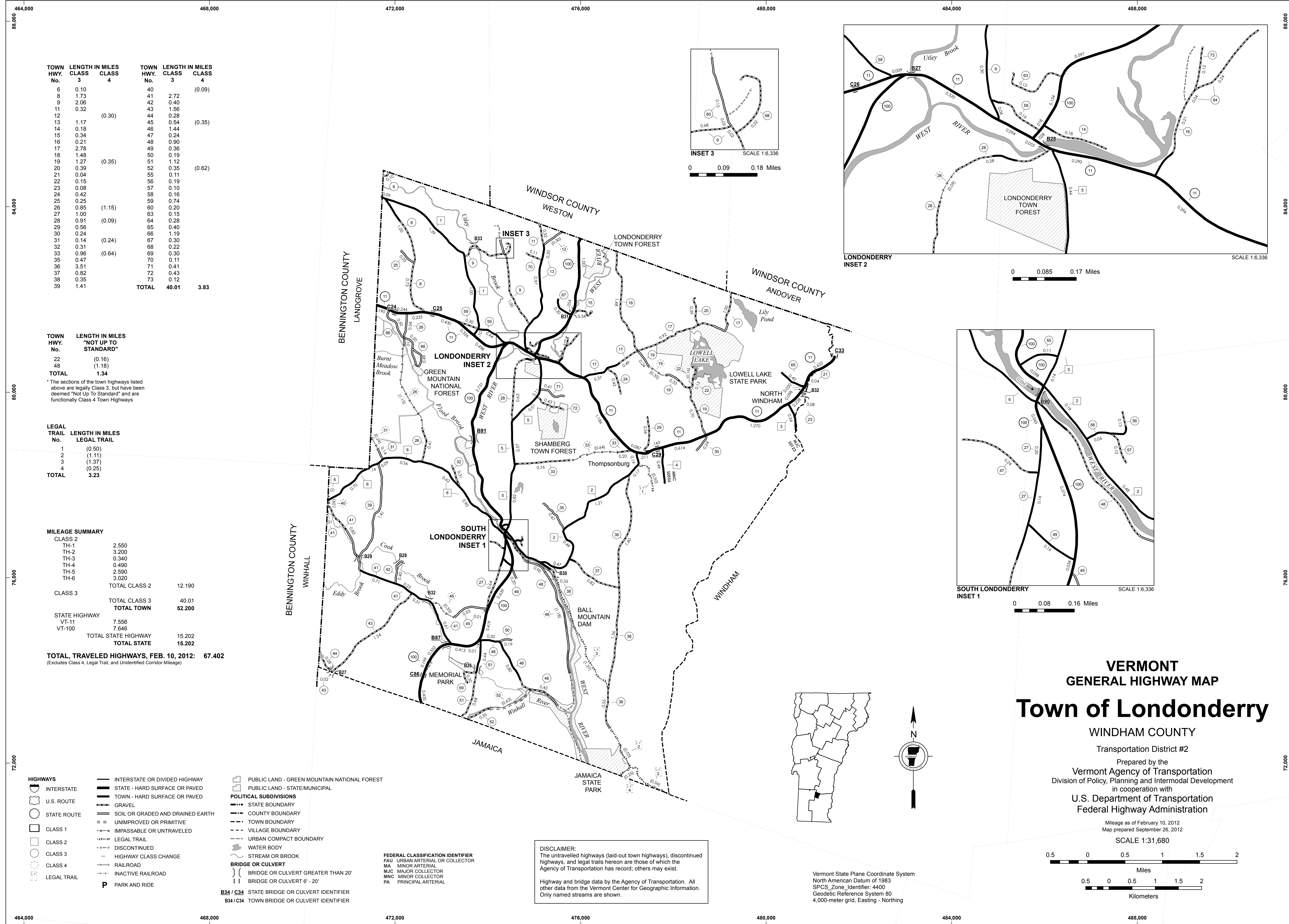

TOWN HWY. No.	LENGTH IN MILES CLASS 3	LENGTH IN MILES CLASS 4	TOWN HWY. No.	LENGTH IN MILES CLASS 3	LENGTH IN MILES CLASS 4
6	0.10		40		(0.09)
8	1.73		41	2.72	
9	2.06		42	0.40	
11	0.32		43	1.56	
12		(0.30)	44	0.28	
13	1.17		45	0.54	(0.35)
14	0.18		46	1.44	
15	0.34		47	0.24	
16	0.21		48	0.90	
17	2.78		49	0.36	
18	1.48		50	0.19	
19	1.27	(0.35)	51	1.12	
20	0.39		52	0.35	(0.62)
21	0.04		55	0.11	
22	0.15		56	0.19	
23	0.08		57	0.10	
24	0.42		58	0.16	
25	0.25		59	0.74	
26	0.85	(1.15)	60	0.20	
27	1.00		63	0.15	
28	0.91	(0.09)	64	0.28	
29	0.56		65	0.40	
30	0.24		66	1.19	
31	0.14	(0.24)	67	0.30	
32	0.31		68	0.22	
33	0.96	(0.64)	69	0.30	
35	0.47		70	0.11	
36	3.51		71	0.41	
37	0.82		72	0.43	
38	0.35		73	0.12	
39	1.41				
<b>TOTAL</b>			<b>40.01</b>		<b>3.83</b>

TOWN HWY. No.	LENGTH IN MILES "NOT UP TO STANDARD"
22	(0.16)
48	(1.18)
<b>TOTAL</b>	<b>1.34</b>

\*The sections of the town highways listed above are legally Class 3, but have been deemed "Not Up To Standard" and are functionally Class 4 Town Highways

LEGAL TRAIL No.	LENGTH IN MILES LEGAL TRAIL
1	(0.50)
2	(1.11)
3	(1.37)
4	(0.25)
<b>TOTAL</b>	<b>3.23</b>

MILEAGE SUMMARY		
CLASS 2		
TH-1	2.550	
TH-2	3.200	
TH-3	0.340	
TH-4	0.490	
TH-5	2.590	
TH-6	3.020	
<b>TOTAL CLASS 2</b>		<b>12.190</b>
CLASS 3		
<b>TOTAL CLASS 3</b>		<b>40.01</b>
<b>TOTAL TOWN</b>		<b>52.200</b>
STATE HIGHWAY		
VT-11	7.556	
VT-100	7.646	
<b>TOTAL STATE HIGHWAY</b>		<b>15.202</b>
<b>TOTAL STATE</b>		<b>15.202</b>
<b>TOTAL, TRAVELED HIGHWAYS, FEB. 10, 2012:</b>		<b>67.402</b>

(Excludes Class 4, Legal Trail, and Unidentified Corridor Mileage)

- HIGHWAYS**
- INTERSTATE OR DIVIDED HIGHWAY
- INTERSTATE
- U.S. ROUTE
- STATE ROUTE
- CLASS 1
- CLASS 2
- CLASS 3
- CLASS 4
- LEGAL TRAIL
- P PARK AND RIDE
- PUBLIC LAND - GREEN MOUNTAIN NATIONAL FOREST
- PUBLIC LAND - STATE/MUNICIPAL
- POLITICAL SUBDIVISIONS**
- STATE BOUNDARY
- COUNTY BOUNDARY
- TOWN BOUNDARY
- VILLAGE BOUNDARY
- URBAN COMPACT BOUNDARY
- WATER BODY
- STREAM OR BROOK
- BRIDGE OR CULVERT**
- BRIDGE OR CULVERT GREATER THAN 20'
- BRIDGE OR CULVERT 6' - 20'
- FEDERAL CLASSIFICATION IDENTIFIER**
- FAU URBAN ARTERIAL OR COLLECTOR
- MA MINOR ARTERIAL
- MJC MAJOR COLLECTOR
- MNC MINOR COLLECTOR
- PA PRINCIPAL ARTERIAL
- B34 / C34 STATE BRIDGE OR CULVERT IDENTIFIER
- B34 / C34 TOWN BRIDGE OR CULVERT IDENTIFIER

**DISCLAIMER:**  
 The untraveled highways (laid-out town highways), discontinued highways, and legal trails hereon are those of which the Agency of Transportation has record; others may exist.  
 Highway and bridge data by the Agency of Transportation. All other data from the Vermont Center for Geographic Information. Only named streams are shown.

Vermont State Plane Coordinate System  
 North American Datum of 1983  
 SPCS\_Zone\_Identifier: 4400  
 Geodetic Reference System 80  
 4,000-meter grid, Easting - Northing

**VERMONT**  
**GENERAL HIGHWAY MAP**  
**Town of Londonderry**  
 WINDHAM COUNTY  
 Transportation District #2  
 Prepared by the  
 Vermont Agency of Transportation  
 Division of Policy, Planning and Intermodal Development  
 in cooperation with  
 U.S. Department of Transportation  
 Federal Highway Administration  
 Mileage as of February 10, 2012  
 Map prepared September 26, 2012  
 SCALE 1:31,680  
 0.5 0 0.5 1 1.5 2 Miles  
 0.5 0 0.5 1 1.5 2 Kilometers

TOWN HWY. NO.	CLASS	LENGTH IN MILES
	3	
4		0.94
5		3.00
6		1.80
7	(0.65)	
8		3.47
9		0.55
10		3.46
11		0.53
12		0.49
14		0.41
15		1.37
16		3.43
17		0.41
18		0.35
19	(0.15)	
20		2.40
21		0.52
22		0.54
23		0.17
24	(0.22)	
26		2.07
28		0.30
29	(0.22)	
31		1.14
32		0.65
33		0.80
34		1.10
36	(0.30)	
37		1.13
38		1.00
40		2.12
41		0.56
42		0.43
43		2.01
44		0.70
45		0.49
47		0.12
48		0.24
49		0.50
<b>TOTAL</b>	<b>39.40</b>	<b>1.54</b>

\* This portion of town highway is Class 3, but is functionally Class 4

LEGAL TRAIL NO.	LENGTH IN MILES
1	(0.84)
<b>TOTAL</b>	<b>0.84</b>

**MILEAGE SUMMARY**

<b>CLASS 2</b>	
TH-1	6.320
TH-2	3.370
TH-3	2.710
TH-4	2.550
<b>TOTAL CLASS 2</b>	<b>14.950</b>
<b>CLASS 3</b>	
<b>TOTAL CLASS 3</b>	<b>39.400</b>
<b>TOTAL TOWN</b>	<b>54.350</b>
<b>STATE HIGHWAY</b>	
VT-9	8.304
<b>TOTAL STATE HIGHWAY</b>	<b>8.304</b>
<b>TOTAL STATE</b>	<b>8.304</b>

**TOTAL, TRAVELED HIGHWAYS, FEB. 10, 2011: 62.654**  
(Excludes Class 4, Legal Trail, and Unidentified Corridor Mileage)

- HIGHWAYS**
- INTERSTATE
  - U.S. ROUTE
  - STATE ROUTE
  - CLASS 1
  - CLASS 2
  - CLASS 3
  - CLASS 4
  - LEGAL TRAIL
  - INTERSTATE OR DIVIDED HIGHWAY
  - STATE - HARD SURFACE OR PAVED
  - TOWN - HARD SURFACE OR PAVED
  - GRAVEL
  - SOIL OR GRADED AND DRAINED EARTH
  - UNIMPROVED OR PRIMITIVE
  - IMPASSABLE OR UNTRAVELED
  - LEGAL TRAIL
  - DISCONTINUED
  - HIGHWAY CLASS CHANGE
  - RAILROAD
  - INACTIVE RAILROAD

- PUBLIC LAND
- POLITICAL SUBDIVISIONS**
- STATE BOUNDARY
- COUNTY BOUNDARY
- TOWN BOUNDARY
- VILLAGE BOUNDARY
- URBAN COMPACT BOUNDARY
- WATER BODY
- STREAM OR BROOK
- BRIDGE OR CULVERT**
- BRIDGE OR CULVERT GREATER THAN 20'
- BRIDGE OR CULVERT 6' - 20'
- TOWN SHORT STRUCTURE
- B34 / C34 STATE BRIDGE OR CULVERT IDENTIFIER**
- B34 / C34 TOWN BRIDGE OR CULVERT IDENTIFIER**

- FEDERAL CLASSIFICATION IDENTIFIER**
- FAU URBAN ARTERIAL OR COLLECTOR
  - MA MINOR ARTERIAL
  - MJC MAJOR COLLECTOR
  - MNC MINOR COLLECTOR
  - PA PRINCIPAL ARTERIAL

**STRUCTURES - SURFACE WATER NOTE:**  
STRUCTURES:  
Town short structures (bridges or culverts from 6-feet to less than 20-feet) are drawn from the Vermont Online Bridge & Culvert Inventory Tool (VOBCIT) database.  
NOTE: Town shorts are not consistently tagged within VOBCIT.

**SURFACE WATERS:**  
The surface waters are from the Vermont Hydrological Dataset (VHD). Only the named streams are shown.

**DISCLAIMER:**  
The untraveled highways (laid-out town highways), discontinued highways, and legal trails shown hereon are those of which the Agency of Transportation has record; others may exist.  
Highway and bridge data by the Agency of Transportation. All other data from the Vermont Center for Geographic Information.

Vermont State Plane Coordinate System  
North American Datum of 1983  
SPCS Zone Identifier: 4400  
Geodetic Reference System 80  
4,000-meter grid, Easting - Northing

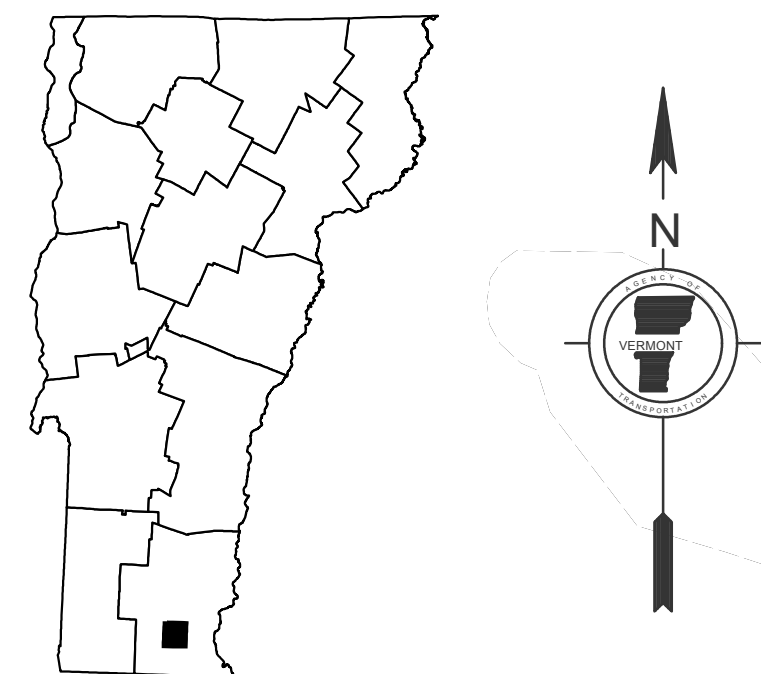
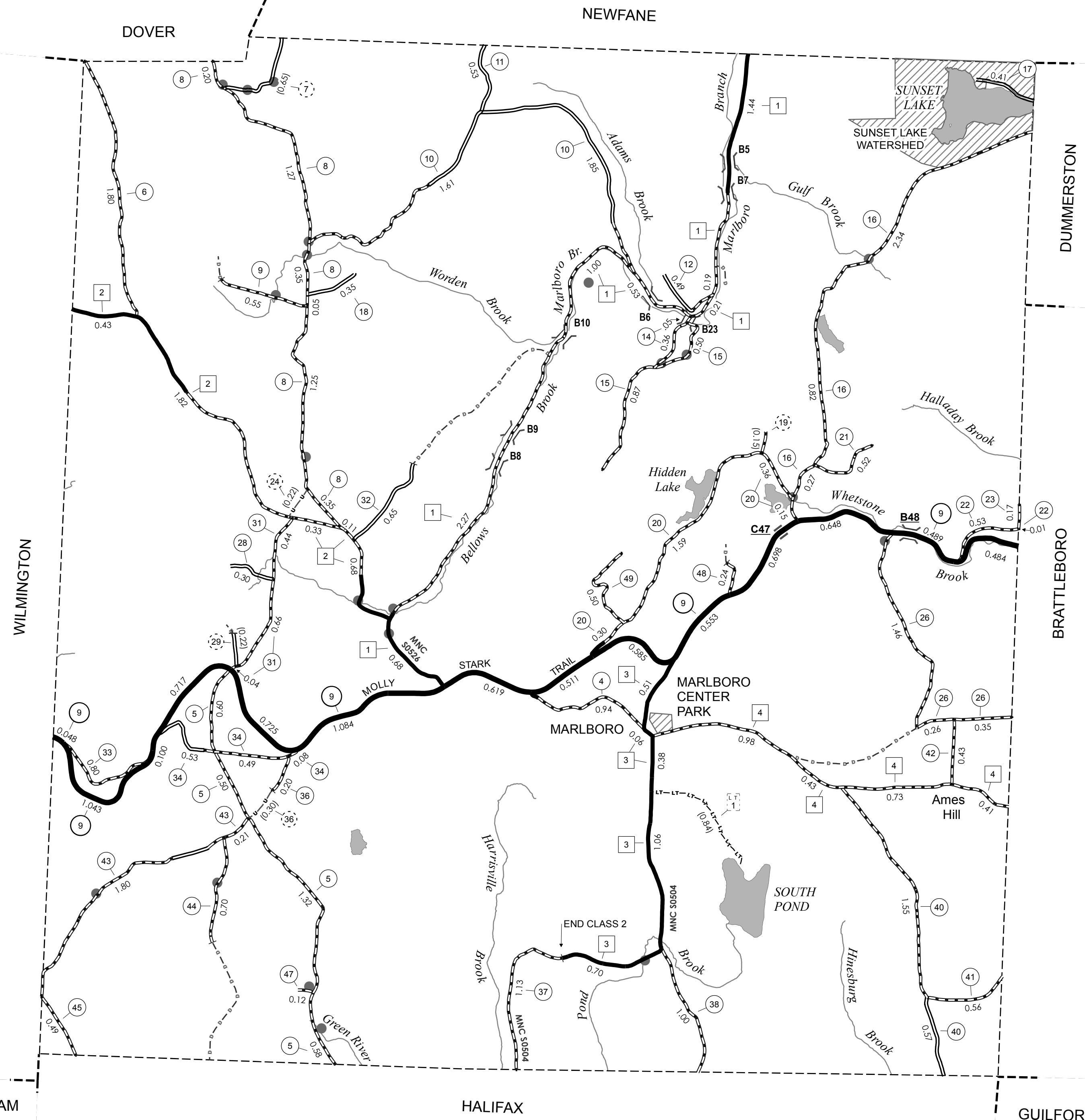

**VERMONT**  
**GENERAL HIGHWAY MAP**  
**Town of Marlboro**  
WINDHAM COUNTY

Transportation District #2

Prepared by the  
Vermont Agency of Transportation  
Division of Policy, Planning & Intermodal Development  
in cooperation with  
U.S. Department of Transportation  
Federal Highway Administration

Mileage as of February 10, 2011  
Map prepared October 25, 2011

SCALE 1:31,680



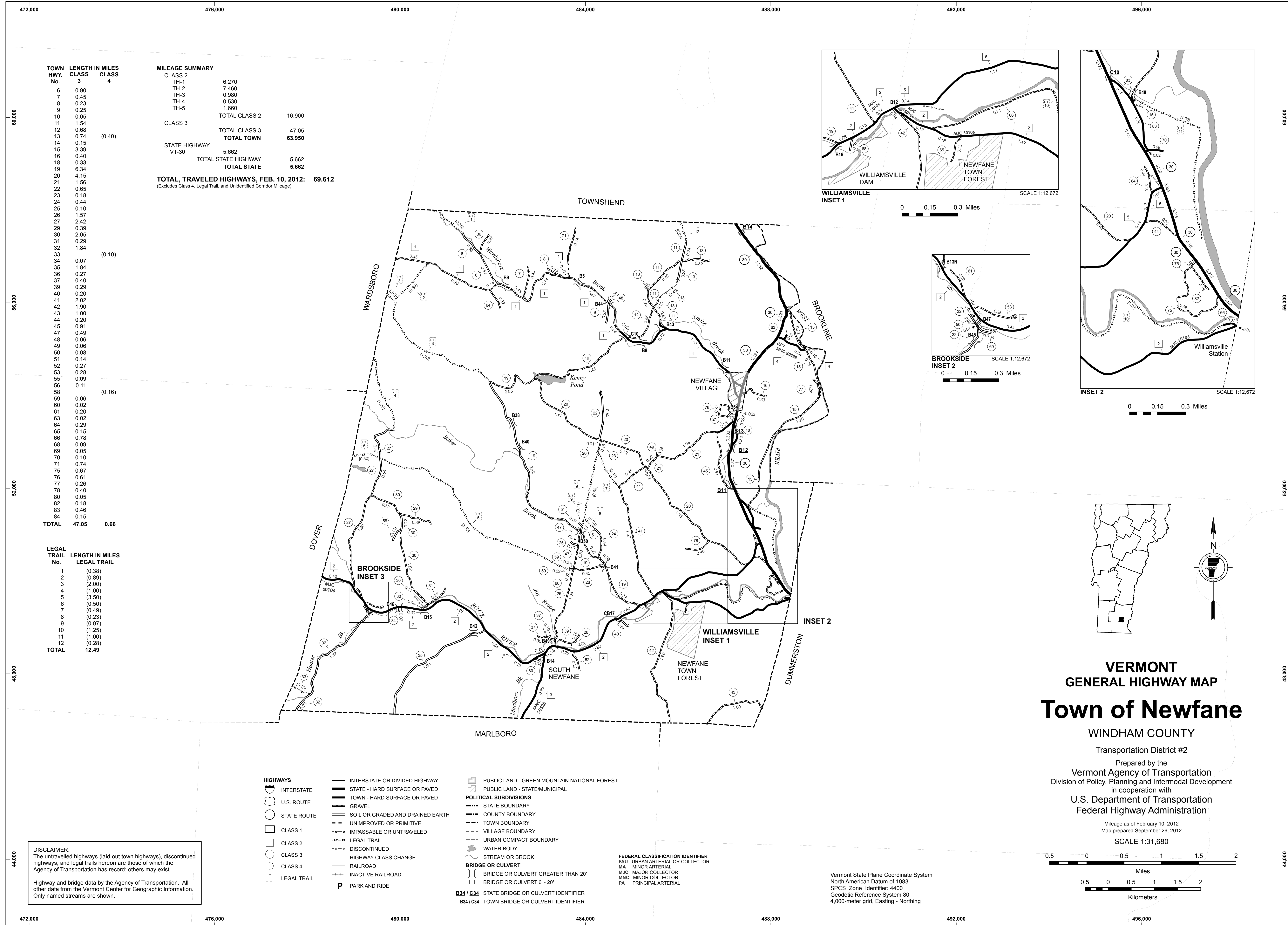

TOWN HWY. No.	LENGTH IN MILES CLASS 3	CLASS 4
6	0.90	
7	0.45	
8	0.23	
9	0.25	
10	0.05	
11	1.54	
12	0.68	
13	0.74	(0.40)
14	0.15	
15	3.39	
16	0.40	
18	0.33	
19	6.34	
20	4.15	
21	1.56	
22	0.65	
23	0.18	
24	0.44	
25	0.10	
26	1.57	
27	2.42	
29	0.39	
30	2.05	
31	0.29	
32	1.84	
33		(0.10)
34	0.07	
35	1.84	
36	0.27	
37	0.40	
39	0.29	
40	0.20	
41	2.02	
42	1.90	
43	1.00	
44	0.20	
45	0.91	
47	0.49	
48	0.06	
49	0.06	
50	0.08	
51	0.14	
52	0.27	
53	0.28	
55	0.09	
56	0.11	
58		(0.16)
59	0.06	
60	0.02	
61	0.20	
63	0.02	
64	0.29	
65	0.15	
66	0.78	
68	0.09	
69	0.05	
70	0.10	
71	0.74	
75	0.67	
76	0.61	
77	0.26	
78	0.40	
80	0.05	
82	0.18	
83	0.45	
84	0.15	
<b>TOTAL</b>	<b>47.05</b>	<b>0.66</b>

**MILEAGE SUMMARY**

CLASS	LENGTH IN MILES
CLASS 2	16.900
CLASS 3	47.05
<b>TOTAL TOWN</b>	<b>63.950</b>
STATE HIGHWAY	5.662
VT-30	5.662
<b>TOTAL STATE</b>	<b>5.662</b>
<b>TOTAL, TRAVELED HIGHWAYS, FEB. 10, 2012:</b>	<b>69.612</b>

(Excludes Class 4, Legal Trail, and Unidentified Corridor Mileage)

**LEGAL TRAIL**

LEGAL TRAIL No.	LENGTH IN MILES
1	(0.38)
2	(0.89)
3	(2.00)
4	(1.00)
5	(3.50)
6	(0.50)
7	(0.49)
8	(0.23)
9	(0.97)
10	(1.25)
11	(1.00)
12	(0.28)
<b>TOTAL</b>	<b>12.49</b>

- HIGHWAYS**
- INTERSTATE
  - U.S. ROUTE
  - STATE ROUTE
  - CLASS 1
  - CLASS 2
  - CLASS 3
  - CLASS 4
  - LEGAL TRAIL
- INTERSTATE OR DIVIDED HIGHWAY**
- STATE - HARD SURFACE OR PAVED
  - TOWN - HARD SURFACE OR PAVED
  - GRAVEL
  - SOIL OR GRADED AND DRAINED EARTH
  - UNIMPROVED OR PRIMITIVE
  - IMPASSABLE OR UNTRAVELED
  - LEGAL TRAIL
  - DISCONTINUED
  - HIGHWAY CLASS CHANGE
  - RAILROAD
  - INACTIVE RAILROAD
  - PARK AND RIDE
- PUBLIC LAND - GREEN MOUNTAIN NATIONAL FOREST**
- PUBLIC LAND - STATE/MUNICIPAL
- POLITICAL SUBDIVISIONS**
- STATE BOUNDARY
  - COUNTY BOUNDARY
  - TOWN BOUNDARY
  - VILLAGE BOUNDARY
  - URBAN COMPACT BOUNDARY
  - WATER BODY
  - STREAM OR BROOK
  - BRIDGE OR CULVERT
  - BRIDGE OR CULVERT GREATER THAN 20'
  - BRIDGE OR CULVERT 6' - 20'
  - STATE BRIDGE OR CULVERT IDENTIFIER
  - TOWN BRIDGE OR CULVERT IDENTIFIER
- FEDERAL CLASSIFICATION IDENTIFIER**
- FAU URBAN ARTERIAL OR COLLECTOR
  - MA MINOR ARTERIAL
  - MJC MAJOR COLLECTOR
  - MNC MINOR COLLECTOR
  - PA PRINCIPAL ARTERIAL

**DISCLAIMER:**  
The untraveled highways (laid-out town highways), discontinued highways, and legal trails herein are those of which the Agency of Transportation has record; others may exist.  
Highway and bridge data by the Agency of Transportation. All other data from the Vermont Center for Geographic Information. Only named streams are shown.

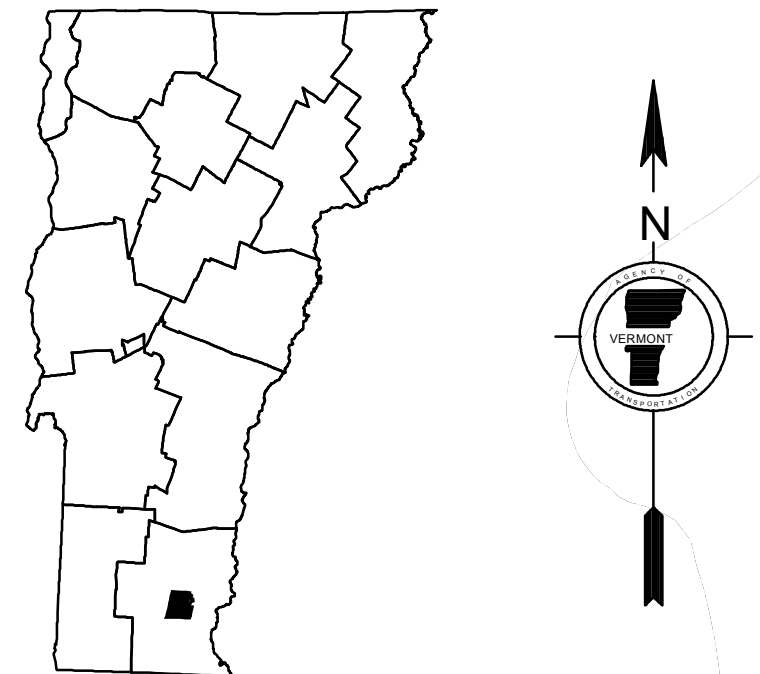
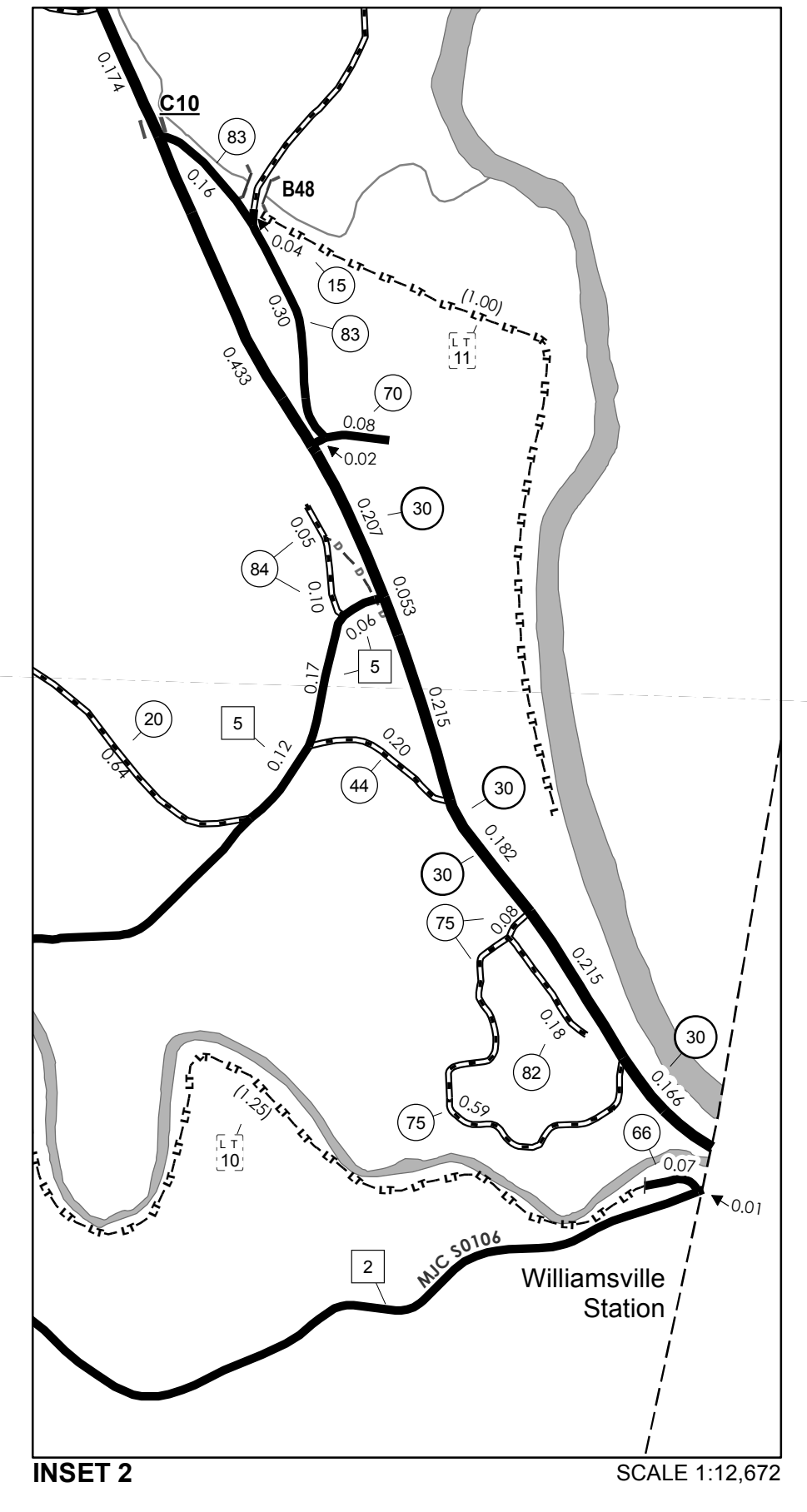
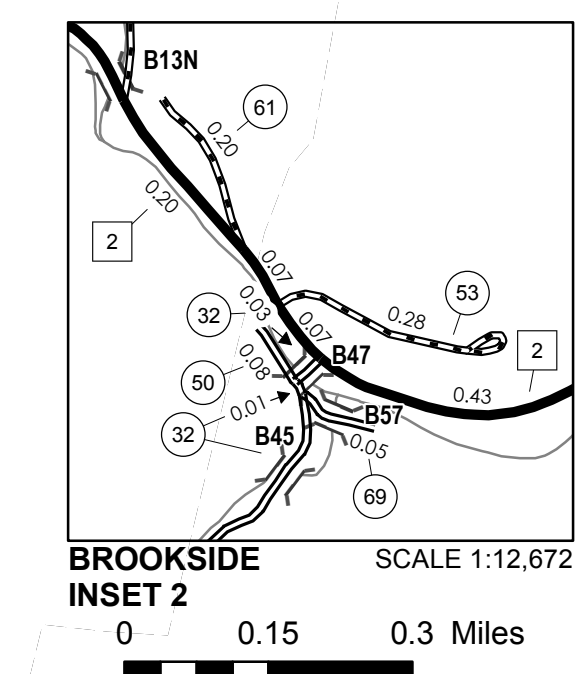
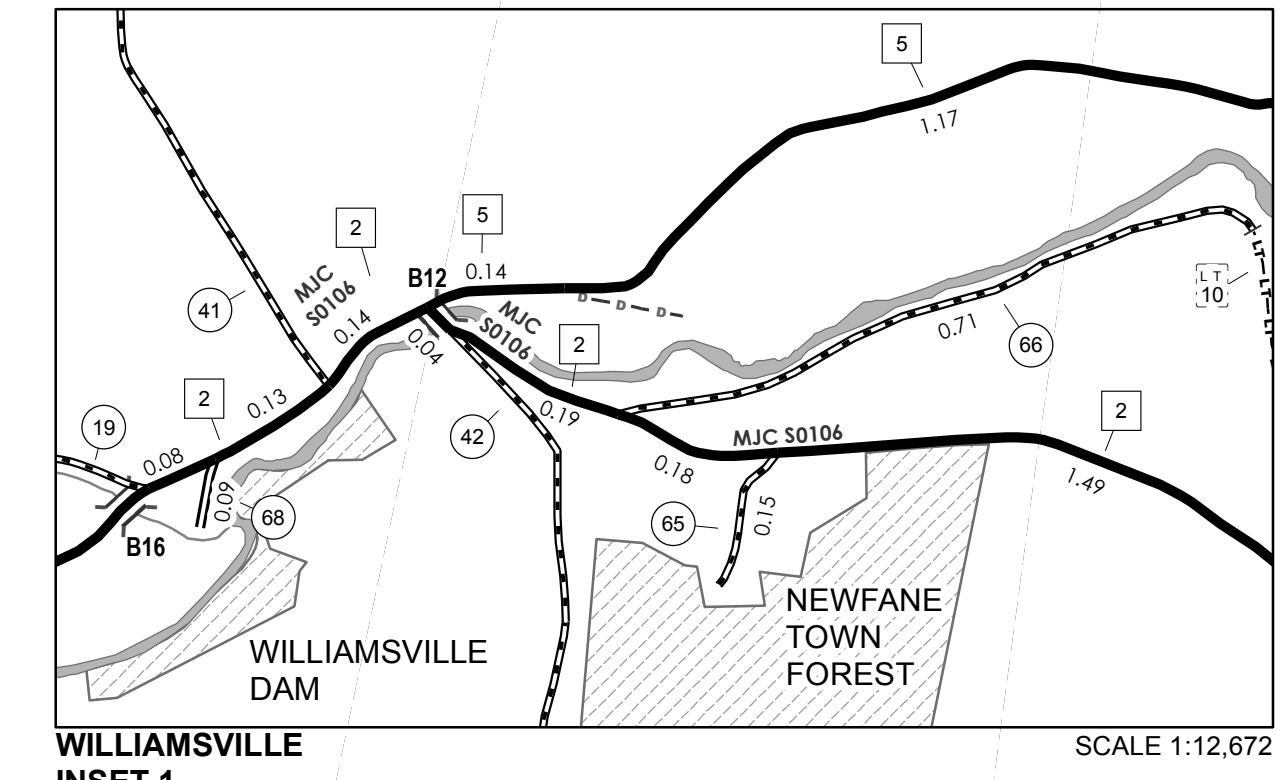

**VERMONT**  
**GENERAL HIGHWAY MAP**  
**Town of Newfane**  
WINDHAM COUNTY  
Transportation District #2  
Prepared by the  
Vermont Agency of Transportation  
Division of Policy, Planning and Intermodal Development  
in cooperation with  
U.S. Department of Transportation  
Federal Highway Administration  
Mileage as of February 10, 2012  
Map prepared September 26, 2012  
SCALE 1:31,680

0.5 0 0.5 1 1.5 2 Miles  
0.5 0 0.5 1 1.5 2 Kilometers

TOWN HWY NO.	LENGTH CLASS	IN MILES CLASS
14	0.150	
15	0.070	
55	0.090	
56	0.110	
<b>TOTAL</b>	<b>0.420</b>	<b>0.000</b>

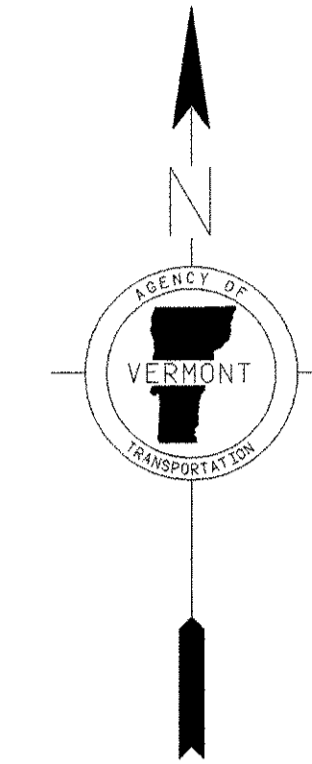

MILEAGE SUMMARY

CLASS 1 TOWN HIGHWAYS:			
TOTAL CLASS 1 TOWN HWYS.		0.000	
CLASS 2 TOWN HIGHWAYS:			
TOTAL CLASS 2 TOWN HWYS.	0.440	0.440	
CLASS 3 TOWN HIGHWAYS:			
TOTAL CLASS 3 TOWN HWYS.		0.420	
TOTAL TOWN HWYS.			0.860
STATE HIGHWAYS:			
INTERSTATE RAMP	0.000	0.000	
TOTAL INTERSTATE HWYS.			
STATE HWY 30	0.523	0.523	
TOTAL NON-INTERSTATE HWYS.			0.523
TOTAL STATE HWYS.			0.523
TOTAL TRAVELLED HWYS., FEB. 10, 2003 (EXCLUDES CLASS 4 MILEAGE)			1.383

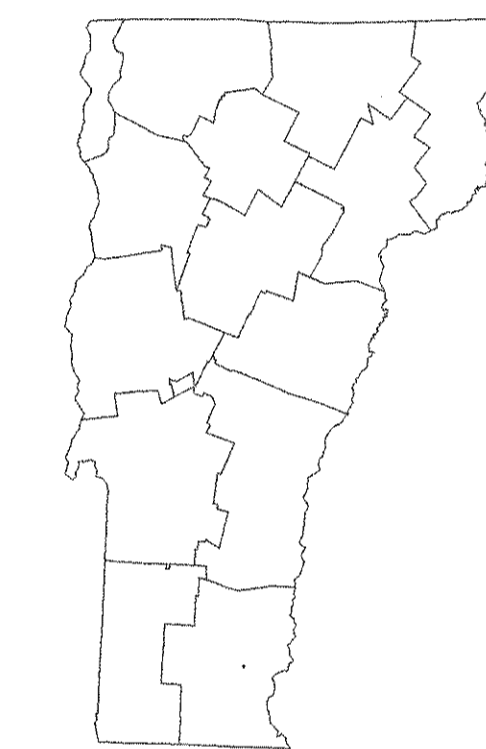
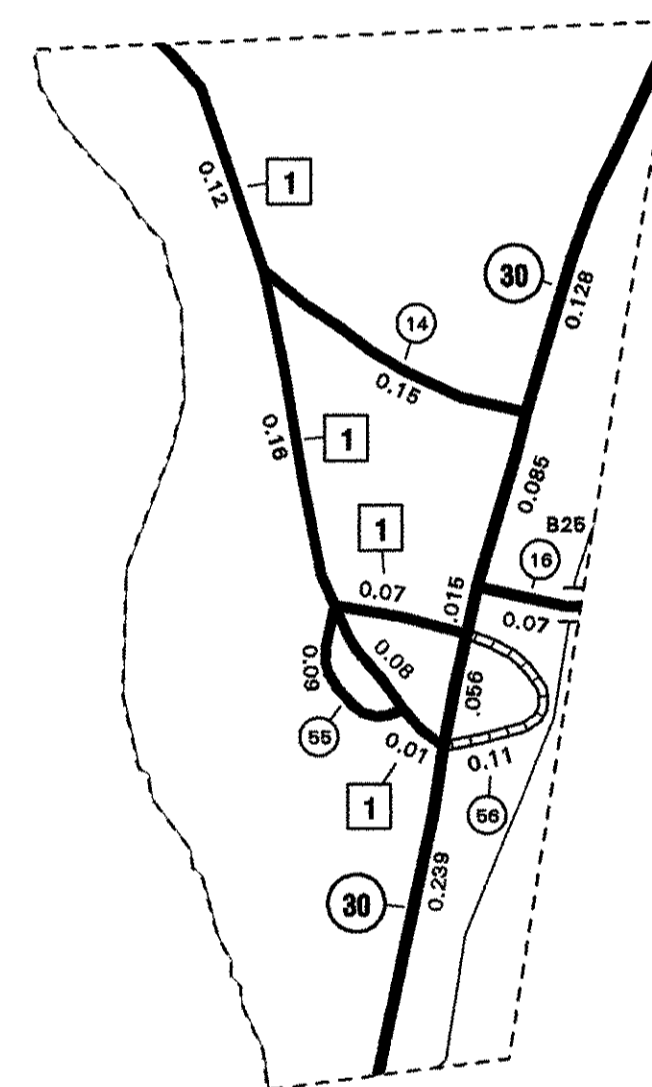

**HIGHWAYS**

=====	INTERSTATE
===== =====	STATE HIGHWAY SYSTEM
===== =====	TOWN HIGHWAY SYSTEM
-----	IMPASSABLE OR UNTRAVELED
-----	DISCONTINUED
-----	LEGAL TRAIL
-----	FOOT TRAIL

	INTERSTATE ROUTE
	U. S. NUMBERED ROUTE
	STATE NUMBERED ROUTE
	INTERCHANGE NUMBER
	CLASS 1 TOWN HIGHWAY
	CLASS 2 TOWN HIGHWAY
	CLASS 3 TOWN HIGHWAY
	CLASS 4 TOWN HIGHWAY

**ROAD SURFACE TYPES**

=====	STATE PAVED
===== =====	OTHER PAVED
===== =====	STATE GRAVEL
===== =====	OTHER GRAVEL
===== =====	GRADED AND DRAINED
===== =====	UNIMPROVED/PRIMITIVE

**NFR** NATIONAL FOREST ROAD

**SFH** STATE FOREST HIGHWAY

	BRIDGE OR CULVERT < 6'
	BRIDGE OR CULVERT 6' - 20'
	BRIDGE GREATER THAN 20'
	COVERED BRIDGE

**NATURAL FEATURES**

	SINGLE LINE STREAM
	OPEN WATER
	SWAMP

**POLITICAL SUBDIVISIONS**

-----	STATE BOUNDARY
-----	COUNTY BOUNDARY
-----	TOWN BOUNDARY
-----	CITY BOUNDARY
-----	VILLAGE BOUNDARY
-----	URBAN COMPACT BOUNDARY

**OTHER TRANSPORTATION**

	RAILROAD
	AIRPORT TERMINAL

**MISCELLANEOUS**

	DAM
--	-----

# VERMONT GENERAL HIGHWAY MAP VILLAGE OF NEWFANE

PREPARED BY THE  
VERMONT AGENCY OF TRANSPORTATION  
PROGRAM DEVELOPMENT DIVISION  
IN COOPERATION WITH  
U. S. DEPARTMENT OF TRANSPORTATION  
FEDERAL HIGHWAY ADMINISTRATION

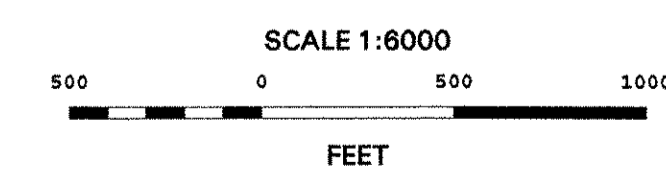

DISCLAIMER:  
Highway and bridge data by Vermont Agency of Transportation, Division of Program Development. All other data from Vermont Center for Geographic Information.

TOWN HWY. NO.	LENGTH IN MILES CLASS 3	CLASS 4	CLASS 3	CLASS 4
4	0.15	42	0.70	
5	0.49	43	0.39	
6	1.45	44		(0.47)
7	1.40	45	0.54	
9	1.33	46	0.83	
10	0.97	(0.42)	48	0.04
11	0.15	49	0.14	
12	1.10	(0.80)	50	0.92
13	2.16	51	0.26	
14	1.39	52	0.40	
15	0.58	53		(0.10)
17	1.37	56	0.10	(0.02)
18	0.28	57	0.10	
19	1.72	58	0.37	
20		59		(0.75)
21	0.34	(0.31)	60	0.57
22	1.27	(0.39)	61	2.38
23	0.22		62	0.31
23		(0.25)	63	0.06
24	0.42		64	0.60
25	0.75		65	0.21
26	0.22		66	0.19
27	0.64	(0.66)	67	0.07
28	2.95		70	0.05
29	0.30		71	0.14
30		(0.38)	72	0.21
31	0.07		73	0.64
32	0.98		74	0.03
33	0.68		75	0.11
36	0.94		76	0.38
37	0.59		77	0.34
38	1.71		78	0.13
40		(0.10)	79	0.10
41	0.06		80	0.99
<b>TOTAL</b>		<b>38.98</b>	<b>4.95</b>	

**MILEAGE SUMMARY**

CLASS 2	
TH-1	3.480
TH-2	3.740
TH-3	6.250
TH-4	2.200
TOTAL CLASS 2	15.670
CLASS 3	
TOTAL CLASS 3	38.980
<b>TOTAL TOWN</b>	<b>54.650</b>
STATE HIGHWAY	
NSH-PSH	0.289
TOTAL STATE HIGHWAY	0.289
STATE HIGHWAY - Ramp	
NSH-PSH	0.073
TOTAL STATE HIGHWAY - Ramp	0.073
US HIGHWAY	
US-5	5.585
TOTAL US HIGHWAY	5.585
<b>TOTAL STATE</b>	<b>5.947</b>
INTERSTATE	
I-91	5.411
TOTAL INTERSTATE	5.411
INTERSTATE - Ramp	
I-91	0.143
TOTAL INTERSTATE - Ramp	0.143
<b>TOTAL INTERSTATE</b>	<b>5.554</b>

**TOTAL, TRAVELED HIGHWAYS, FEB. 10, 2011: 66.151**  
 (Excludes Class 4, Legal Trail, and Unidentified Corridor Mileage)

\* This portion of town highway is Class 3, but is functionally Class 4

**LEGAL TRAIL**

LEGAL TRAIL NO.	LENGTH IN MILES LEGAL TRAIL
1	(0.90)
2	(0.50)
3	(0.98)
4	(0.34)
5	(0.13)
6	(1.26)
<b>TOTAL</b>	<b>4.11</b>

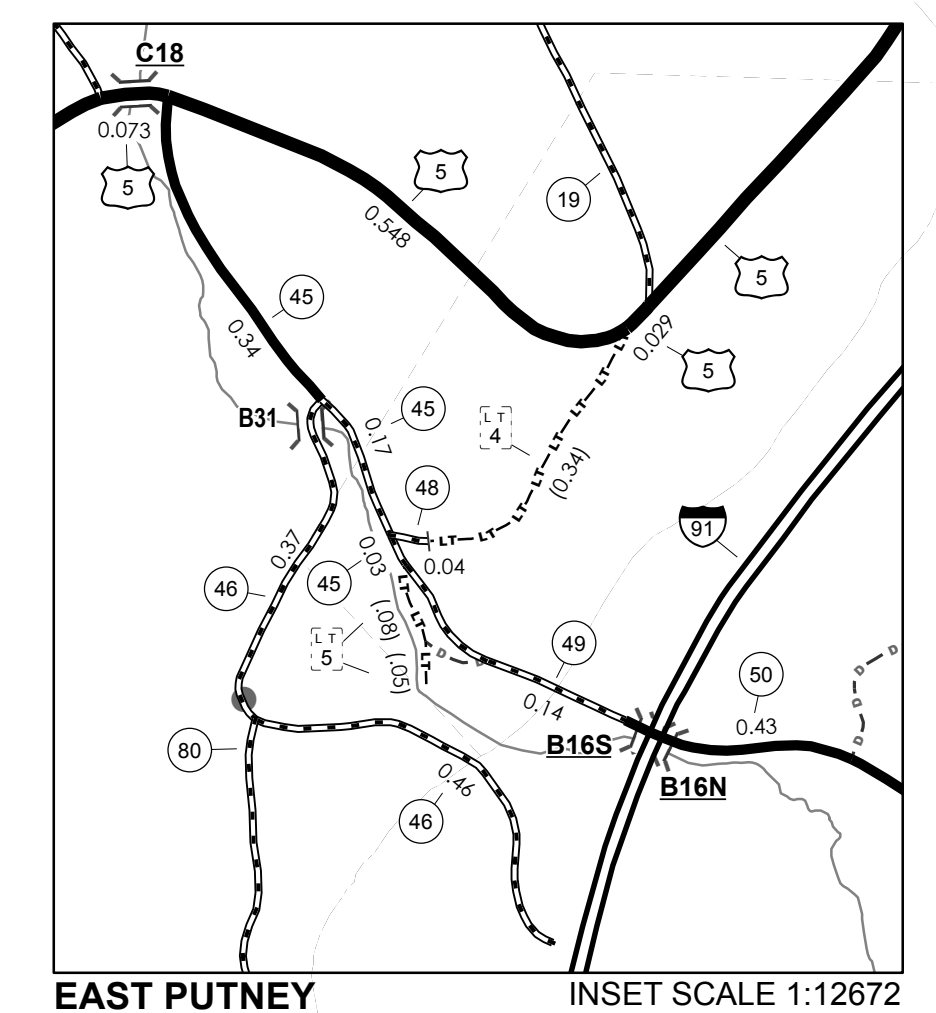
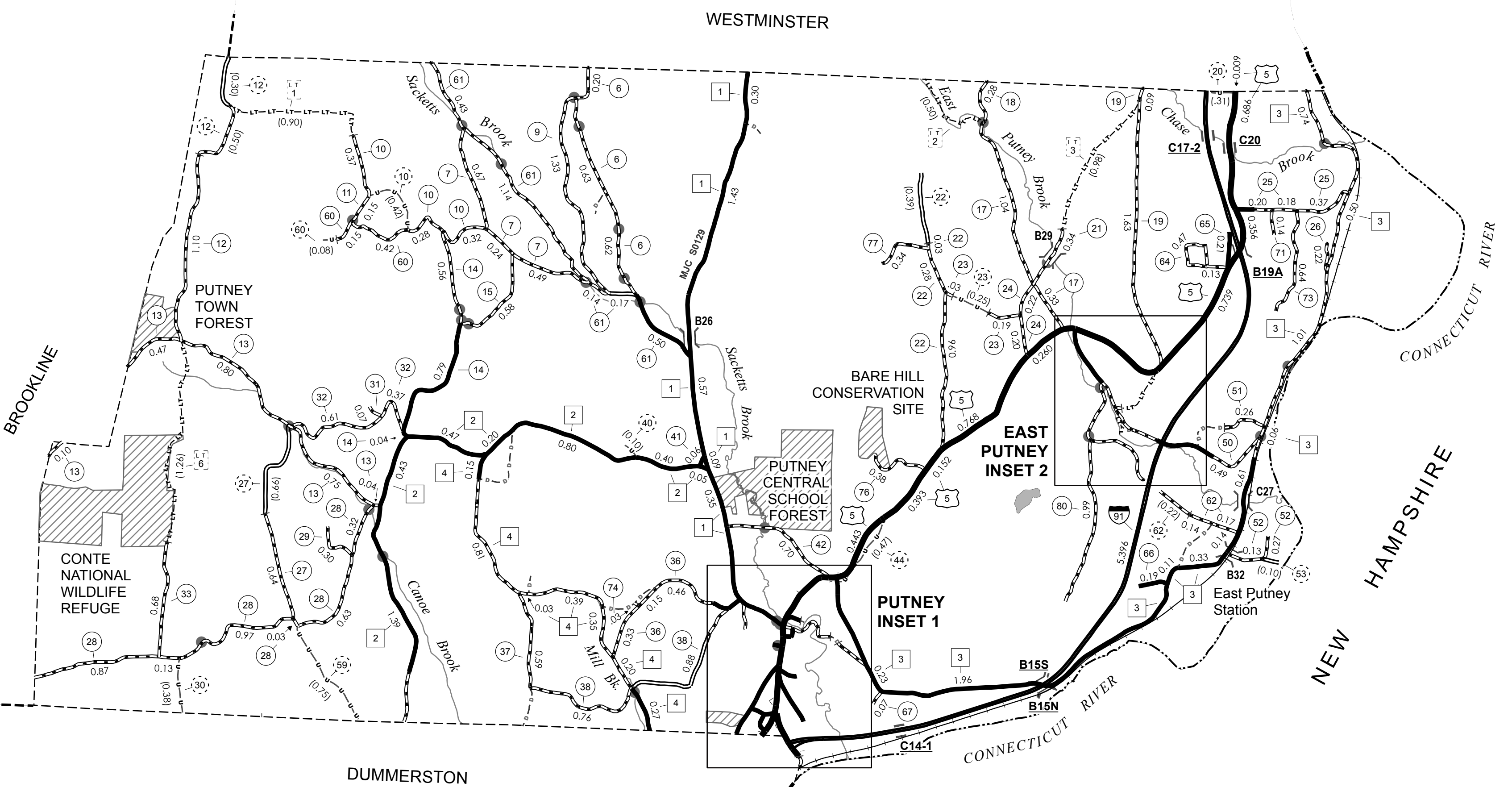

**EAST PUTNEY INSET 2**  
 INSET SCALE 1:12672

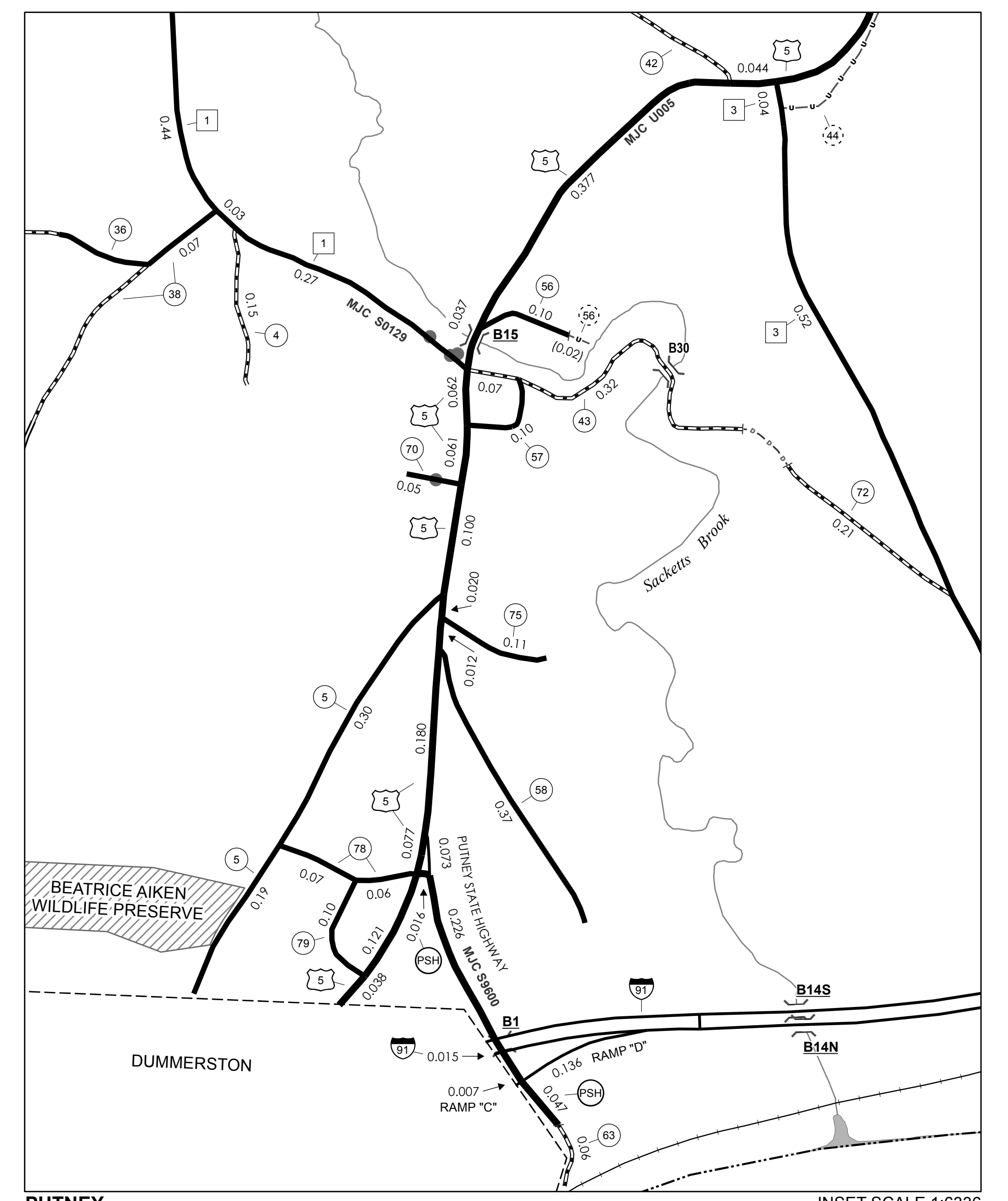

**PUTNEY INSET 1**  
 INSET SCALE 1:6336

- HIGHWAYS**
- INTERSTATE
  - U.S. ROUTE
  - STATE ROUTE
  - CLASS 1
  - CLASS 2
  - CLASS 3
  - CLASS 4
  - LEGAL TRAIL
- INTERSTATE OR DIVIDED HIGHWAY**
- STATE - HARD SURFACE OR PAVED
  - TOWN - HARD SURFACE OR PAVED
  - GRAVEL
  - SOIL OR GRADED AND DRAINED EARTH
  - UNIMPROVED OR PRIMITIVE
  - IMPASSABLE OR UNTRAVELED
  - LEGAL TRAIL
  - DISCONTINUED
  - HIGHWAY CLASS CHANGE
  - RAILROAD
  - INACTIVE RAILROAD
- PUBLIC LAND**
- POLITICAL SUBDIVISIONS**
- STATE BOUNDARY
  - COUNTY BOUNDARY
  - TOWN BOUNDARY
  - VILLAGE BOUNDARY
  - URBAN COMPACT BOUNDARY
  - WATER BODY
  - STREAM OR BROOK
- BRIDGE OR CULVERT**
- BRIDGE OR CULVERT GREATER THAN 20'
  - BRIDGE OR CULVERT 6' - 20'
  - TOWN SHORT STRUCTURE
- FEDERAL CLASSIFICATION IDENTIFIER**
- FAU URBAN ARTERIAL OR COLLECTOR
  - MA MINOR ARTERIAL
  - MJC MAJOR COLLECTOR
  - MNC MINOR COLLECTOR
  - PA PRINCIPAL ARTERIAL
- B34 / C34 STATE BRIDGE OR CULVERT IDENTIFIER**
- B34 / C34 TOWN BRIDGE OR CULVERT IDENTIFIER**

**STRUCTURES - SURFACE WATER NOTE:**

**STRUCTURES:**  
 Town short structures (bridges or culverts from 6-feet to less than 20-feet) are drawn from the Vermont Online Bridge & Culvert Inventory Tool (VOBCIT) database.  
 NOTE: Town shorts are not consistently tagged within VOBCIT.

**SURFACE WATERS:**  
 The surface waters are from the Vermont Hydrological Dataset (VHD). Only the named streams are shown.

**DISCLAIMER:**

The untraveled highways (laid-out town highways), discontinued highways, and legal trails shown hereon are those of which the Agency of Transportation has record; others may exist.

Highway and bridge data by the Agency of Transportation. All other data from the Vermont Center for Geographic Information.

Vermont State Plane Coordinate System  
 North American Datum of 1983  
 SPCS Zone Identifier: 4400  
 Geodetic Reference System 80  
 4,000-meter grid, Easting - Northing

**VERMONT GENERAL HIGHWAY MAP**  
**Town of Putney**  
 WINDHAM COUNTY  
 Transportation District #2

Prepared by the  
 Vermont Agency of Transportation  
 Division of Policy, Planning & Intermodal Development  
 in cooperation with  
 U.S. Department of Transportation  
 Federal Highway Administration

Mileage as of February 10, 2011  
 Map prepared October 24, 2011

SCALE 1:31,680



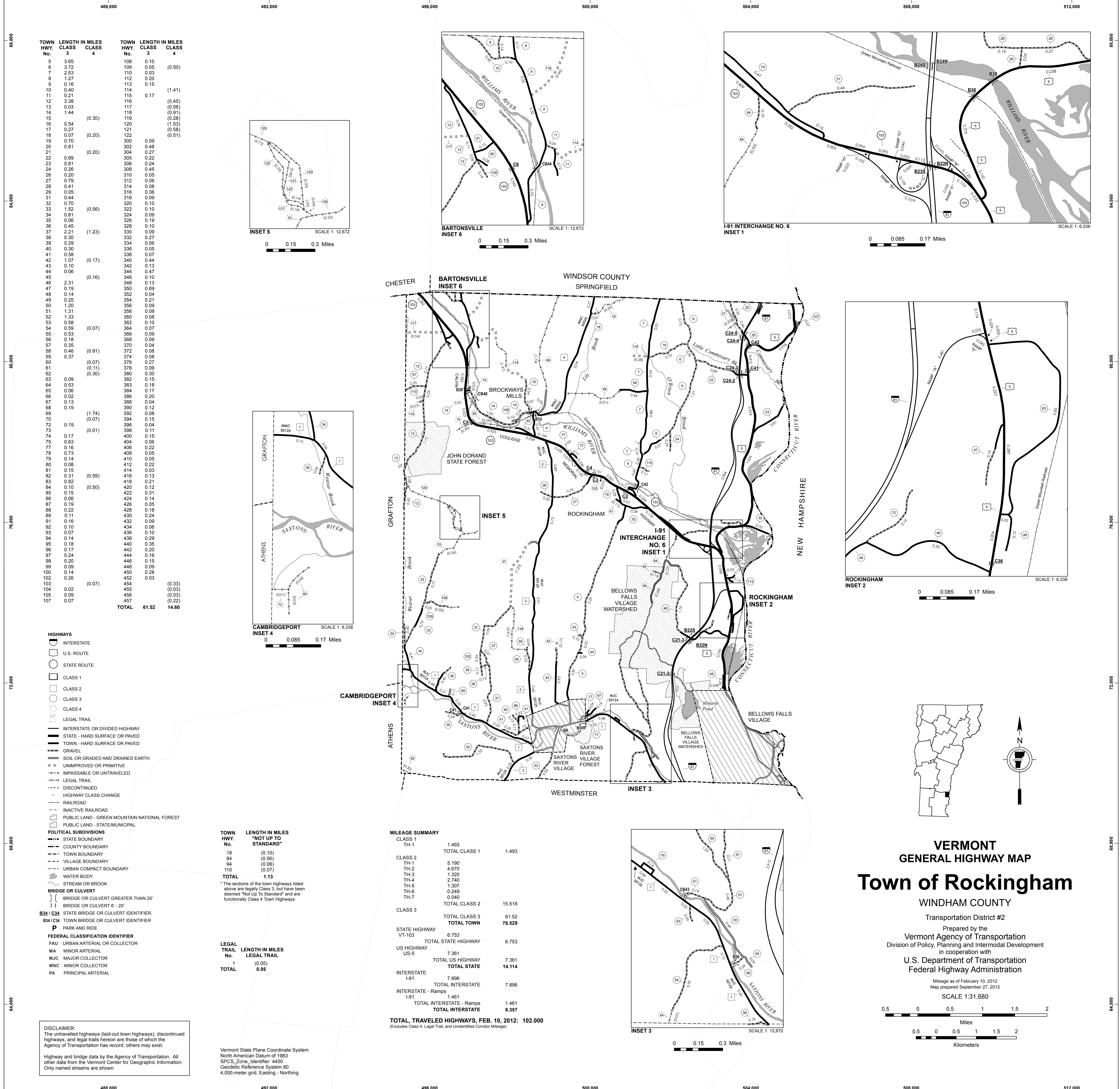

TOWN HWY. No.	LENGTH IN MILES CLASS 3	LENGTH IN MILES CLASS 4	TOWN HWY. No.	LENGTH IN MILES CLASS 3	LENGTH IN MILES CLASS 4
5	3.65		108	0.10	
6	3.72		109	0.05	(0.50)
7	2.53		110	0.03	
8	1.27		112	0.20	
9	0.16		113	0.15	
10	0.40		114		(1.41)
11	0.21		115	0.17	
12	3.38		116		(0.45)
13	0.03		117		(0.56)
14	1.44		118		(0.91)
15		(0.30)	119		(0.28)
16	0.54		120		(1.53)
17	0.27		121		(0.58)
18	0.07	(0.20)	122		(0.51)
19	0.70		300	0.09	
20	0.81		302	0.48	
21		(0.20)	304	0.27	
22	0.89		305	0.22	
23	0.81		306	0.24	
24	0.26		308	0.45	
26	0.20		310	0.05	
27	0.79		312	0.06	
28	0.41		314	0.08	
29	0.05		316	0.36	
31	0.44		318	0.09	
32	0.70		320	0.10	
33	1.52	(0.56)	322	0.10	
34	0.81		324	0.09	
35	0.06		326	0.19	
36	0.45		328	0.10	
37	2.21	(1.23)	330	0.09	
38	0.30		332	0.27	
39	0.29		334	0.06	
40	0.30		336	0.05	
41	0.58		338	0.07	
42	1.07	(0.17)	340	0.44	
43	0.10		342	0.13	
44	0.06		344	0.47	
45		(0.16)	346	0.10	
46	2.31		348	0.13	
47	0.19		350	0.69	
48	0.14		352	0.04	
49	0.25		354	0.21	
50	1.20		356	0.09	
51	1.31		358	0.09	
52	1.33		360	0.08	
53	0.58		362	0.10	
54	0.59	(0.07)	364	0.07	
55	0.53		366	0.09	
56	0.18		368	0.09	
57	0.35		370	0.04	
58	0.46	(0.91)	372	0.08	
59	0.37		374	0.08	
60		(0.07)	376	0.27	
61		(0.11)	378	0.09	
62		(0.30)	380	0.30	
63	0.09		382	0.15	
64	0.53		383	0.18	
65	0.06		384	0.17	
66	0.02		386	0.20	
67	0.13		388	0.04	
68	0.19		390	0.12	
69		(1.74)	392	0.08	
70		(0.07)	394	0.15	
72	0.19		396	0.04	
73		(0.01)	398	0.11	
74	0.17		400	0.15	
75	0.63		404	0.06	
77	0.16		406	0.22	
78	0.73		408	0.05	
79	0.14		410	0.05	
80	0.08		412	0.22	
81	0.15		414	0.03	
82	0.11	(0.59)	416	0.13	
83	0.82		418	0.21	
84	0.10	(0.50)	420	0.12	
85	0.15		422	0.31	
86	0.06		424	0.14	
87	0.19		426	0.05	
88	0.22		428	0.18	
89	0.11		430	0.24	
91	0.16		432	0.09	
92	0.10		434	0.06	
93	0.07		436	0.10	
94	0.14		438	0.29	
95	0.18		440	0.35	
96	0.17		442	0.20	
97	0.24		444	0.16	
98	0.20		446	0.15	
99	0.09		448	0.09	
100	0.14		450	0.28	
102	0.26		452	0.03	
103		(0.07)	454		(0.33)
104	0.02		455		(0.03)
105	0.09		456		(0.03)
107	0.07		457		(0.22)
<b>TOTAL</b>			<b>61.52</b>		<b>14.60</b>

- HIGHWAYS**
- INTERSTATE
  - U.S. ROUTE
  - STATE ROUTE
  - CLASS 1
  - CLASS 2
  - CLASS 3
  - CLASS 4
  - LEGAL TRAIL
  - INTERSTATE OR DIVIDED HIGHWAY
  - STATE - HARD SURFACE OR PAVED
  - TOWN - HARD SURFACE OR PAVED
  - GRAVEL
  - SOIL OR GRADED AND DRAINED EARTH
  - UNIMPROVED OR PRIMITIVE
  - IMPASSABLE OR UNTRAVELED
  - LEGAL TRAIL
  - DISCONTINUED
  - HIGHWAY CLASS CHANGE
  - RAILROAD
  - INACTIVE RAILROAD
  - PUBLIC LAND - GREEN MOUNTAIN NATIONAL FOREST
  - PUBLIC LAND - STATE/MUNICIPAL
- POLITICAL SUBDIVISIONS**
- STATE BOUNDARY
  - COUNTY BOUNDARY
  - TOWN BOUNDARY
  - VILLAGE BOUNDARY
  - URBAN COMPACT BOUNDARY
  - WATER BODY
  - STREAM OR BROOK
- BRIDGE OR CULVERT**
- BRIDGE OR CULVERT GREATER THAN 20'
  - BRIDGE OR CULVERT 6' - 20'
  - B34 / C34 STATE BRIDGE OR CULVERT IDENTIFIER
  - B34 / C34 TOWN BRIDGE OR CULVERT IDENTIFIER
  - P PARK AND RIDE
- FEDERAL CLASSIFICATION IDENTIFIER**
- FAU URBAN ARTERIAL OR COLLECTOR
  - MA MINOR ARTERIAL
  - MJC MAJOR COLLECTOR
  - MNC MINOR COLLECTOR
  - PA PRINCIPAL ARTERIAL

**MILEAGE SUMMARY**

CLASS	LENGTH IN MILES	TOTAL CLASS	LENGTH IN MILES
CLASS 1	1.493	TOTAL CLASS 1	1.493
CLASS 2	15.516	TOTAL CLASS 2	15.516
CLASS 3	61.52	TOTAL CLASS 3	61.52
CLASS 4	14.60	TOTAL CLASS 4	14.60
<b>TOTAL</b>	<b>93.05</b>	<b>TOTAL TOWN</b>	<b>78.529</b>

**STATE HIGHWAY**

VT-103	6.753	TOTAL STATE HIGHWAY	6.753
US HIGHWAY	7.361	TOTAL US HIGHWAY	7.361
<b>TOTAL STATE</b>	<b>14.114</b>		

**INTERSTATE**

I-91	7.896	TOTAL INTERSTATE	7.896
I-91 - Ramps	1.461	TOTAL INTERSTATE - Ramps	1.461
<b>TOTAL INTERSTATE</b>	<b>9.357</b>		

**TOTAL TRAVELED HIGHWAYS, FEB. 10, 2012: 102.000**  
(Excludes Class 4, Legal Trail, and Unidentified Corridor Mileage)

**DISCLAIMER:**  
The untraveled highways (laid-out town highways), discontinued highways, and legal trails herein are those of which the Agency of Transportation has record; others may exist.

Highway and bridge data by the Agency of Transportation. All other data from the Vermont Center for Geographic Information. Only named streams are shown.

Vermont State Plane Coordinate System  
North American Datum of 1983  
SPCS\_Zone\_Identifier: 4400  
Geodetic Reference System 80  
4,000-meter grid. Easting - Northing

# VERMONT GENERAL HIGHWAY MAP Village of Bellows Falls

WINDHAM COUNTY

Transportation District #2

Prepared by the  
Vermont Agency of Transportation  
Division of Policy, Planning and Intermodal Development  
in cooperation with  
U.S. Department of Transportation  
Federal Highway Administration

Mileage as of February 10, 2012  
Map prepared October 02, 2012

SCALE 1:3,168

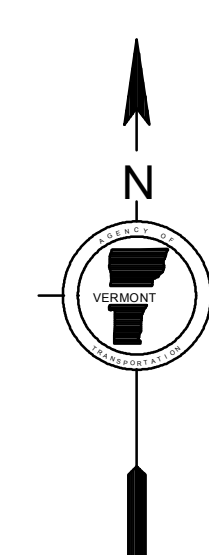
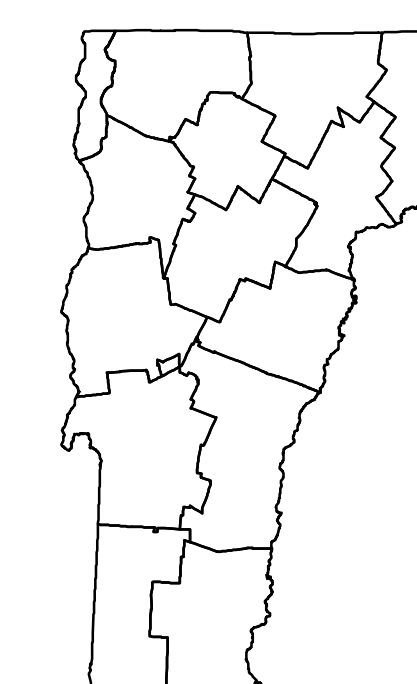
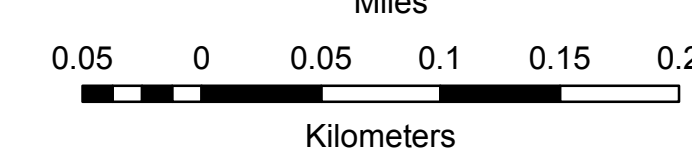
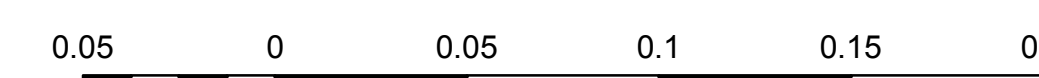

TOWN HWY. No.	LENGTH IN MILES CLASS 3	CLASS 4	TOWN ROAD NAME	TOWN HWY. No.	LENGTH IN MILES CLASS 3	CLASS 4	TOWN ROAD NAME
300	0.09		COLONY RD	376	0.27		PINE ST
302	0.46		POND RD	378	0.09		HENRY ST
304	0.27		N RIDGE RD	380	0.30		BURT ST
305	0.22		CROTTY DR	382	0.15		WILLIAMS TERR
306	0.24		BRAMLEY WY	383	0.18		PLAYGROUND RD
308	0.45		MORGAN ST	384	0.17		PLEASANT
310	0.05		MEADOW LN	386	0.20		FOREST ST
312	0.06		SUMMER ST	388	0.04		KING ST
314	0.08		LINCOLN ST	390	0.12		LOCKWOOD ST
316	0.36		HYDE ST	392	0.08		CEDAR CREST RD
318	0.09		STEUBEN ST	394	0.15		BIRCH ST
320	0.10		ELM ST	396	0.04		SOUTH RD
322	0.10		TUTTLE ST	398	0.11		WEST ST
324	0.09		CROWLEY DR	400	0.15		CENTER ST
326	0.19		LAUREL AV	404	0.06		HAPGOOD PL
328	0.10		WELLS ST	406	0.22		FRONT ST
330	0.09		RUSSELL ST	408	0.05		AVENUE B
332	0.10		WILLIAMS ST EXT	410	0.05		HOSPITAL CT
332	0.17		WILLIAMS ST	412	0.22		WESTMINSTER TERR
334	0.06		MYRTLE ST	414	0.03		WESTMINSTER TERR EXT
336	0.05		BUTTERFIELD AV	416	0.13		GRANGER ST
338	0.07		UNDERHILL AV	418	0.21		BARKER ST
340	0.05		REESE CIRCLE EXT	420	0.12		EARLE ST
340	0.39		REESE CIR	422	0.31		MILL ST
342	0.13		VICTORIA DR	424	0.14		HAPGOOD ST
344	0.23		CLACE DR	426	0.05		TEMPLE PL
344	0.24		PEARCE CIR	428	0.18		SOUTH ST
346	0.10		SHADY LN	430	0.24		HENRY ST
348	0.13		TOWER RD	432	0.09		CHASE PK
350	0.69		GRISWOLD DR	434	0.06		WHEELER DR
352	0.04		PEARCE CIRCLE EXT	436	0.10		HADLEY ST
354	0.21		OAK	438	0.29		SCHOOL
356	0.09		CHURCH PL	440	0.35		GREEN ST
358	0.05		SCHOOL	442	0.20		CHERRY HILL ST
358	0.04		SCHOOL ST EXT	444	0.16		CHURCH ST
360	0.08		TAYLOR ST	446	0.15		ISLAND ST
362	0.10		BLAKE ST	448	0.09		DEPOT ST
364	0.07		PARK ST	450	0.28		CANAL ST
366	0.09		BROWN ST	452	0.03		ATKINSON ST
368	0.09		GOVE ST	454	(0.33)		KEEFE RD
370	0.04		BRYAN CT	455	(0.03)		NO NAME (STAIRWAY)
372	0.08		PROSPECT ST	456	(0.03)		NO NAME (RAVINE)
374	0.08		GEORGE ST	457	(0.22)		ROCKINGHAM PORT RD
<b>TOTAL</b>				<b>12.39</b>	<b>0.61</b>		

**MILEAGE SUMMARY**

CLASS	LENGTH IN MILES	TOTAL CLASS	TOTAL TOWN
CLASS 1	1.493	1.493	1.493
CLASS 2	1.307	1.307	1.307
CLASS 3	12.39	12.39	12.39
<b>TOTAL CLASS 1</b>	<b>1.493</b>	<b>1.493</b>	<b>1.493</b>
<b>TOTAL CLASS 2</b>	<b>1.307</b>	<b>1.307</b>	<b>1.307</b>
<b>TOTAL CLASS 3</b>	<b>12.39</b>	<b>12.39</b>	<b>12.39</b>
<b>TOTAL TOWN</b>	<b>15.479</b>	<b>15.479</b>	<b>15.479</b>

**US HIGHWAY**

US HWY	LENGTH IN MILES	TOTAL US HIGHWAY	TOTAL STATE
US-5	0.260	0.260	0.260
<b>TOTAL US HIGHWAY</b>	<b>0.260</b>	<b>0.260</b>	<b>0.260</b>
<b>TOTAL STATE</b>	<b>0.260</b>	<b>0.260</b>	<b>0.260</b>

**TOTAL, TRAVELED HIGHWAYS, FEB. 10, 2012: 15.739**  
(Excludes Class 4, Legal Trail, and Undeveloped Corridor Mileage)

- HIGHWAYS**
- INTERSTATE
  - U.S. ROUTE
  - STATE ROUTE
  - CLASS 1
  - CLASS 2
  - CLASS 3
  - CLASS 4
  - LEGAL TRAIL
- INTERSTATE OR DIVIDED HIGHWAY  
STATE - HARD SURFACE OR PAVED  
TOWN - HARD SURFACE OR PAVED  
GRAVEL  
SOIL OR GRADED AND DRAINED EARTH  
UNIMPROVED OR PRIMITIVE  
IMPASSABLE OR UNTRAVELED  
LEGAL TRAIL  
DISCONTINUED  
HIGHWAY CLASS CHANGE  
RAILROAD  
INACTIVE RAILROAD  
PUBLIC LAND - STATE/MUNICIPAL  
PUBLIC LAND - GREEN MOUNTAIN NATIONAL FOREST
- POLITICAL SUBDIVISIONS**
- STATE BOUNDARY
  - COUNTY BOUNDARY
  - TOWN BOUNDARY
  - VILLAGE BOUNDARY
  - URBAN COMPACT BOUNDARY
  - WATER BODY
  - STREAM OR BROOK
- BRIDGE OR CULVERT**
- BRIDGE OR CULVERT GREATER THAN 20'
  - BRIDGE OR CULVERT 6' - 20'
- B34 / C34** STATE BRIDGE OR CULVERT IDENTIFIER  
**B34 / C34** TOWN BRIDGE OR CULVERT IDENTIFIER  
**P** PARK AND RIDE
- FEDERAL CLASSIFICATION IDENTIFIER**
- FAU URBAN ARTERIAL OR COLLECTOR
  - MA MINOR ARTERIAL
  - MJC MAJOR COLLECTOR
  - MNC MINOR COLLECTOR
  - PA PRINCIPAL ARTERIAL

**DISCLAIMER:**  
The untraveled highways (laid-out town highways), discontinued highways, and legal trails herein are those of which the Agency of Transportation has record; others may exist.  
Highway and bridge data by the Agency of Transportation. All other data from the Vermont Center for Geographic Information. Only named streams are shown.

Vermont State Plane Coordinate System  
North American Datum of 1983  
SPCS\_Zone\_Identifier: 4400  
Geodetic Reference System 80  
1,000-meter grid, Easting - Northing

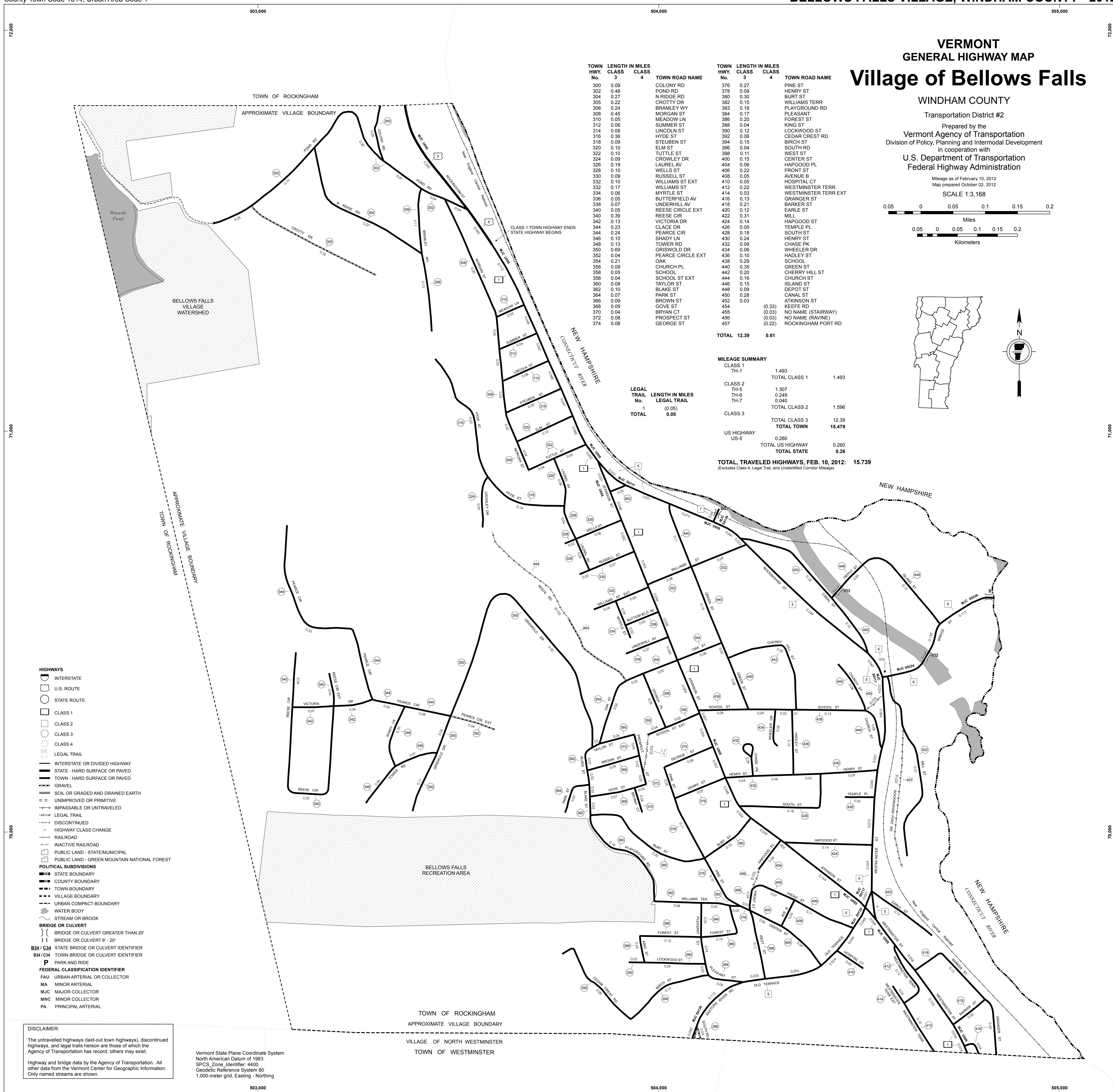

498,000

500,000

TOWN HWY. NO.	LENGTH CLASS 3	LENGTH CLASS 4
5	0.360	
17	0.130	
41	0.080	
42	0.150	
53	0.050	
64	0.530	
65	0.060	
66	0.020	
67	0.130	
68	0.190	
74	0.170	
85	0.150	
86	0.060	
91	0.160	
92	0.100	
93	0.070	
94	0.140	
* 94	(0.060)	
95	0.180	
96	0.170	
97	0.240	
98	0.200	
104	0.020	
105	0.090	
<b>TOTAL</b>	<b>3.450</b>	<b>0.060</b>

\* Portion of this town highway is Class 3, but is functionally Class 4

**MILEAGE SUMMARY**

<b>CLASS 2</b>		
TH-1	0.990	
TH-2	0.360	
TH-3	0.600	
<b>TOTAL CLASS 2</b>	<b>1.950</b>	
<b>CLASS 3</b>		
<b>TOTAL CLASS 3</b>	<b>3.450</b>	
<b>TOTAL TOWN</b>	<b>5.400</b>	

**TOTAL, TRAVELED HIGHWAYS, FEB. 10, 2005: 5.400**  
(Excludes Class 4 Mileage)

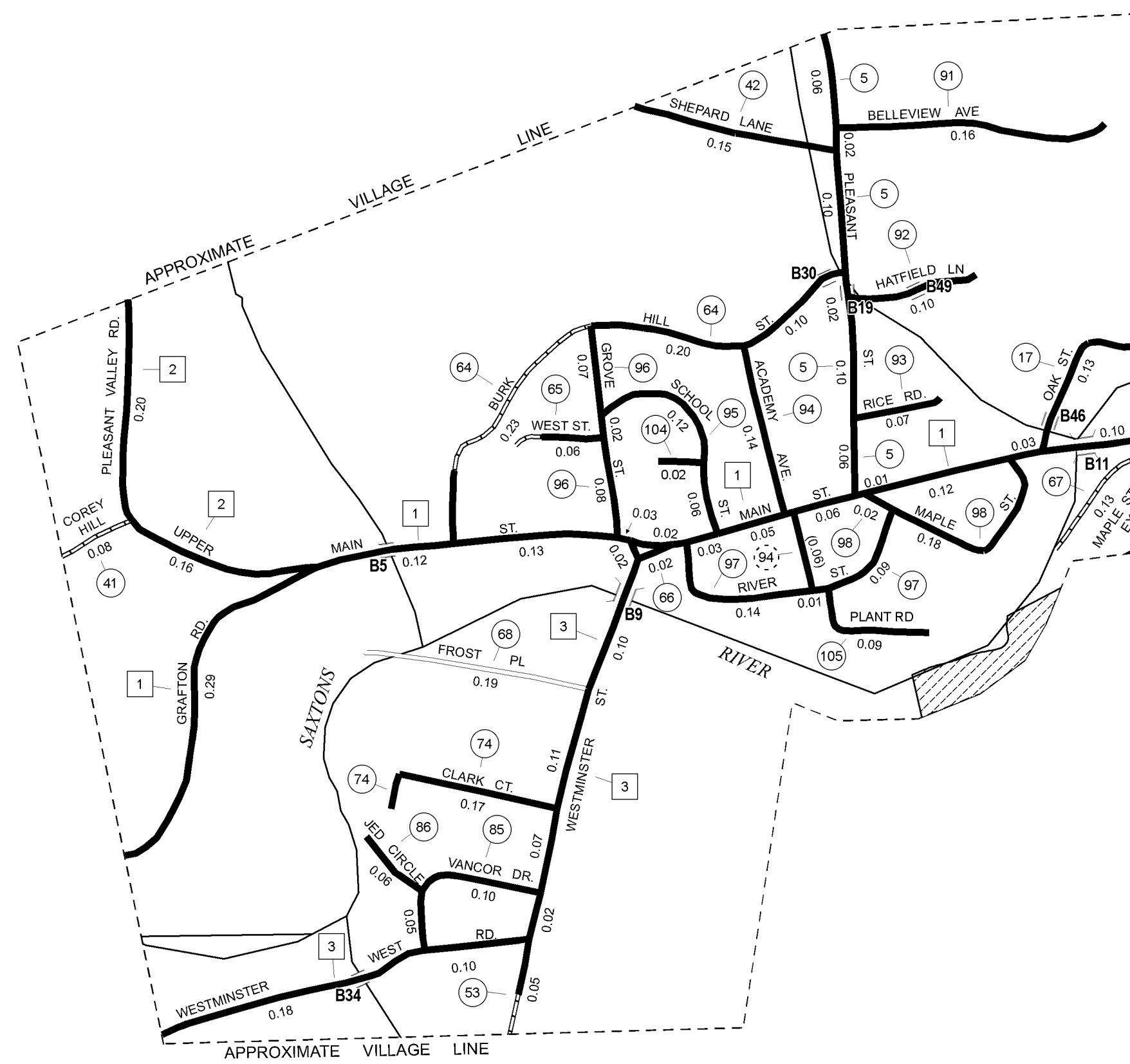
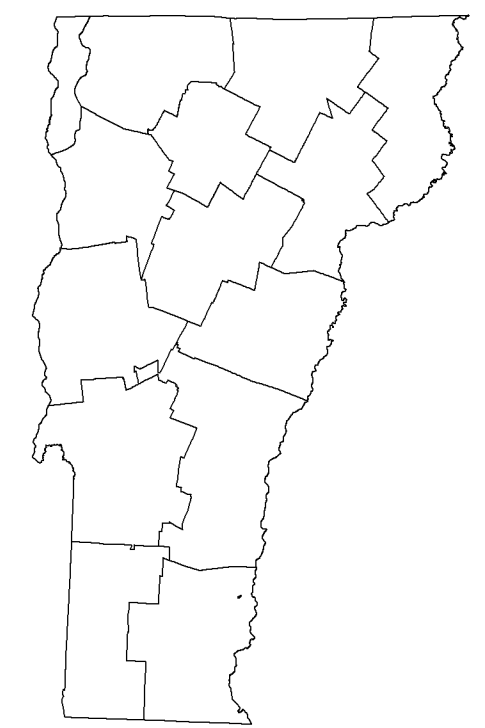
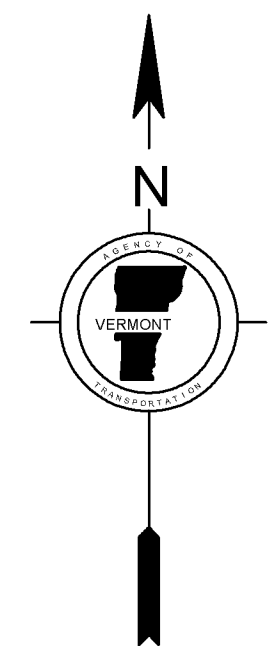

**HIGHWAYS**

- INTERSTATE
- U.S. ROUTE
- STATE ROUTE
- CLASS 1
- CLASS 2
- CLASS 3
- CLASS 4
- STATE - HARD SURFACE OR PAVED
- TOWN - HARD SURFACE OR PAVED
- GRAVEL
- SOIL OR GRADED AND DRAINED EARTH
- UNIMPROVED OR PRIMITIVE
- IMPASSABLE OR UNTRAVELED
- LEGAL TRAIL
- DISCONTINUED
- HIGHWAY CLASS CHANGE

PUBLIC LAND

- POLITICAL SUBDIVISIONS**
- STATE BOUNDARY
- COUNTY BOUNDARY
- TOWN BOUNDARY
- VILLAGE BOUNDARY
- URBAN COMPACT BOUNDARY
- WATER BODIES**
- OPEN WATER
- SWAMP
- STREAM OR BROOK
- BRIDGE OR CULVERT**
- BRIDGE OR CULVERT GREATER THAN 20'
- BRIDGE OR CULVERT 6' - 20'
- B34 STATE BRIDGE IDENTIFIER**
- B34 TOWN BRIDGE IDENTIFIER**
- FEDERAL CLASSIFICATION IDENTIFIER**
- FAU** URBAN ARTERIAL OR COLLECTOR
- MA** MINOR ARTERIAL
- MJC** MAJOR COLLECTOR
- MNC** MINOR COLLECTOR
- PA** PRINCIPAL ARTERIAL

**DISCLAIMER:**

Highway and bridge data by the Agency of Transportation, Policy & Planning Division. All other data from the Vermont Center for Geographic Information.

**VERMONT**  
**GENERAL HIGHWAY MAP**  
**Village of Saxtons River**  
WINDHAM COUNTY

Transportation District #2

Prepared by the  
Vermont Agency of Transportation  
Policy & Planning Division  
in cooperation with  
U.S. Department of Transportation  
Federal Highway Administration

Mileage as of: Feb. 10, 2005  
Map generated: January, 2006

SCALE 1:6336

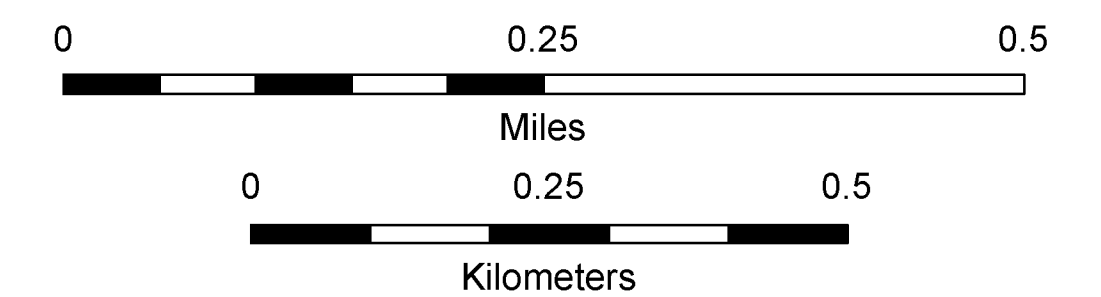

498,000

500,000



TOWN HWY NO.	LENGTH IN MILES CLASS 3	LENGTH IN MILES CLASS 4
1	5.010	
3	0.000	(2.700)
TOTAL	5.010	2.700

MILEAGE SUMMARY

CLASS 1 TOWN HIGHWAYS:		
TOTAL, CLASS 1 TOWN HWYS.	0.000	
CLASS 2 TOWN HIGHWAYS:		
TOTAL, CLASS 2 TOWN HWYS.	0.000	
CLASS 3 TOWN HIGHWAYS:		
TOTAL, CLASS 3 TOWN HWYS.	5.010	
TOTAL, TOWN HWYS.	5.010	
STATE HIGHWAYS:		
INTERSTATE RAMP	0.000	
TOTAL, INTERSTATE HWYS.	0.000	
TOTAL, NON-INTERSTATE HWYS.	0.000	
TOTAL, STATE HWYS.	0.000	
TOTAL, TRAVELLED HWYS., FEB. 10, 2003 (EXCLUDES CLASS 4 MILEAGE)	5.010	

**HIGHWAYS**

- INTERSTATE
- STATE HIGHWAY SYSTEM
- TOWN HIGHWAY SYSTEM
- IMPASSABLE OR UNTRAVELED
- DISCONTINUED
- LEGAL TRAIL
- FOOT TRAIL

**ROAD SURFACE TYPES**

- STATE PAVED
- OTHER PAVED
- STATE GRAVEL
- OTHER GRAVEL
- GRADED AND DRAINED
- UNIMPROVED/PRIMITIVE

**NATURAL FEATURES**

- SINGLE LINE STREAM
- OPEN WATER
- SWAMP

**OTHER TRANSPORTATION**

- RAILROAD
- AIRPORT TERMINAL

**POLITICAL SUBDIVISIONS**

- STATE BOUNDARY
- COUNTY BOUNDARY
- TOWN BOUNDARY
- CITY BOUNDARY
- VILLAGE BOUNDARY
- URBAN COMPACT BOUNDARY

**MISCELLANEOUS**

- DAM

**ROUTE MARKERS**

- 88 INTERSTATE ROUTE
- 2 U.S. NUMBERED ROUTE
- 3 STATE NUMBERED ROUTE
- 7 INTERCHANGE NUMBER
- 4 CLASS 1 TOWN HIGHWAY
- 2 CLASS 2 TOWN HIGHWAY
- 3 CLASS 3 TOWN HIGHWAY
- 4 CLASS 4 TOWN HIGHWAY
- NFR NATIONAL FOREST ROAD
- SFH STATE FOREST HIGHWAY

**BRIDGE/CULVERT**

- BRIDGE OR CULVERT < 6'
- BRIDGE OR CULVERT 6' - 20'
- BRIDGE GREATER THAN 20'
- COVERED BRIDGE

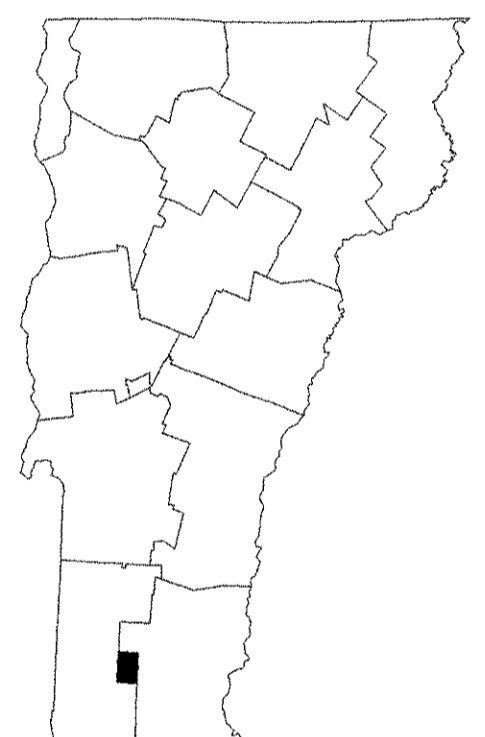
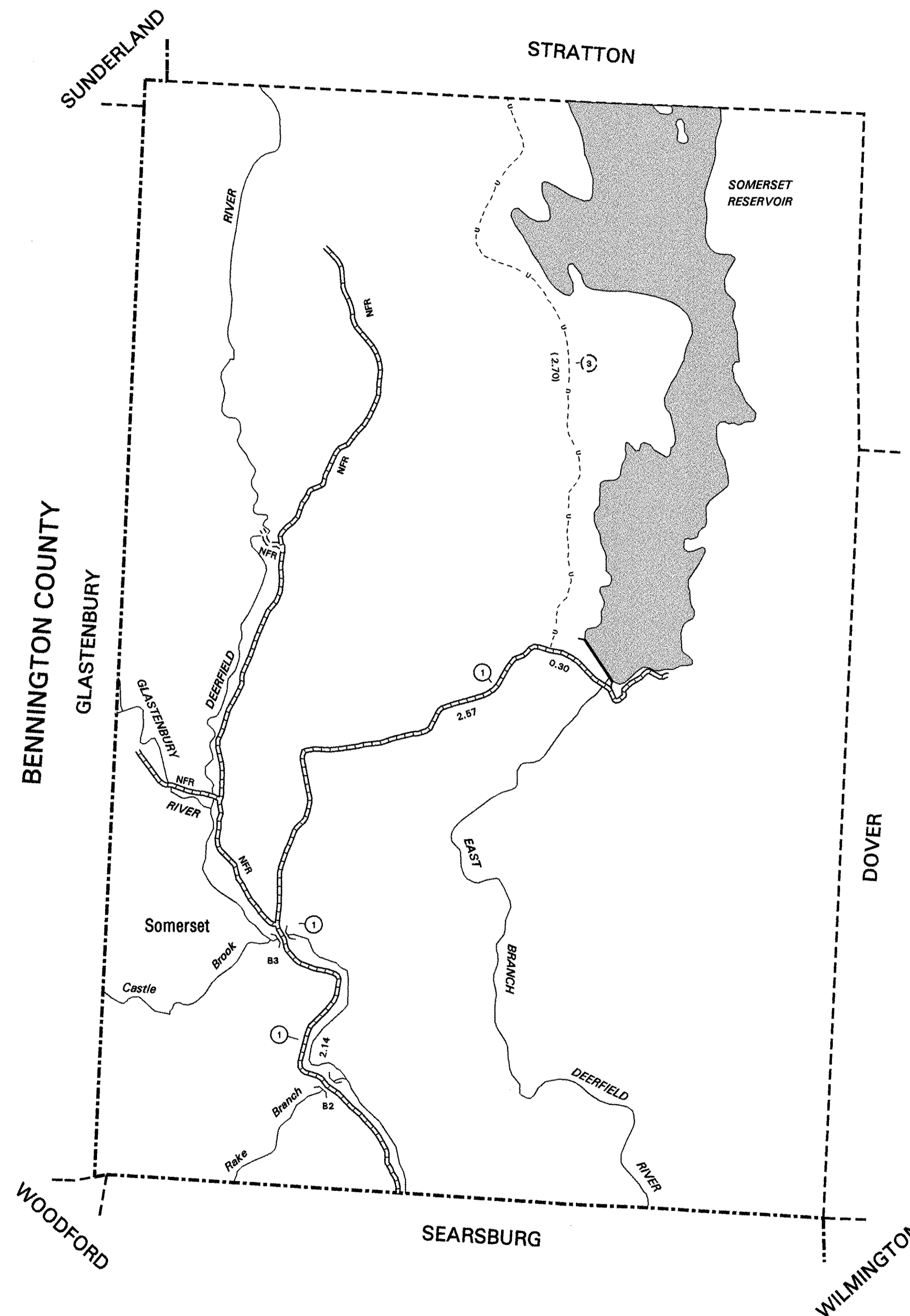

# VERMONT GENERAL HIGHWAY MAP TOWN OF SOMERSET

PREPARED BY THE  
VERMONT AGENCY OF TRANSPORTATION  
PROGRAM DEVELOPMENT DIVISION  
IN COOPERATION WITH  
U.S. DEPARTMENT OF TRANSPORTATION  
FEDERAL HIGHWAY ADMINISTRATION

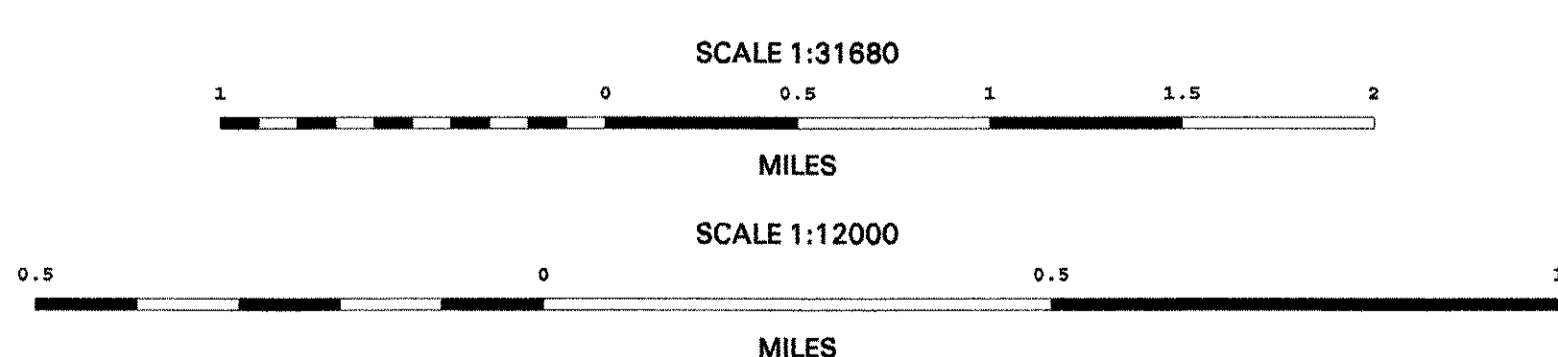

SCALE FOR INSETS (UNLESS OTHERWISE NOTED)

DISCLAIMER:  
Highway and bridge data by Vermont Agency of Transportation, Division of Program Development. All other data from Vermont Center for Geographic Information.

452,000 456,000 460,000 464,000 468,000 472,000 476,000

TOWN HWY. NO.	LENGTH IN MILES CLASS 3	LENGTH IN MILES CLASS 4
4	0.45	
5	0.62	
7	0.80	
9	0.55	
10	0.82	
11	0.45	
12	0.15	
13	1.24	
14	1.26	
15	0.38	
16	0.30	
17	1.00	
18	1.52	
20	1.17	
23	0.13	
24	0.47	
26	0.04	
27	0.17	
28	0.07	
<b>TOTAL</b>	<b>11.59</b>	

MILEAGE SUMMARY		
CLASS 2		
TH-1	7.470	
TH-2	2.580	
TH-3	6.660	
<b>TOTAL CLASS 2</b>	<b>16.710</b>	
CLASS 3		
<b>TOTAL CLASS 3</b>	<b>11.590</b>	
<b>TOTAL TOWN</b>	<b>28.300</b>	
STATE HIGHWAY		
VT-100	1.337	
<b>TOTAL STATE HIGHWAY</b>	<b>1.337</b>	
<b>TOTAL STATE</b>	<b>1.337</b>	

**TOTAL, TRAVELED HIGHWAYS, FEB. 10, 2011: 29.637**  
 (Excludes Class 4, Legal Trail, and Unidentified Corridor Mileage)

- HIGHWAYS**
- INTERSTATE
  - U.S. ROUTE
  - STATE ROUTE
  - CLASS 1
  - CLASS 2
  - CLASS 3
  - CLASS 4
  - LEGAL TRAIL
  - INTERSTATE OR DIVIDED HIGHWAY
  - STATE - HARD SURFACE OR PAVED
  - TOWN - HARD SURFACE OR PAVED
  - GRAVEL
  - SOIL OR GRADED AND DRAINED EARTH
  - UNIMPROVED OR PRIMITIVE
  - IMPASSABLE OR UNTRAVELED
  - LEGAL TRAIL
  - DISCONTINUED
  - HIGHWAY CLASS CHANGE
  - RAILROAD
  - INACTIVE RAILROAD
- PUBLIC LAND - STATE / MUNICIPAL**
- PUBLIC LAND - GREEN MOUNTAIN NATIONAL FOREST**
- POLITICAL SUBDIVISIONS**
- STATE BOUNDARY
  - COUNTY BOUNDARY
  - TOWN BOUNDARY
  - VILLAGE BOUNDARY
  - URBAN COMPACT BOUNDARY
  - WATER BODY
  - STREAM OR BROOK
- BRIDGE OR CULVERT**
- BRIDGE OR CULVERT GREATER THAN 20'
  - BRIDGE OR CULVERT 6" - 20'
  - TOWN SHORT STRUCTURE
- B34 / C34 STATE BRIDGE OR CULVERT IDENTIFIER**
- B34 / C34 TOWN BRIDGE OR CULVERT IDENTIFIER**
- FEDERAL CLASSIFICATION IDENTIFIER**
- FAU URBAN ARTERIAL OR COLLECTOR
  - MA MINOR ARTERIAL
  - MJC MAJOR COLLECTOR
  - MNC MINOR COLLECTOR
  - PA PRINCIPAL ARTERIAL

**STRUCTURES - SURFACE WATER NOTE:**

**STRUCTURES:**  
 Town short structures (bridges or culverts from 6-feet to less than 20-feet) are drawn from the Vermont Online Bridge & Culvert Inventory Tool (VOBCIT) database.  
 NOTE: Town shorts are not consistently tagged within VOBCIT.

**SURFACE WATERS:**  
 The surface waters are from the Vermont Hydrological Dataset (VHD). Only the named streams are shown.

**DISCLAIMER:**

The untraveled highways (laid-out town highways), discontinued highways, and legal trails shown hereon are those of which the Agency of Transportation has record; others may exist.

Highway and bridge data by the Agency of Transportation. All other data from the Vermont Center for Geographic Information.

Vermont State Plane Coordinate System  
 North American Datum of 1983  
 SPCS Zone Identifier: 4400  
 Geodetic Reference System 80  
 4,000-meter grid, Easting - Northing

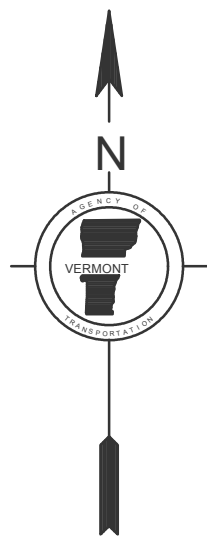
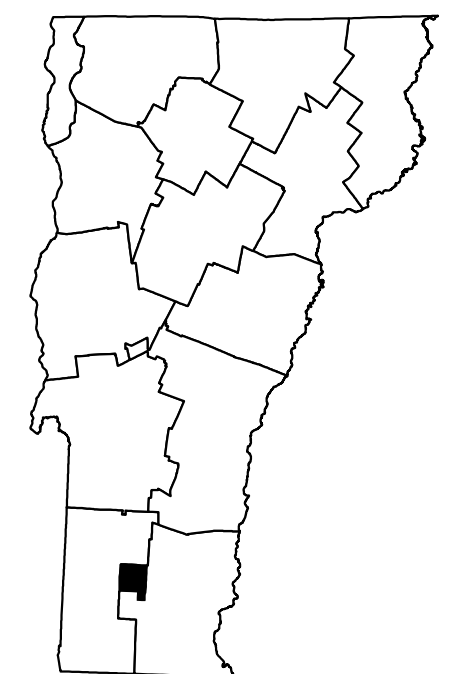
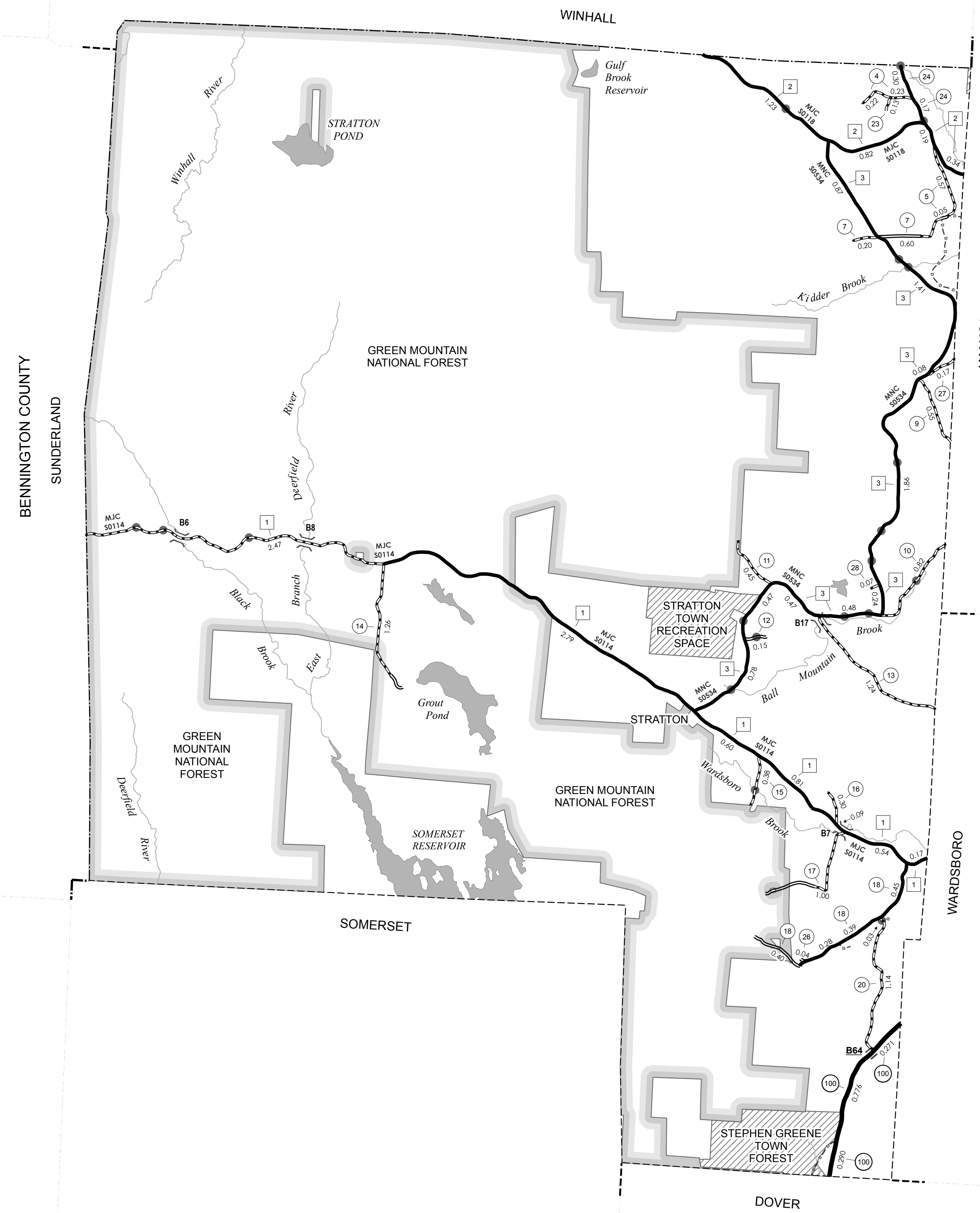

**VERMONT GENERAL HIGHWAY MAP**  
**Town of Stratton**

WINDHAM COUNTY  
 Transportation District #1  
 Prepared by the  
 Vermont Agency of Transportation  
 Division of Policy, Planning & Intermodal Development  
 in cooperation with  
 U.S. Department of Transportation  
 Federal Highway Administration

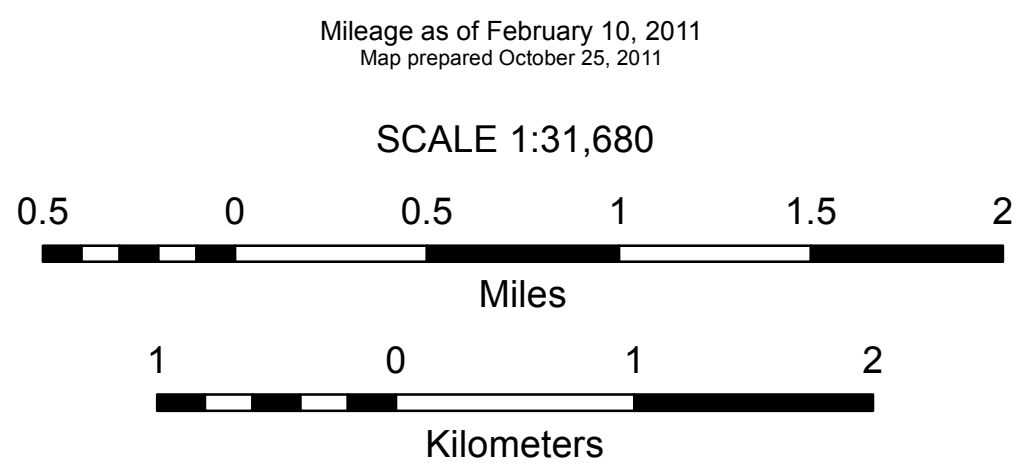

TOWN HWY. NO.	CLASS 3	CLASS 4	Length (mi)	Area (sq mi)
4	5.750		38	0.260
5	0.250		39	0.890
6	0.100		40	(0.120)
7	4.020		41	0.380
8	0.450	(1.350)	42	1.430 (2.220)
9	0.090		43	0.440 (0.160)
* 9		(0.070)	44	(0.640)
10	0.200		45	0.050
11	4.270		46	0.180
13	0.140		47	0.210
14	0.410		48	0.200
15	0.560		49	0.040
16	0.100		50	0.080 (0.280)
17	1.060		51	0.070
18	0.360		52	1.250
19	0.300		53	0.100
20	0.200		54	0.150
21	0.400		55	0.440 (0.150)
22	0.320		56	0.480
23	0.100		58	0.140
24	0.450		60	0.300
25	3.770		61	0.040
26	2.290		63	1.540
27	0.220	(0.650)	64	0.120
28	0.150		65	0.220
29	1.890		66	0.460
30	0.880	(0.300)	67	0.120
31	1.550		68	0.180
32	0.780		69	0.360
33	0.610		70	0.340
34	0.540		71	0.280
35	0.250		72	0.980
36	0.330		73	0.210
* 36		(0.270)	74	0.230
37	0.270		TOTAL	45.030 6.210

\* This portion of town highway is Class 3, but is functionally Class 4

**MILEAGE SUMMARY**

CLASS 2		
TH-1	6.330	
TH-2	1.620	
TH-3	2.670	
TOTAL CLASS 2	10.620	
CLASS 3		
TOTAL CLASS 3	45.030	
TOTAL TOWN	55.650	
STATE HIGHWAY		
VT-30	7.357	
TOTAL STATE HIGHWAY	7.357	
TOTAL STATE	7.357	

**TOTAL, TRAVELED HIGHWAYS, FEB. 10, 2007: 63.007**  
(Excludes Class 4 and Legal Trail Mileage)

- HIGHWAYS**
- INTERSTATE
- U.S. ROUTE
- STATE ROUTE
- CLASS 1
- CLASS 2
- CLASS 3
- CLASS 4
- LEGAL TRAIL
- INTERSTATE OR DIVIDED HIGHWAY
- STATE - HARD SURFACE OR PAVED
- TOWN - HARD SURFACE OR PAVED
- GRAVEL
- SOIL OR GRADED AND DRAINED EARTH
- UNIMPROVED OR PRIMITIVE
- IMPASSABLE OR UNTRAVELED
- LEGAL TRAIL
- DISCONTINUED
- HIGHWAY CLASS CHANGE
- RAILROAD
- FEDERAL CLASSIFICATION IDENTIFIER
- FAU URBAN ARTERIAL OR COLLECTOR
- MA MINOR ARTERIAL
- MJC MAJOR COLLECTOR
- MNC MINOR COLLECTOR
- PA PRINCIPAL ARTERIAL
- PUBLIC LAND
- POLITICAL SUBDIVISIONS
- STATE BOUNDARY
- COUNTY BOUNDARY
- TOWN BOUNDARY
- VILLAGE BOUNDARY
- URBAN COMPACT BOUNDARY
- WATER BODIES
- OPEN WATER
- SWAMP
- STREAM OR BROOK
- BRIDGE OR CULVERT
- BRIDGE OR CULVERT GREATER THAN 20'
- BRIDGE OR CULVERT 6' - 20'
- B34 STATE BRIDGE IDENTIFIER
- B34 TOWN BRIDGE IDENTIFIER

**DISCLAIMER:**  
The untraveled highways (laid-out town highways), discontinued highways, and legal trails shown hereon are those of which the Agency of Transportation has record; others may exist.  
Highway and bridge data by the Agency of Transportation, Policy & Planning Division. All other data from the Vermont Center for Geographic Information.

Vermont State Plane Coordinate System  
North American Datum of 1983  
SPCS Zone Identifier: 4400  
Geodetic Reference System 80  
4,000-meter grid, Easting - Northing

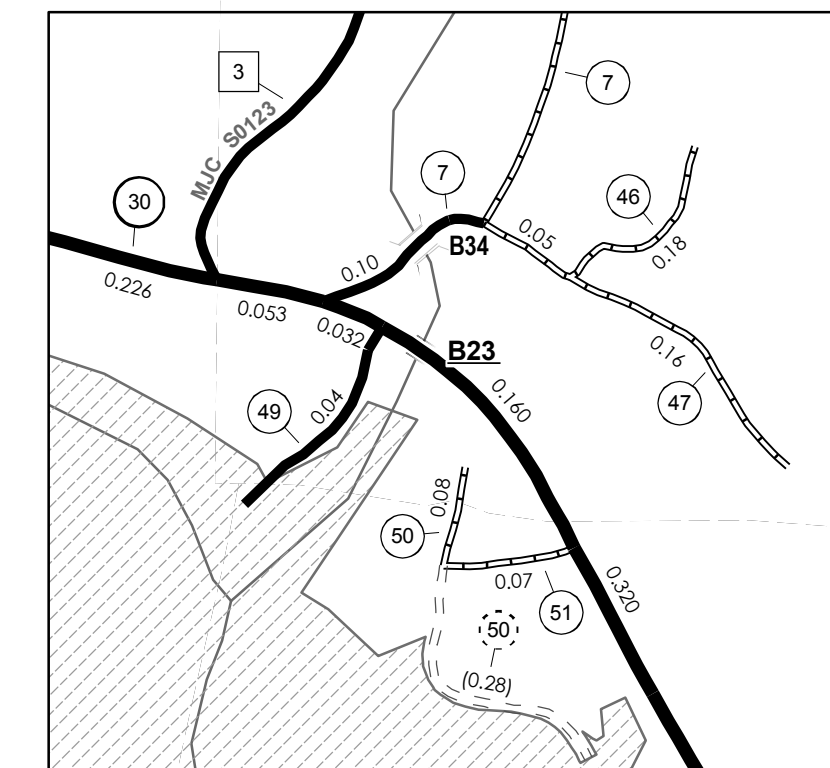
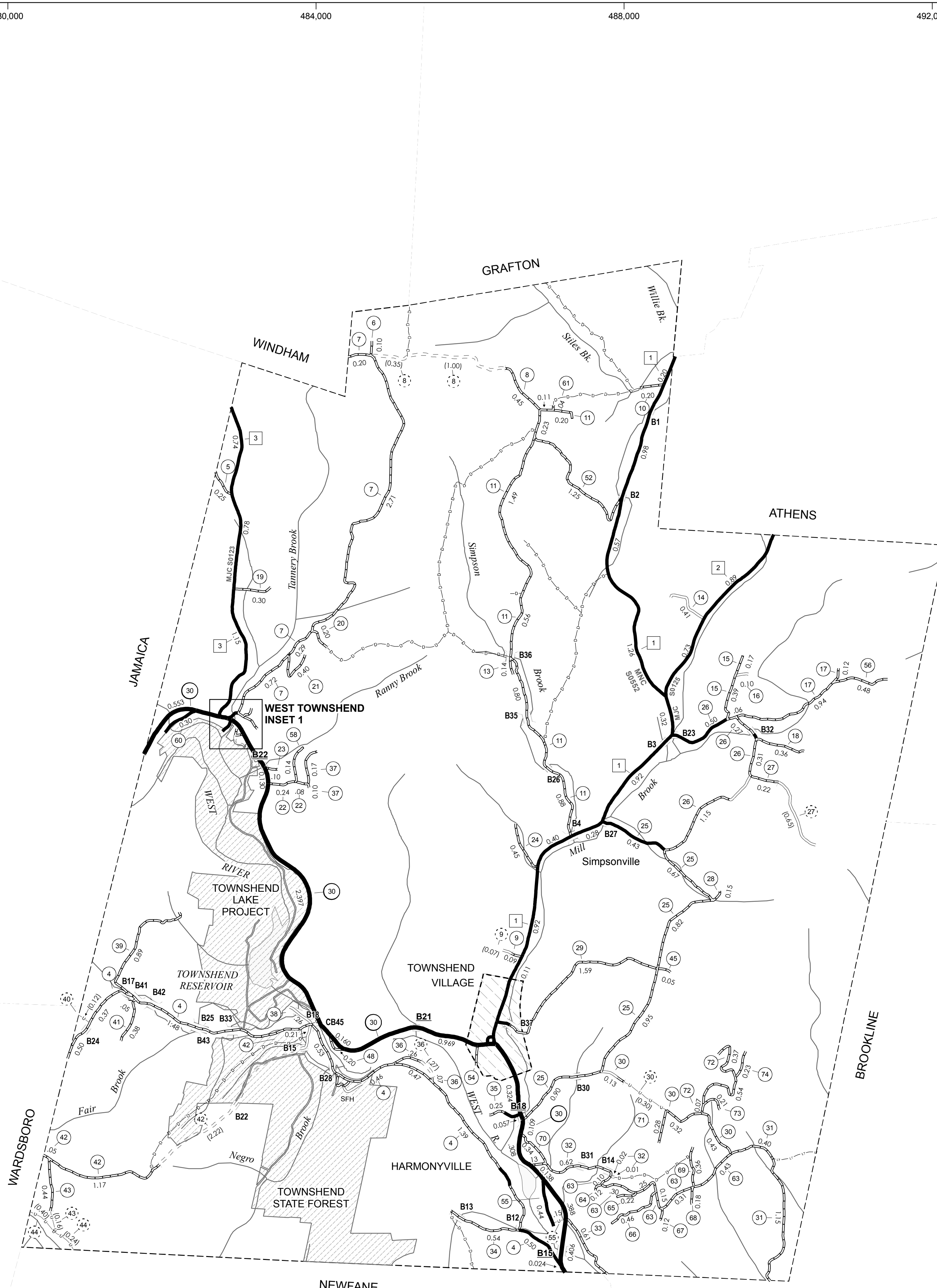

WEST TOWNSHEND INSET 1  
SCALE 1:6336  
0 0.1 0.2 0.4 Miles

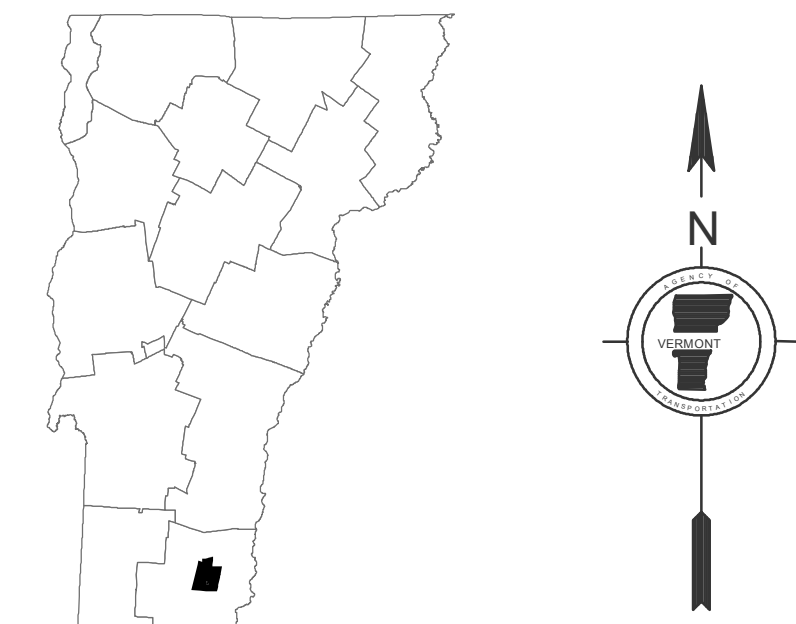

**VERMONT GENERAL HIGHWAY MAP**  
**Town of Townshend**  
WINDHAM COUNTY

Transportation District #2

Prepared by the  
Vermont Agency of Transportation  
Policy & Planning Division  
in cooperation with  
U.S. Department of Transportation  
Federal Highway Administration

Mileage as of: Feb. 10, 2007  
Map generated: October, 2007

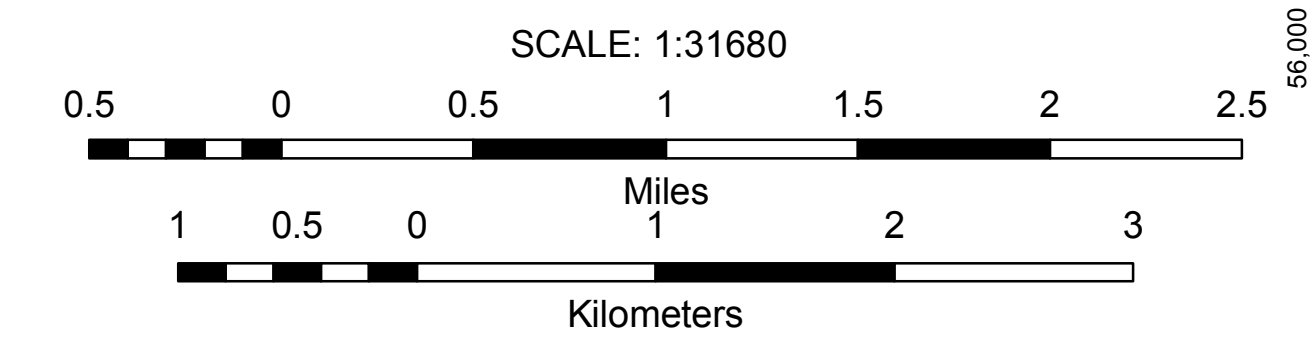

TOWN HWY NO.	LENGTH CLASS	IN MILES CLASS
29	0.100	
53	0.100	
54	0.150	
<b>TOTAL</b>	<b>0.350</b>	<b>0.000</b>

MILEAGE SUMMARY

CLASS 1 TOWN HIGHWAYS:		
TOTAL CLASS 1 TOWN HWYS.		0.000
CLASS 2 TOWN HIGHWAYS:		
NO. 1	0.370	
TOTAL CLASS 2 TOWN HWYS.		0.370
CLASS 3 TOWN HIGHWAYS:		
TOTAL CLASS 3 TOWN HWYS.		0.350
TOTAL TOWN HWYS.		0.720
STATE HIGHWAYS:		
INTERSTATE RAMPS	0.000	
TOTAL INTERSTATE HWYS.		0.000
STATE HWY 30	0.603	
TOTAL NON-INTERSTATE HWYS.		0.603
TOTAL STATE HWYS.		0.603
<b>TOTAL TRAVELLED HWYS., FEB. 10, 2003</b>		<b>1.323</b>
(EXCLUDES CLASS 4 MILEAGE)		

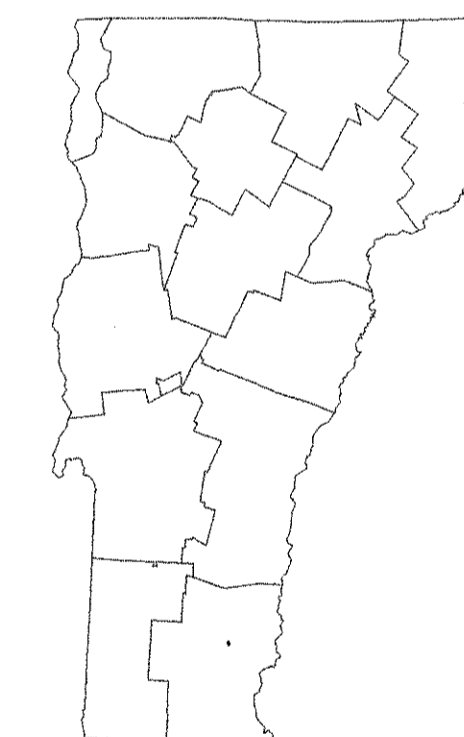
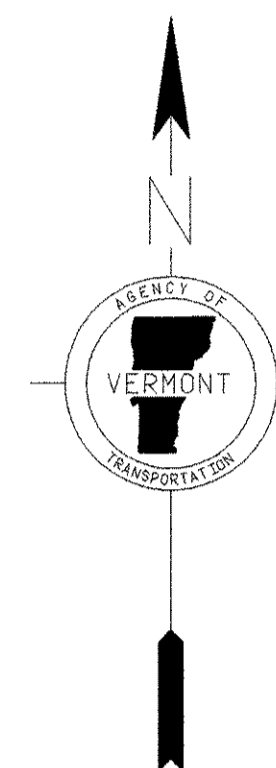
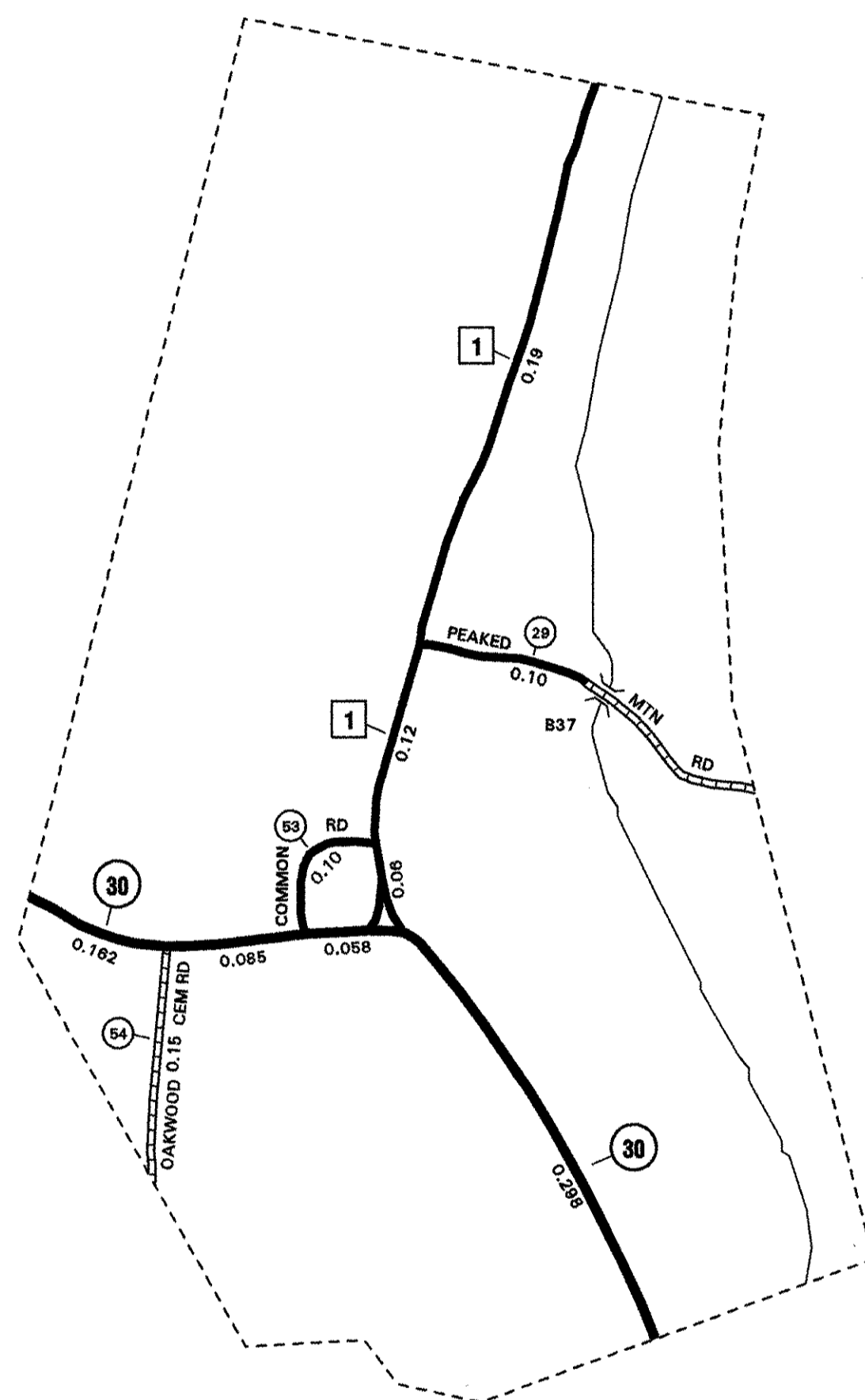

- HIGHWAYS**
- INTERSTATE
  - STATE HIGHWAY SYSTEM
  - TOWN HIGHWAY SYSTEM
  - U - IMPASSABLE OR UNTRAVELED
  - D - DISCONTINUED
  - LT - LEGAL TRAIL
  - FT - FOOT TRAIL

- 89 - INTERSTATE ROUTE
- 2 - U.S. NUMBERED ROUTE
- 3 - STATE NUMBERED ROUTE
- 7 - INTERCHANGE NUMBER
- 4 - CLASS 1 TOWN HIGHWAY
- 2 - CLASS 2 TOWN HIGHWAY
- 3 - CLASS 3 TOWN HIGHWAY
- 4 - CLASS 4 TOWN HIGHWAY

- NFR - NATIONAL FOREST ROAD
- SFH - STATE FOREST HIGHWAY
- BRIDGE OR CULVERT < 6'
  - BRIDGE OR CULVERT 6' - 20'
  - BRIDGE GREATER THAN 20'
  - COVERED BRIDGES

- ROAD SURFACE TYPES**
- STATE PAVED
  - OTHER PAVED
  - STATE GRAVEL
  - OTHER GRAVEL
  - GRADED AND DRAINED
  - UNIMPROVED/PRIMITIVE

- NATURAL FEATURES**
- SINGLE LINE STREAM
  - OPEN WATER
  - SWAMP

- POLITICAL SUBDIVISIONS**
- STATE BOUNDARY
  - COUNTY BOUNDARY
  - TOWN BOUNDARY
  - CITY BOUNDARY
  - VILLAGE BOUNDARY
  - URBAN COMPACT BOUNDARY

- OTHER TRANSPORTATION**
- RAILROAD
  - AIRPORT TERMINAL

- MISCELLANEOUS**
- DAM

# VERMONT GENERAL HIGHWAY MAP VILLAGE OF TOWNSHEND

PREPARED BY THE  
VERMONT AGENCY OF TRANSPORTATION  
PROGRAM DEVELOPMENT DIVISION  
IN COOPERATION WITH  
U.S. DEPARTMENT OF TRANSPORTATION  
FEDERAL HIGHWAY ADMINISTRATION

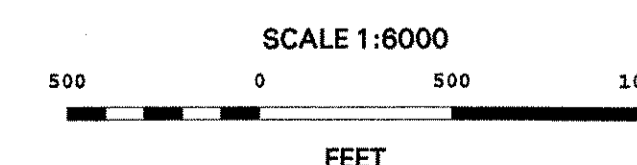

DISCLAIMER:  
Highway and bridge data by Vermont Agency of Transportation, Division of Program Development. All other data from Vermont Center for Geographic Information.

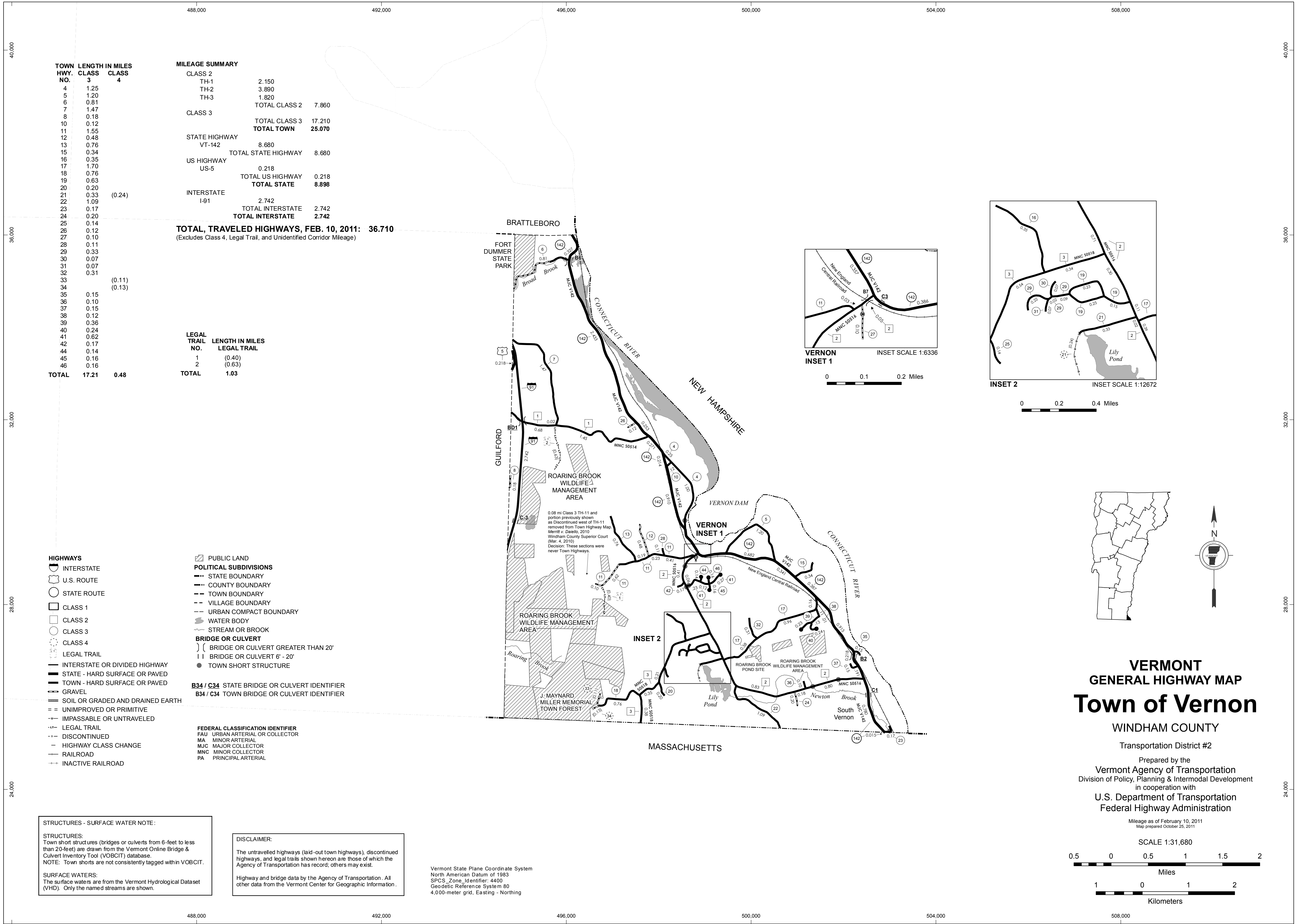

**MILEAGE SUMMARY**

CLASS 2			
TH-1	2.150		
TH-2	3.890		
TH-3	1.820		
TOTAL CLASS 2	7.860		
CLASS 3			
TOTAL CLASS 3	17.210		
TOTAL TOWN	25.070		
STATE HIGHWAY			
VT-142	8.680		
TOTAL STATE HIGHWAY	8.680		
US HIGHWAY			
US-5	0.218		
TOTAL US HIGHWAY	0.218		
TOTAL STATE	8.898		
INTERSTATE			
I-91	2.742		
TOTAL INTERSTATE	2.742		
TOTAL INTERSTATE	2.742		

**TOTAL, TRAVELED HIGHWAYS, FEB. 10, 2011: 36.710**  
(Excludes Class 4, Legal Trail, and Unidentified Corridor Mileage)

**LEGAL TRAIL**

NO.	LENGTH IN MILES
1	(0.40)
2	(0.63)
TOTAL	1.03

**TOWN HWY. NO.**

4	1.25	
5	1.20	
6	0.81	
7	1.47	
8	0.18	
10	0.12	
11	1.55	
12	0.48	
13	0.76	
15	0.34	
16	0.35	
17	1.70	
18	0.76	
19	0.63	
20	0.20	
21	0.33	(0.24)
22	1.09	
23	0.17	
24	0.20	
25	0.14	
26	0.12	
27	0.10	
28	0.11	
29	0.33	
30	0.07	
31	0.07	
32	0.31	
33		(0.11)
34		(0.13)
35	0.15	
36	0.10	
37	0.15	
38	0.12	
39	0.36	
40	0.24	
41	0.62	
42	0.17	
44	0.14	
45	0.16	
46	0.16	
TOTAL	17.21	0.48

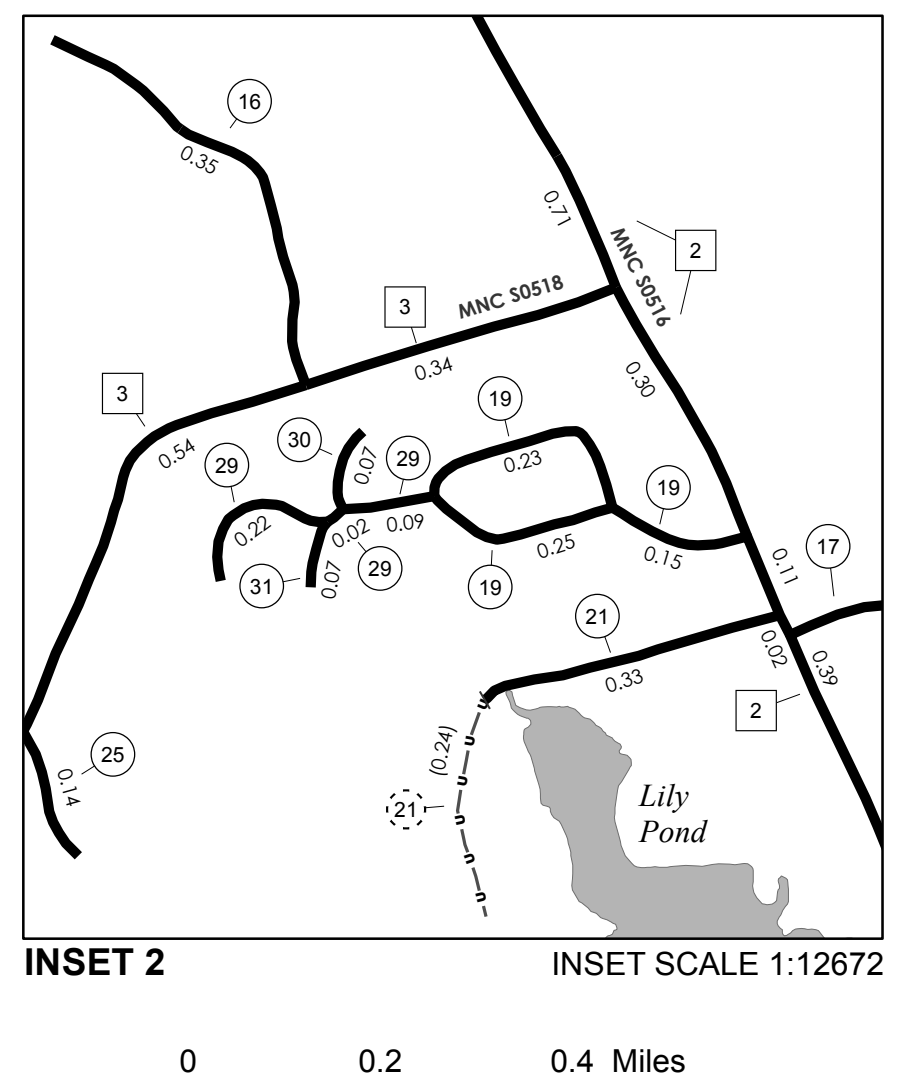
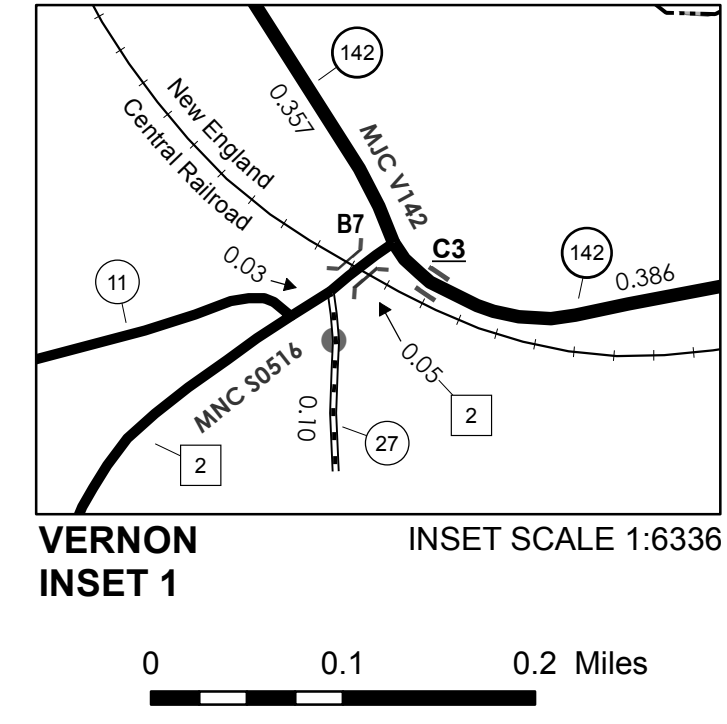

- HIGHWAYS**
- INTERSTATE
  - U.S. ROUTE
  - STATE ROUTE
  - CLASS 1
  - CLASS 2
  - CLASS 3
  - CLASS 4
  - LEGAL TRAIL
  - INTERSTATE OR DIVIDED HIGHWAY
  - STATE - HARD SURFACE OR PAVED
  - TOWN - HARD SURFACE OR PAVED
  - GRAVEL
  - SOIL OR GRADED AND DRAINED EARTH
  - UNIMPROVED OR PRIMITIVE
  - IMPASSABLE OR UNTRAVELED
  - LEGAL TRAIL
  - DISCONTINUED
  - HIGHWAY CLASS CHANGE
  - RAILROAD
  - INACTIVE RAILROAD
- PUBLIC LAND**
- PUBLIC LAND
- POLITICAL SUBDIVISIONS**
- STATE BOUNDARY
  - COUNTY BOUNDARY
  - TOWN BOUNDARY
  - VILLAGE BOUNDARY
  - URBAN COMPACT BOUNDARY
  - WATER BODY
  - STREAM OR BROOK
- BRIDGE OR CULVERT**
- BRIDGE OR CULVERT GREATER THAN 20'
  - BRIDGE OR CULVERT 6' - 20'
  - TOWN SHORT STRUCTURE
- FEDERAL CLASSIFICATION IDENTIFIER**
- FAU URBAN ARTERIAL OR COLLECTOR
  - MA MINOR ARTERIAL
  - MJC MAJOR COLLECTOR
  - MNC MINOR COLLECTOR
  - PA PRINCIPAL ARTERIAL

**STRUCTURES - SURFACE WATER NOTE:**

**STRUCTURES:**  
Town short structures (bridges or culverts from 6-feet to less than 20-feet) are drawn from the Vermont Online Bridge & Culvert Inventory Tool (VOBCIT) database.  
NOTE: Town shorts are not consistently tagged within VOBCIT.

**SURFACE WATERS:**  
The surface waters are from the Vermont Hydrological Dataset (VHD). Only the named streams are shown.

**DISCLAIMER:**

The untraveled highways (laid-out town highways), discontinued highways, and legal trails shown hereon are those of which the Agency of Transportation has record; others may exist.

Highway and bridge data by the Agency of Transportation. All other data from the Vermont Center for Geographic Information.

Vermont State Plane Coordinate System  
North American Datum of 1983  
SPCS Zone Identifier: 4400  
Geodetic Reference System 80  
4,000-meter grid, Easting - Northing

**VERMONT GENERAL HIGHWAY MAP**  
**Town of Vernon**  
WINDHAM COUNTY  
Transportation District #2

Prepared by the  
Vermont Agency of Transportation  
Division of Policy, Planning & Intermodal Development  
in cooperation with  
U.S. Department of Transportation  
Federal Highway Administration

Mileage as of February 10, 2011  
Map prepared October 25, 2011

SCALE 1:31,680

0.5 0 0.5 1 1.5 2  
Miles

1 0 1 2  
Kilometers



TOWN HWY. NO.	LENGTH IN MILES CLASS 3	CLASS 4	LEGAL TRAIL NO.	LENGTH IN MILES LEGAL TRAIL
4	1.84		1	(0.64)
5	0.80		2	(1.72)
6	2.14		TOTAL	2.36
7	1.58			
9		(0.65)		
10	1.54			
11	0.92			
12	0.08	(0.27)		
13	0.29	(1.04)		
14	0.42	(0.78)		
15	0.12			
16	0.53			
17	0.55			
18	3.28			
20	2.83			
21	0.11			
22	0.39	(0.66)		
23		(0.40)		
24	1.01			
25	0.78			
26	1.74	(0.46)		
27	0.11			
29	0.12			
30	2.55			
31	0.45			
32		(1.94)		
33	1.70			
34	1.53			
35		(0.25)		
36	0.29			
37	0.10			
38	0.10			
39	1.49			
40	0.03			
TOTAL	40.29	6.51		

**MILEAGE SUMMARY**

CLASS 2		
TH-1	1.210	
TH-2	5.150	
TOTAL CLASS 2	6.360	
CLASS 3		
TOTAL CLASS 3	40.290	
TOTAL TOWN	46.650	
STATE HIGHWAY		
VT-100	7.373	
TOTAL STATE HIGHWAY	7.373	
TOTAL STATE	7.373	

**TOTAL, TRAVELED HIGHWAYS, FEB. 10, 2011: 54.023**  
(Excludes Class 4, Legal Trail, and Unidentified Corridor Mileage)

- HIGHWAYS**
- INTERSTATE
  - U.S. ROUTE
  - STATE ROUTE
  - CLASS 1
  - CLASS 2
  - CLASS 3
  - CLASS 4
  - LEGAL TRAIL
  - INTERSTATE OR DIVIDED HIGHWAY
  - STATE - HARD SURFACE OR PAVED
  - TOWN - HARD SURFACE OR PAVED
  - GRAVEL
  - SOIL OR GRADED AND DRAINED EARTH
  - UNIMPROVED OR PRIMITIVE
  - IMPASSABLE OR UNTRAVELED
  - LEGAL TRAIL
  - DISCONTINUED
  - HIGHWAY CLASS CHANGE
  - RAILROAD
  - INACTIVE RAILROAD
- POLITICAL SUBDIVISIONS**
- STATE BOUNDARY
  - COUNTY BOUNDARY
  - TOWN BOUNDARY
  - VILLAGE BOUNDARY
  - URBAN COMPACT BOUNDARY
- BRIDGE OR CULVERT**
- BRIDGE OR CULVERT GREATER THAN 20'
  - BRIDGE OR CULVERT 6' - 20'
  - TOWN SHORT STRUCTURE
- FEDERAL CLASSIFICATION IDENTIFIER**
- FAU URBAN ARTERIAL OR COLLECTOR
  - MA MINOR ARTERIAL
  - MJC MAJOR COLLECTOR
  - MNC MINOR COLLECTOR
  - PA PRINCIPAL ARTERIAL
- STRUCTURES - SURFACE WATER NOTE:**
- STRUCTURES:**  
Town short structures (bridges or culverts from 6-feet to less than 20-feet) are drawn from the Vermont Online Bridge & Culvert Inventory Tool (VOBCIT) database.  
NOTE: Town shorts are not consistently tagged within VOBCIT.
- SURFACE WATERS:**  
The surface waters are from the Vermont Hydrological Dataset (VHD). Only the named streams are shown.
- DISCLAIMER:**  
The untraveled highways (laid-out town highways), discontinued highways, and legal trails shown hereon are those of which the Agency of Transportation has record; others may exist.  
Highway and bridge data by the Agency of Transportation. All other data from the Vermont Center for Geographic Information.

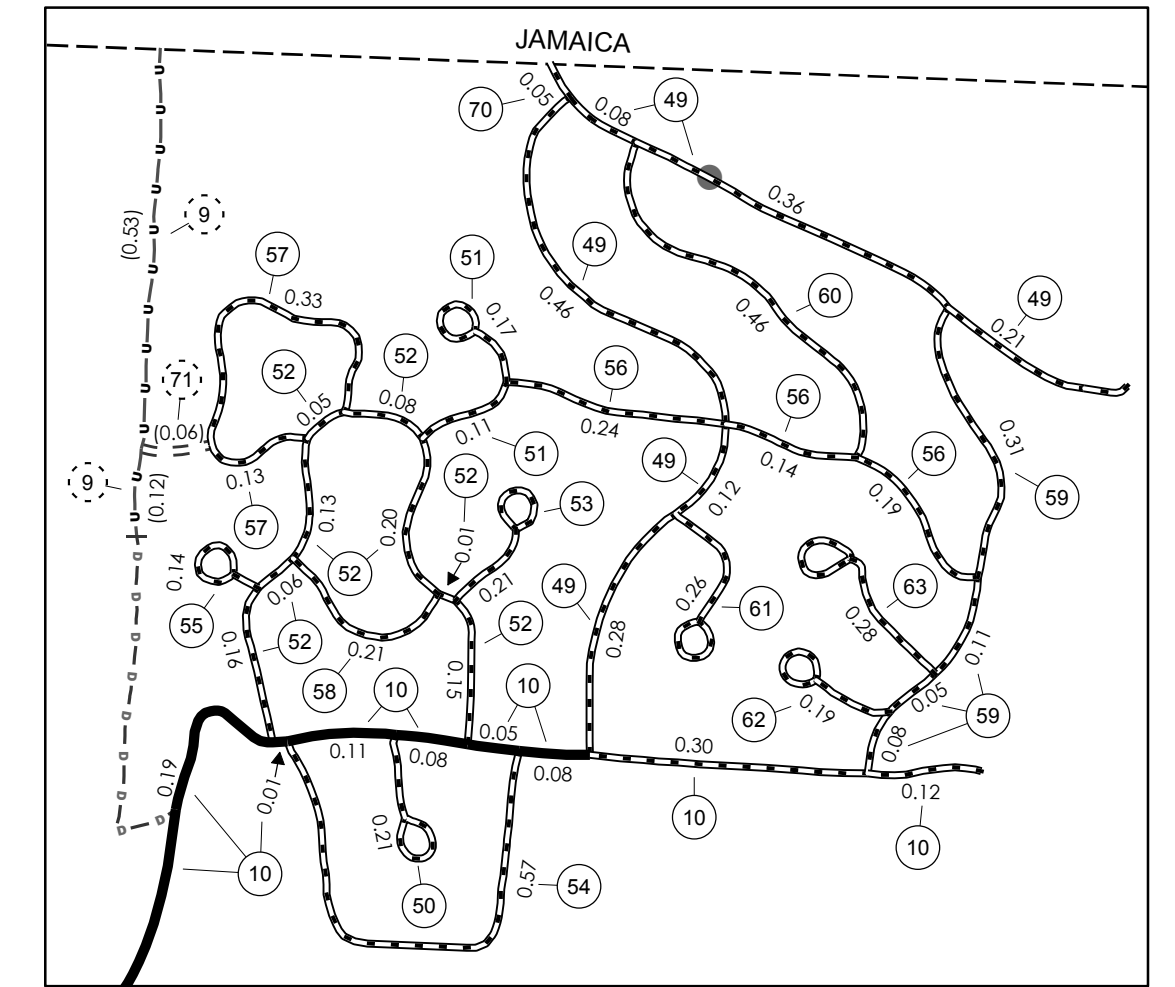
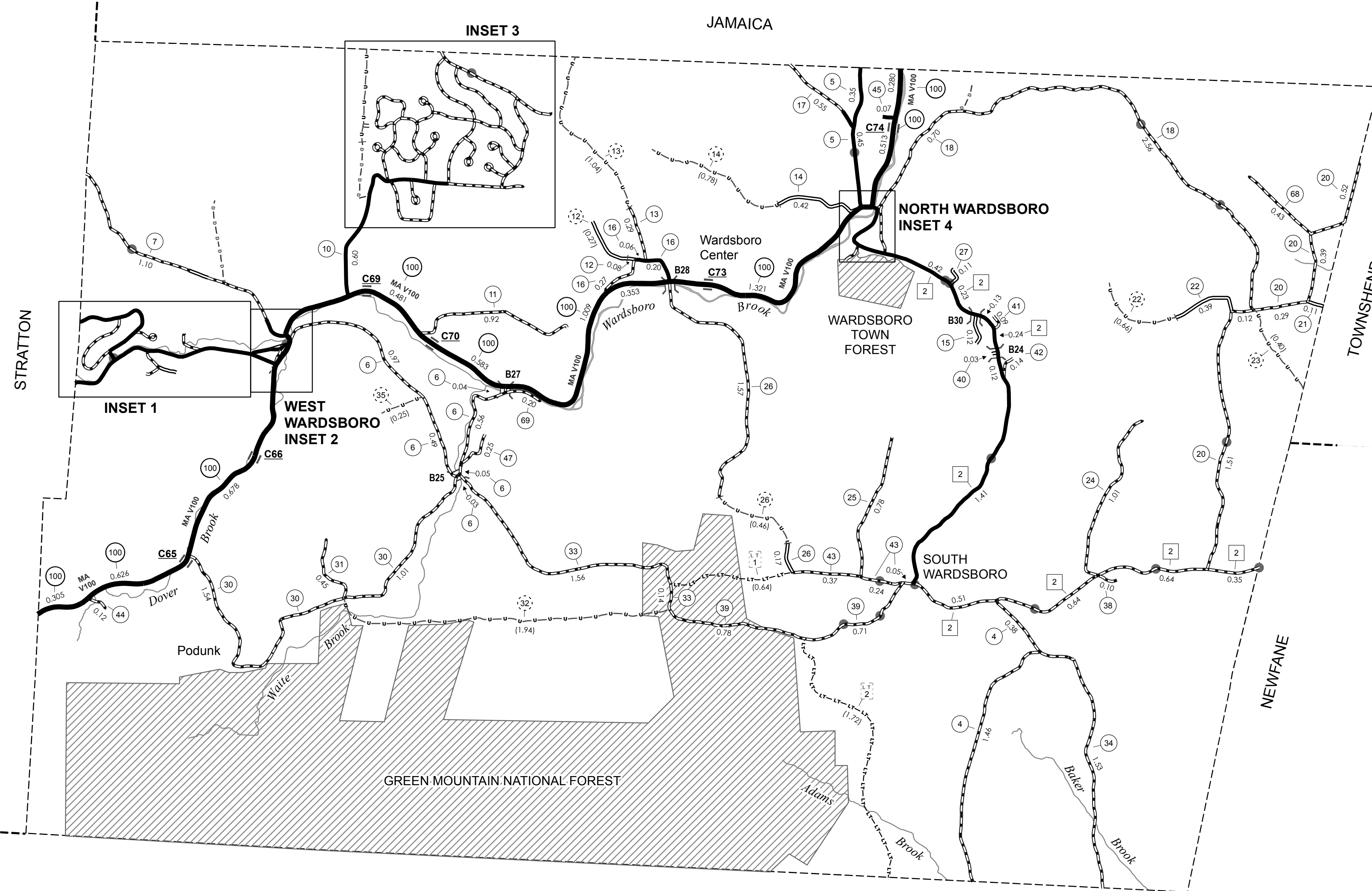

INSET SCALE 1:12672  
0 0.2 0.4 Miles

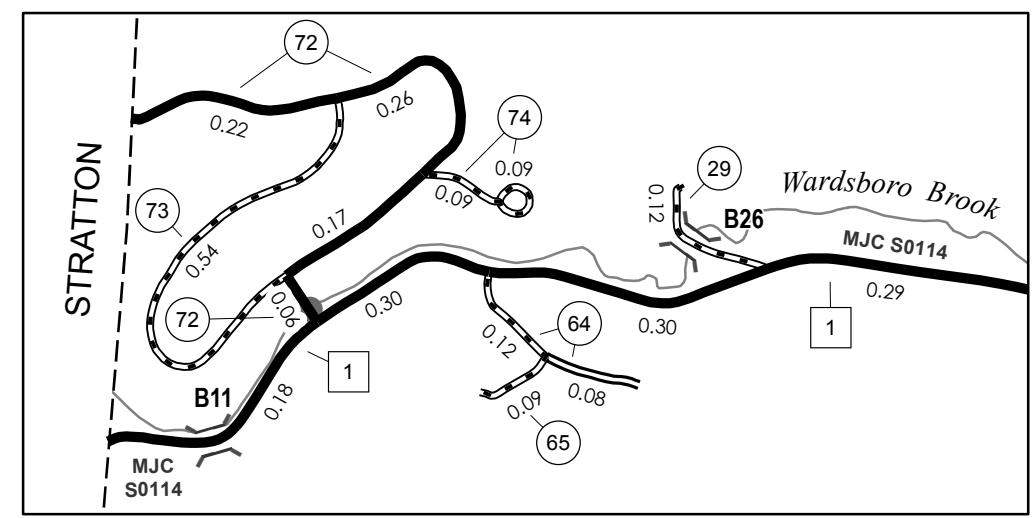

INSET SCALE 1:12672  
0 0.2 0.4 Miles

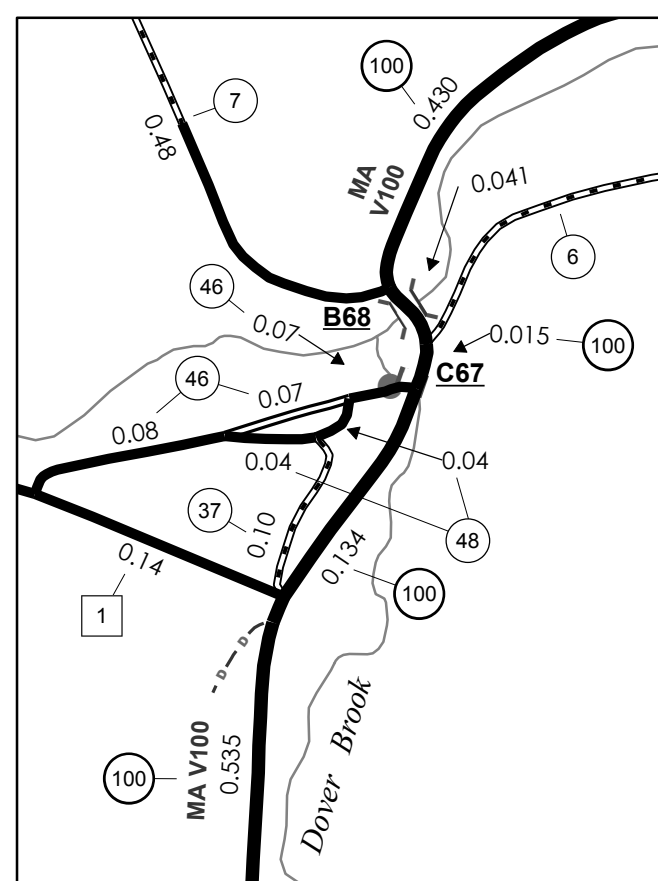

INSET SCALE 1:6336  
0 0.1 0.2 Miles

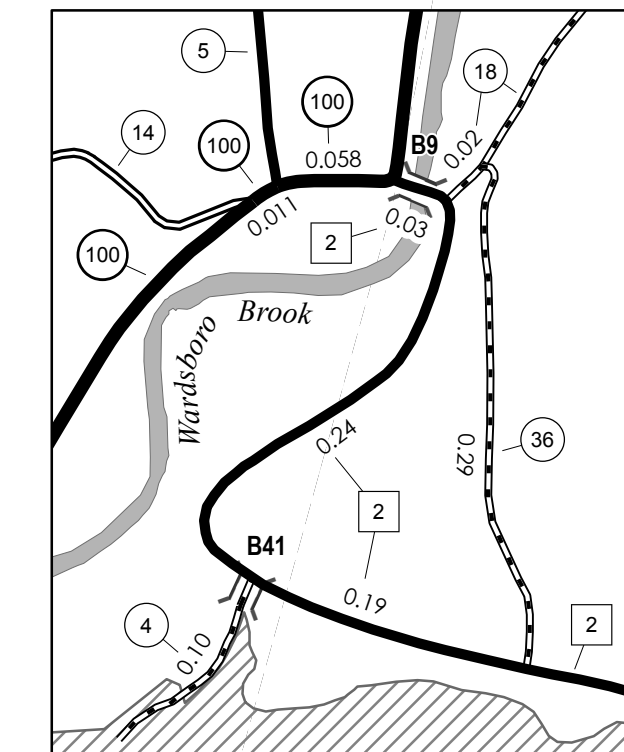

INSET SCALE 1:6336  
0 0.1 0.2 Miles

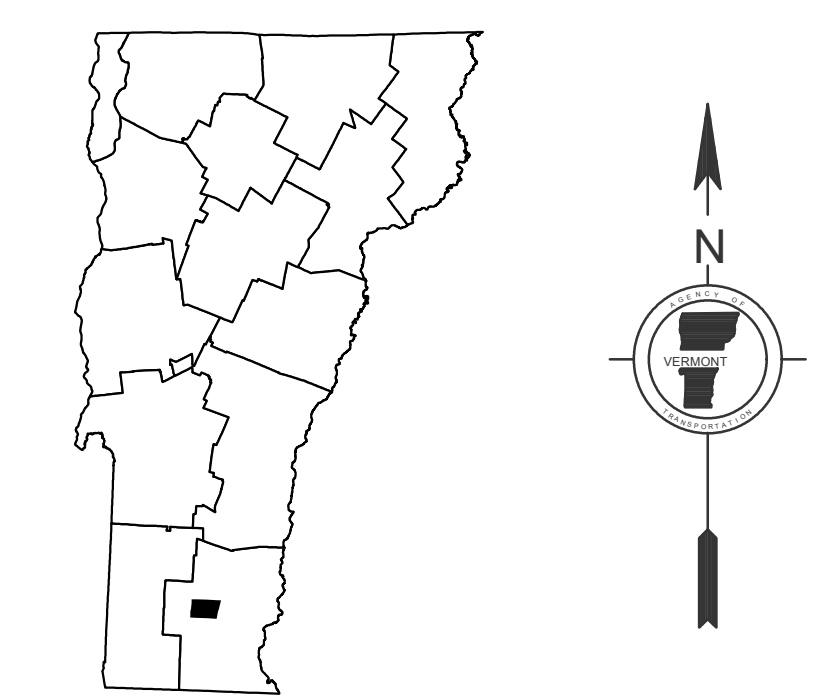

**VERMONT**  
**GENERAL HIGHWAY MAP**  
**Town of Wardsboro**  
WINDHAM COUNTY  
Transportation District #2  
Prepared by the  
Vermont Agency of Transportation  
Division of Policy, Planning & Intermodal Development  
in cooperation with  
U.S. Department of Transportation  
Federal Highway Administration

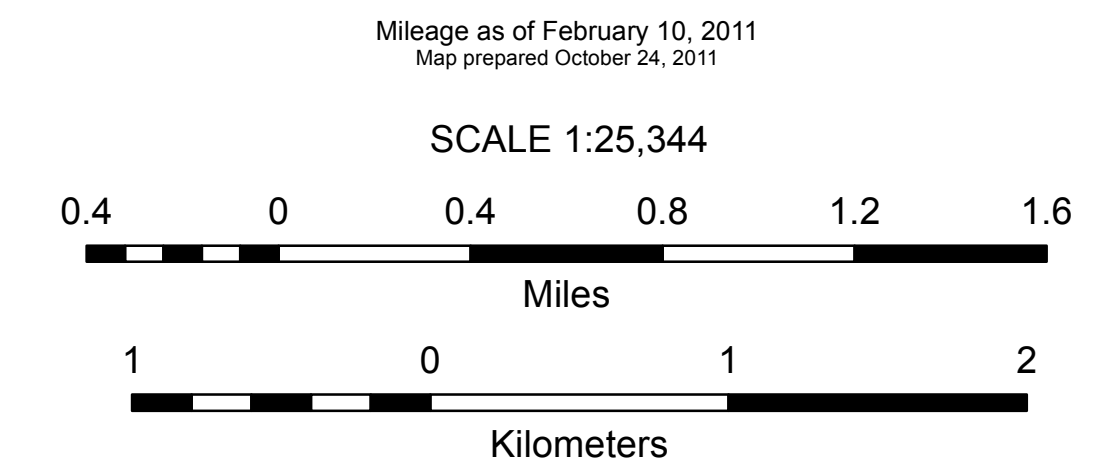

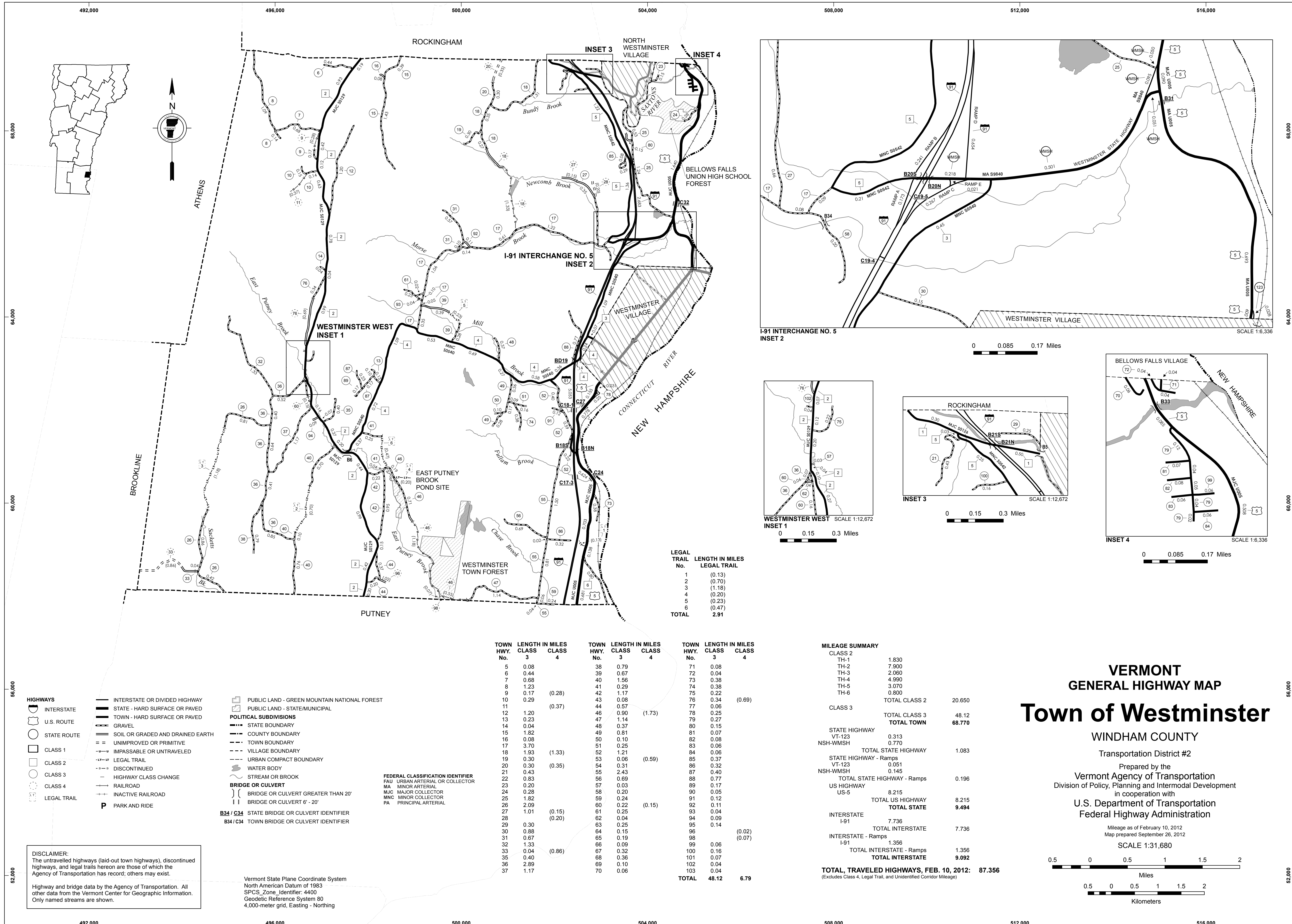

LEGAL TRAIL No.	LENGTH IN MILES
1	(0.13)
2	(0.70)
3	(1.18)
4	(0.20)
5	(0.23)
6	(0.47)
<b>TOTAL</b>	<b>2.91</b>

TOWN HWY. No.	LENGTH IN MILES CLASS 3	LENGTH IN MILES CLASS 4	TOWN HWY. No.	LENGTH IN MILES CLASS 3	LENGTH IN MILES CLASS 4	TOWN HWY. No.	LENGTH IN MILES CLASS 3	LENGTH IN MILES CLASS 4
5	0.08		38	0.79		71	0.08	
6	0.44		39	0.67		72	0.04	
7	0.68		40	1.56		73	0.38	
8	1.23		41	0.29		74	0.38	
9	0.17	(0.28)	42	1.17		75	0.22	
10	0.29		43	0.08		76	0.34	(0.69)
11		(0.37)	44	0.57		77	0.06	
12	1.20		46	0.90	(1.73)	78	0.25	
13	0.23		47	1.14		79	0.27	
14	0.04		48	0.37		80	0.15	
15	1.82		49	0.81		81	0.07	
16	0.08		50	0.10		82	0.08	
17	3.70		51	0.25		83	0.06	
18	1.93	(1.33)	52	1.21		84	0.06	
19	0.30		53	0.06	(0.59)	85	0.37	
20	0.30	(0.35)	54	0.31		86	0.32	
21	0.43		55	2.43		87	0.40	
22	0.83		56	0.69		88	0.77	
23	0.20		57	0.03		89	0.17	
24	0.28		58	0.20		90	0.05	
25	1.82		59	0.24		91	0.12	
26	2.09		60	0.22	(0.15)	92	0.11	
27	1.01	(0.15)	61	0.25		93	0.04	
28		(0.20)	62	0.04		94	0.09	
29	0.30		63	0.25		95	0.14	
30	0.88		64	0.15		96		(0.02)
31	0.67		65	0.19		98		(0.07)
32	1.33		66	0.09		99	0.06	
33	0.04	(0.86)	67	0.32		100	0.16	
35	0.40		68	0.36		101	0.07	
36	2.89		69	0.10		102	0.04	
37	1.17		70	0.06		103	0.04	
<b>TOTAL</b>	<b>48.12</b>	<b>6.79</b>						

MILEAGE SUMMARY	
CLASS 2	
TH-1	1.830
TH-2	7.900
TH-3	2.060
TH-4	4.990
TH-5	3.070
TH-6	0.800
<b>TOTAL CLASS 2</b>	<b>20.650</b>
CLASS 3	
<b>TOTAL CLASS 3</b>	<b>48.12</b>
<b>TOTAL TOWN</b>	<b>68.770</b>
STATE HIGHWAY	
VT-123	0.313
NSH-WM5H	0.770
<b>TOTAL STATE HIGHWAY</b>	<b>1.083</b>
STATE HIGHWAY - Ramps	
VT-123	0.051
NSH-WM5H	0.145
<b>TOTAL STATE HIGHWAY - Ramps</b>	<b>0.196</b>
US HIGHWAY	
US-5	8.215
<b>TOTAL US HIGHWAY</b>	<b>8.215</b>
<b>TOTAL STATE</b>	<b>9.494</b>
INTERSTATE	
I-91	7.736
<b>TOTAL INTERSTATE</b>	<b>7.736</b>
INTERSTATE - Ramps	
I-91	1.356
<b>TOTAL INTERSTATE - Ramps</b>	<b>1.356</b>
<b>TOTAL INTERSTATE</b>	<b>9.092</b>
<b>TOTAL, TRAVELED HIGHWAYS, FEB. 10, 2012:</b>	<b>87.356</b>
<small>(Excludes Class 4, Legal Trail, and Unidentified Corridor Mileage)</small>	

- HIGHWAYS**
- INTERSTATE
  - U.S. ROUTE
  - STATE ROUTE
  - CLASS 1
  - CLASS 2
  - CLASS 3
  - CLASS 4
  - LEGAL TRAIL
- POLITICAL SUBDIVISIONS**
- STATE BOUNDARY
  - COUNTY BOUNDARY
  - TOWN BOUNDARY
  - VILLAGE BOUNDARY
  - URBAN COMPACT BOUNDARY
  - WATER BODY
  - STREAM OR BROOK
- BRIDGE OR CULVERT**
- STATE BRIDGE OR CULVERT IDENTIFIER
  - TOWN BRIDGE OR CULVERT IDENTIFIER
- FEDERAL CLASSIFICATION IDENTIFIER**
- FAU - URBAN ARTERIAL OR COLLECTOR
  - MA - MINOR ARTERIAL
  - MJC - MAJOR COLLECTOR
  - MNC - MINOR COLLECTOR
  - PA - PRINCIPAL ARTERIAL
- DISCLAIMER:**  
The untraveled highways (laid-out town highways), discontinued highways, and legal trails herein are those of which the Agency of Transportation has record; others may exist.
- Highway and bridge data by the Agency of Transportation. All other data from the Vermont Center for Geographic Information. Only named streams are shown.

- INTERSTATE OR DIVIDED HIGHWAY
  - STATE - HARD SURFACE OR PAVED
  - TOWN - HARD SURFACE OR PAVED
  - GRAVEL
  - SOIL OR GRADED AND DRAINED EARTH
  - UNIMPROVED OR PRIMITIVE
  - IMPASSABLE OR UNTRAVELED
  - LEGAL TRAIL
  - DISCONTINUED
  - HIGHWAY CLASS CHANGE
  - RAILROAD
  - INACTIVE RAILROAD
  - PARK AND RIDE
- PUBLIC LAND - GREEN MOUNTAIN NATIONAL FOREST**
- PUBLIC LAND - STATE/MUNICIPAL**
- BRIDGE OR CULVERT**
- BRIDGE OR CULVERT GREATER THAN 20'
  - BRIDGE OR CULVERT 6' - 20'
- STATE BRIDGE OR CULVERT IDENTIFIER**
- TOWN BRIDGE OR CULVERT IDENTIFIER**

Vermont State Plane Coordinate System  
North American Datum of 1983  
SPCS\_Zone\_Identifier: 4400  
Geodetic Reference System 80  
4,000-meter grid, Easting - Northing

# VERMONT GENERAL HIGHWAY MAP

## Town of Westminister

WINDHAM COUNTY  
Transportation District #2  
Prepared by the  
Vermont Agency of Transportation  
Division of Policy, Planning and Intermodal Development  
in cooperation with  
U.S. Department of Transportation  
Federal Highway Administration

Mileage as of February 10, 2012  
Map prepared September 26, 2012  
SCALE 1:31,680

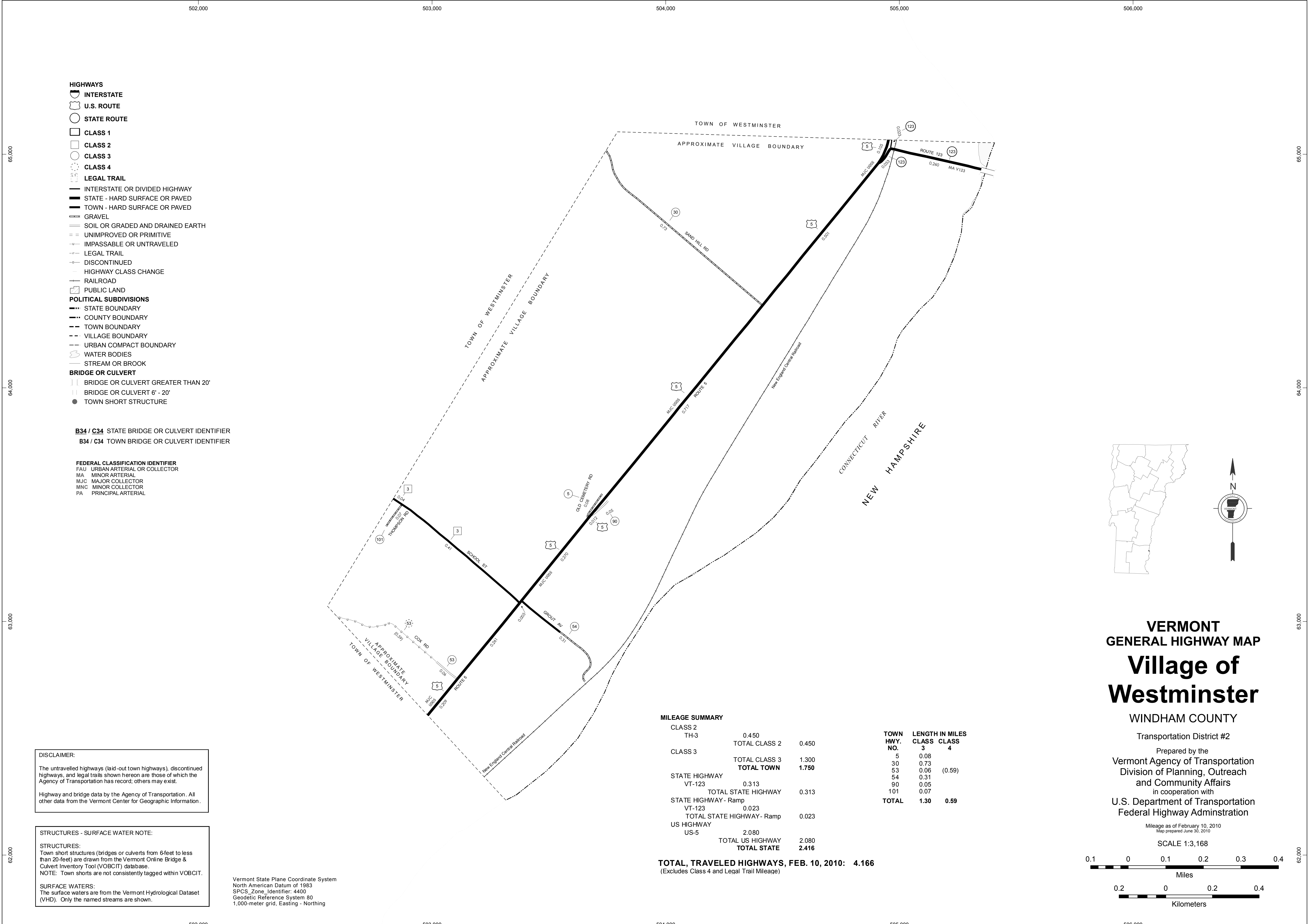

- HIGHWAYS**
- INTERSTATE
  - U.S. ROUTE
  - STATE ROUTE
  - CLASS 1
  - CLASS 2
  - CLASS 3
  - CLASS 4
  - LEGAL TRAIL
  - INTERSTATE OR DIVIDED HIGHWAY
  - STATE - HARD SURFACE OR PAVED
  - TOWN - HARD SURFACE OR PAVED
  - GRAVEL
  - SOIL OR GRADED AND DRAINED EARTH
  - UNIMPROVED OR PRIMITIVE
  - IMPASSABLE OR UNTRAVELED
  - LEGAL TRAIL
  - DISCONTINUED
  - HIGHWAY CLASS CHANGE
  - RAILROAD
  - PUBLIC LAND
- POLITICAL SUBDIVISIONS**
- STATE BOUNDARY
  - COUNTY BOUNDARY
  - TOWN BOUNDARY
  - VILLAGE BOUNDARY
  - URBAN COMPACT BOUNDARY
  - WATER BODIES
  - STREAM OR BROOK
- BRIDGE OR CULVERT**
- BRIDGE OR CULVERT GREATER THAN 20'
  - BRIDGE OR CULVERT 6' - 20'
  - TOWN SHORT STRUCTURE

**B34 / C34** STATE BRIDGE OR CULVERT IDENTIFIER  
**B34 / C34** TOWN BRIDGE OR CULVERT IDENTIFIER

**FEDERAL CLASSIFICATION IDENTIFIER**  
 FAU URBAN ARTERIAL OR COLLECTOR  
 MA MINOR ARTERIAL  
 MJC MAJOR COLLECTOR  
 MNC MINOR COLLECTOR  
 PA PRINCIPAL ARTERIAL

**DISCLAIMER:**  
 The untraveled highways (laid-out town highways), discontinued highways, and legal trails shown hereon are those of which the Agency of Transportation has record; others may exist.  
 Highway and bridge data by the Agency of Transportation. All other data from the Vermont Center for Geographic Information.

**STRUCTURES - SURFACE WATER NOTE:**  
**STRUCTURES:**  
 Town short structures (bridges or culverts from 6-feet to less than 20-feet) are drawn from the Vermont Online Bridge & Culvert Inventory Tool (VOBCIT) database.  
 NOTE: Town shorts are not consistently tagged within VOBCIT.  
**SURFACE WATERS:**  
 The surface waters are from the Vermont Hydrological Dataset (VHD). Only the named streams are shown.

Vermont State Plane Coordinate System  
 North American Datum of 1983  
 SPCS Zone Identifier: 4400  
 Geodetic Reference System 80  
 1,000-meter grid, Easting - Northing

**MILEAGE SUMMARY**

CLASS	TOWN HWY. NO.	LENGTH IN MILES
CLASS 2		
TH-3	0.450	
TOTAL CLASS 2		0.450
CLASS 3		
TOTAL CLASS 3		1.300
<b>TOTAL TOWN</b>		<b>1.750</b>
STATE HIGHWAY		
VT-123	0.313	
TOTAL STATE HIGHWAY		0.313
STATE HIGHWAY - Ramp		
VT-123	0.023	
TOTAL STATE HIGHWAY - Ramp		0.023
US HIGHWAY		
US-5	2.080	
TOTAL US HIGHWAY		2.080
<b>TOTAL STATE</b>		<b>2.416</b>

**TOTAL, TRAVELED HIGHWAYS, FEB. 10, 2010: 4.166**  
 (Excludes Class 4 and Legal Trail Mileage)

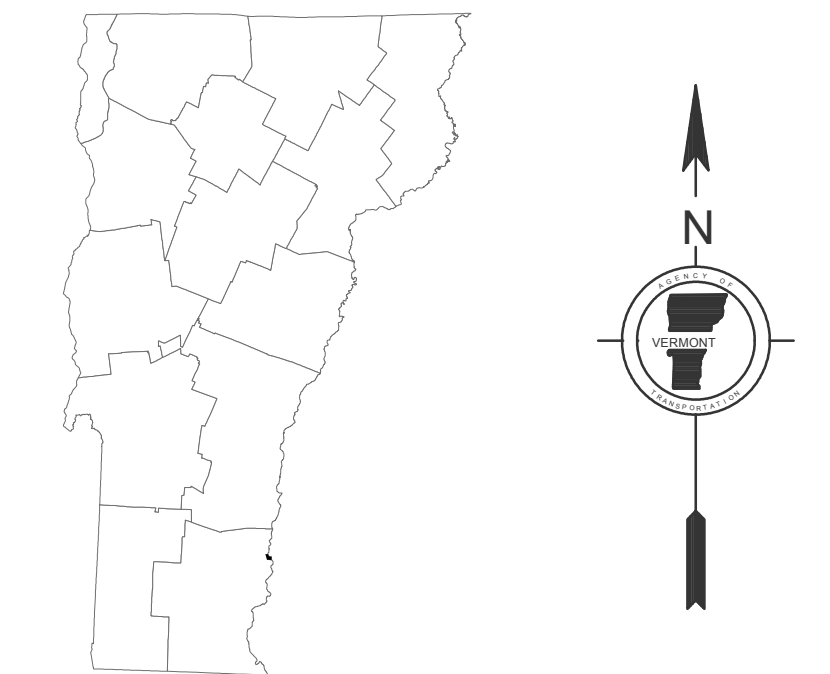

**VERMONT GENERAL HIGHWAY MAP**  
**Village of Westminster**  
 WINDHAM COUNTY

Transportation District #2  
 Prepared by the  
 Vermont Agency of Transportation  
 Division of Planning, Outreach  
 and Community Affairs  
 in cooperation with  
 U.S. Department of Transportation  
 Federal Highway Administration

Mileage as of February 10, 2010  
 Map prepared June 30, 2010  
 SCALE 1:3,168  
 0.1 0 0.1 0.2 0.3 0.4  
 Miles  
 0.2 0 0.2 0.4  
 Kilometers

TOWN LENGTH IN MILES			
HWY. NO.	CLASS 3	CLASS 4	ROADNAME
22	0.69		FOREST RD
22	0.14		GAGE ST
23	0.05		BASIN FARM RD
25	0.05		COVERED BRIDGE RD
29	0.05		SABIN AV
43	0.08		
63	0.25		CHURCH AV
64	0.15		ALDEN ST
65	0.19		BOND ST
66	0.09		CLARK ST
67	0.32		OAK HILL TERR
68	0.36		DEERMONT RD
69	0.10		SOUTH RD
77	0.06		
95	0.14		GAGE ST
103	0.04		PEARL ST
<b>TOTAL</b>	<b>2.76</b>		

MILEAGE SUMMARY		
CLASS 2		
TH-1	1.030	
TOTAL CLASS 2		1.030
CLASS 3		
TOTAL CLASS 3		2.760
TOTAL TOWN		3.790

**TOTAL, TRAVELED HIGHWAYS, FEB. 10, 2009: 3.790**  
 (Excludes Class 4 and Legal Trail Mileage)

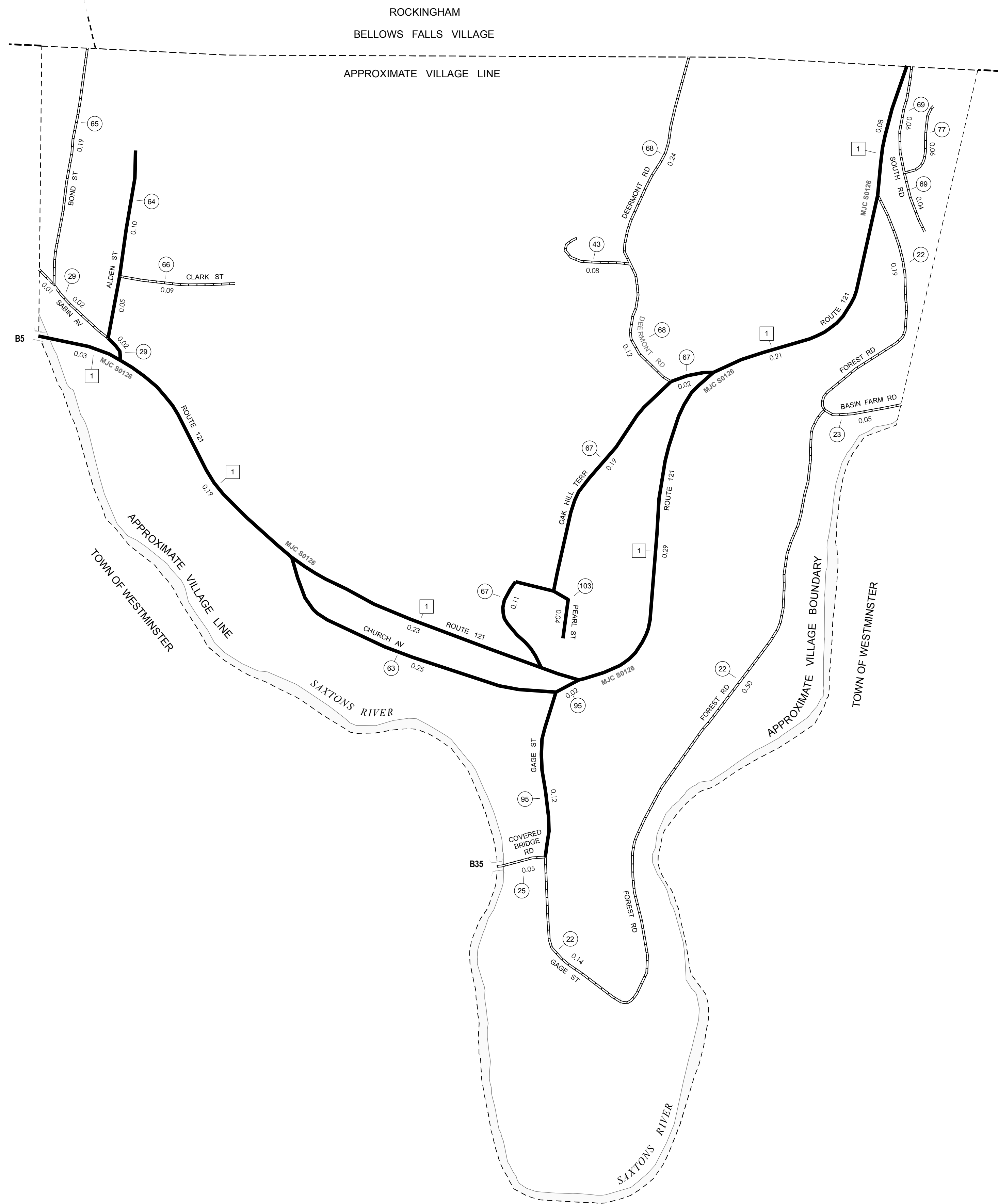
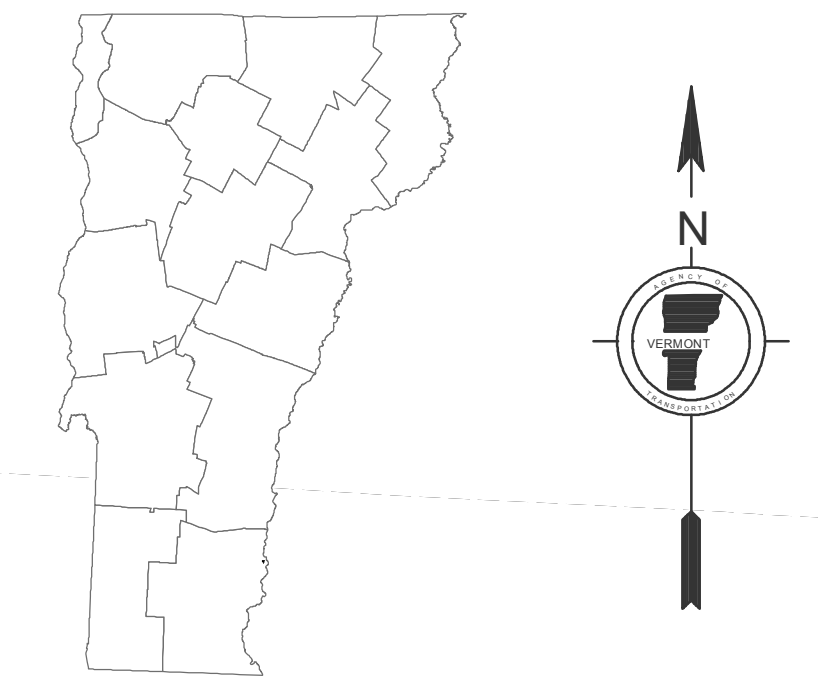

- HIGHWAYS**
- INTERSTATE
- U.S. ROUTE
- STATE ROUTE
- CLASS 1
- CLASS 2
- CLASS 3
- CLASS 4
- LEGAL TRAIL
- INTERSTATE OR DIVIDED HIGHWAY
- STATE - HARD SURFACE OR PAVED
- TOWN - HARD SURFACE OR PAVED
- GRAVEL
- SOIL OR GRADED AND DRAINED EARTH
- UNIMPROVED OR PRIMITIVE
- IMPASSABLE OR UNTRAVELED
- LEGAL TRAIL
- DISCONTINUED
- HIGHWAY CLASS CHANGE
- RAILROAD
- PUBLIC LAND
- POLITICAL SUBDIVISIONS**
- STATE BOUNDARY
- COUNTY BOUNDARY
- TOWN BOUNDARY
- VILLAGE BOUNDARY
- URBAN COMPACT BOUNDARY
- WATER BODIES
- STREAM OR BROOK
- BRIDGE OR CULVERT**
- BRIDGE OR CULVERT GREATER THAN 20'
- BRIDGE OR CULVERT 6' - 20'
- TOWN SHORT STRUCTURE
- B34 / C34 STATE BRIDGE OR CULVERT IDENTIFIER
- B34 / C34 TOWN BRIDGE OR CULVERT IDENTIFIER
- FEDERAL CLASSIFICATION IDENTIFIER**
- FAU URBAN ARTERIAL OR COLLECTOR
- MA MINOR ARTERIAL
- MJC MAJOR COLLECTOR
- MNC MINOR COLLECTOR
- PA PRINCIPAL ARTERIAL

**STRUCTURES - SURFACE WATER NOTE:**  
 STRUCTURES:  
 Town short structures (bridges or culverts from 4-feet to less than 20-feet) are drawn from the Vermont Online Bridge & Culvert Inventory Tool (VOBCIT) database.  
 NOTE: Town shorts are not consistently tagged within VOBCIT.  
 The surface waters are from the Vermont Hydrological Dataset (VHD). Only the named streams are shown.

**DISCLAIMER:**  
 The untraveled highways (laid-out town highways), discontinued highways, and legal trails shown hereon are those of which the Agency of Transportation has record; others may exist.  
 Highway and bridge data by the Agency of Transportation. All other data from the Vermont Center for Geographic Information.

Vermont State Plane Coordinate System  
 North American Datum of 1983  
 SPCS Zone Identifier: 4400  
 Geodetic Reference System 80  
 2,000-meter grid, Easting - Northing

**VERMONT**  
**GENERAL HIGHWAY MAP**  
**Village of**  
**North Westminster**

WINDHAM COUNTY  
 Transportation District #2  
 Prepared by the  
 Vermont Agency of Transportation  
 Division of Planning, Outreach  
 and Community Affairs  
 in cooperation with  
 U.S. Department of Transportation  
 Federal Highway Administration

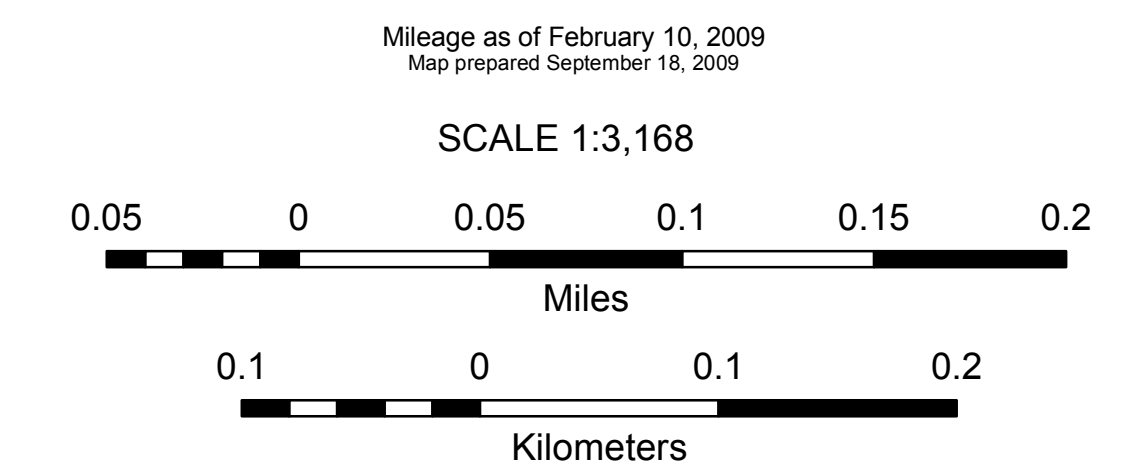

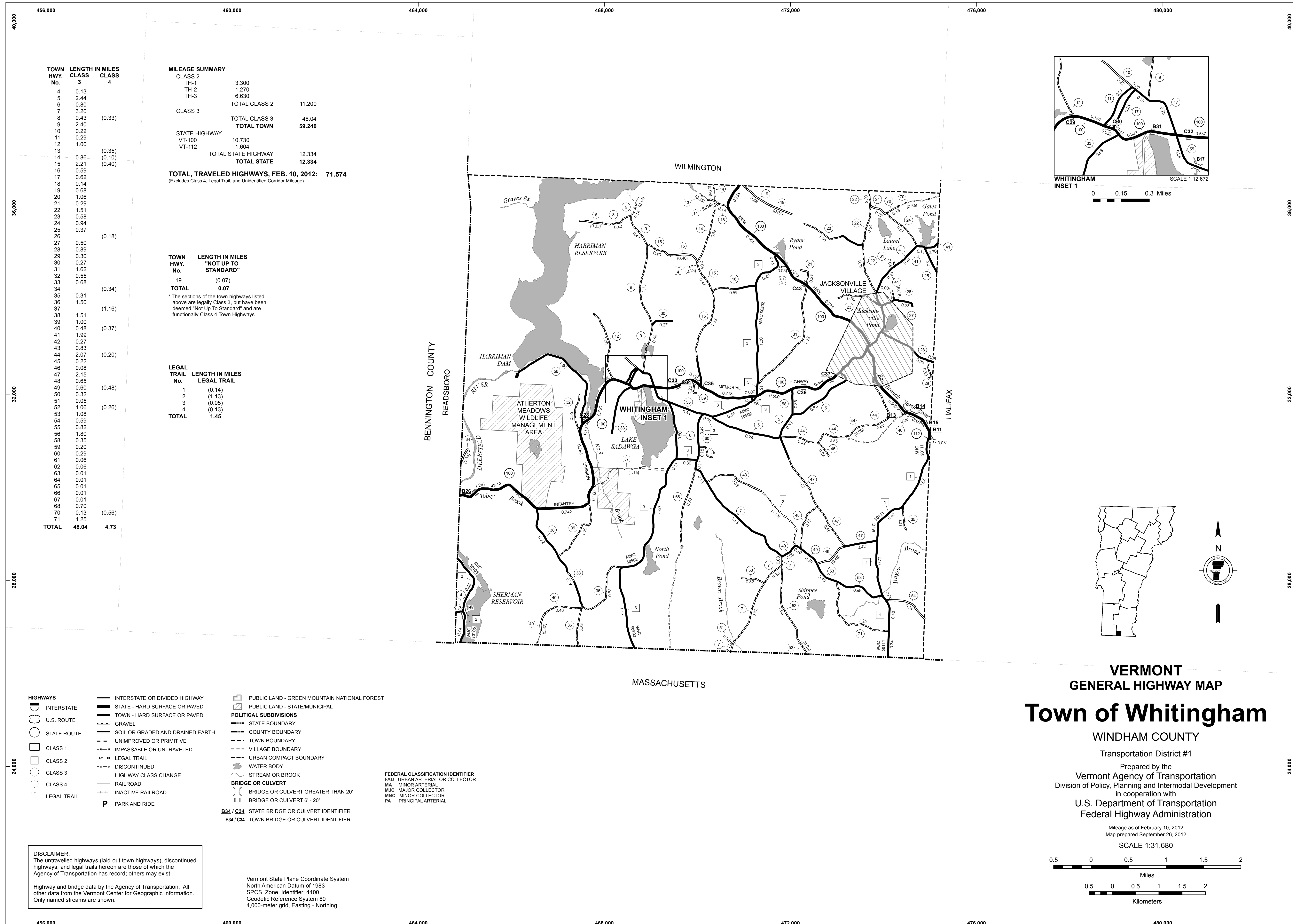

TOWN HWY. No.	LENGTH IN MILES CLASS 3	CLASS 4
4	0.13	
5	2.44	
6	0.80	
7	3.20	
8	0.43	(0.33)
9	2.40	
10	0.22	
11	0.29	
12	1.00	
13	0.86	(0.35)
14	2.21	(0.10)
15	0.59	(0.40)
16	0.62	
17	0.14	
18	0.68	
19	0.50	(0.18)
20	0.89	
21	0.30	
22	1.51	
23	0.58	
24	0.94	
25	0.37	
26	0.50	(0.18)
27	0.89	
28	0.30	
29	0.27	
30	1.62	
31	0.55	
32	0.68	
33	0.31	(0.34)
34	1.50	
35	0.31	(1.16)
36	0.48	
37	1.99	(0.37)
38	0.27	
39	0.83	
40	2.07	(0.20)
41	0.22	
42	0.08	
43	2.15	
44	0.65	(0.48)
45	0.60	
46	0.32	(0.14)
47	0.05	(1.13)
48	1.06	(0.05)
49	1.08	(0.13)
50	0.59	
51	0.82	
52	1.80	
53	0.35	
54	0.20	
55	0.29	
56	0.06	
57	0.06	
58	0.01	
59	0.01	
60	0.01	
61	0.01	
62	0.01	
63	0.01	
64	0.01	
65	0.01	
66	0.01	
67	0.01	
68	0.70	
69	0.13	(0.56)
70	1.25	
71	0.13	
TOTAL	48.04	4.73

**MILEAGE SUMMARY**

CLASS 2	3.300	
TH-1	1.270	
TH-2	1.270	
TH-3	6.630	
TOTAL CLASS 2		11.200
CLASS 3		
TOTAL CLASS 3		48.04
TOTAL TOWN		59.240
STATE HIGHWAY		
VT-100	10.730	
VT-112	1.604	
TOTAL STATE HIGHWAY		12.334
TOTAL STATE		12.334

**TOTAL, TRAVELED HIGHWAYS, FEB. 10, 2012: 71.574**  
(Excludes Class 4, Legal Trail, and Unidentified Corridor Mileage)

**TOWN HWY. No. LENGTH IN MILES "NOT UP TO STANDARD"**

19	(0.07)
TOTAL	0.07

\* The sections of the town highways listed above are legally Class 3, but have been deemed "Not Up To Standard" and are functionally Class 4 Town Highways

**LEGAL TRAIL No. LENGTH IN MILES LEGAL TRAIL**

1	(0.14)
2	(1.13)
3	(0.05)
4	(0.13)
TOTAL	1.45

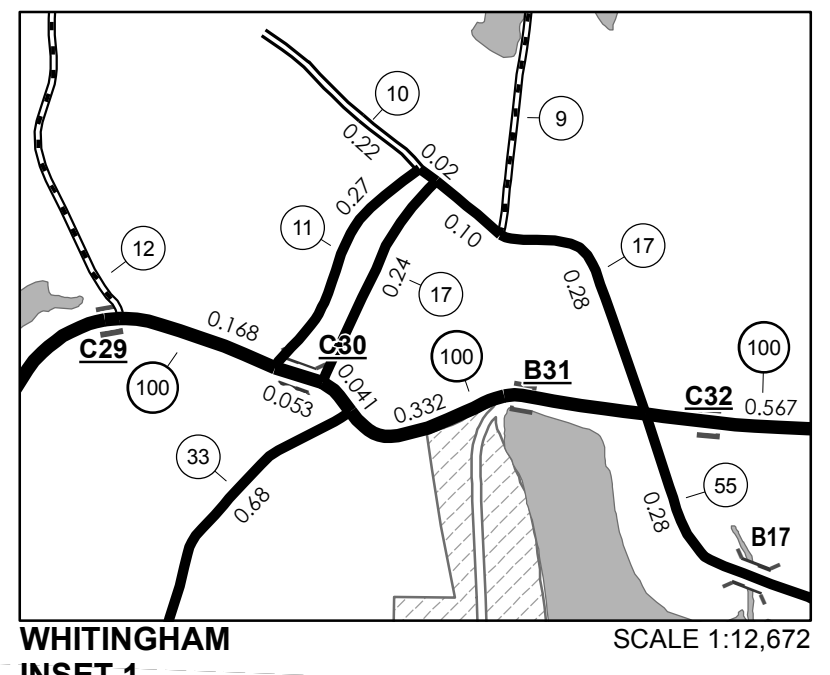

WHITINGHAM INSET 1 SCALE 1:12,672

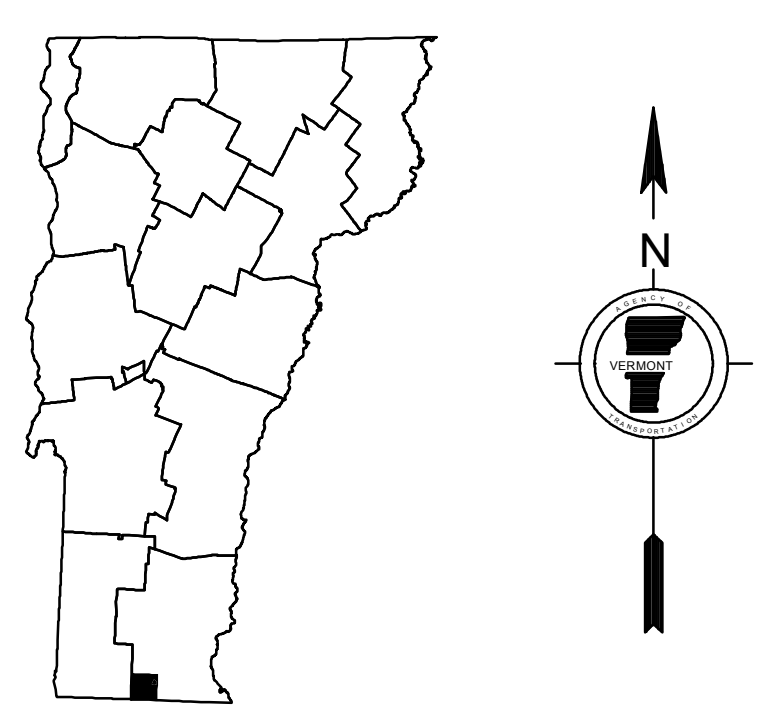

- HIGHWAYS**
- INTERSTATE OR DIVIDED HIGHWAY
  - STATE - HARD SURFACE OR PAVED
  - TOWN - HARD SURFACE OR PAVED
  - GRAVEL
  - SOIL OR GRADED AND DRAINED EARTH
  - UNIMPROVED OR PRIMITIVE
  - IMPASSABLE OR UNTRAVELED
  - LEGAL TRAIL
  - DISCONTINUED
  - HIGHWAY CLASS CHANGE
  - RAILROAD
  - INACTIVE RAILROAD
  - PARK AND RIDE
- POLITICAL SUBDIVISIONS**
- STATE BOUNDARY
  - COUNTY BOUNDARY
  - TOWN BOUNDARY
  - VILLAGE BOUNDARY
  - URBAN COMPACT BOUNDARY
  - WATER BODY
  - STREAM OR BROOK
- BRIDGE OR CULVERT**
- BRIDGE OR CULVERT GREATER THAN 20'
  - BRIDGE OR CULVERT 6' - 20'
- FEDERAL CLASSIFICATION IDENTIFIER**
- FAU URBAN ARTERIAL OR COLLECTOR
  - MA MINOR ARTERIAL
  - MJC MAJOR COLLECTOR
  - MNC MINOR COLLECTOR
  - PA PRINCIPAL ARTERIAL
- B34 / C34 STATE BRIDGE OR CULVERT IDENTIFIER**  
**B34 / C34 TOWN BRIDGE OR CULVERT IDENTIFIER**

**DISCLAIMER:**  
The untraveled highways (laid-out town highways), discontinued highways, and legal trails herein are those of which the Agency of Transportation has record; others may exist.

Highway and bridge data by the Agency of Transportation. All other data from the Vermont Center for Geographic Information. Only named streams are shown.

Vermont State Plane Coordinate System  
North American Datum of 1983  
SPCS\_Zone\_Identifier: 4400  
Geodetic Reference System 80  
4,000-meter grid, Easting - Northing

**VERMONT GENERAL HIGHWAY MAP**  
**Town of Whitingham**

WINDHAM COUNTY  
Transportation District #1  
Prepared by the  
Vermont Agency of Transportation  
Division of Policy, Planning and Intermodal Development  
in cooperation with  
U.S. Department of Transportation  
Federal Highway Administration

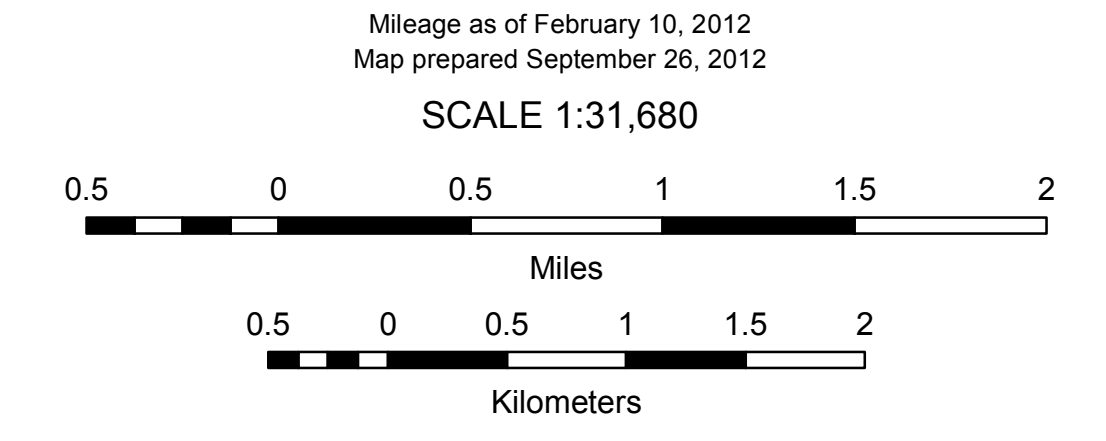

TOWN LENGTH IN MILES	HWY. CLASS 3	CLASS 4		
5	0.79		61	0.71
6	0.70		62	0.10
7	0.45		63	0.12
8	1.70		64	0.24
9	0.60	(0.66)	65	0.07
10		(0.30)	66	0.20
11	0.35		67	0.39
12	0.25		68	
13	0.20		69	0.65
14	0.70		70	0.39
15	1.01		71	0.14
16	0.31		72	0.72
17	1.31		73	0.21
18	0.77	(0.88)	74	0.30
19	0.16		75	1.07
20	0.50	(0.36)	76	0.30
21	2.81		77	0.21
22	0.16		78	0.26
23	2.15		79	0.20
24	0.45		80	0.94
25	1.33	(1.01)	81	0.05
26	1.25		82	0.13
27	0.33		83	0.32
28	0.33		84	0.12
29		(0.29)	85	0.20
30	0.68	(0.56)	86	0.08
31		(0.08)	87	0.25
32	0.04		88	
33	1.25	(0.45)	89	0.94
34	2.00	(0.12)	90	0.23
35	3.24		91	0.80
36	0.32	(0.12)	92	0.66
37	0.57		93	1.10
38	0.30	(0.55)	94	0.20
39	0.64		95	0.32
40	0.06		96	0.26
41	2.64		97	0.27
42	0.97		98	0.25
43	0.23		99	0.15
44	0.24		100	0.23
45	0.12		101	0.09
46	0.37		102	0.09
47	1.54		103	0.38
48	0.10		104	0.09
49	0.09		105	0.08
50	0.28		106	0.08
51	0.19		107	0.49
52	0.28	(0.12)	108	
53	0.68		109	
54	0.04		110	
55	0.12		111	
56	0.04		112	
57	0.15		113	
58	0.10		114	
59			115	
60			116	
<b>TOTAL</b>	<b>54.02</b>	<b>6.19</b>		

\* This portion of town highway is Class 3, but is functionally Class 4

**MILEAGE SUMMARY**

CLASS 2		
TH-1	2.730	
TH-2	0.920	
TH-3	3.300	
TH-4	2.900	
TH-5	3.490	
<b>TOTAL CLASS 2</b>	<b>13.340</b>	
CLASS 3		
<b>TOTAL CLASS 3</b>	<b>54.020</b>	
<b>TOTAL TOWN</b>	<b>67.360</b>	
STATE HIGHWAY		
VT-9	7.160	
VT-100	7.302	
<b>TOTAL STATE HIGHWAY</b>	<b>14.462</b>	
STATE HIGHWAY - Ramp		
VT-9	0.230	
<b>TOTAL STATE HIGHWAY - Ramp</b>	<b>0.230</b>	
<b>TOTAL STATE</b>	<b>14.692</b>	

**TOTAL, TRAVELED HIGHWAYS, FEB. 10, 2010: 82.052**  
(Excludes Class 4 and Legal Trail Mileage)

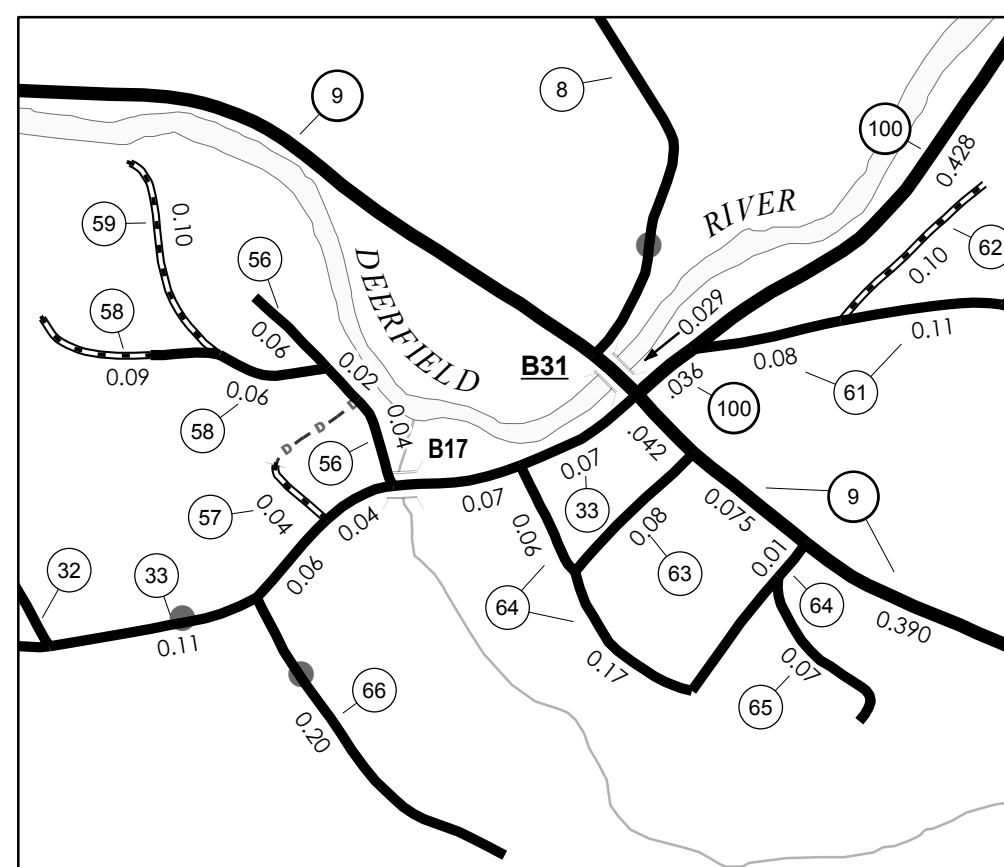

WILMINGTON INSET 1 SCALE 1:6336

**STRUCTURES - SURFACE WATER NOTE:**  
STRUCTURES:  
Town short structures (bridges or culverts from 6-feet to less than 20-feet) are drawn from the Vermont Online Bridge & Culvert Inventory Tool (VOBCIT) database.  
NOTE: Town shorts are not consistently tagged within VOBCIT.  
SURFACE WATERS:  
The surface waters are from the Vermont Hydrological Dataset (VHD). Only the named streams are shown.

Vermont State Plane Coordinate System  
North American Datum of 1983  
SPCS Zone Identifier: 4400  
Geodetic Reference System 80  
4,000-meter grid, Easting - Northing

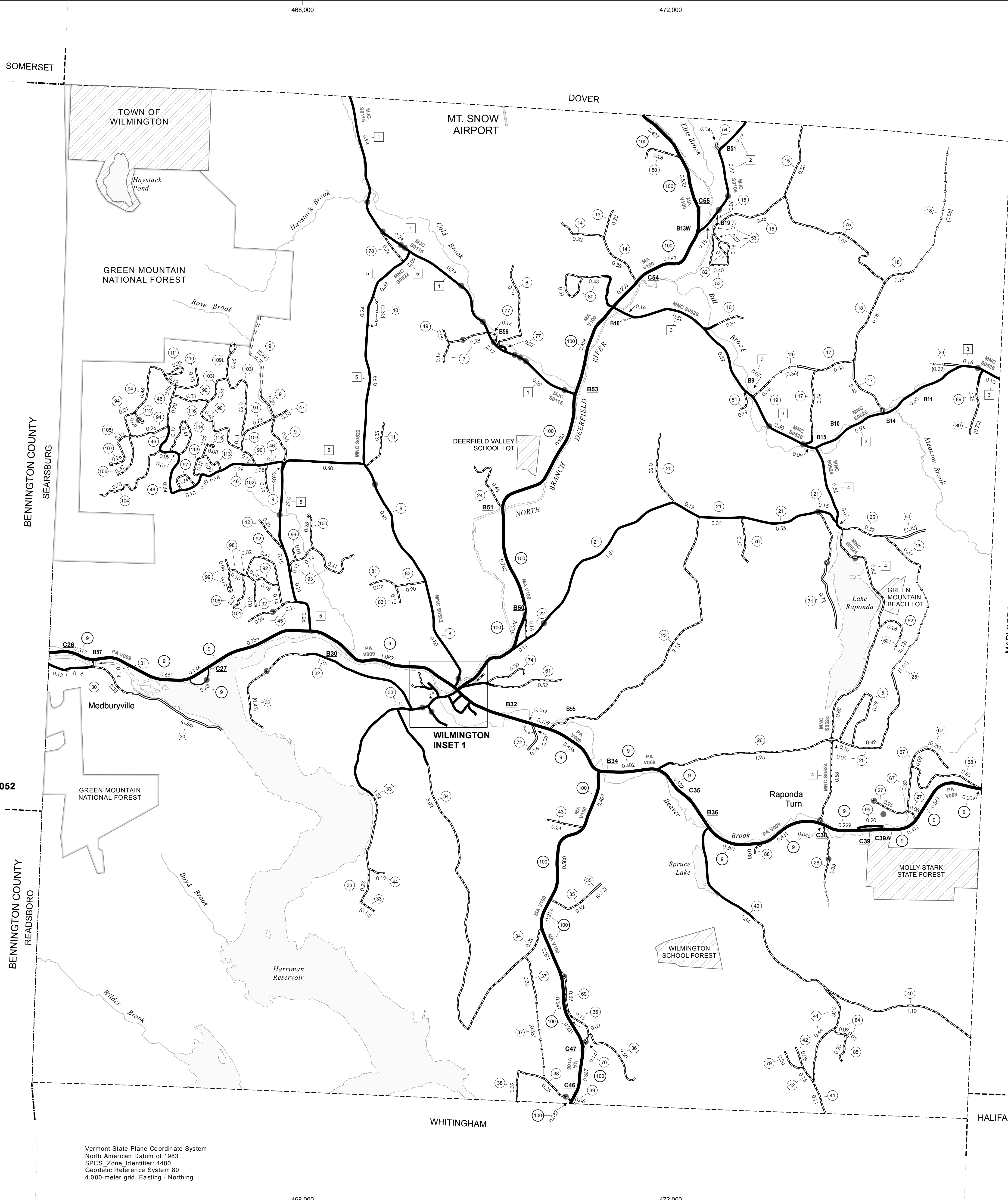

- HIGHWAYS**
- INTERSTATE
  - U.S. ROUTE
  - STATE ROUTE
  - CLASS 1
  - CLASS 2
  - CLASS 3
  - CLASS 4
- LEGAL TRAIL**
- INTERSTATE OR DIVIDED HIGHWAY
  - STATE - HARD SURFACE OR PAVED
  - TOWN - HARD SURFACE OR PAVED
  - GRAVEL
  - SOIL OR GRADED AND DRAINED EARTH
  - UNIMPROVED OR PRIMITIVE
  - IMPASSABLE OR UNTRAVELED
  - LEGAL TRAIL
  - DISCONTINUED
  - HIGHWAY CLASS CHANGE
- RAILROAD**
- AIRPORT
  - PUBLIC LAND - STATE / MUNICIPAL
  - PUBLIC LAND - NATIONAL FOREST
- POLITICAL SUBDIVISIONS**
- STATE BOUNDARY
  - COUNTY BOUNDARY
  - TOWN BOUNDARY
  - VILLAGE BOUNDARY
  - URBAN COMPACT BOUNDARY
- WATER BODIES**
- STREAM OR BROOK
  - BRIDGE OR CULVERT
  - BRIDGE OR CULVERT GREATER THAN 20'
  - BRIDGE OR CULVERT 6' - 20'
  - TOWN SHORT STRUCTURE
- B34 / C34 STATE BRIDGE OR CULVERT IDENTIFIER**  
**B34 / C34 TOWN BRIDGE OR CULVERT IDENTIFIER**
- FEDERAL CLASSIFICATION IDENTIFIER**
- FAU - URBAN ARTERIAL OR COLLECTOR
  - MA - MINOR ARTERIAL
  - MJC - MAJOR COLLECTOR
  - MNC - MINOR COLLECTOR
  - PA - PRINCIPAL ARTERIAL

**DISCLAIMER:**  
The untraveled highways (laid-out town highways), discontinued highways, and legal trails shown hereon are those of which the Agency of Transportation has record; others may exist.  
Highway and bridge data by the Agency of Transportation. All other data from the Vermont Center for Geographic Information.

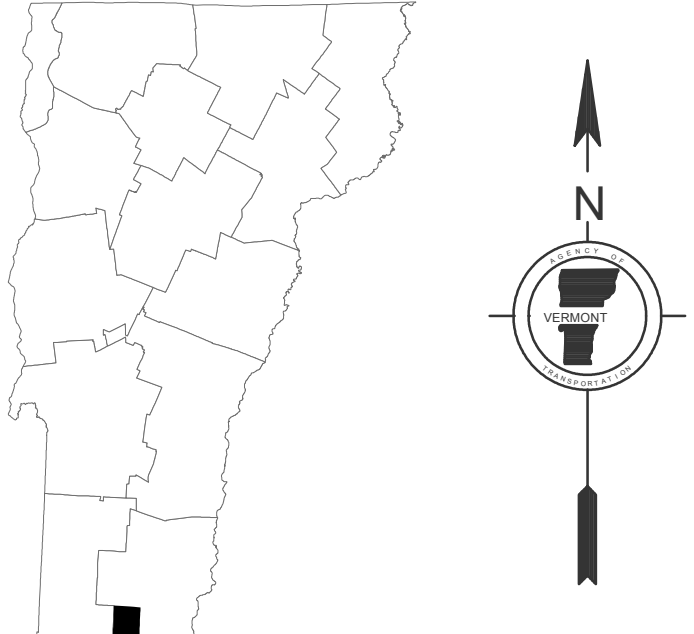

**VERMONT GENERAL HIGHWAY MAP**  
**Town of Wilmington**  
WINDHAM COUNTY

Transportation District #1  
Prepared by the  
Vermont Agency of Transportation  
Division of Planning, Outreach  
and Community Affairs  
in cooperation with  
U.S. Department of Transportation  
Federal Highway Administration

Mileage as of February 10, 2010  
Map prepared June 30, 2010

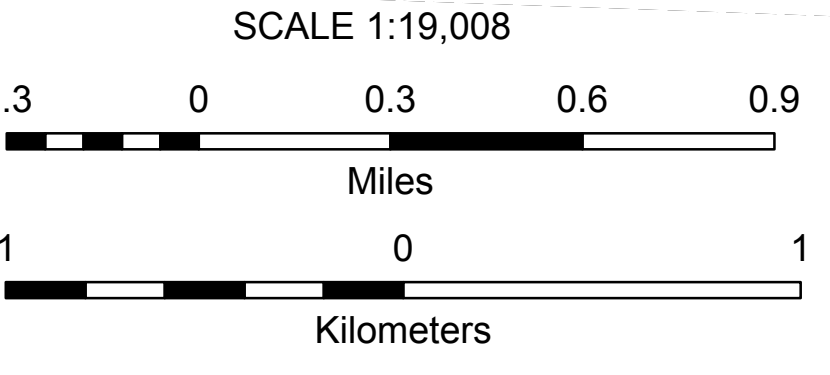

TOWN HWY NO.	LENGTH IN MILES CLASS 3	LENGTH IN MILES CLASS 4
3	0.850	
4	0.060	(0.020)
5	0.800	
6	0.860	
7	0.460	
8	0.270	
9	1.590	
10	0.280	
11	1.280	
12	0.130	
13	0.980	(1.120)
14	0.810	
15	0.200	
16	3.750	
17	1.770	
18	0.780	(0.020)
19	2.350	
20	0.000	(0.300)
21	0.060	(0.540)
22	0.000	(0.290)
23	0.040	(0.060)
24	1.150	
25	1.080	
26	0.050	(0.330)
27	0.000	
28	0.050	
29	0.040	
30		
<b>TOTAL</b>	<b>22.790</b>	<b>2.780</b>

MILEAGE SUMMARY

CLASS 1 TOWN HIGHWAYS:			
TOTAL CLASS 1 TOWN HWYS.		0.000	
CLASS 2 TOWN HIGHWAYS:			
NO. 1	5.180		
NO. 2	4.020		
TOTAL CLASS 2 TOWN HWYS.		9.200	
CLASS 3 TOWN HIGHWAYS:			
TOTAL CLASS 3 TOWN HWYS.		22.790	31.990
TOTAL TOWN HWYS.			
STATE HIGHWAYS:			
INTERSTATE RAMP	0.000		
TOTAL INTERSTATE HWYS.		0.000	
STATE HWY. 11	0.356		
TOTAL NON-INTERSTATE HWYS.		0.356	0.356
TOTAL STATE HWYS.			
TOTAL TRAVELLED HWYS., FEB. 10, 2003 (EXCLUDES CLASS 4 MILEAGE)			32.346

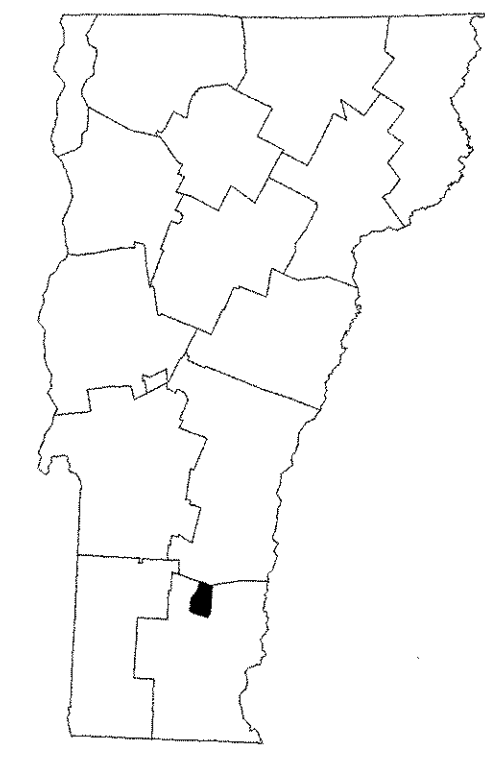
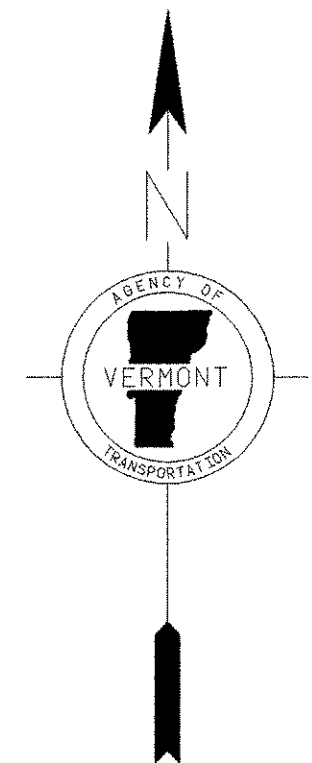
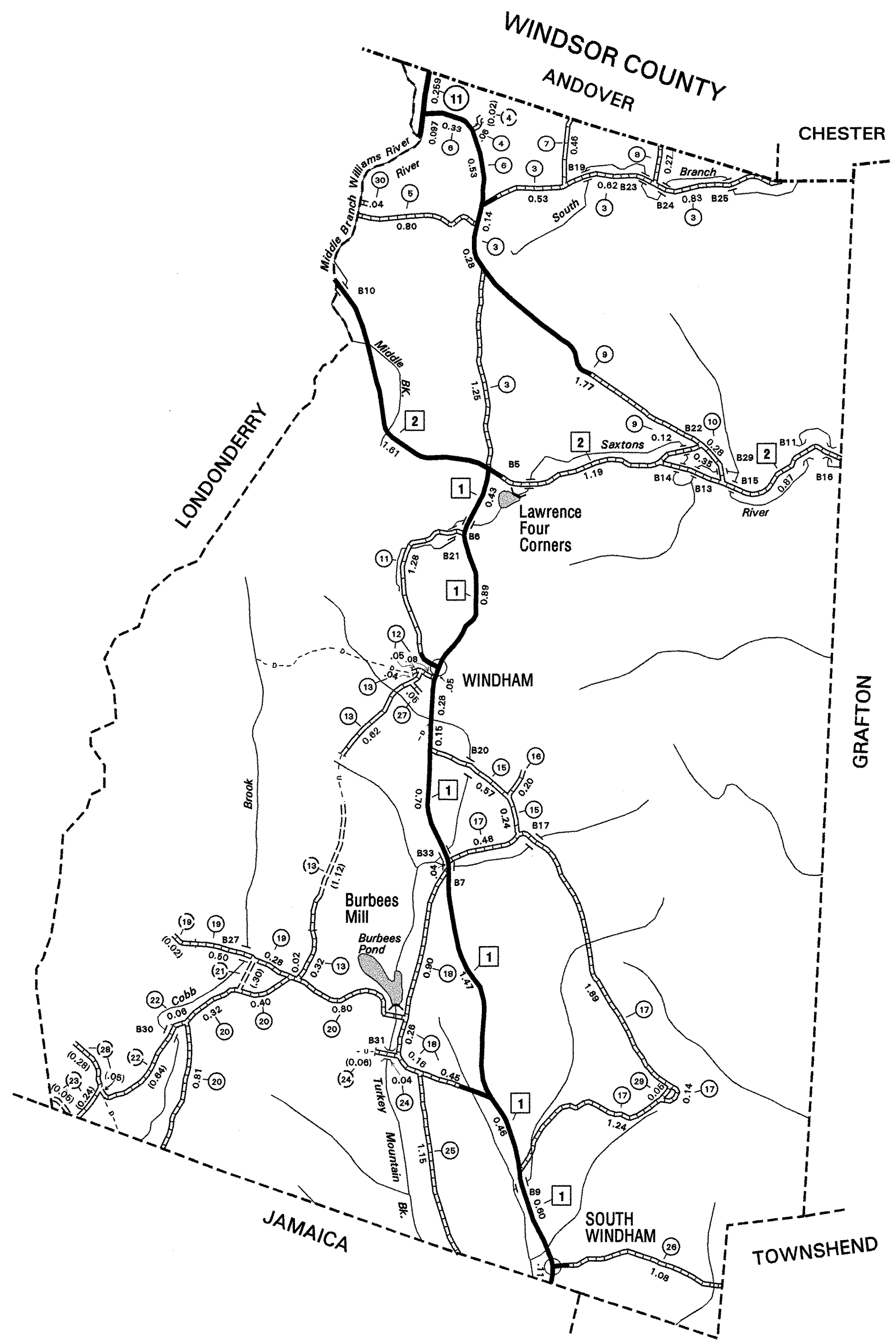

# VERMONT GENERAL HIGHWAY MAP TOWN OF WINDHAM

PREPARED BY THE  
VERMONT AGENCY OF TRANSPORTATION  
PROGRAM DEVELOPMENT DIVISION  
IN COOPERATION WITH  
U.S. DEPARTMENT OF TRANSPORTATION  
FEDERAL HIGHWAY ADMINISTRATION

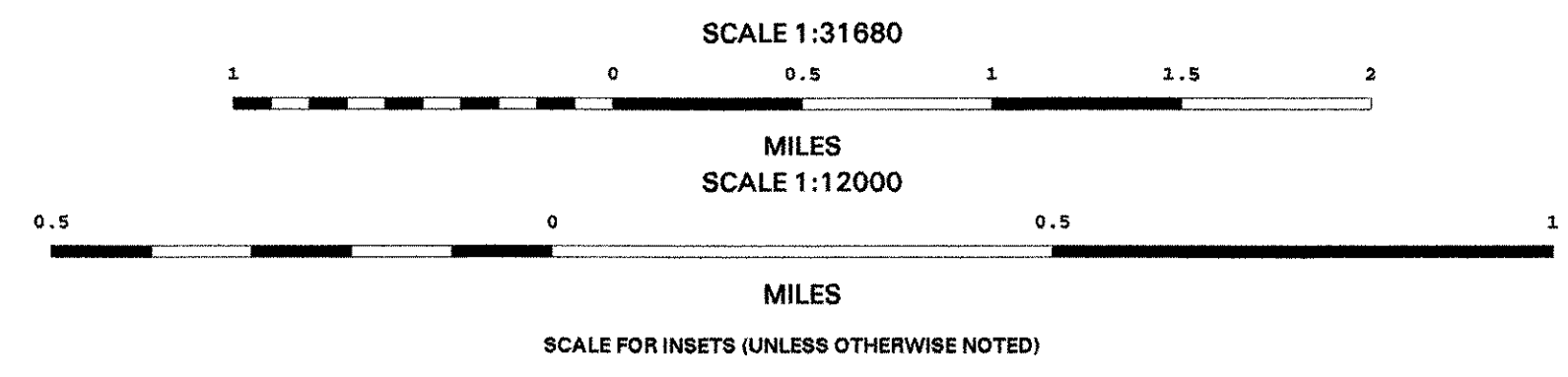

- HIGHWAYS**
- INTERSTATE
  - STATE HIGHWAY SYSTEM
  - TOWN HIGHWAY SYSTEM
  - IMPASSABLE OR UNTRAVELED
  - DISCONTINUED
  - LEGAL TRAIL
  - FOOT TRAIL
- ROAD SURFACE TYPES**
- STATE PAVED
  - OTHER PAVED
  - STATE GRAVEL
  - OTHER GRAVEL
  - GRADED AND DRAINED
  - UNIMPROVED/PRIMITIVE
- POLITICAL SUBDIVISIONS**
- STATE BOUNDARY
  - COUNTY BOUNDARY
  - TOWN BOUNDARY
  - CITY BOUNDARY
  - VILLAGE BOUNDARY
  - URBAN COMPACT BOUNDARY
- MISCELLANEOUS**
- DAM
- NATURAL FEATURES**
- SINGLE LINE STREAM
  - OPEN WATER
  - SWAMP
- OTHER TRANSPORTATION**
- RAILROAD
  - AIRPORT TERMINAL
- LEGEND**
- 88 INTERSTATE ROUTE
  - 2 U.S. NUMBERED ROUTE
  - 3 STATE NUMBERED ROUTE
  - 7 INTERCHANGE NUMBER
  - 4 CLASS 1 TOWN HIGHWAY
  - 2 CLASS 2 TOWN HIGHWAY
  - 3 CLASS 3 TOWN HIGHWAY
  - 6 CLASS 4 TOWN HIGHWAY
  - NFR NATIONAL FOREST ROAD
  - SFH STATE FOREST HIGHWAY
  - BRIDGE OR CULVERT < 6'
  - BRIDGE OR CULVERT 6' - 20'
  - BRIDGE GREATER THAN 20'
  - COVERED BRIDGE

DISCLAIMER:  
Highway and bridge data by Vermont Agency of Transportation, Division of Program Development. All other data from Vermont Center for Geographic Information.