



- HIGHWAYS**
- INTERSTATE
 - U.S. ROUTE
 - STATE ROUTE
 - CLASS 1
 - CLASS 2
 - CLASS 3
 - CLASS 4
 - LEGAL TRAIL
 - INTERSTATE OR DIVIDED HIGHWAY
 - STATE - HARD SURFACE OR PAVED
 - TOWN - HARD SURFACE OR PAVED
 - GRAVEL
 - SOIL OR GRADED AND DRAINED EARTH
 - IMPASSABLE OR UNTRAVELED
 - LEGAL TRAIL
 - DISCONTINUED
 - HIGHWAY CLASS CHANGE
 - RAILROAD
- PUBLIC LAND**
- POLITICAL SUBDIVISIONS**
- STATE BOUNDARY
 - COUNTY BOUNDARY
 - TOWN BOUNDARY
 - VILLAGE BOUNDARY
 - URBAN COMPACT BOUNDARY
 - OPEN WATER
 - STREAM OR BROOK
 - BRIDGE OR CULVERT
 - BRIDGE OR CULVERT GREATER THAN 20'
 - BRIDGE OR CULVERT 6' - 20'
- B34 / C34 STATE BRIDGE OR CULVERT IDENTIFIER**
- B34 / C34 TOWN BRIDGE OR CULVERT IDENTIFIER**
- FEDERAL CLASSIFICATION IDENTIFIER**
- FAU URBAN ARTERIAL OR COLLECTOR
 - MA MINOR ARTERIAL
 - MJC MAJOR COLLECTOR
 - MNC MINOR COLLECTOR
 - PA PRINCIPAL ARTERIAL

TOWN NO.	LENGTH IN MILES	HWY. CLASS	CLASS	ROADNAME	LENGTH
3	0.02	A	ST	DELMONT AV	0.07
3	0.30	ABBOTT AV		DEPOT SQ	0.03
3	0.26	ACADEMY ST		DIVISION ST	0.08
3	0.05	ADAMS ST		DIX PL	0.05
3	0.67	ALLEN ST		DOWNES AV	0.11
3	0.04	ANDERSEN AV		E PARKSIDE TERR	0.21
3	0.07	AROLI AV		EAST ST	0.20
3	0.04	AUBURN ST		EASTERN AV	0.23
3	0.12	AVERILL ST		EDGEWOOD AV	0.13
3	0.42	AYERS ST		ELLISTON ST	0.13
3	0.05	B ST		ELM ST	0.58
3	0.33	BAILEY ST		ELMORE ST	0.11
3	0.07	BAIK ST		ELMWOOD AV	0.04
3	0.20	BASSETT ST		ENTERPRISE ALY	0.04
3	0.42	BATCHELDER ST		ESSEX ST	0.23
3	0.13	BEACON ST		EVERETT ST	0.12
3	0.53	BECKLEY ST		FAIRVIEW ST	0.08
3	0.12	BEECH ST		FIRST ST	0.71
3	0.10	BELVIDERE ST		FOSS ST	0.16
3	0.12	BERGERON ST		FOSTER ST	0.16
3	0.13	BERKLEY ST		FOURTH ST	0.07
3	0.09	BIANCHI PL		FRANKLIN ST	0.32
3	0.06	BIRCH ST		FREEDOM WAY	0.07
3	0.40	BLACKWELL ST		FRENCH ST	0.05
3	0.02	BLODGETT AV		GALLOW AV	0.07
3	0.05	BOLSTER AV		GARDEN ST	0.04
3	0.09	BOYCE ST		GARFIELD AV	0.09
3	0.45	BOYNTON ST		GEORGE ST	0.15
3	0.18	BRANCH ST		GIUDICI ST	0.39
3	0.10	BRIDGEMAN ST		GLENWOOD AV	0.13
3	0.08	BROMUR ST		GORDON LN	0.11
3	0.36	BROOK ST		GRANDVIEW AV	0.05
3	0.45	BROOKLYN ST		GRANITE ST	0.05
3	0.04	BROWN AV		GRANT AV	0.09
3	0.10	BUGBEE AV		GREEN ST	0.14
3	0.24	BURNHAM ST		HALL ST	0.12
3	0.13	BURNS ST		HALL ST	0.08
3	0.06	C ST		HAROLD ST	0.05
3	0.08	CABLE ST		HARRINGTON AV	0.07
3	0.10	CABOT ST		HAYES CT	0.02
3	0.08	CAMBRIA ST		HERSEY DR	0.06
3	0.70	CAMP ST		HIGH HOLBORN ST	0.06
3	0.33	CASSIE ST		HIGH ST	0.38
3	0.04	CATTO PL		HIGHGATE DR	0.07
3	0.12	CENTER ST		HIGHLAND AV	0.15
3	0.09	CHARLES ST		HILLSIDE AV	0.18
3	0.03	CHATOT ST		HILLTOP AV	0.13
3	0.07	CHERRY ST		HOWARD ST	0.08
3	0.13	CHURCH ST		HOWLAND ST	0.08
3	0.08	CHURCHILL ST		HUMBERT ST	0.09
3	0.05	CIRCLE ST		HUNTER AV	0.06
3	0.05	CLARK ST		JACQUES ST	0.19
3	0.11	CLEARY ST		JAMES ST	0.04
3	0.12	CLIFF ST		JEFFERSON ST	0.16
3	0.26	CLIFTON ST		JOHN ST	0.19
3	0.17	COLLEGE ST		JOHNSON ST	0.07
3	0.06	COMOLLI ST		JORGENSEN LN	0.11
3	0.05	COOLEY ST		KEITH AV	0.10
3	0.05	CORTI ST		KING ST	0.40
3	0.09	COTTAGE ST		KIRK ST	0.07
3	0.41	COUNTRY WY		KING ST	0.08
3	0.04	CREAMERY CT		KINNEY PL	0.11
3	0.11	CRESCENT ST		KNOX DR	0.10
3	0.37	CURRIER ST		KYNOCH AV	0.10
3	0.12	DAGMONT AV		LADD ST	0.09
3	0.14	DANIEL DR		LAGUE LN	0.04
3	0.02	DAY ST		LAUREL ST	0.53
3				LAWRENCE AV	0.22
3				LEONARD ST	0.08
3				LEWIS ST	0.11
3				LEWIS ST	0.19
3				LIBERTY ST	0.16
3				LIBERTY ST	0.33

0.11	LINCOLN AV
0.04	LINDBERGH AV
0.04	LOIS CIR
0.23	LONG ST
0.12	LUNDE LN
0.08	MADISON AV
0.10	MAPLE GROVE ST
0.12	MAPLEWOOD AV
0.28	MARCELL AV
0.07	MERCHANTS ROW
0.31	MIDWAY ST
0.08	MILL ST
0.05	MOUNT ST
0.07	MOUNTAIN KING RUN
0.04	MT VERNON PL
0.09	MURRAY ST
0.15	MYRTLE AV
0.39	N PARKSIDE TERR
0.13	NELSON ST
0.05	NEWTON ST
0.05	NICHOLS ST
0.05	NORTH ST
0.05	OLD BURNHAM ST
0.04	OLLIVER ST
0.08	ONWARD ST
0.04	ORANGE ST
0.04	ORCHARD ST
0.06	OSWALD ST
0.44	PAKARD ST
0.11	PADDOCK ST
0.06	PALMISANO PLZ
0.32	PARK ST
0.38	PARKSIDE TERR
0.19	PATTERSON ST
0.03	PEARL ST
0.27	PERRIN ST
0.80	PERRIN ST
0.05	PERRY ST
0.05	PHILIPS PL
0.10	PIKE ST
0.13	PINE ST
0.09	PLAIN ST
0.18	PLEASANT ST
0.05	PLEASANT ST
0.10	POND ST
0.19	PORTLAND ST
0.09	POULIOT AV
0.09	QUEEN ST
0.06	QUINLAN DR
0.23	RAILROAD ST
0.23	RAILROAD ST
0.15	RICHARDSON RD
0.19	RIVER ST
0.04	S FRONT ST
0.15	S VINE ST
0.41	SECONO ST
0.13	SEMINARY ST
0.29	SHERIDAN ST
0.10	SHORT ST
0.11	SHURTLEFF PL
0.52	SIXTH ST
0.08	SMITH ST
0.15	SNOW AV
0.23	SPAULDING ST
0.08	SPRING ST
0.04	ST JAMES ST
0.04	STAFFORD ST
0.14	STEWART LN
0.06	SUMMER ST
0.11	SUNRISE AV
0.06	TERRACE AV
0.14	TROW AV
0.19	THOMAS ST
0.03	TOMASI ST
0.27	TREATMENT PLANT DR
0.80	TREMONT ST
0.05	TROW AV
0.05	UNION ST
0.10	UPLAND AV
0.13	VALLIERE AV
0.09	VANETTI PL
0.18	VEEDER AV
0.05	VERONA ST
0.10	VINE ST
0.19	W PATTERSON ST
0.20	W SECOND ST
0.09	WALKER AVE
0.06	WALNUT ST
0.23	WARREN ST
0.23	WATERMAN ST
0.15	WEBSTER ST
0.19	WELLINGTON ST
0.04	WENDELL PL
0.15	WEST ST
0.11	WESTWOOD PKWY
0.13	WHITE ST
0.29	WILLEY ST
0.10	WILLIAMS LN
0.11	WINTER MEADOW
0.52	WOODLAND DR
0.08	ZAN ST

TOTAL 37.83 0.07
 * Portion of this town highway is Class 3, but is functionally Class 4

MILEAGE SUMMARY

CLASS 1		
TH-1	3.359	
TH-2	1.267	
TH-3	0.905	
TOTAL CLASS 1	5.531	
CLASS 2		
TH-4	0.760	
TH-5	0.810	
TH-6	0.270	
TH-7	1.450	
TH-8	0.710	
TOTAL CLASS 2	4.000	
CLASS 3		
TOTAL CLASS 3	37.830	
TOTAL TOWN	47.361	
STATE HIGHWAY		
VT-62	1.585	
TOTAL STATE HIGHWAY	1.585	
TOTAL STATE	1.585	

TOTAL, TRAVELED HIGHWAYS, FEB. 10, 2008: 48.946
 (Excludes Class 4 and Legal Trail Mileage)

DISCLAIMER:
 The untraveled highways (laid-out town highways), discontinued highways, and legal trails shown hereon are those of which the Agency of Transportation has record, or those may exist.
 Highway and bridge data by the Agency of Transportation, Policy & Planning Division. All other data from the Vermont Center for Geographic Information.

STRUCTURES - SURFACE WATER NOTE:
 Town short structures (bridges or culverts from 6-feet to less than 20-feet) were not represented due to inconsistencies in the data.
 The surface waters are from the Vermont Hydrological Dataset (VHD). Only the named streams are shown.

Vermont State Plane Coordinate System
 North American Datum of 1983
 SPCS Zone Identifier: 4400
 Geoidetic Reference System 80
 2,000-meter grid, Easting - Northing

VERMONT
GENERAL HIGHWAY MAP
City of Barre
WASHINGTON COUNTY

Transportation District #6

Prepared by the
 Vermont Agency of Transportation
 Policy & Planning Division
 in cooperation with
 U.S. Department of Transportation
 Federal Highway Administration

Mileage as of February 10, 2008
 Map generated: October, 2008

SCALE: 1:6336

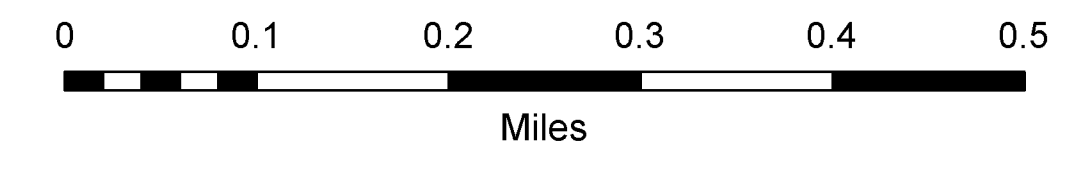

TOWN HWY. No.	CLASS	LENGTH IN MILES	TOWN HWY. No.	CLASS	LENGTH IN MILES	TOWN HWY. No.	CLASS	LENGTH IN MILES
8	3	0.14	83	3	0.24	156	3	0.43
9	4	1.58	84	3	0.24	157	4	0.04
10	3	0.35	85	3	0.10	158	3	0.04
13	4	0.14	86	3	0.14	160	3	0.10
14	3	0.10	87	3	0.03	161	3	0.08
15	3	0.87	88	3	0.13	162	3	0.21
16	3	1.00	89	3	0.13	163	3	0.47
17	3	0.13	90	3	0.12	164	3	0.16
18	3	0.13	91	3	0.07	167	3	0.07
19	3	0.05	92	3	0.15	168	3	0.12
20	3	1.22	93	3	0.08	169	3	0.11
21	3	1.51	94	3	0.15	170	3	0.19
22	3	2.26	95	3	0.07	171	3	0.58
23	3	0.27	96	3	0.04	172	3	0.09
25	3	0.35	99	3	0.09	173	3	0.48
26	3	0.44	100	3	0.16	174	3	0.17
27	3	1.95	101	3	0.16	175	3	0.13
28	3	3.60	102	3	0.08	176	3	0.26
29	3	0.10	103	3	0.07	177	3	0.26
30	3	3.22	104	3	0.03	178	3	0.19
31	3	1.06	105	3	0.09	179	3	0.11
32	3	0.35	106	3	0.13	180	3	0.09
33	3	0.16	107	3	0.06	181	3	0.22
34	3	0.30	108	3	0.06	182	3	0.21
35	3	0.34	109	3	0.05	183	3	0.32
36	3	1.75	110	3	0.04	184	3	0.65
37	3	0.30	111	3	0.07	185	3	0.06
38	3	1.77	112	3	0.05	186	3	0.53
39	3	1.05	113	3	0.06	187	3	0.18
40	3	0.80	114	3	0.05	188	3	0.08
41	3	0.21	115	3	0.06	189	3	0.23
42	3	0.08	116	3	0.05	191	3	0.22
43	3	4.20	117	3	0.06	192	3	0.04
44	3	0.37	118	3	0.03	193	3	0.19
45	3	0.45	119	3	0.10	194	3	0.10
46	3	0.67	120	3	0.10	195	3	0.42
48	3	0.33	121	3	0.30	196	3	0.06
49	3	0.45	122	3	0.04	197	3	0.35
50	3	0.95	123	3	0.05	198	3	0.11
51	3	0.40	124	3	0.08	199	3	0.19
52	3	0.16	125	3	0.47	200	3	0.27
53	3	0.91	127	3	0.03	201	3	0.10
54	3	0.35	128	3	0.22	202	3	0.61
55	3	1.99	129	3	0.20	203	3	0.23
56	3	0.60	130	3	0.07	204	3	0.41
57	3	2.00	131	3	0.11	205	3	0.09
59	3	2.00	132	3	0.26	206	3	0.16
60	3	1.16	133	3	0.51	207	3	0.53
61	3	1.00	134	3	0.26	208	3	0.36
62	3	0.45	135	3	0.26	209	3	0.13
63	3	0.40	136	3	0.23	210	3	0.23
64	3	0.10	137	3	0.07	211	3	0.60
65	3	0.10	138	3	0.19	212	3	0.13
66	3	0.13	139	3	0.33	213	3	0.10
67	3	0.05	140	3	0.16	214	3	0.09
68	3	0.10	141	3	0.24	215	3	0.13
69	3	0.09	142	3	0.11	216	3	0.22
70	3	0.16	143	3	0.22	217	3	0.12
71	3	0.30	144	3	0.26	218	3	0.25
73	3	1.70	145	3	0.13	219	3	0.17
74	3	0.16	146	3	0.16	220	3	0.16
75	3	0.14	147	3	0.40	221	3	0.35
76	3	0.07	148	3	0.18	222	3	0.43
77	3	0.10	149	3	0.25	223	3	0.21
78	3	0.07	151	3	0.09	224	3	0.04
79	3	0.06	152	3	0.16	225	3	0.04
80	3	0.42	153	3	0.27	226	3	0.18
81	3	0.10	154	3	0.15	227	3	0.06
82	3	0.15	155	3	0.30	228	3	0.14
		TOTAL	73.62		4.89			

CLASS	LENGTH IN MILES	TOTAL CLASS	CLASS	LENGTH IN MILES	TOTAL CLASS
CLASS 2	21.560	21.560	CLASS 3	73.62	73.62
CLASS 3	73.62	73.62	TOTAL TOWN	95.180	95.180
STATE HIGHWAY	8.074	8.074	STATE HIGHWAY	3.498	3.498
US HIGHWAY	0.085	0.085	US HIGHWAY - Ramps	0.021	0.021
US-302	3.413	3.413	TOTAL US HIGHWAY	0.021	0.021
US HIGHWAY - Ramps	0.021	0.021	TOTAL STATE	11.593	11.593
TOTAL US HIGHWAY - Ramps	0.021	0.021			
TOTAL STATE	11.593	11.593			
TOTAL, TRAVELED HIGHWAYS, FEB. 10, 2012:	106.773	106.773			

TOWN HWY. No.	LENGTH IN MILES	TOTAL
26	0.09	0.09
190	0.04	0.04
TOTAL	0.13	0.13

*The sections of the town highways listed above are legally Class 3, but have been deemed "Not Up to Standard" and are functionally Class 4 Town Highways

LEGAL TRAIL No.	LENGTH IN MILES	TOTAL
1	0.38	0.38
2	0.11	0.11
3	0.49	0.49
4	0.08	0.08
TOTAL	1.06	1.06

- HIGHWAYS**
- INTERSTATE
 - U.S. ROUTE
 - STATE ROUTE
 - CLASS 1
 - CLASS 2
 - CLASS 3
 - CLASS 4
 - LEGAL TRAIL
 - INTERSTATE OR DIVIDED HIGHWAY
 - STATE - HARD SURFACE OR PAVED
 - TOWN - HARD SURFACE OR PAVED
 - GRAVEL
 - SOIL OR GRADED AND DRAINED EARTH
 - UNIMPROVED OR PRIMITIVE
 - IMPASSABLE OR UNTRAVELED
 - LEGAL TRAIL
 - DISCONTINUED
 - HIGHWAY CLASS CHANGE
 - RAILROAD
 - INACTIVE RAILROAD
 - PUBLIC LAND - GREEN MOUNTAIN NATIONAL FOREST
 - PUBLIC LAND - STATE/MUNICIPAL
- POLITICAL SUBDIVISIONS**
- STATE BOUNDARY
 - COUNTY BOUNDARY
 - TOWN BOUNDARY
 - VILLAGE BOUNDARY
 - URBAN COMPACT BOUNDARY
 - WATER BODY
 - STREAM OR BROOK
 - BRIDGE OR CULVERT
 - BRIDGE OR CULVERT GREATER THAN 20'
 - BRIDGE OR CULVERT 6' - 20'
 - STATE BRIDGE OR CULVERT IDENTIFIER
 - TOWN BRIDGE OR CULVERT IDENTIFIER
 - PARK AND RIDE
- FEDERAL CLASSIFICATION IDENTIFIER**
- FAU URBAN ARTERIAL OR COLLECTOR
 - MA MINOR ARTERIAL
 - MJC MAJOR COLLECTOR
 - MNC MINOR COLLECTOR
 - PA PRINCIPAL ARTERIAL

DISCLAIMER:
The untraveled highways (laid-out town highways), discontinued highways, and legal trails herein are those of which the Agency of Transportation has record; others may exist.
Highway and bridge data by the Agency of Transportation. All other data from the Vermont Center for Geographic Information. Only named streams are shown.

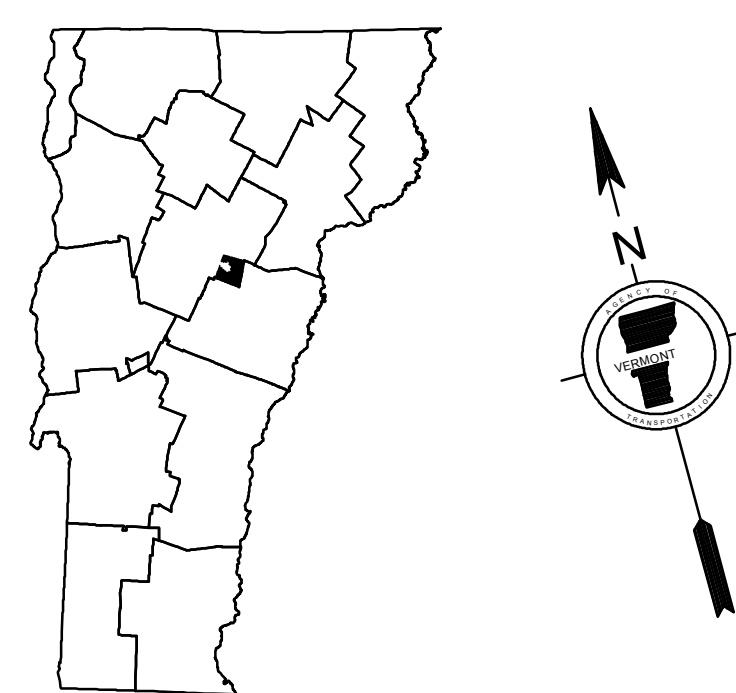
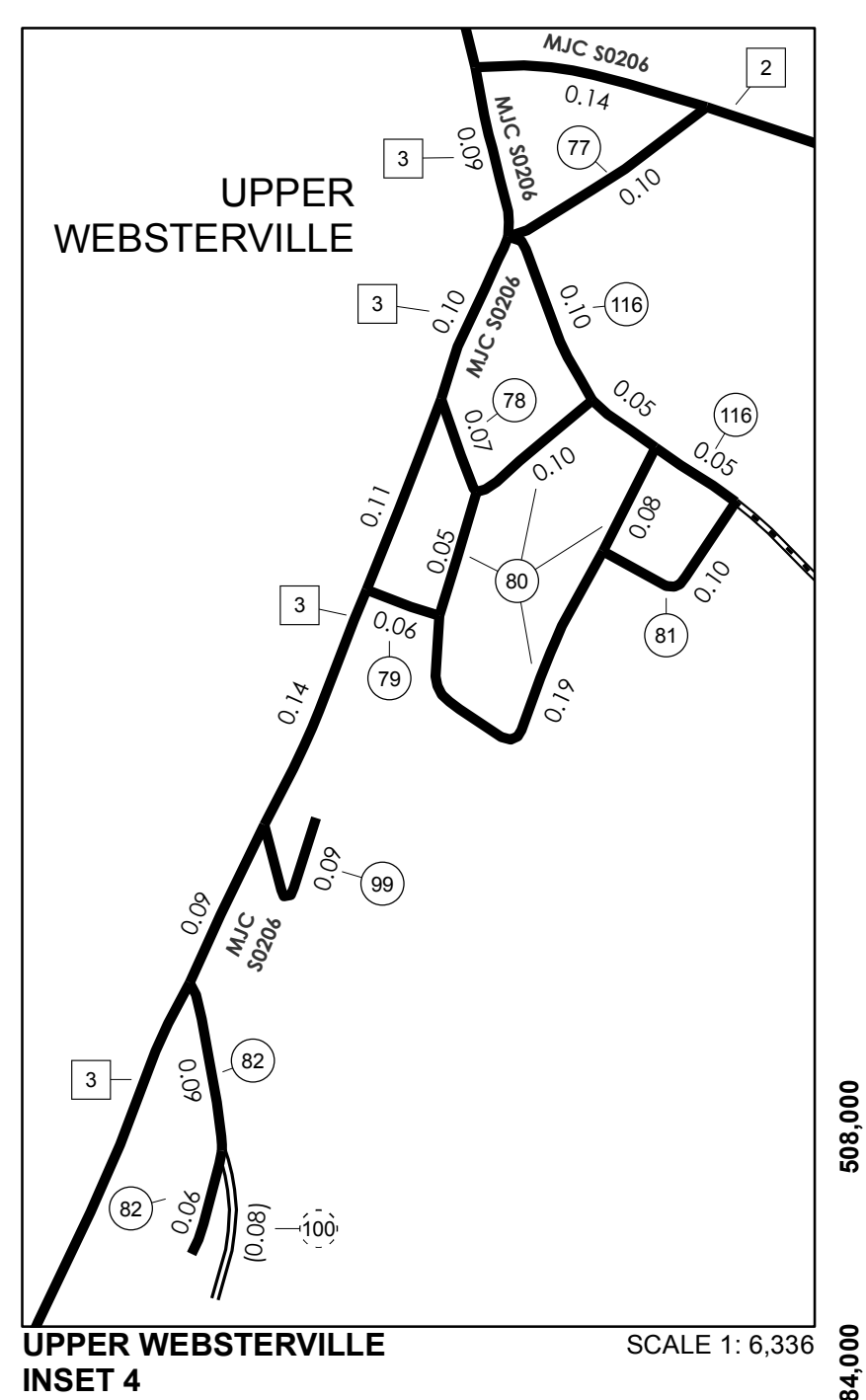
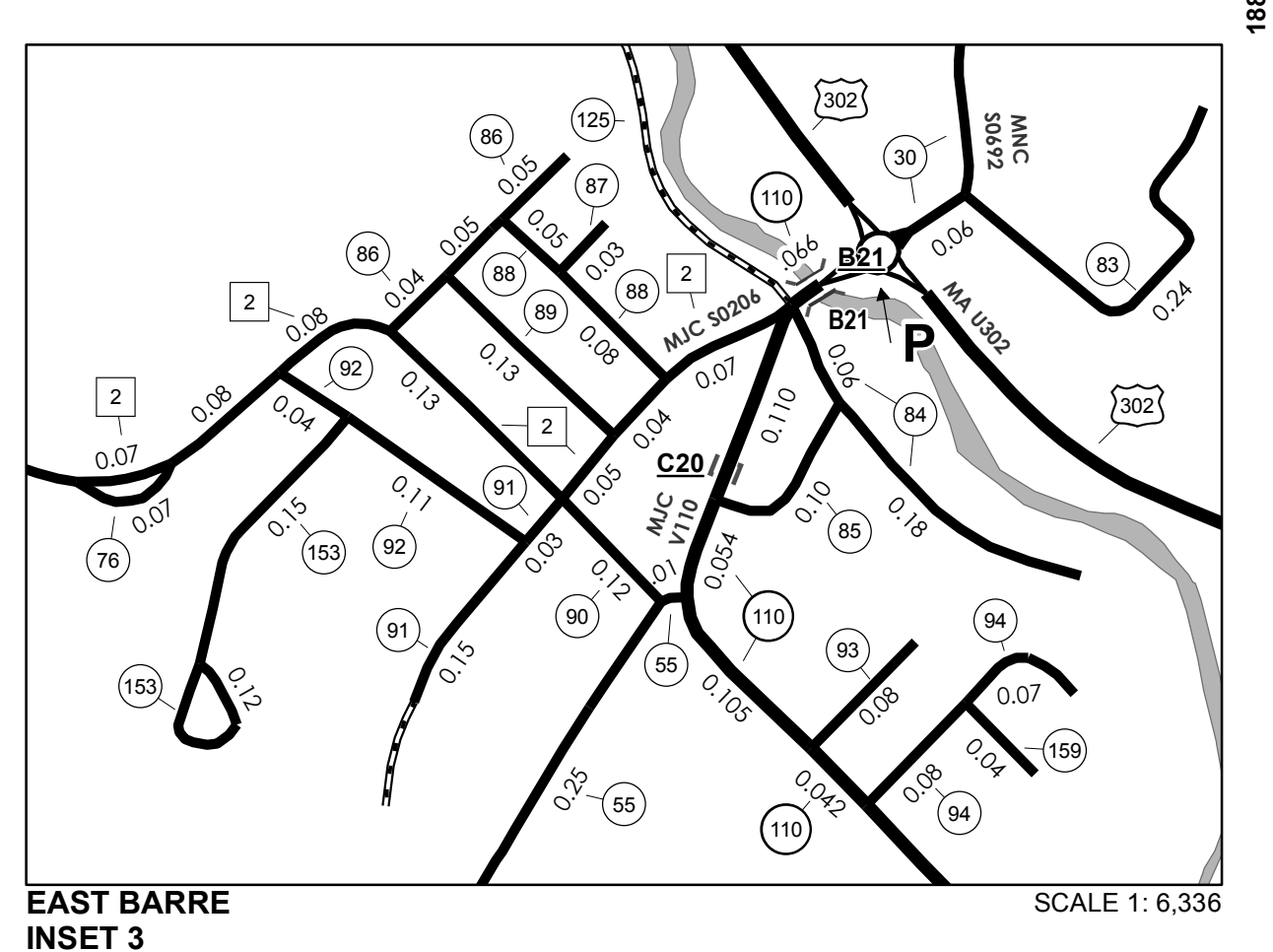
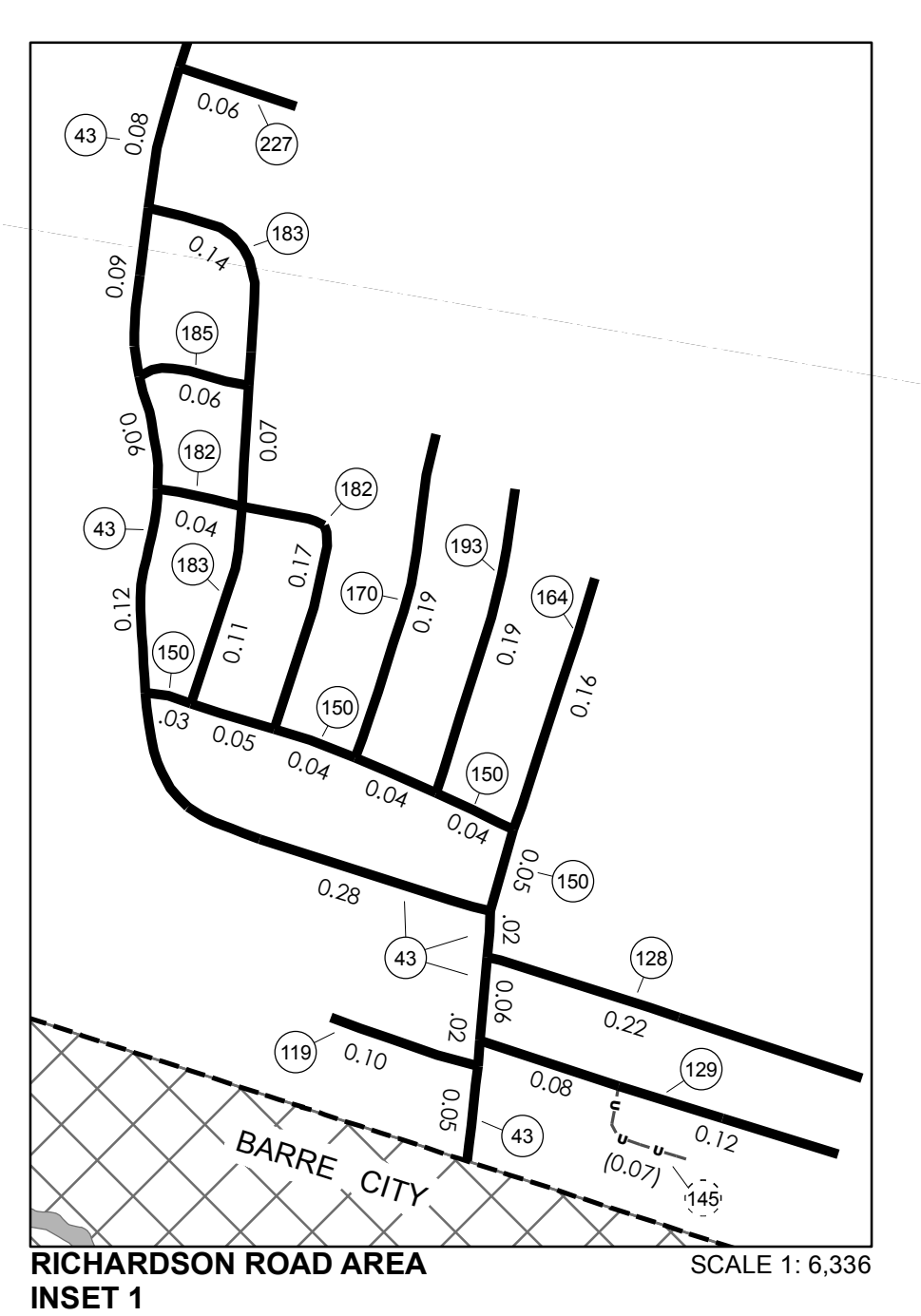
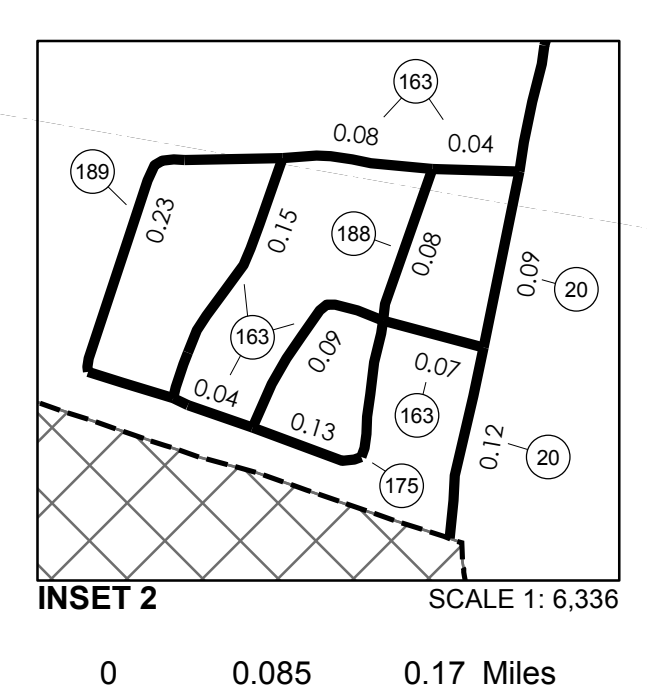
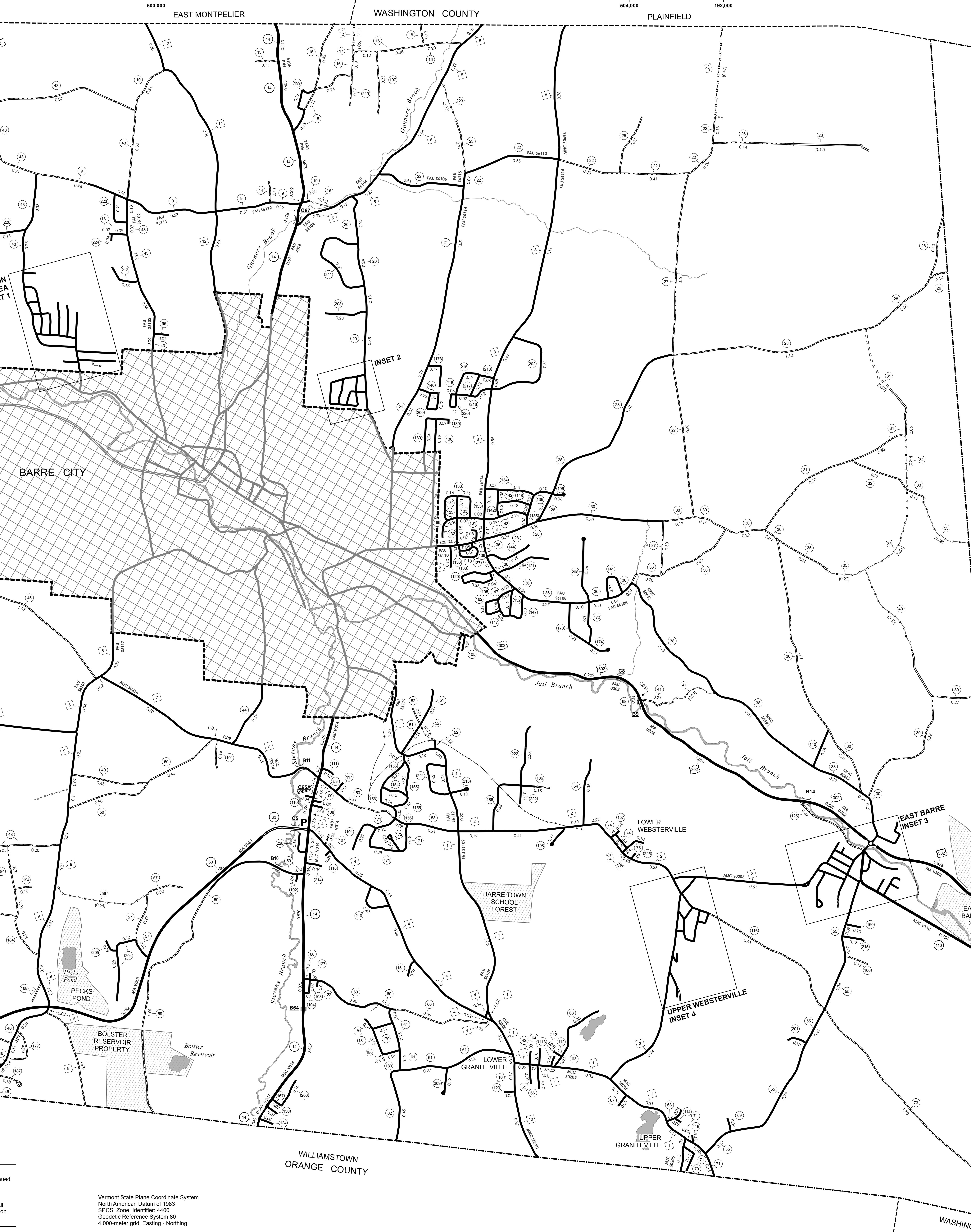

VERMONT GENERAL HIGHWAY MAP
Town of Barre
WASHINGTON COUNTY
Transportation District #6
Prepared by the Vermont Agency of Transportation in cooperation with U.S. Department of Transportation Federal Highway Administration

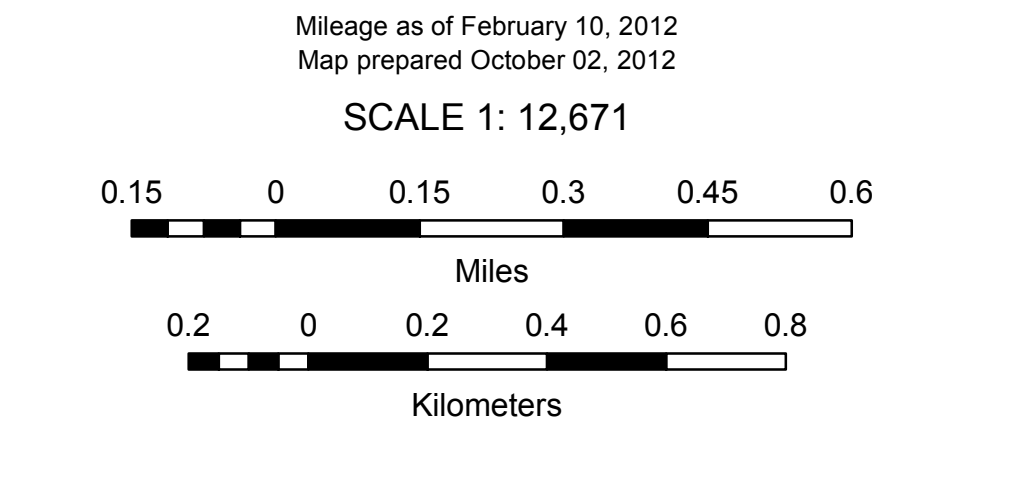

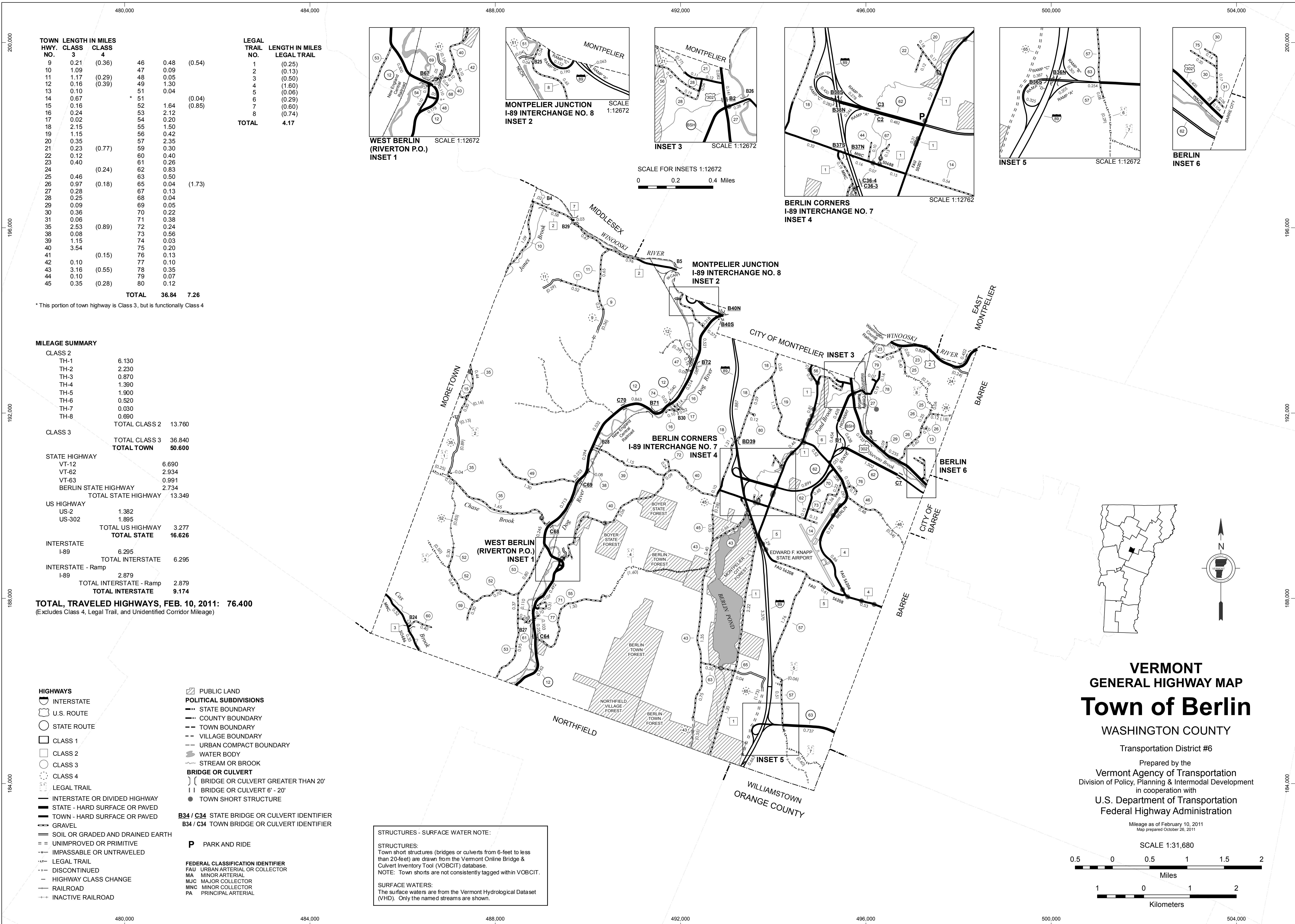

TOWN HWY. NO.	LENGTH IN MILES CLASS 3	CLASS 4	46	0.48	(0.54)	LEGAL TRAIL NO.	LENGTH IN MILES LEGAL TRAIL
9	0.21	(0.36)	46	0.48	(0.54)	1	(0.25)
10	1.09		47	0.09		2	(0.13)
11	1.17	(0.29)	48	0.05		3	(0.50)
12	0.16	(0.39)	49	1.30		4	(1.60)
13	0.10		51	0.04		5	(0.06)
14	0.67		51	0.67	(0.04)	6	(0.29)
15	0.16		52	1.64	(0.85)	7	(0.60)
16	0.24		53	2.12		8	(0.74)
17	0.02		54	0.20			
18	2.15		55	1.50			
19	1.15		56	0.42			
20	0.35		57	2.35			
21	0.23	(0.77)	59	0.30			
22	0.12		60	0.40			
23	0.40		61	0.26			
24		(0.24)	62	0.83			
25	0.46		63	0.50			
26	0.97	(0.18)	65	0.04	(1.73)		
27	0.28		67	0.13			
28	0.25		68	0.04			
29	0.09		69	0.05			
30	0.36		70	0.22			
31	0.06		71	0.38			
35	2.53	(0.89)	72	0.24			
38	0.08		73	0.56			
39	1.15		74	0.03			
40	3.54		75	0.20			
41		(0.15)	76	0.13			
42	0.10		77	0.10			
43	3.16	(0.55)	78	0.35			
44	0.10		79	0.07			
45	0.35	(0.28)	80	0.12			
TOTAL			36.84	7.26			

* This portion of town highway is Class 3, but is functionally Class 4

MILEAGE SUMMARY	
CLASS 2	
TH-1	6.130
TH-2	2.230
TH-3	0.870
TH-4	1.390
TH-5	1.900
TH-6	0.520
TH-7	0.030
TH-8	0.690
TOTAL CLASS 2 13.760	
CLASS 3	
TOTAL CLASS 3 36.840	
TOTAL TOWN 50.600	
STATE HIGHWAY	
VT-12	6.690
VT-62	2.934
VT-63	0.991
BERLIN STATE HIGHWAY	2.734
TOTAL STATE HIGHWAY 13.349	
US HIGHWAY	
US-2	1.382
US-302	1.895
TOTAL US HIGHWAY 3.277	
TOTAL STATE 16.626	
INTERSTATE	
I-89	6.295
TOTAL INTERSTATE 6.295	
INTERSTATE - Ramp	
I-89	2.879
TOTAL INTERSTATE - Ramp 2.879	
TOTAL INTERSTATE 9.174	

TOTAL, TRAVELED HIGHWAYS, FEB. 10, 2011: 76.400
(Excludes Class 4, Legal Trail, and Unidentified Corridor Mileage)

- HIGHWAYS**
- INTERSTATE
- U.S. ROUTE
- STATE ROUTE
- CLASS 1
- CLASS 2
- CLASS 3
- CLASS 4
- LEGAL TRAIL
- INTERSTATE OR DIVIDED HIGHWAY
- STATE - HARD SURFACE OR PAVED
- TOWN - HARD SURFACE OR PAVED
- GRAVEL
- SOIL OR GRADED AND DRAINED EARTH
- UNIMPROVED OR PRIMITIVE
- IMPASSABLE OR UNTRAVELED
- LEGAL TRAIL
- DISCONTINUED
- HIGHWAY CLASS CHANGE
- RAILROAD
- INACTIVE RAILROAD
- PUBLIC LAND
- POLITICAL SUBDIVISIONS**
- STATE BOUNDARY
- COUNTY BOUNDARY
- TOWN BOUNDARY
- VILLAGE BOUNDARY
- URBAN COMPACT BOUNDARY
- WATER BODY
- STREAM OR BROOK
- BRIDGE OR CULVERT**
- BRIDGE OR CULVERT GREATER THAN 20'
- BRIDGE OR CULVERT 6' - 20'
- TOWN SHORT STRUCTURE
- B34 / C34 STATE BRIDGE OR CULVERT IDENTIFIER**
- B34 / C34 TOWN BRIDGE OR CULVERT IDENTIFIER**
- P** PARK AND RIDE
- FEDERAL CLASSIFICATION IDENTIFIER**
- FAU URBAN ARTERIAL OR COLLECTOR
- MA MINOR ARTERIAL
- MJC MAJOR COLLECTOR
- MNC MINOR COLLECTOR
- PA PRINCIPAL ARTERIAL

STRUCTURES - SURFACE WATER NOTE:

STRUCTURES:
Town short structures (bridges or culverts from 6-feet to less than 20-feet) are drawn from the Vermont Online Bridge & Culvert Inventory Tool (VOBCIT) database.
NOTE: Town shorts are not consistently tagged within VOBCIT.

SURFACE WATERS:
The surface waters are from the Vermont Hydrological Dataset (VHD). Only the named streams are shown.

VERMONT
GENERAL HIGHWAY MAP
Town of Berlin
WASHINGTON COUNTY
Transportation District #6
Prepared by the
Vermont Agency of Transportation
Division of Policy, Planning & Intermodal Development
in cooperation with
U.S. Department of Transportation
Federal Highway Administration
Mileage as of February 10, 2011
Map prepared October 26, 2011
SCALE 1:31,680
0.5 0 0.5 1 1.5 2
Miles
1 0 1 2
Kilometers

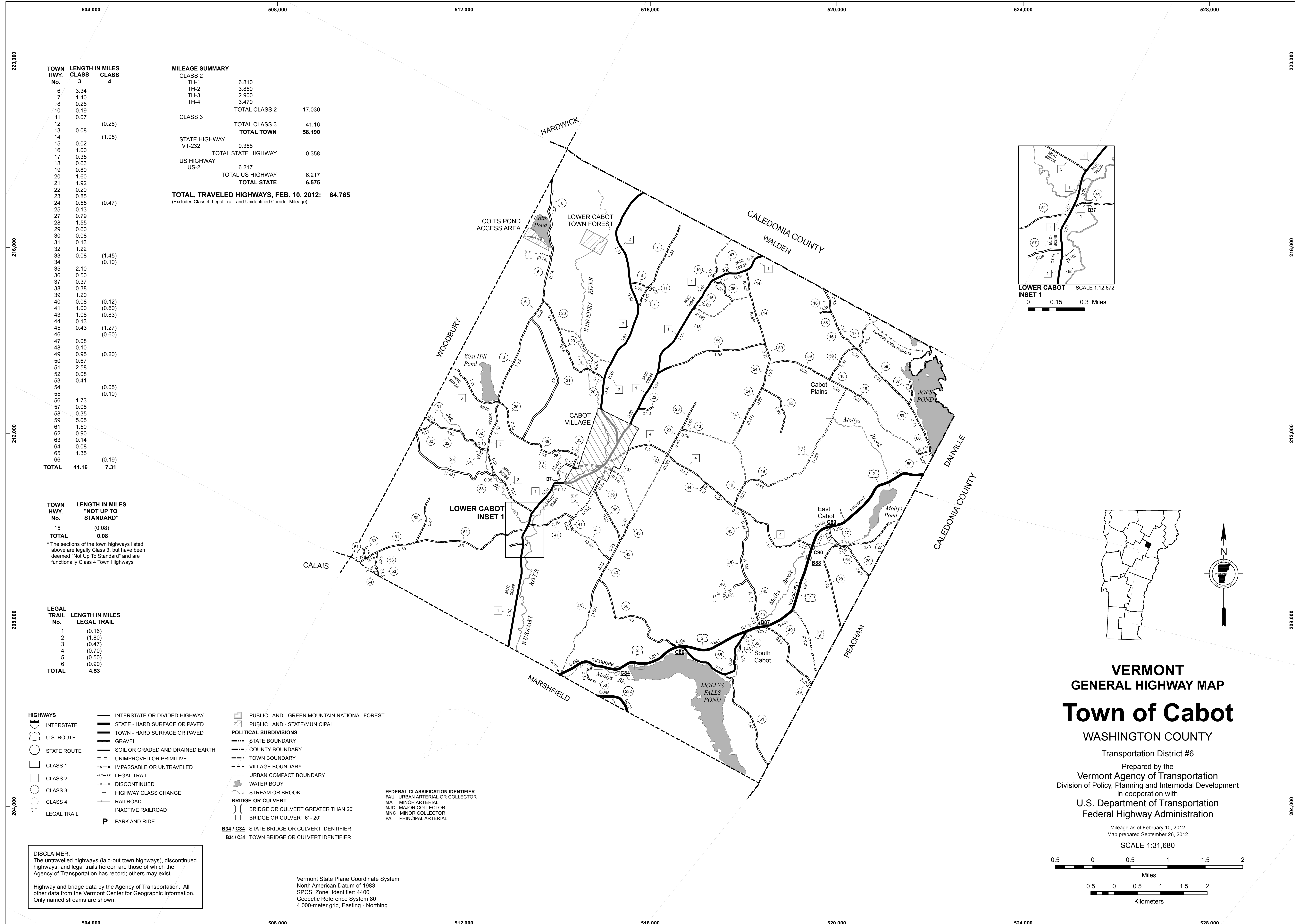

TOWN HWY. No.	LENGTH IN MILES CLASS 3	CLASS 4
6	3.34	
7	1.40	
8	0.26	
10	0.19	
11	0.07	
12		(0.28)
13	0.08	
14		(1.05)
15	0.02	
16	1.00	
17	0.35	
18	0.63	
19	0.80	
20	1.60	
21	1.92	
22	0.20	
23	0.85	
24	0.55	
25		(0.47)
27	0.79	
28	1.55	
29	0.60	
30	0.08	
31	0.13	
32	1.22	
33	0.08	
34		(1.45)
35	2.10	
36	0.50	
37	0.37	
38	0.38	
39	1.20	
40	0.08	
41	1.00	
43	1.08	
44	0.13	
45	0.43	
46		(0.60)
47	0.08	
48	0.10	
49	0.95	
50	0.67	
51	2.58	
52	0.08	
53	0.41	
54		(0.05)
55		(0.10)
56	1.73	
57	0.08	
58	0.35	
59	5.05	
61	1.50	
62	0.90	
63	0.14	
64	0.08	
65	1.35	
66		(0.19)
TOTAL	41.16	7.31

MILEAGE SUMMARY

CLASS 2		
TH-1	6.810	
TH-2	3.850	
TH-3	2.900	
TH-4	3.470	
TOTAL CLASS 2	17.030	
CLASS 3		
TOTAL CLASS 3	41.16	
TOTAL TOWN	58.190	
STATE HIGHWAY		
VT-232	0.358	
TOTAL STATE HIGHWAY	0.358	
US HIGHWAY		
US-2	6.217	
TOTAL US HIGHWAY	6.217	
TOTAL STATE	6.575	
TOTAL, TRAVELED HIGHWAYS, FEB. 10, 2012:	64.765	

(Excludes Class 4, Legal Trail, and Undeveloped Corridor Mileage)

TOWN HWY. No.

15	0.08
TOTAL	0.08

*The sections of the town highways listed above are legally Class 3, but have been deemed "Not Up to Standard" and are functionally Class 4 Town Highways

LEGAL TRAIL No.

LEGAL TRAIL	LENGTH IN MILES
1	(0.16)
2	(1.80)
3	(0.47)
4	(0.70)
5	(0.50)
6	(0.90)
TOTAL	4.53

- HIGHWAYS**
- INTERSTATE
 - U.S. ROUTE
 - STATE ROUTE
 - CLASS 1
 - CLASS 2
 - CLASS 3
 - CLASS 4
 - LEGAL TRAIL
- INTERSTATE OR DIVIDED HIGHWAY
 — STATE - HARD SURFACE OR PAVED
 — TOWN - HARD SURFACE OR PAVED
 — GRAVEL
 — SOIL OR GRADED AND DRAINED EARTH
 — UNIMPROVED OR PRIMITIVE
 — IMPASSABLE OR UNTRAVELED
 — LEGAL TRAIL
 — DISCONTINUED
 — HIGHWAY CLASS CHANGE
 — RAILROAD
 — INACTIVE RAILROAD
 P PARK AND RIDE
- POLITICAL SUBDIVISIONS**
- STATE BOUNDARY
 - COUNTY BOUNDARY
 - TOWN BOUNDARY
 - VILLAGE BOUNDARY
 - URBAN COMPACT BOUNDARY
 - WATER BODY
 - STREAM OR BROOK
- BRIDGE OR CULVERT**
- BRIDGE OR CULVERT GREATER THAN 20'
 - BRIDGE OR CULVERT 6' - 20'
- FEDERAL CLASSIFICATION IDENTIFIER**
- FAU URBAN ARTERIAL OR COLLECTOR
 - MA MINOR ARTERIAL
 - MJC MAJOR COLLECTOR
 - MNC MINOR COLLECTOR
 - PA PRINCIPAL ARTERIAL
- B34 / C34 STATE BRIDGE OR CULVERT IDENTIFIER**
B34 / C34 TOWN BRIDGE OR CULVERT IDENTIFIER

DISCLAIMER:
 The untraveled highways (laid-out town highways), discontinued highways, and legal trails hereon are those of which the Agency of Transportation has record; others may exist.

Highway and bridge data by the Agency of Transportation. All other data from the Vermont Center for Geographic Information. Only named streams are shown.

Vermont State Plane Coordinate System
 North American Datum of 1983
 SPCS_Zone_Identifier: 4400
 Geodetic Reference System 80
 4,000-meter grid, Easting - Northing

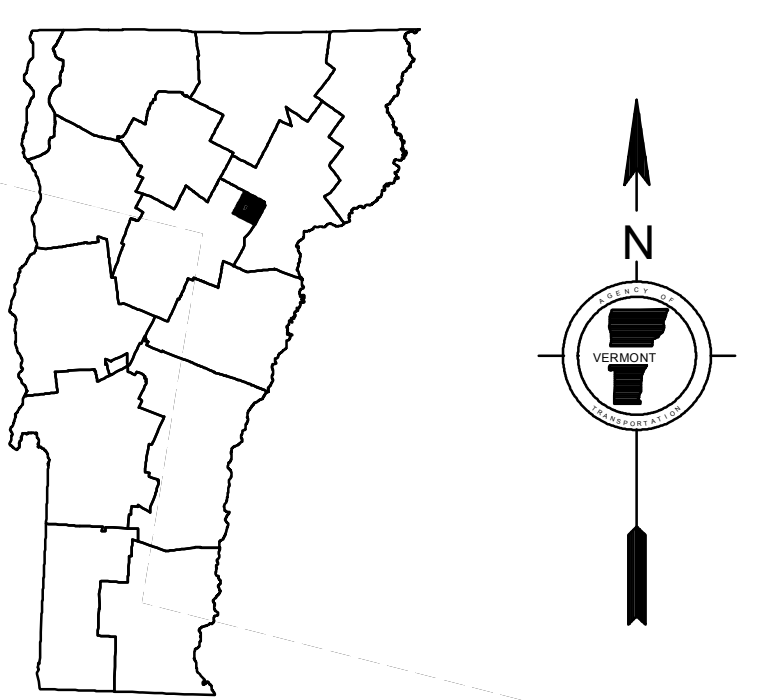
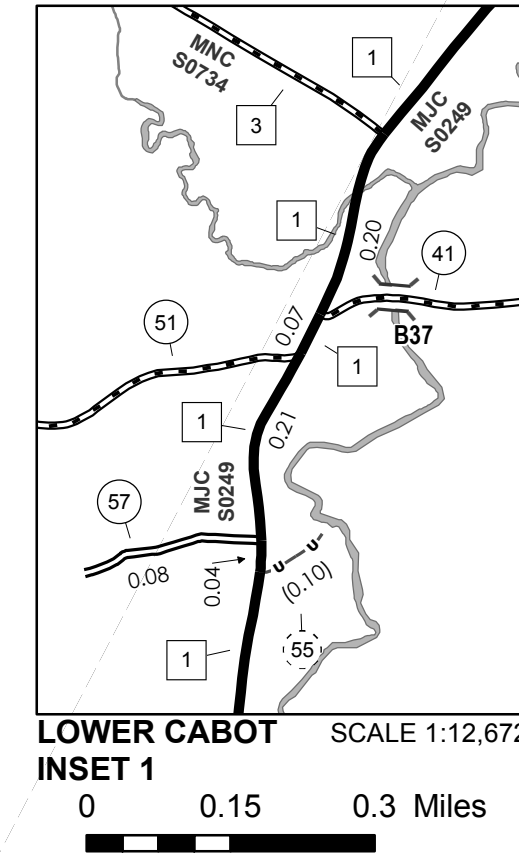

VERMONT
GENERAL HIGHWAY MAP
Town of Cabot

WASHINGTON COUNTY
 Transportation District #6
 Prepared by the
 Vermont Agency of Transportation
 Division of Policy, Planning and Intermodal Development
 in cooperation with
 U.S. Department of Transportation
 Federal Highway Administration

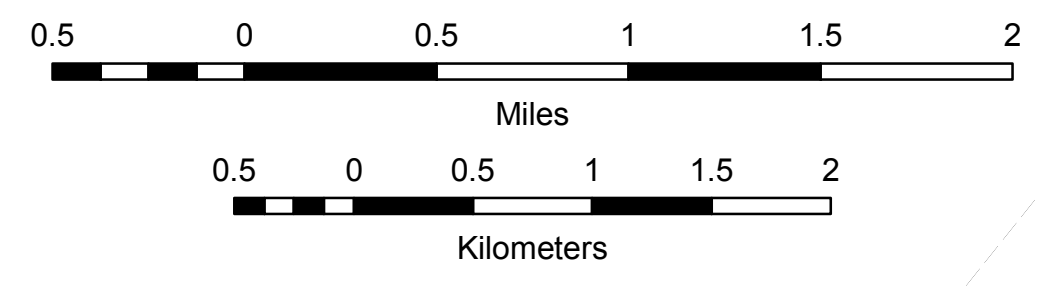

- HIGHWAYS**
- INTERSTATE
 - STATE HIGHWAY SYSTEM
 - TOWN HIGHWAY SYSTEM
 - IMPASSABLE OR UNTRAVELED
 - DISCONTINUED
 - LEGAL TRAIL
 - FOOT TRAIL
- 89** INTERSTATE ROUTE
- 2** U. S. NUMBERED ROUTE
- 3** STATE NUMBERED ROUTE
- 7** INTERCHANGE NUMBER
- 4** CLASS 1 TOWN HIGHWAY
- 2** CLASS 2 TOWN HIGHWAY
- 3** CLASS 3 TOWN HIGHWAY
- 4** CLASS 4 TOWN HIGHWAY
- NFR** NATIONAL FOREST ROAD
- SFH** STATE FOREST HIGHWAY
- BRIDGE OR CULVERT < 6'
- BRIDGE OR CULVERT 6' - 20'
- BRIDGE GREATER THAN 20'
- COVERED BRIDGE
- ROAD SURFACE TYPES**
- STATE PAVED
 - OTHER PAVED
 - STATE GRAVEL
 - OTHER GRAVEL
 - GRADED AND DRAINED
 - UNIMPROVED/PRIMITIVE
- NATURAL FEATURES**
- SINGLE LINE STREAM
 - OPEN WATER
 - SWAMP
- OTHER TRANSPORTATION**
- RAILROAD
 - AIRPORT TERMINAL
- POLITICAL SUBDIVISIONS**
- STATE BOUNDARY
 - COUNTY BOUNDARY
 - TOWN BOUNDARY
 - CITY BOUNDARY
 - VILLAGE BOUNDARY
 - URBAN COMPACT BOUNDARY
- MISCELLANEOUS**
- DAM

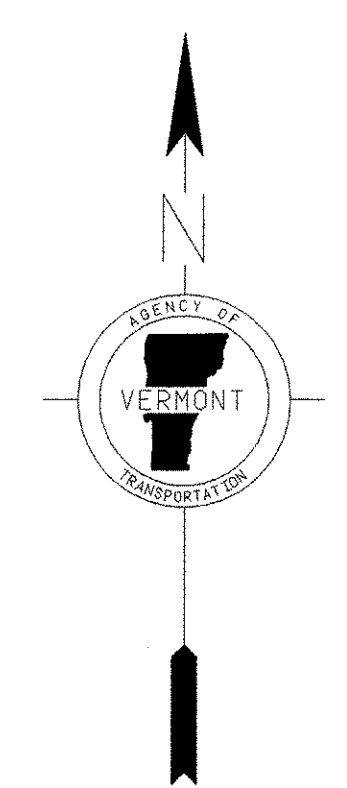
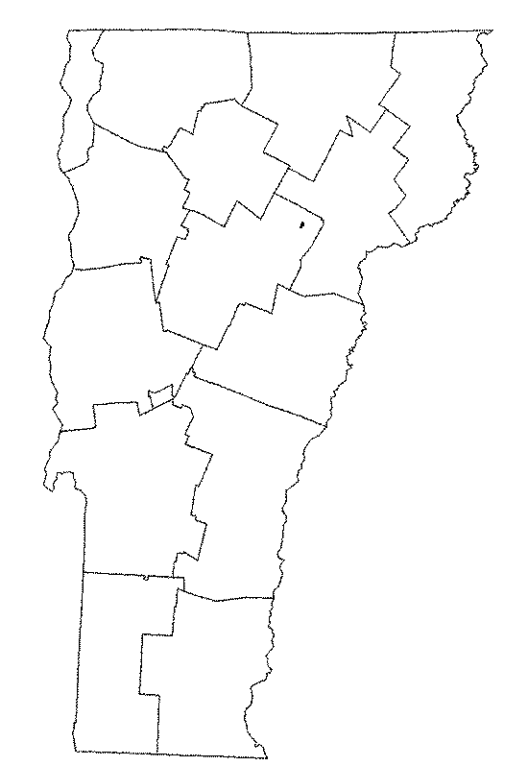
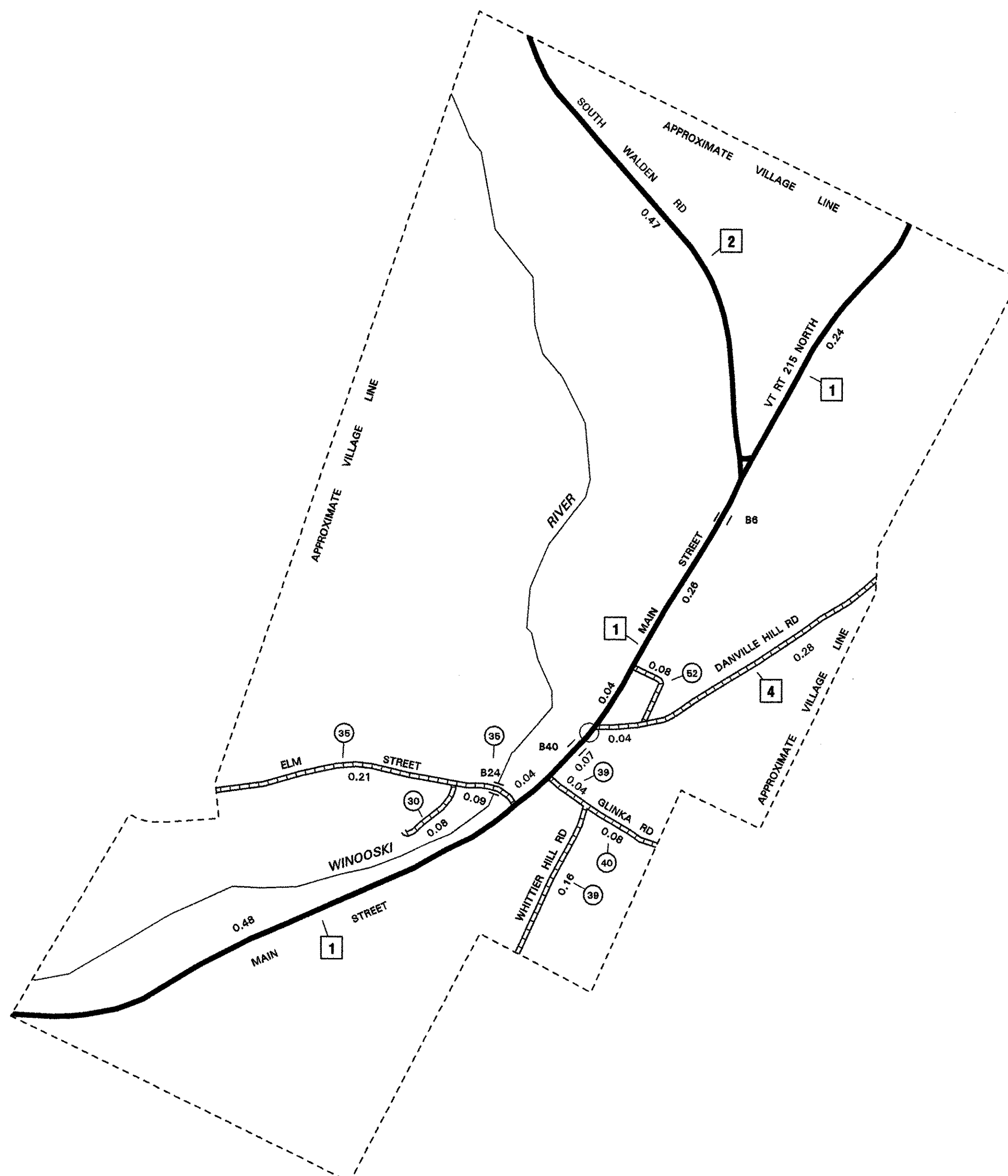

VERMONT GENERAL HIGHWAY MAP VILLAGE OF CABOT

PREPARED BY THE
VERMONT AGENCY OF TRANSPORTATION
PROGRAM DEVELOPMENT DIVISION
IN COOPERATION WITH
U. S. DEPARTMENT OF TRANSPORTATION
FEDERAL HIGHWAY ADMINISTRATION

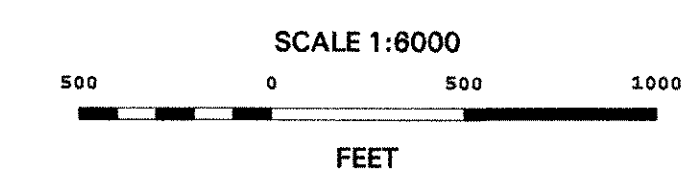

TOWN HWY NO.	LENGTH IN MILES CLASS	CLASS
30	0.080	4
35	0.300	
39	0.200	
40	0.080	
52	0.080	
TOTAL	0.740	0.000

MILEAGE SUMMARY

CLASS 1 TOWN HIGHWAYS:		
TOTAL, CLASS 1 TOWN HWYS.		0.000
CLASS 2 TOWN HIGHWAYS:		
NO. 1	1.130	
NO. 2	0.470	
NO. 4	0.320	
TOTAL, CLASS 2 TOWN HWYS.		1.920
CLASS 3 TOWN HIGHWAYS:		
TOTAL, CLASS 3 TOWN HWYS.		0.740
TOTAL, TOWN HWYS.		2.660
STATE HIGHWAYS:		
INTERSTATE RAMP	0.000	
TOTAL, INTERSTATE HWYS.		0.000
TOTAL, NON-INTERSTATE HWYS.		0.000
TOTAL, STATE HWYS.		0.000
TOTAL, TRAVELLED HWYS., FEB. 10, 2003 (EXCLUDES CLASS 4' MILEAGE)		2.660

DISCLAIMER:
Highway and bridge data by Vermont Agency of Transportation, Division of Technical Services. All other data from Vermont Center for Geographic Information.

TOWN NO.	LENGTH IN MILES CLASS 3	CLASS 4	37	1.80
5	3.45		38	3.90
6	(1.30)		39	0.40
7	(0.50)		40	0.42 (0.39)
8	(1.60)		41	0.91
9	3.20		42	2.45
10	1.90		43	0.19 (0.41)
11	(0.20)		44	1.24 (0.02)
12	1.46		45	1.30
13	0.53		46	4.66
14	(0.30)		47	0.10
15	0.73		48	1.75
16	1.40	(1.40)	49	0.78 (0.72)
17	0.20		50	0.88
18	1.94	(0.54)	51	0.60 (0.80)
19	0.80		52	0.12 (0.93)
20	0.85		53	1.30
21	1.33		54	0.40
22	(0.15)		56	0.45
23	0.33	(0.18)	57	0.95
24	(0.18)		59	0.30
25	1.20		60	1.30
26	0.10		61	0.80
27	1.57		62	0.15
28	0.30	(0.80)	63	
30	0.55		64	0.14 (0.37)
31	(0.20)		65	0.25
32	1.35		66	0.08
33	2.45		67	0.04
34	(0.30)		68	0.15
35	0.54 (0.63)		69	0.06
36	0.71 (0.69)			
TOTAL	54.76	12.43		

MILEAGE SUMMARY

CLASS 2			
TH-1	8.120		
TH-2	2.350		
TH-3	3.200		
TH-4	2.000		
TH-5	2.100		
TH-6	0.350		
TH-7	0.330		
TOTAL CLASS 2	18.450		
CLASS 3			
TOTAL CLASS 3	54.760		
TOTAL TOWN	73.210		
STATE HIGHWAY			
VT-14	6.902		
TOTAL STATE HIGHWAY	6.902		
TOTAL STATE	6.902		

TOTAL, TRAVELED HIGHWAYS, FEB. 10, 2011: 80.112
 (Excludes Class 4, Legal Trail, and Unidentified Corridor Mileage)

- HIGHWAYS**
- INTERSTATE
 - U.S. ROUTE
 - STATE ROUTE
 - CLASS 1
 - CLASS 2
 - CLASS 3
 - CLASS 4
 - LEGAL TRAIL
 - INTERSTATE OR DIVIDED HIGHWAY
 - STATE - HARD SURFACE OR PAVED
 - TOWN - HARD SURFACE OR PAVED
 - GRAVEL
 - SOIL OR GRADED AND DRAINED EARTH
 - UNIMPROVED OR PRIMITIVE
 - IMPASSABLE OR UNTRAVELED
 - LEGAL TRAIL
 - DISCONTINUED
 - HIGHWAY CLASS CHANGE
 - RAILROAD
 - INACTIVE RAILROAD

- POLITICAL SUBDIVISIONS**
- STATE BOUNDARY
 - COUNTY BOUNDARY
 - TOWN BOUNDARY
 - VILLAGE BOUNDARY
 - URBAN COMPACT BOUNDARY
 - WATER BODY
 - STREAM OR BROOK
 - BRIDGE OR CULVERT**
 - () BRIDGE OR CULVERT GREATER THAN 20'
 - | | BRIDGE OR CULVERT 6' - 20'
 - TOWN SHORT STRUCTURE
 - B34 / C34 STATE BRIDGE OR CULVERT IDENTIFIER**
 - B34 / C34 TOWN BRIDGE OR CULVERT IDENTIFIER**

- FEDERAL CLASSIFICATION IDENTIFIER**
- FAU URBAN ARTERIAL OR COLLECTOR
 - MA MINOR ARTERIAL
 - MJC MAJOR COLLECTOR
 - MNC MINOR COLLECTOR
 - PA PRINCIPAL ARTERIAL

STRUCTURES - SURFACE WATER NOTE:

STRUCTURES:
 Town short structures (bridges or culverts from 6-feet to less than 20-feet) are drawn from the Vermont Online Bridge & Culvert Inventory Tool (VOBCIT) database.
 NOTE: Town shorts are not consistently tagged within VOBCIT.

SURFACE WATERS:
 The surface waters are from the Vermont Hydrological Dataset (VHD). Only the named streams are shown.

DISCLAIMER:
 The untraveled highways (laid-out town highways), discontinued highways, and legal trails shown hereon are those of which the Agency of Transportation has record; others may exist.

Highway and bridge data by the Agency of Transportation. All other data from the Vermont Center for Geographic Information.

Vermont State Plane Coordinate System
 North American Datum of 1983
 SPCS Zone Identifier: 4400
 Geodetic Reference System 80
 4,000-meter grid, Easting - Northing

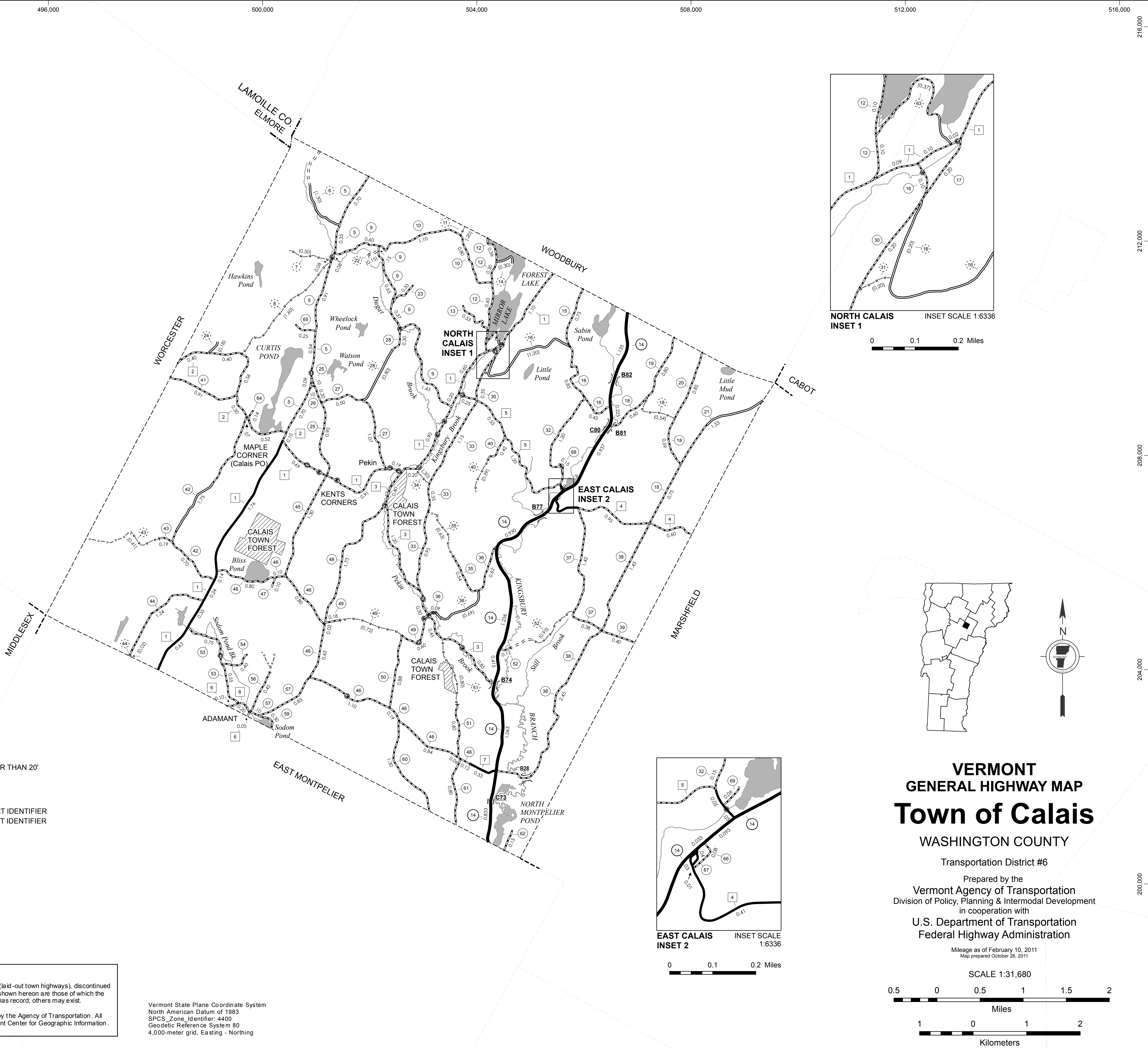

VERMONT GENERAL HIGHWAY MAP
Town of Calais
 WASHINGTON COUNTY

Transportation District #6
 Prepared by the
 Vermont Agency of Transportation
 Division of Policy, Planning & Intermodal Development
 in cooperation with
 U.S. Department of Transportation
 Federal Highway Administration

Mileage as of February 10, 2011
 Map prepared October 28, 2011
SCALE 1:31,680
 0.5 0 0.5 1 1.5 2 Miles
 1 0 1 2 Kilometers

TOWN HWY. NO.	LENGTH IN MILES CLASS 3	LENGTH IN MILES CLASS 4
4	3.780	
5	0.450	(0.510)
6	0.770	(0.830)
7	0.170	
12	3.570	(0.130)
13	0.360	
14	0.380	(0.040)
15	0.090	
16	0.400	
20	0.200	
22	0.510	
23	0.200	
25	0.300	
26	0.150	(0.370)
27	1.050	
28	0.550	
29	0.100	
30	0.100	
31	1.350	
32	0.400	
35	4.610	(1.790)
37	0.110	
38		(0.030)
41	0.400	
42	0.260	
43	0.940	
44	0.250	
TOTAL	21.450	3.700

MILEAGE SUMMARY		
CLASS 2		
TH-1	7.140	
TH-2	0.030	
TOTAL CLASS 2	7.170	
CLASS 3		
TOTAL CLASS 3	21.450	
TOTAL TOWN	28.620	
STATE HIGHWAY		
VT-100	6.234	
TOTAL STATE HIGHWAY	6.234	
US HIGHWAY		
US-2	0.082	
TOTAL US HIGHWAY	0.082	
TOTAL STATE	6.316	

TOTAL, TRAVELED HIGHWAYS, FEB. 10, 2006: 34.936
(Excludes Class 4 Mileage)

- HIGHWAYS**
- INTERSTATE
- U.S. ROUTE
- STATE ROUTE
- CLASS 1
- CLASS 2
- CLASS 3
- CLASS 4
- RAILROAD
- INTERSTATE OR DIVIDED HIGHWAY
- STATE - HARD SURFACE OR PAVED
- TOWN - HARD SURFACE OR PAVED
- GRAVEL
- SOIL OR GRADED AND DRAINED EARTH
- UNIMPROVED OR PRIMITIVE
- IMPASSABLE OR UNTRAVELED
- LEGAL TRAIL
- DISCONTINUED
- BRIDGE OR CULVERT**
- BRIDGE OR CULVERT GREATER THAN 20'
- BRIDGE OR CULVERT 6' - 20'
- FEDERAL CLASSIFICATION IDENTIFIER**
- FAU URBAN ARTERIAL OR COLLECTOR
- MA MINOR ARTERIAL
- MJC MAJOR COLLECTOR
- MNC MINOR COLLECTOR
- PA PRINCIPAL ARTERIAL
- PUBLIC LAND**
- POLITICAL SUBDIVISIONS**
- STATE BOUNDARY
- COUNTY BOUNDARY
- TOWN BOUNDARY
- VILLAGE BOUNDARY
- URBAN COMPACT
- WATER BODIES**
- OPEN WATER
- SWAMP
- STREAM OR BROOK
- HIGHWAY CLASS CHANGE
- B34 STATE BRIDGE IDENTIFIER**
- B34 TOWN BRIDGE IDENTIFIER**

DISCLAIMER:
The untraveled highways (laid-out town highways), discontinued highways, and legal trails shown hereon are those of which the Agency of Transportation has record; others may exist.
Highway and bridge data by the Agency of Transportation, Policy & Planning Division. All other data from the Vermont Center for Geographic Information.

Vermont State Plane Coordinate System
North American Datum of 1983
SPCS_Zone_Identifier: 4400
Geodetic Reference System 80
4,000-meter grid, Easting - Northing

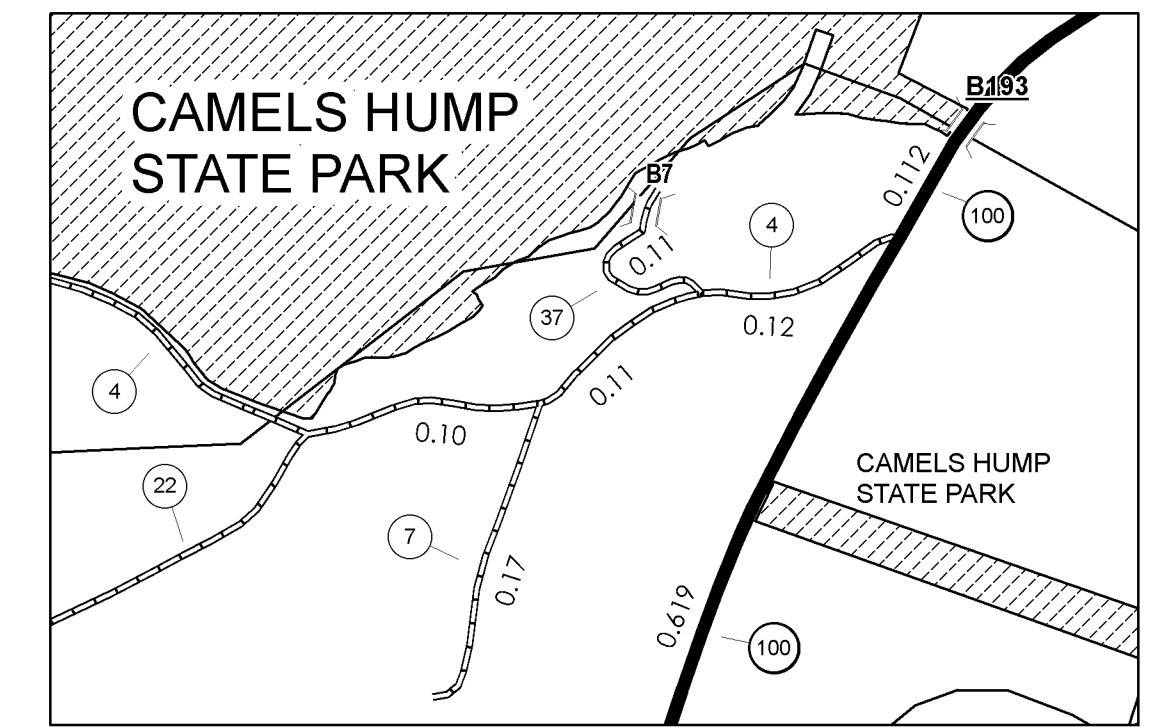
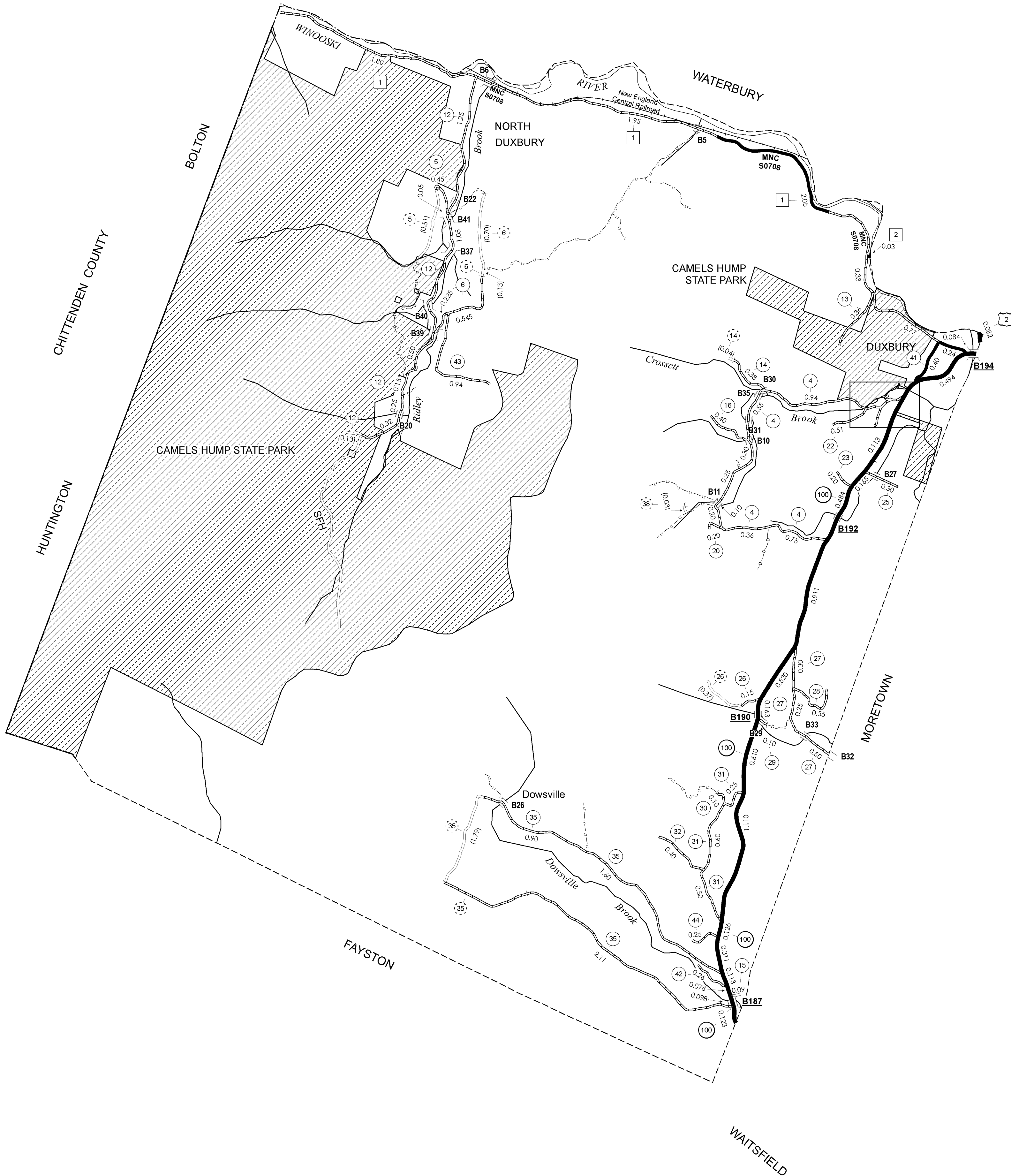

INSET 1 SCALE 1:6336

0 0.05 0.1 0.2 Miles

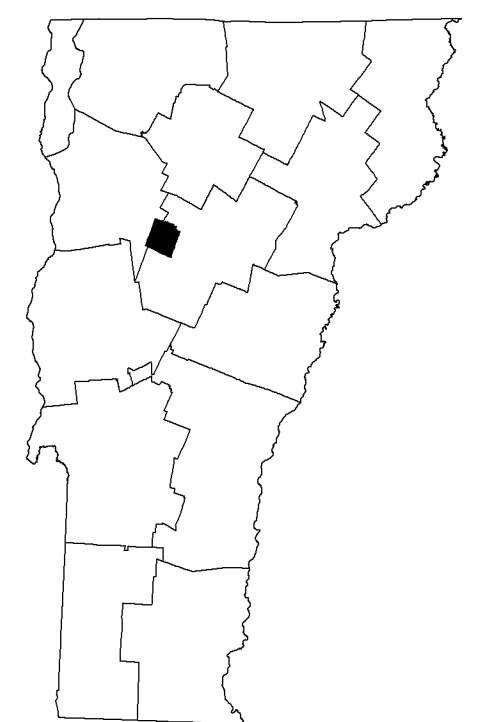
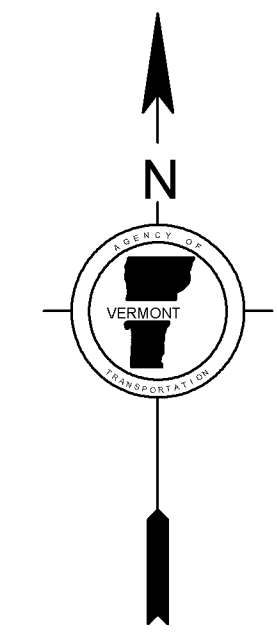

VERMONT
GENERAL HIGHWAY MAP
Town of Duxbury
WASHINGTON COUNTY

Transportation District #6

Prepared by the
Vermont Agency of Transportation
Policy & Planning Division
in cooperation with
U.S. Department of Transportation
Federal Highway Administration

Mileage as of: Feb. 10, 2006
Map generated: November, 2006

SCALE: 1:31680

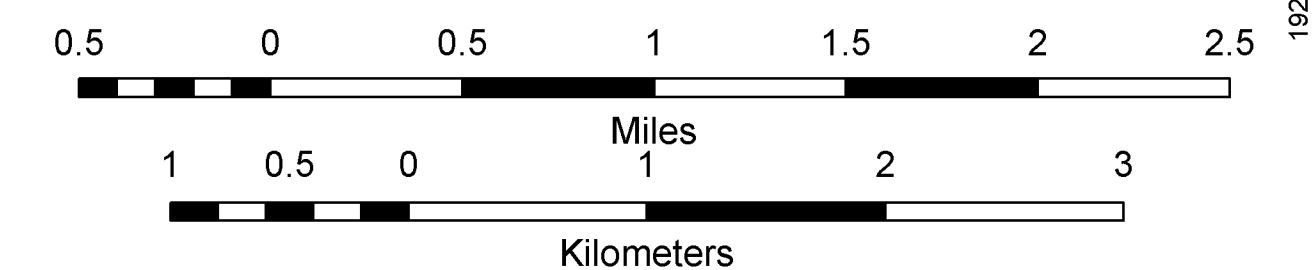

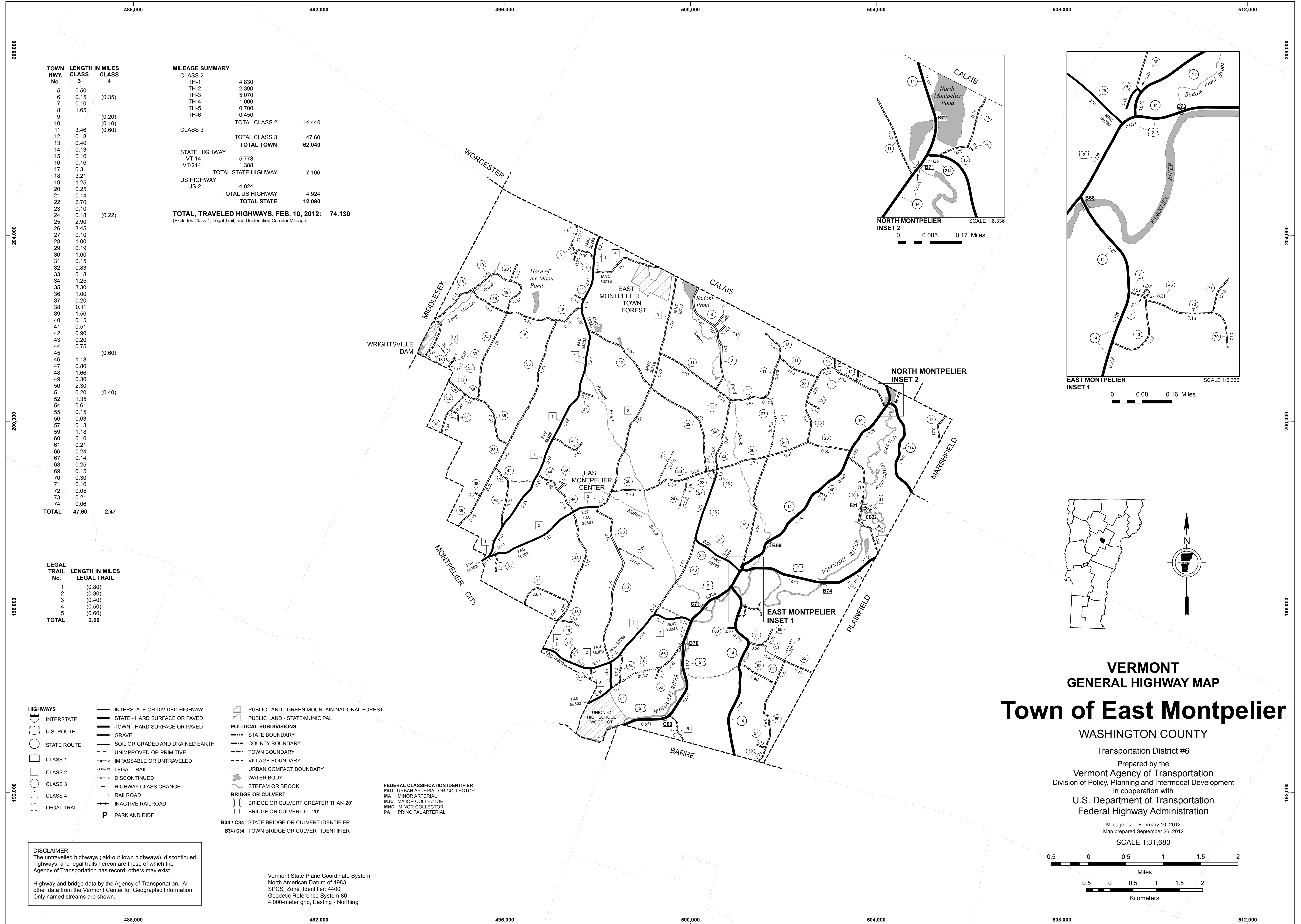

TOWN HWY. No.	LENGTH IN MILES CLASS 3	CLASS 4
5	0.50	
6	0.15	(0.35)
7	0.10	
8	1.65	
9		(0.20)
10		(0.10)
11	3.46	(0.60)
12	0.18	
13	0.40	
14	0.13	
15	0.10	
16	0.16	
17	0.31	
18	3.21	
19	1.25	
20	0.25	
21	0.14	
22	2.70	
23	0.10	
24	0.18	(0.22)
25	2.90	
26	3.45	
27	0.10	
28	1.00	
29	0.19	
30	1.60	
31	0.15	
32	0.83	
33	0.18	
34	1.25	
35	3.30	
36	1.00	
37	0.20	
38	0.11	
39	1.56	
40	0.15	
41	0.51	
42	0.90	
43	0.20	
44	0.75	
45		(0.60)
46	1.18	
47	0.80	
48	1.66	
49	0.30	
50	2.30	
51	0.20	(0.40)
52	1.35	
54	0.61	
55	0.15	
56	0.63	
57	0.13	
59	1.18	
60	0.10	
61	0.21	
66	0.24	
67	0.14	
68	0.25	
69	0.15	
70	0.30	
71	0.10	
72	0.05	
73	0.21	
74	0.06	
TOTAL	47.60	2.47

MILEAGE SUMMARY

CLASS 2		
TH-1	4.830	
TH-2	2.390	
TH-3	5.070	
TH-4	1.000	
TH-5	0.700	
TH-6	0.450	
TOTAL CLASS 2	14.440	
CLASS 3		
TOTAL CLASS 3	47.60	
TOTAL TOWN	62.040	
STATE HIGHWAY		
VT-14	5.778	
VT-214	1.388	
TOTAL STATE HIGHWAY	7.166	
US HIGHWAY		
US-2	4.924	
TOTAL US HIGHWAY	4.924	
TOTAL STATE	12.090	
TOTAL, TRAVELED HIGHWAYS, FEB. 10, 2012:	74.130	

(Excludes Class 4, Legal Trail, and Unidentified Corridor Mileage)

LEGAL TRAIL No.	LENGTH IN MILES LEGAL TRAIL
1	(0.80)
2	(0.30)
3	(0.40)
4	(0.50)
5	(0.60)
TOTAL	2.60

- HIGHWAYS**
- INTERSTATE OR DIVIDED HIGHWAY
 - STATE - HARD SURFACE OR PAVED
 - TOWN - HARD SURFACE OR PAVED
 - GRAVEL
 - SOIL OR GRADED AND DRAINED EARTH
 - UNIMPROVED OR PRIMITIVE
 - IMPASSABLE OR UNTRAVELED
 - LEGAL TRAIL
 - DISCONTINUED
 - HIGHWAY CLASS CHANGE
 - RAILROAD
 - INACTIVE RAILROAD
 - PARK AND RIDE
- POLITICAL SUBDIVISIONS**
- STATE BOUNDARY
 - COUNTY BOUNDARY
 - TOWN BOUNDARY
 - VILLAGE BOUNDARY
 - URBAN COMPACT BOUNDARY
 - WATER BODY
 - STREAM OR BROOK
- BRIDGE OR CULVERT**
- BRIDGE OR CULVERT GREATER THAN 20'
 - BRIDGE OR CULVERT 6' - 20'
- FEDERAL CLASSIFICATION IDENTIFIER**
- FAU URBAN ARTERIAL OR COLLECTOR
 - MA MINOR ARTERIAL
 - MJC MAJOR COLLECTOR
 - MNC MINOR COLLECTOR
 - PA PRINCIPAL ARTERIAL
- B34 / C34 STATE BRIDGE OR CULVERT IDENTIFIER**
B34 / C34 TOWN BRIDGE OR CULVERT IDENTIFIER

DISCLAIMER:
 The untraveled highways (laid-out town highways), discontinued highways, and legal trails hereon are those of which the Agency of Transportation has record; others may exist.

Highway and bridge data by the Agency of Transportation. All other data from the Vermont Center for Geographic Information. Only named streams are shown.

Vermont State Plane Coordinate System
 North American Datum of 1983
 SPCS_Zone_Identifier: 4400
 Geodetic Reference System 80
 4,000-meter grid, Easting - Northing

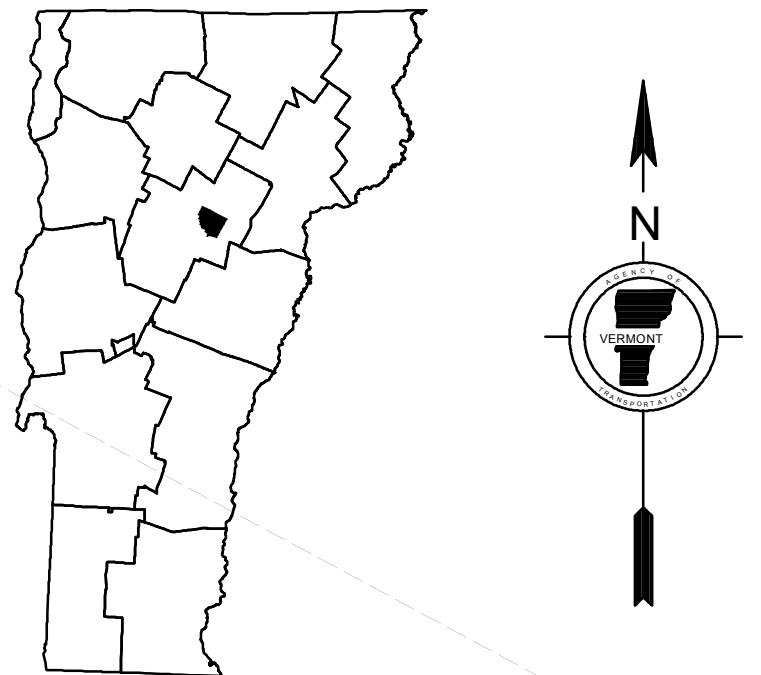
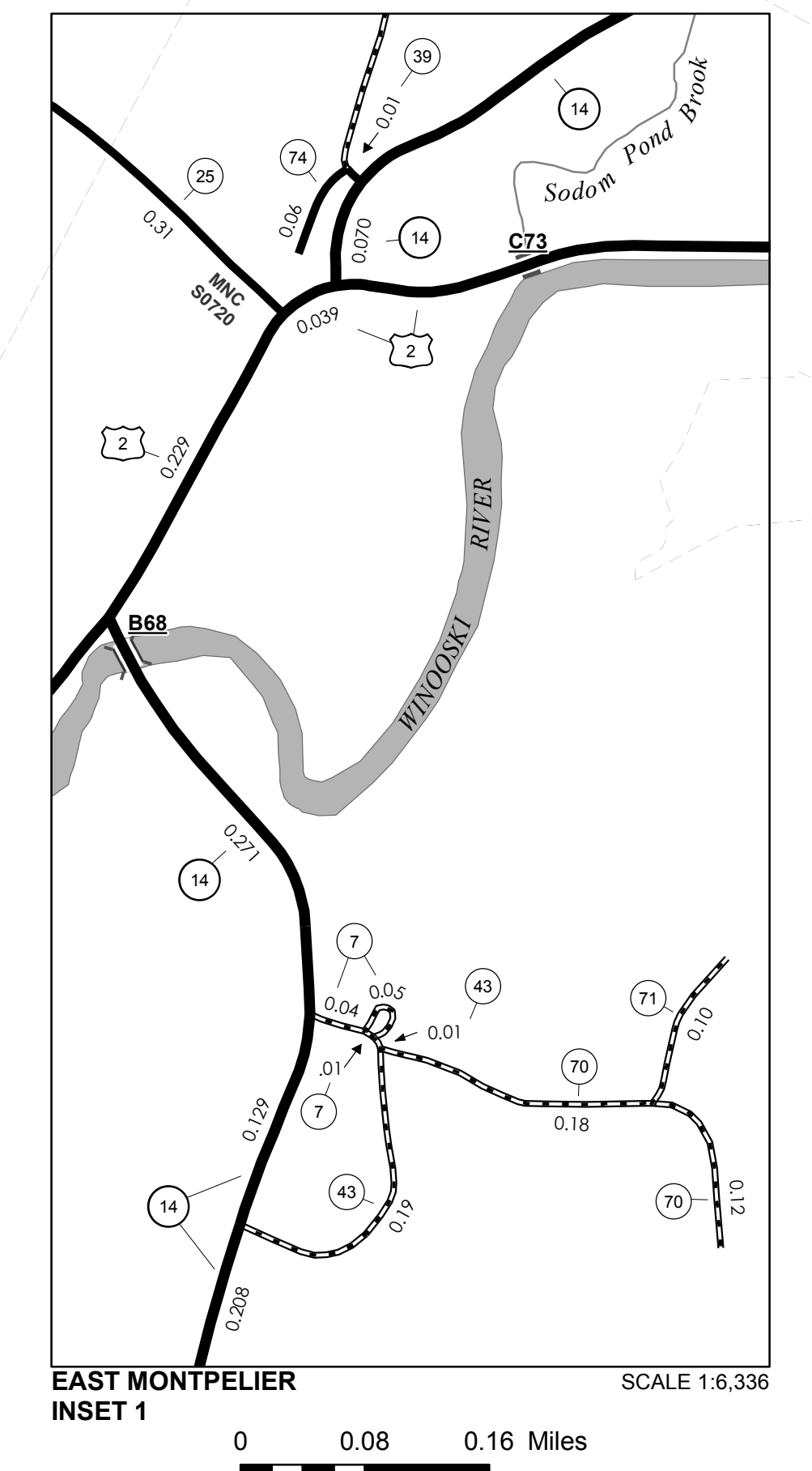
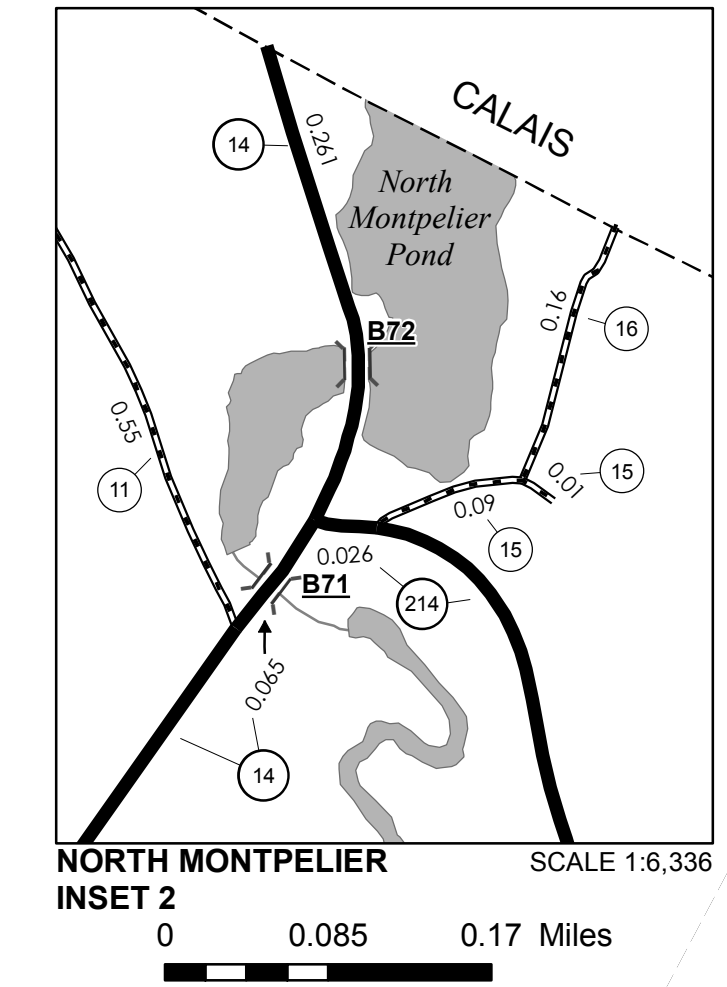

VERMONT
GENERAL HIGHWAY MAP
Town of East Montpelier

WASHINGTON COUNTY
 Transportation District #6
 Prepared by the
 Vermont Agency of Transportation
 Division of Policy, Planning and Intermodal Development
 in cooperation with
 U.S. Department of Transportation
 Federal Highway Administration

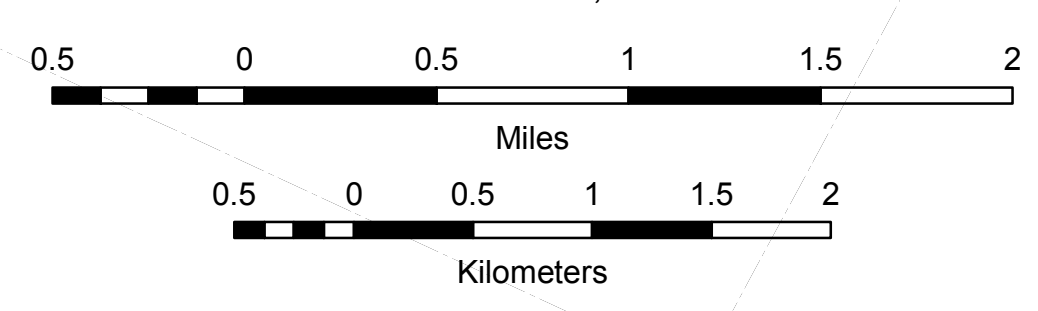

TOWN HWY. NO.	LENGTH IN MILES CLASS 3	LENGTH IN MILES CLASS 4
3	0.98	(0.13)
4	3.98	
5	1.50	(0.40)
6	0.20	(0.60)
7	1.06	(0.15)
8		(0.30)
9	0.76	(0.10)
10	1.48	
11	1.45	
12	0.35	
13	0.86	(0.54)
14	0.50	(0.20)
15	0.06	(0.44)
16	1.51	
17	3.50	
18	1.04	
19	1.40	
20	0.32	
21		(1.20)
22	0.70	
23	0.42	
24	0.48	
25	1.07	(0.79)
26	1.75	(0.35)
27		(0.12)
28		(0.70)
29	0.24	
30	0.10	
31		(0.31)
32	0.08	
33	0.16	
34	0.10	
35	0.66	
36	0.13	
37	0.80	
TOTAL	27.64	6.33

MILEAGE SUMMARY

CLASS 2			
TH-1	3.400		
TH-2	2.600		
TH-3	0.180		
TOTAL CLASS 2	6.180		
CLASS 3			
TOTAL CLASS 3	27.640		
TOTAL TOWN	33.820		
STATE HIGHWAY			
VT-17	5.824		
TOTAL STATE HIGHWAY	5.824		
TOTAL STATE	5.824		

TOTAL, TRAVELED HIGHWAYS, FEB. 10, 2010: 39.644
(Excludes Class 4 and Legal Trail Mileage)

- HIGHWAYS**
- INTERSTATE
 - U.S. ROUTE
 - STATE ROUTE
 - CLASS 1
 - CLASS 2
 - CLASS 3
 - CLASS 4
 - LEGAL TRAIL
 - INTERSTATE OR DIVIDED HIGHWAY
 - STATE - HARD SURFACE OR PAVED
 - TOWN - HARD SURFACE OR PAVED
 - GRAVEL
 - SOIL OR GRADED AND DRAINED EARTH
 - UNIMPROVED OR PRIMITIVE
 - IMPASSABLE OR UNTRAVELED
 - LEGAL TRAIL
 - DISCONTINUED
 - HIGHWAY CLASS CHANGE
 - RAILROAD
 - INACTIVE RAILROAD

- POLITICAL SUBDIVISIONS**
- STATE BOUNDARY
 - COUNTY BOUNDARY
 - TOWN BOUNDARY
 - VILLAGE BOUNDARY
 - URBAN COMPACT BOUNDARY
 - WATER BODIES
 - STREAM OR BROOK
 - BRIDGE OR CULVERT
 - BRIDGE OR CULVERT GREATER THAN 20'
 - BRIDGE OR CULVERT 6' - 20'
 - TOWN SHORT STRUCTURE
 - B34 / C34 STATE BRIDGE OR CULVERT IDENTIFIER
 - B34 / C34 TOWN BRIDGE OR CULVERT IDENTIFIER

- FEDERAL CLASSIFICATION IDENTIFIER**
- FAU URBAN ARTERIAL OR COLLECTOR
 - MA MINOR ARTERIAL
 - MJC MAJOR COLLECTOR
 - MNC MINOR COLLECTOR
 - PA PRINCIPAL ARTERIAL

STRUCTURES - SURFACE WATER NOTE:

STRUCTURES:
Town short structures (bridges or culverts from 4-feet to less than 20-feet) are drawn from the Vermont Online Bridge & Culvert Inventory Tool (VOBCIT) database.
NOTE: Town shorts are not consistently tagged within VOBCIT.

The surface waters are from the Vermont Hydrological Dataset (VHD). Only the named streams are shown.

DISCLAIMER:

The untraveled highways (laid-out town highways), discontinued highways, and legal trails shown hereon are those of which the Agency of Transportation has record; others may exist.

Highway and bridge data by the Agency of Transportation. All other data from the Vermont Center for Geographic Information.

Vermont State Plane Coordinate System
North American Datum of 1983
SPCS Zone Identifier: 4400
Geodetic Reference System 80
4,000-meter grid, Easting - Northing

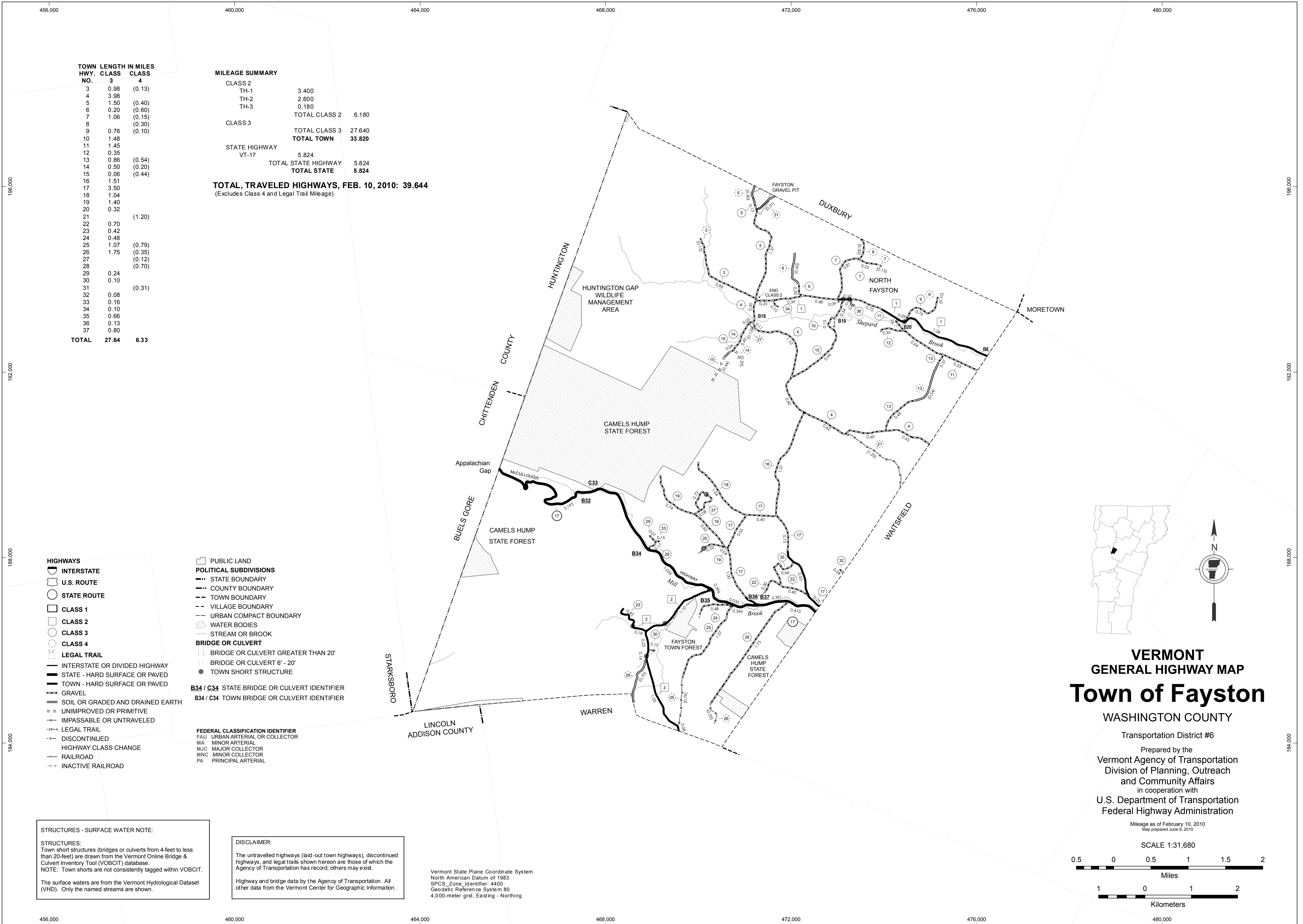

VERMONT
GENERAL HIGHWAY MAP
Town of Fayston
WASHINGTON COUNTY
Transportation District #6

Prepared by the
Vermont Agency of Transportation
Division of Planning, Outreach
and Community Affairs
in cooperation with
U.S. Department of Transportation
Federal Highway Administration

Mileage as of February 10, 2010
Map prepared June 9, 2010

SCALE 1:31,680

Miles: 0.5 0 0.5 1 1.5 2

Kilometers: 1 0 1 2

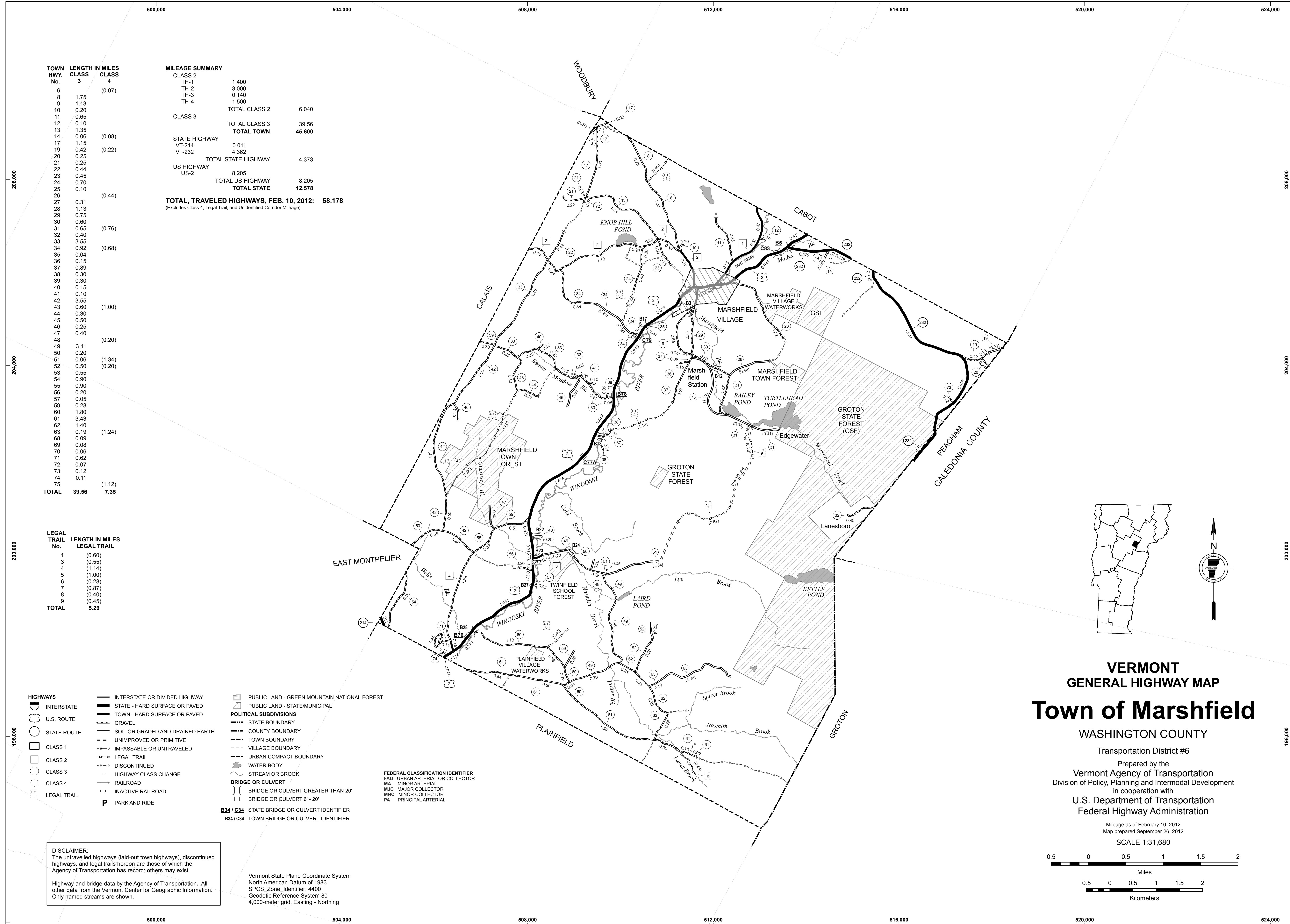

TOWN HWY. No.	LENGTH IN MILES CLASS 3	CLASS 4	MILEAGE SUMMARY	
6		(0.07)	CLASS 2	
8	1.75		TH-1	1.400
9	1.13		TH-2	3.000
10	0.20		TH-3	0.140
11	0.65		TH-4	1.500
12	0.10		TOTAL CLASS 2	6.040
13	1.35		CLASS 3	
14	0.06	(0.08)	TOTAL CLASS 3	39.56
17	1.15		TOTAL TOWN	45.600
19	0.42	(0.22)	STATE HIGHWAY	
20	0.25		VT-214	0.011
21	0.25		VT-232	4.362
22	0.44		TOTAL STATE HIGHWAY	4.373
23	0.45		US HIGHWAY	
24	0.70		US-2	8.205
25	0.10		TOTAL US HIGHWAY	8.205
26		(0.44)	TOTAL STATE	12.578
27	0.31		TOTAL TRAVELED HIGHWAYS, FEB. 10, 2012: 58.178	
28	1.13		<i>(Excludes Class 4, Legal Trail, and Unidentified Corridor Mileage)</i>	
29	0.75			
30	0.60			
31	0.65	(0.76)		
32	0.40			
33	3.55			
34	0.92	(0.68)		
35	0.04			
36	0.15			
37	0.89			
38	0.30			
39	0.30			
40	0.15			
41	0.10			
42	3.55	(1.00)		
43	0.60			
44	0.30	(0.20)		
45	0.50			
46	0.25			
47	0.40	(0.20)		
48				
49	3.11			
50	0.20			
51	0.06	(1.34)		
52	0.50	(0.20)		
53	0.55			
54	0.90			
55	0.90			
56	0.20			
57	0.05			
59	0.28			
60	1.80			
61	3.43			
62	1.40	(1.24)		
63	0.19			
68	0.09			
69	0.08			
70	0.06			
71	0.62			
72	0.07			
73	0.12			
74	0.11			
75		(1.12)		
TOTAL	39.56	7.35		

LEGAL TRAIL No.	LENGTH IN MILES LEGAL TRAIL
1	(0.60)
3	(0.55)
4	(1.14)
5	(1.00)
6	(0.28)
7	(0.87)
8	(0.40)
9	(0.45)
TOTAL	5.29

- HIGHWAYS**
 - INTERSTATE
 - U.S. ROUTE
 - STATE ROUTE
 - CLASS 1
 - CLASS 2
 - CLASS 3
 - CLASS 4
 - LEGAL TRAIL
 - INTERSTATE OR DIVIDED HIGHWAY
 - STATE - HARD SURFACE OR PAVED
 - TOWN - HARD SURFACE OR PAVED
 - GRAVEL
 - SOIL OR GRADED AND DRAINED EARTH
 - UNIMPROVED OR PRIMITIVE
 - IMPASSABLE OR UNTRAVELED
 - LEGAL TRAIL
 - DISCONTINUED
 - HIGHWAY CLASS CHANGE
 - RAILROAD
 - INACTIVE RAILROAD
 - PARK AND RIDE
- POLITICAL SUBDIVISIONS**
 - STATE BOUNDARY
 - COUNTY BOUNDARY
 - TOWN BOUNDARY
 - VILLAGE BOUNDARY
 - URBAN COMPACT BOUNDARY
 - WATER BODY
 - STREAM OR BROOK
 - BRIDGE OR CULVERT**
 - BRIDGE OR CULVERT GREATER THAN 20'
 - BRIDGE OR CULVERT 6' - 20'
 - FEDERAL CLASSIFICATION IDENTIFIER**
 - FAU - URBAN ARTERIAL OR COLLECTOR
 - MA - MINOR ARTERIAL
 - MJC - MAJOR COLLECTOR
 - MNC - MINOR COLLECTOR
 - PA - PRINCIPAL ARTERIAL
 - STATE BRIDGE OR CULVERT IDENTIFIER**
 - B34 / C34
 - TOWN BRIDGE OR CULVERT IDENTIFIER**
 - B34 / C34

DISCLAIMER:
 The untraveled highways (laid-out town highways), discontinued highways, and legal trails hereon are those of which the Agency of Transportation has record; others may exist.
 Highway and bridge data by the Agency of Transportation. All other data from the Vermont Center for Geographic Information. Only named streams are shown.

Vermont State Plane Coordinate System
 North American Datum of 1983
 SPCS_Zone_Identifier: 4400
 Geodetic Reference System 80
 4,000-meter grid, Easting - Northing

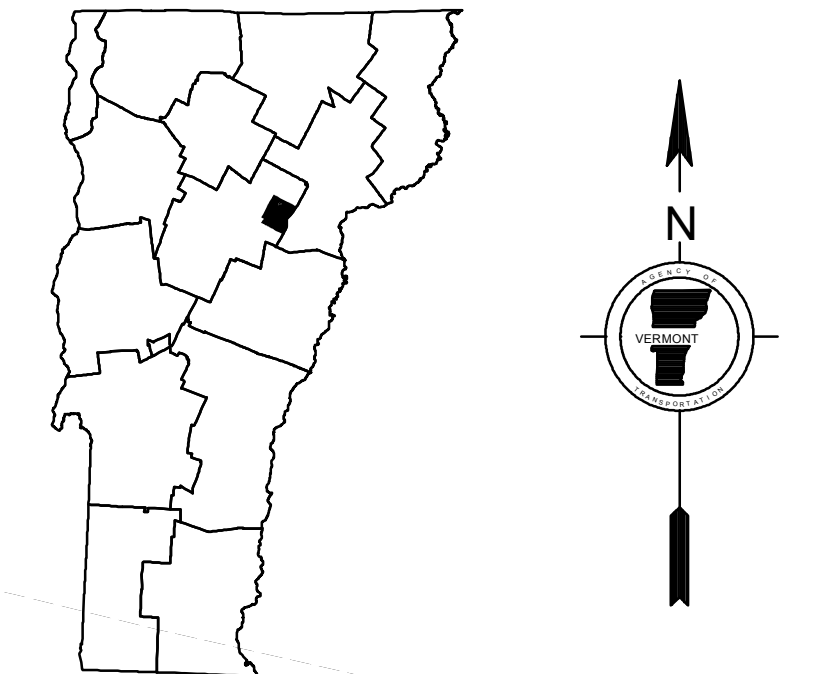

VERMONT
GENERAL HIGHWAY MAP
Town of Marshfield
 WASHINGTON COUNTY
 Transportation District #6
 Prepared by the
 Vermont Agency of Transportation
 Division of Policy, Planning and Intermodal Development
 in cooperation with
 U.S. Department of Transportation
 Federal Highway Administration

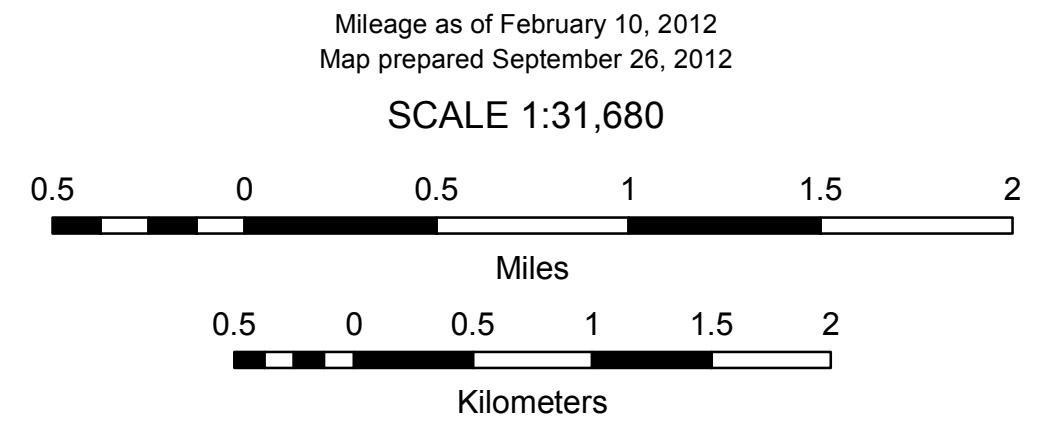

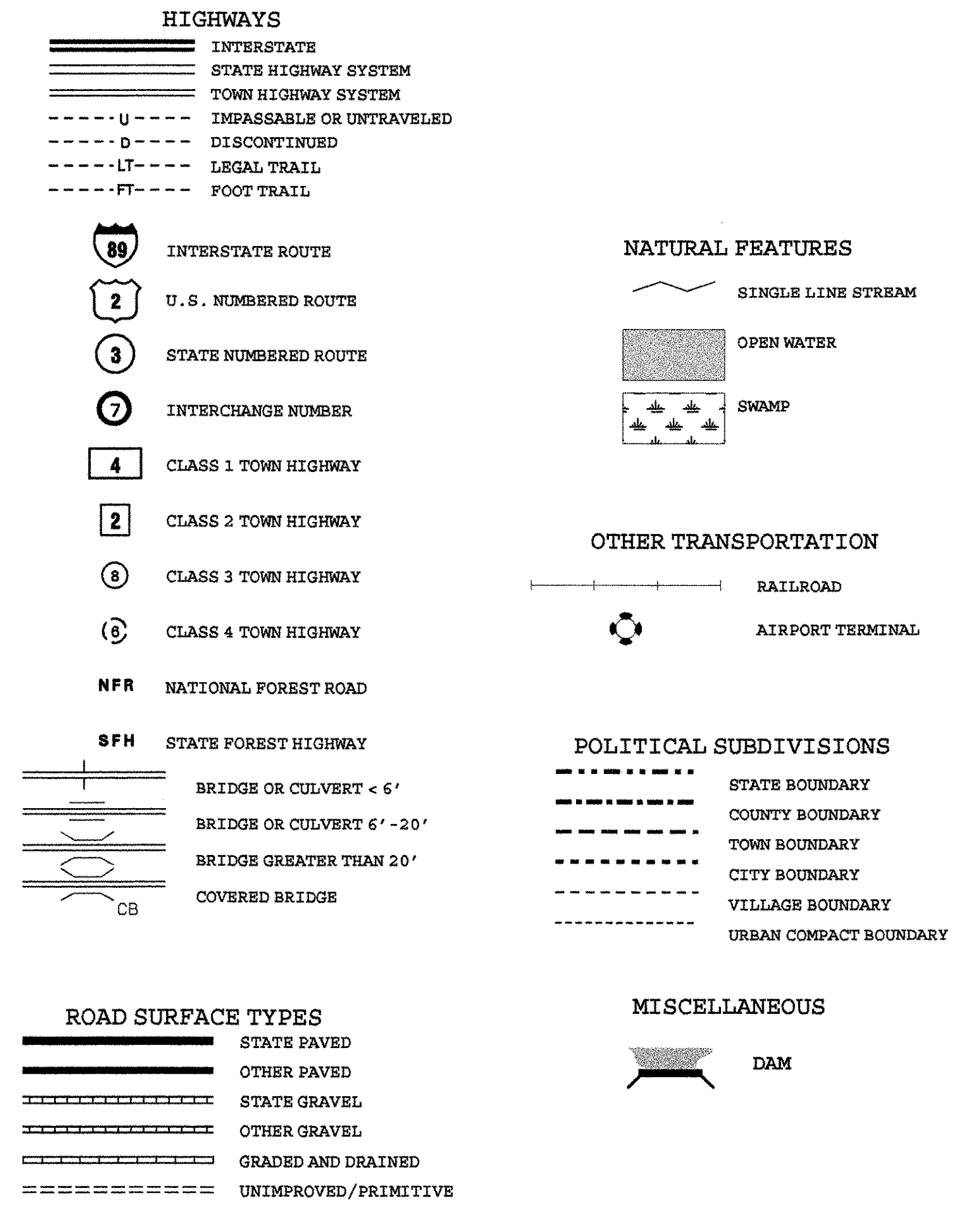

TOWN HWY NO.	LENGTH IN MILES CLASS 3	CLASS 4
20	0.270	
25	0.100	
27	0.310	
28	0.110	
69	0.090	
70	0.060	
TOTAL	0.930	0.000

MILEAGE SUMMARY

CLASS 1 TOWN HIGHWAYS:		
TOTAL CLASS 1 TOWN HWYS.		0.000
CLASS 2 TOWN HIGHWAYS:		
NO. 1	0.260	
NO. 2	0.300	
TOTAL CLASS 2 TOWN HWYS.		0.560
CLASS 3 TOWN HIGHWAYS:		
TOTAL CLASS 3 TOWN HWYS.		0.930
TOTAL TOWN HWYS.		1.490
STATE HIGHWAYS:		
INTERSTATE RAMP	0.000	
TOTAL INTERSTATE HWYS.		0.000
STATE HWY. 2	0.893	
TOTAL NON-INTERSTATE HWYS.		0.893
TOTAL STATE HWYS.		0.893
TOTAL TRAVELLED HWYS., FEB. 10, 2003		2.383
(EXCLUDES CLASS 4 MILEAGE)		

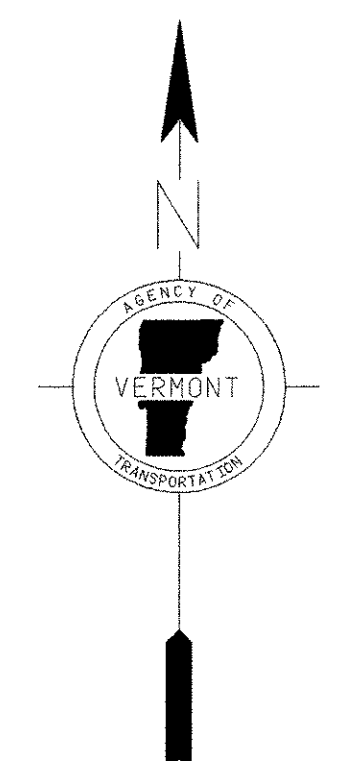
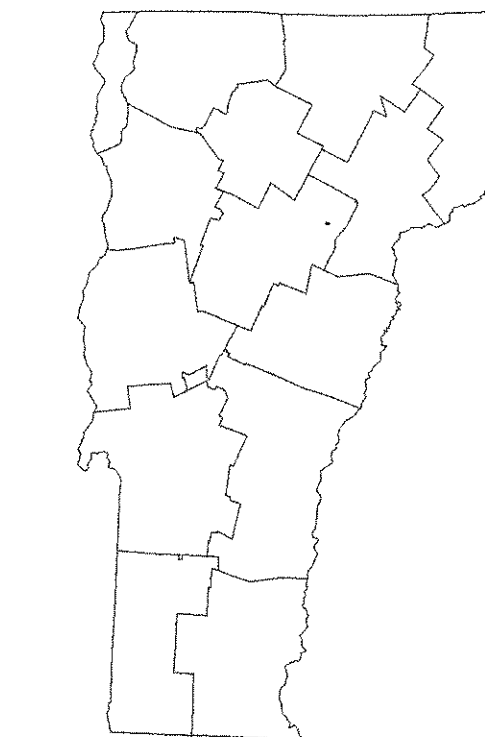
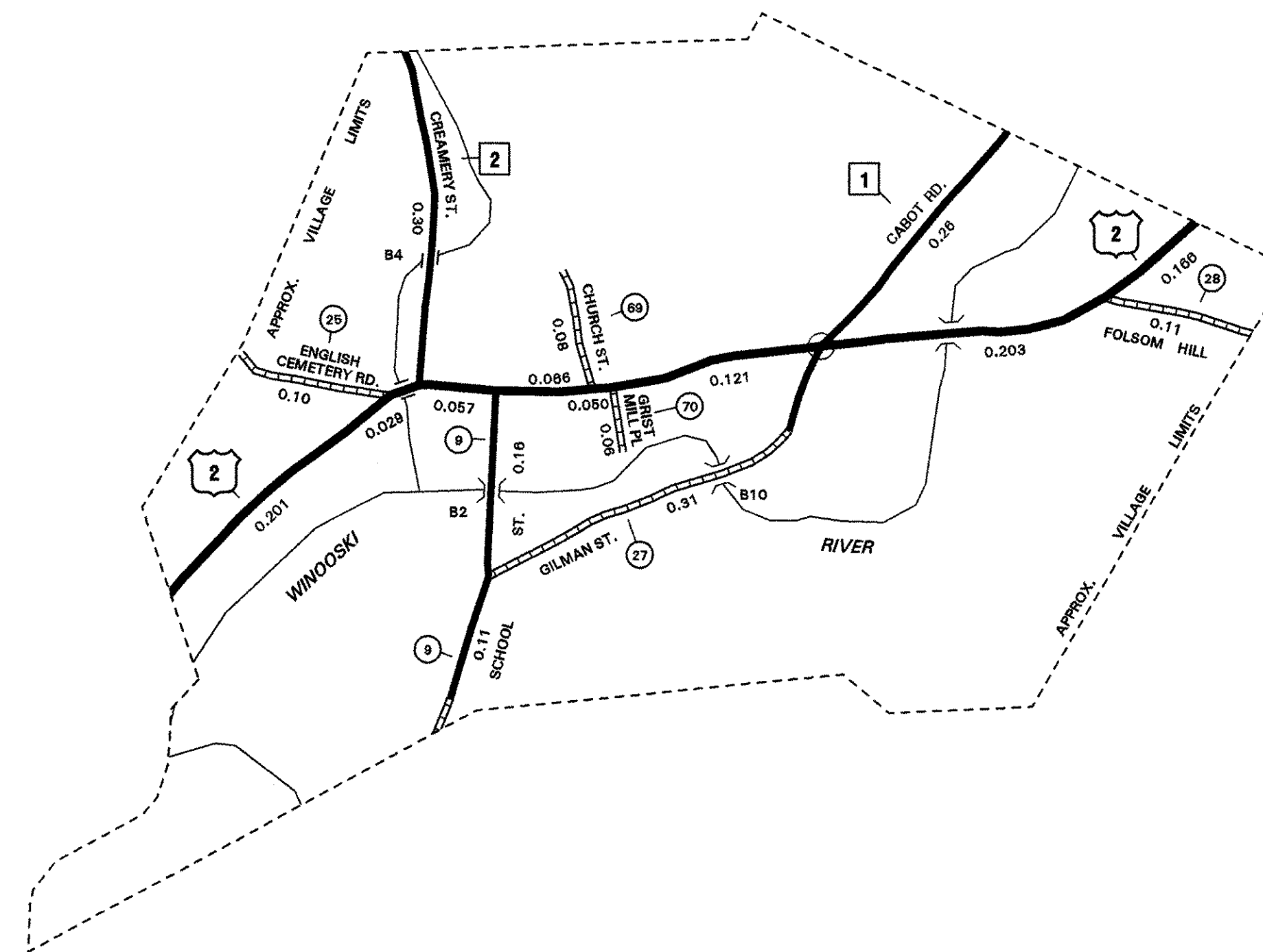

VERMONT GENERAL HIGHWAY MAP VILLAGE OF MARSHFIELD

PREPARED BY THE
VERMONT AGENCY OF TRANSPORTATION
PROGRAM DEVELOPMENT DIVISION
IN COOPERATION WITH
U.S. DEPARTMENT OF TRANSPORTATION
FEDERAL HIGHWAY ADMINISTRATION

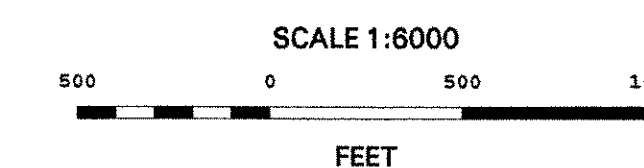

DISCLAIMER:
Highway and bridge data by Vermont Agency of Transportation, Division of Technical Services. All other data from Vermont Center for Geographic Information.

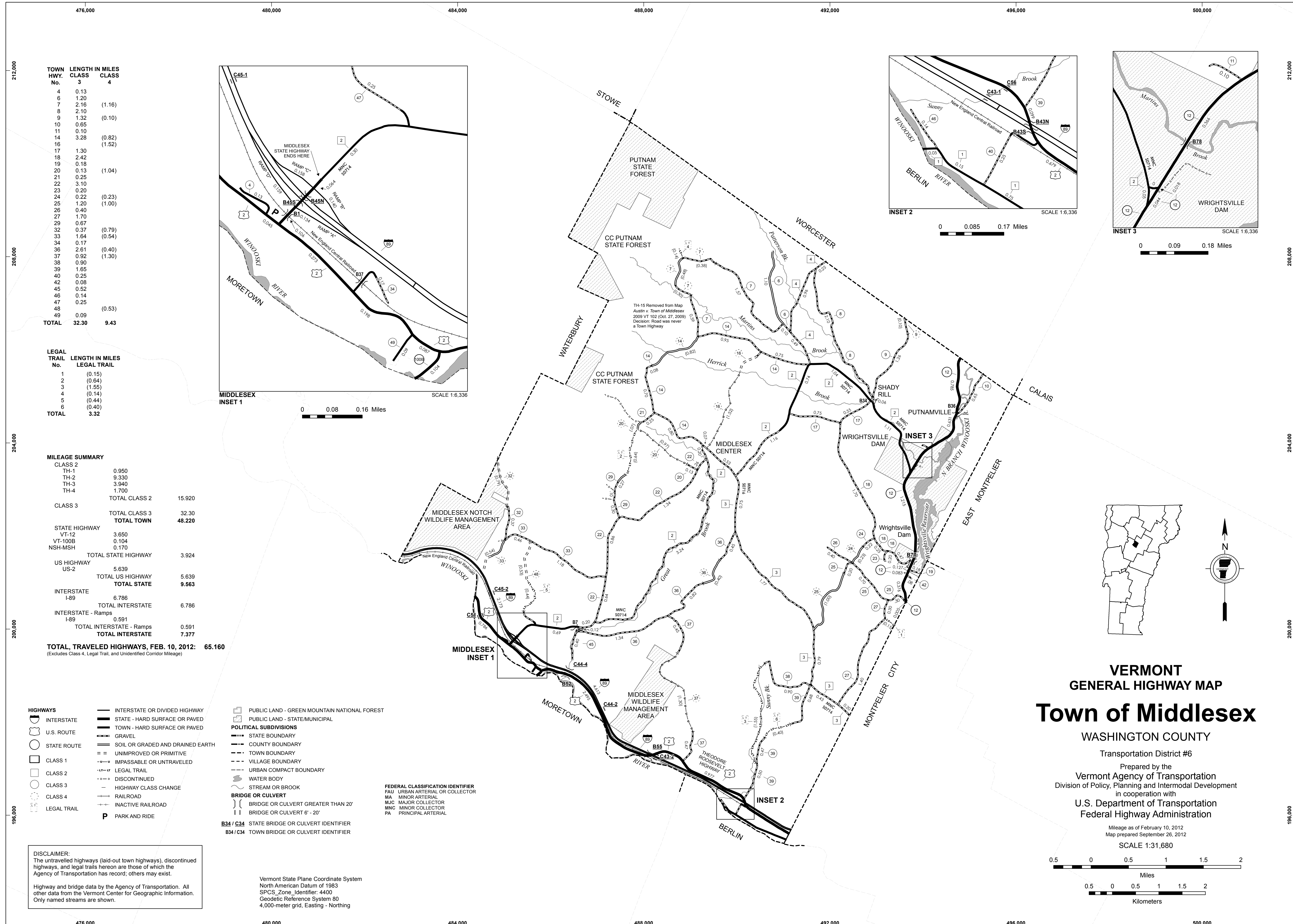

TOWN HWY. No.	LENGTH IN MILES CLASS 3	CLASS 4
4	0.13	
6	1.20	
7	2.16	(1.16)
8	2.10	
9	1.32	(0.10)
10	0.65	
11	0.10	
14	3.28	(0.82)
16		(1.52)
17	1.30	
18	2.42	
19	0.18	
20	0.13	(1.04)
21	0.25	
22	3.10	
23	0.20	(0.23)
24	0.22	(0.23)
25	1.20	(1.00)
26	0.40	
27	1.70	
29	0.67	
32	0.37	(0.79)
33	1.64	(0.54)
34	0.17	
36	2.61	(0.40)
37	0.92	(1.30)
38	0.90	
39	1.65	
40	0.25	
42	0.08	
45	0.52	
46	0.14	
47	0.25	
48		(0.53)
49	0.09	
TOTAL	32.30	9.43

LEGAL TRAIL No.	LENGTH IN MILES LEGAL TRAIL
1	(0.15)
2	(0.64)
3	(1.55)
4	(0.14)
5	(0.44)
6	(0.40)
TOTAL	3.32

MILEAGE SUMMARY		
CLASS 2		
TH-1	0.950	
TH-2	9.330	
TH-3	3.940	
TH-4	1.700	
	TOTAL CLASS 2	15.920
CLASS 3		
	TOTAL CLASS 3	32.30
	TOTAL TOWN	48.220
STATE HIGHWAY		
VT-12	3.650	
VT-100B	0.104	
NSH-MSH	0.170	
	TOTAL STATE HIGHWAY	3.924
US HIGHWAY		
US-2	5.639	
	TOTAL US HIGHWAY	5.639
	TOTAL STATE	9.563
INTERSTATE		
I-89	6.786	
	TOTAL INTERSTATE	6.786
INTERSTATE - Ramps		
I-89	0.591	
	TOTAL INTERSTATE - Ramps	0.591
	TOTAL INTERSTATE	7.377
TOTAL, TRAVELED HIGHWAYS, FEB. 10, 2012		65.160
<small>(Excludes Class 4, Legal Trail, and Unidentified Corridor Mileage)</small>		

- HIGHWAYS**
- INTERSTATE
 - U.S. ROUTE
 - STATE ROUTE
 - CLASS 1
 - CLASS 2
 - CLASS 3
 - CLASS 4
 - LEGAL TRAIL
- INTERSTATE OR DIVIDED HIGHWAY
STATE - HARD SURFACE OR PAVED
TOWN - HARD SURFACE OR PAVED
GRAVEL
SOIL OR GRADED AND DRAINED EARTH
UNIMPROVED OR PRIMITIVE
IMPASSABLE OR UNTRAVELED
LEGAL TRAIL
DISCONTINUED
HIGHWAY CLASS CHANGE
RAILROAD
INACTIVE RAILROAD
P PARK AND RIDE

- PUBLIC LAND - GREEN MOUNTAIN NATIONAL FOREST**
- PUBLIC LAND - STATE/MUNICIPAL**
- POLITICAL SUBDIVISIONS**
- STATE BOUNDARY
 - COUNTY BOUNDARY
 - TOWN BOUNDARY
 - VILLAGE BOUNDARY
 - URBAN COMPACT BOUNDARY
 - WATER BODY
 - STREAM OR BROOK
- BRIDGE OR CULVERT**
- BRIDGE OR CULVERT GREATER THAN 20'
 - BRIDGE OR CULVERT 6' - 20'
- B34 / C34 STATE BRIDGE OR CULVERT IDENTIFIER**
B34 / C34 TOWN BRIDGE OR CULVERT IDENTIFIER

- FEDERAL CLASSIFICATION IDENTIFIER**
- FAU URBAN ARTERIAL OR COLLECTOR
 - MA MINOR ARTERIAL
 - MJC MAJOR COLLECTOR
 - MNC MINOR COLLECTOR
 - PA PRINCIPAL ARTERIAL

Vermont State Plane Coordinate System
North American Datum of 1983
SPCS_Zone_Identifier: 4400
Geodetic Reference System 80
4,000-meter grid, Easting - Northing

DISCLAIMER:
The untraveled highways (laid-out town highways), discontinued highways, and legal trails herein are those of which the Agency of Transportation has record; others may exist.
Highway and bridge data by the Agency of Transportation. All other data from the Vermont Center for Geographic Information. Only named streams are shown.

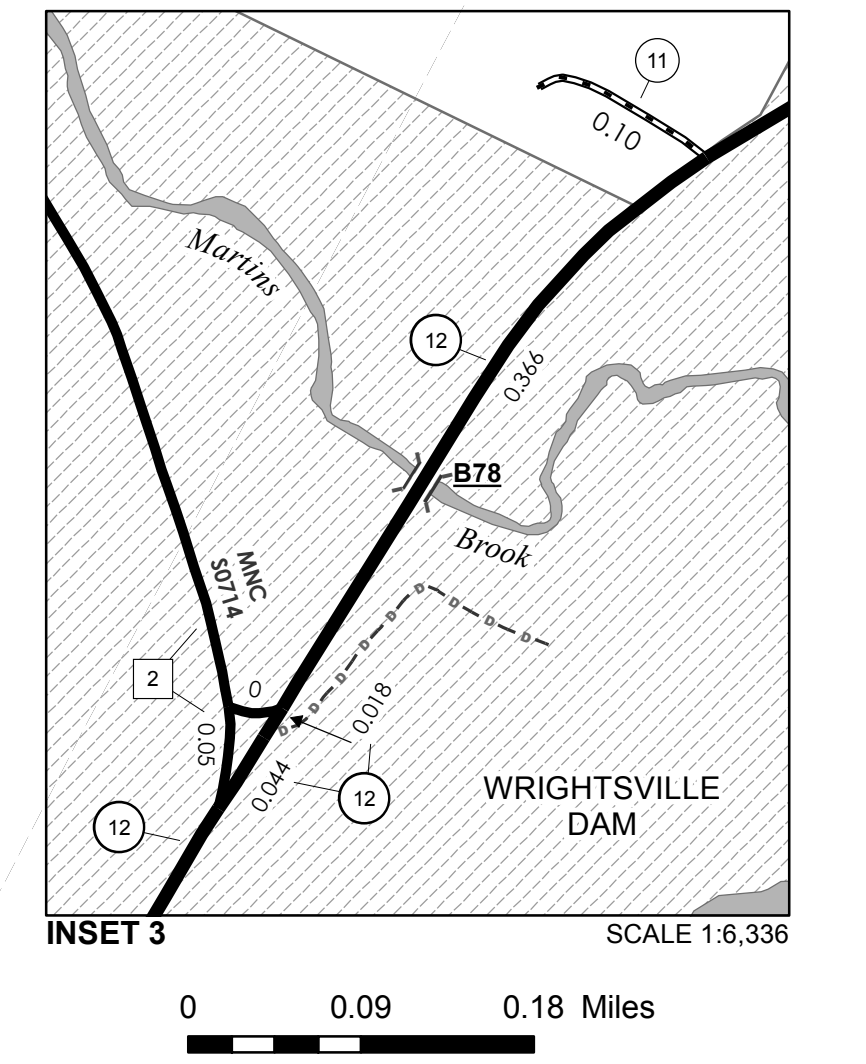
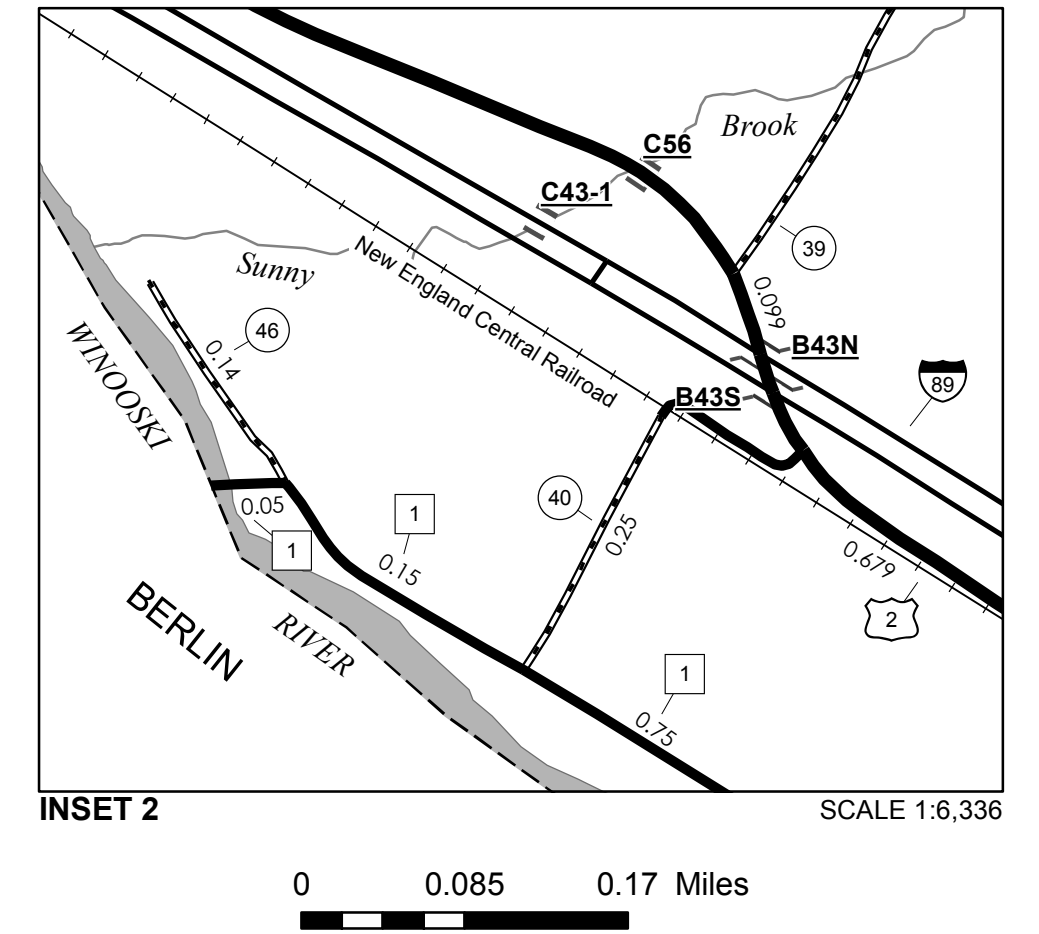
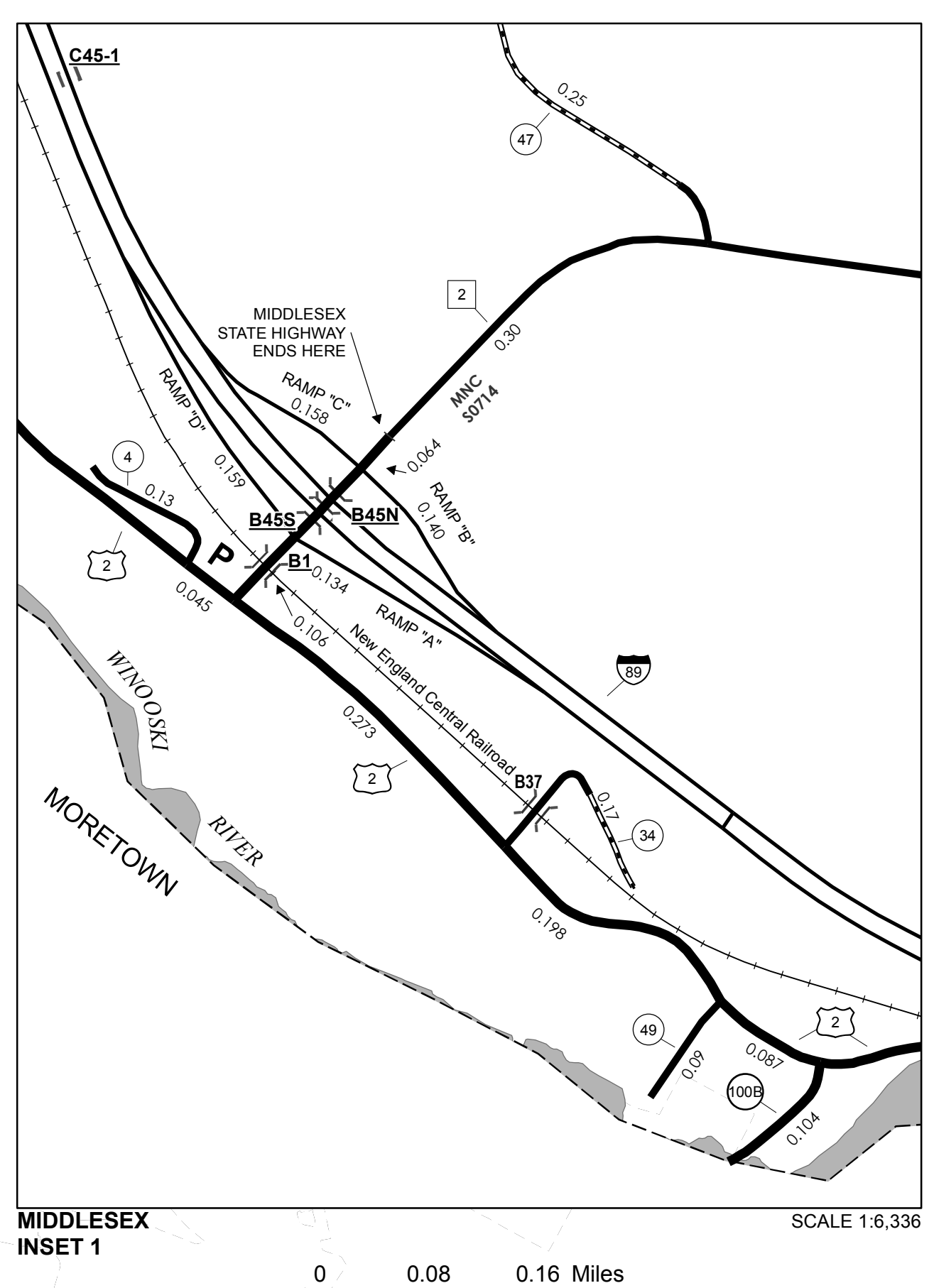

VERMONT GENERAL HIGHWAY MAP
Town of Middlesex
WASHINGTON COUNTY
Transportation District #6
Prepared by the Vermont Agency of Transportation
Division of Policy, Planning and Intermodal Development
in cooperation with
U.S. Department of Transportation
Federal Highway Administration
Mileage as of February 10, 2012
Map prepared September 26, 2012
SCALE 1:31,680

0 0.5 1 1.5 2 Miles
0.5 0 0.5 1 1.5 2 Kilometers

Table with columns: TOWN HWY NO., LENGTH IN MILES CLASS, ROADNAME, and a column for mileages. Lists various roads and their lengths.

MILEAGE SUMMARY table showing totals for Class 1, Class 2, Class 3, State Highway, Interstate, and Total Traveled Highways.

TOTAL TRAVELED HIGHWAYS, FEB. 10, 2011: 55.844 (Excludes Class 4, Legal Trail, and Unidentified Corridor Mileage)

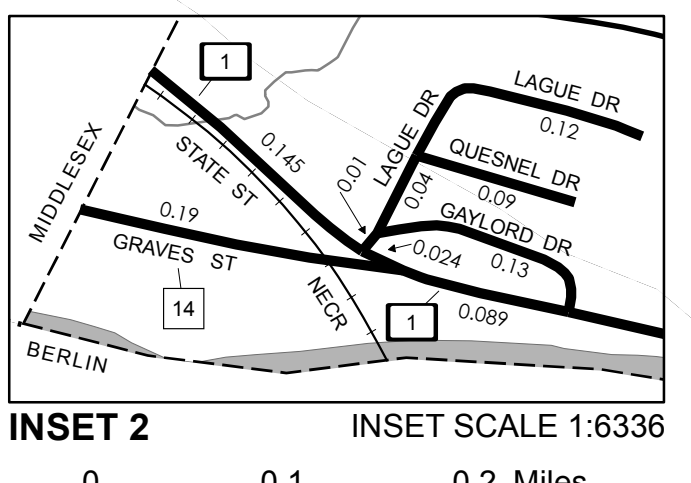

- Legend for highways including Interstate, U.S. Route, State Route, Class 1-4, and Legal Trail.

- Legend for political subdivisions including State, County, Town, Village, and Urban Compact boundaries.

STRUCTURES - SURFACE WATER NOTE: Town short structures (bridges or culverts from 6-feet to less than 20-feet) are drawn from the Vermont Online Bridge & Culvert Inventory Tool (VOBCIT) database.

DISCLAIMER: The untraveled highways (laid-out town highways), discontinued highways, and legal trails shown hereon are those of which the Agency of Transportation has record; others may exist.

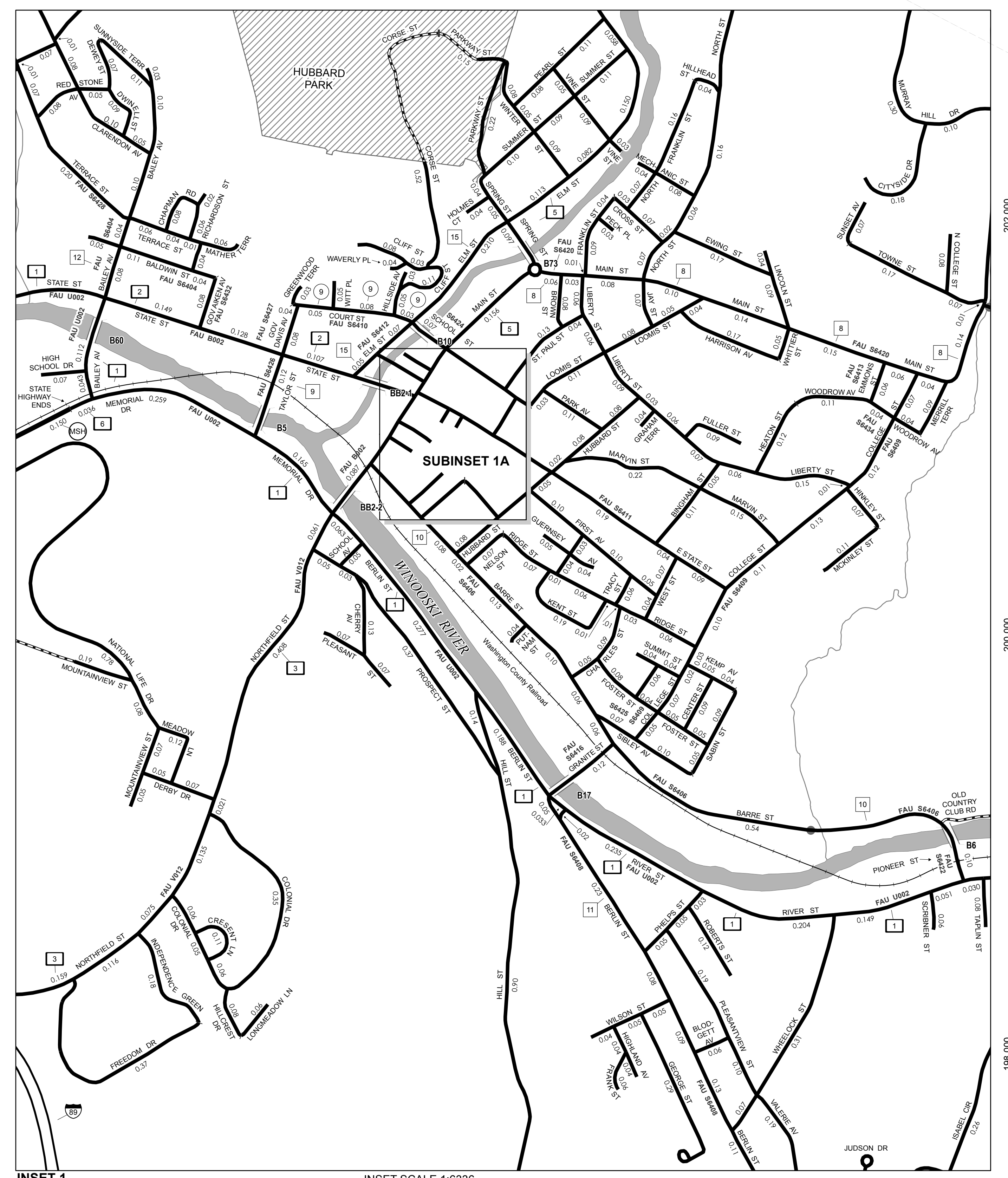

INSET 1 INSET SCALE 1:6336

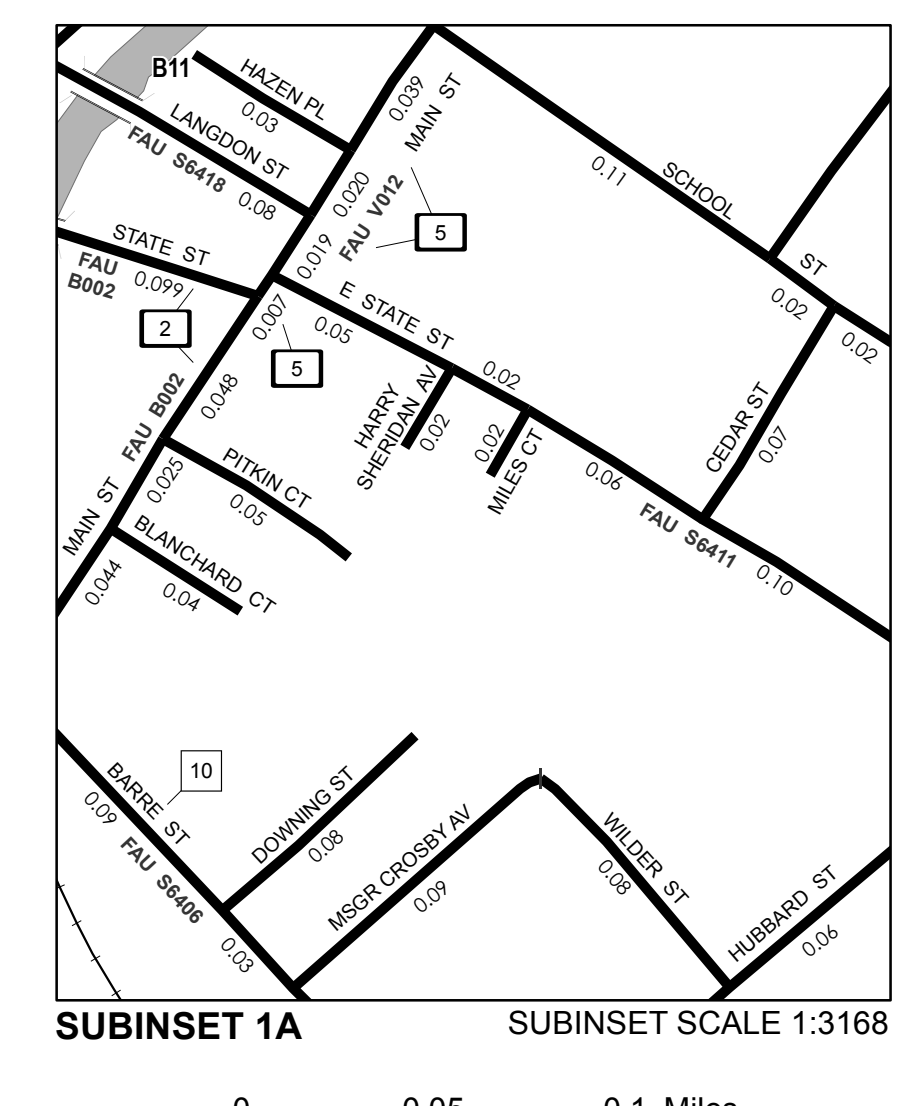

SUBSUBSET 1A SUBSUBSET SCALE 1:3168

VERMONT GENERAL HIGHWAY MAP City of Montpelier

WASHINGTON COUNTY Transportation District #6

Prepared by the Vermont Agency of Transportation Division of Policy, Planning & Intermodal Development in cooperation with U.S. Department of Transportation Federal Highway Administration

Mileage as of February 10, 2011 Map prepared October 26, 2011

SCALE 1:12,672

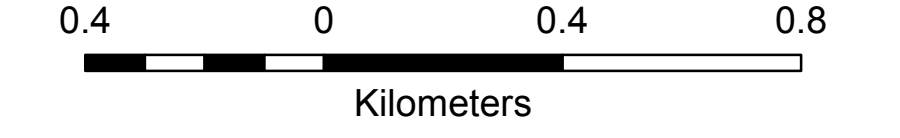
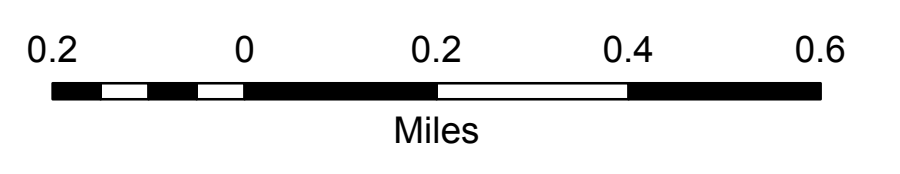

Vermont State Plane Coordinate System North American Datum of 1983 SPCS_Zone_Identifier: 4400 Geodetic Reference System 80 2,000-meter grid, Easting - Northing

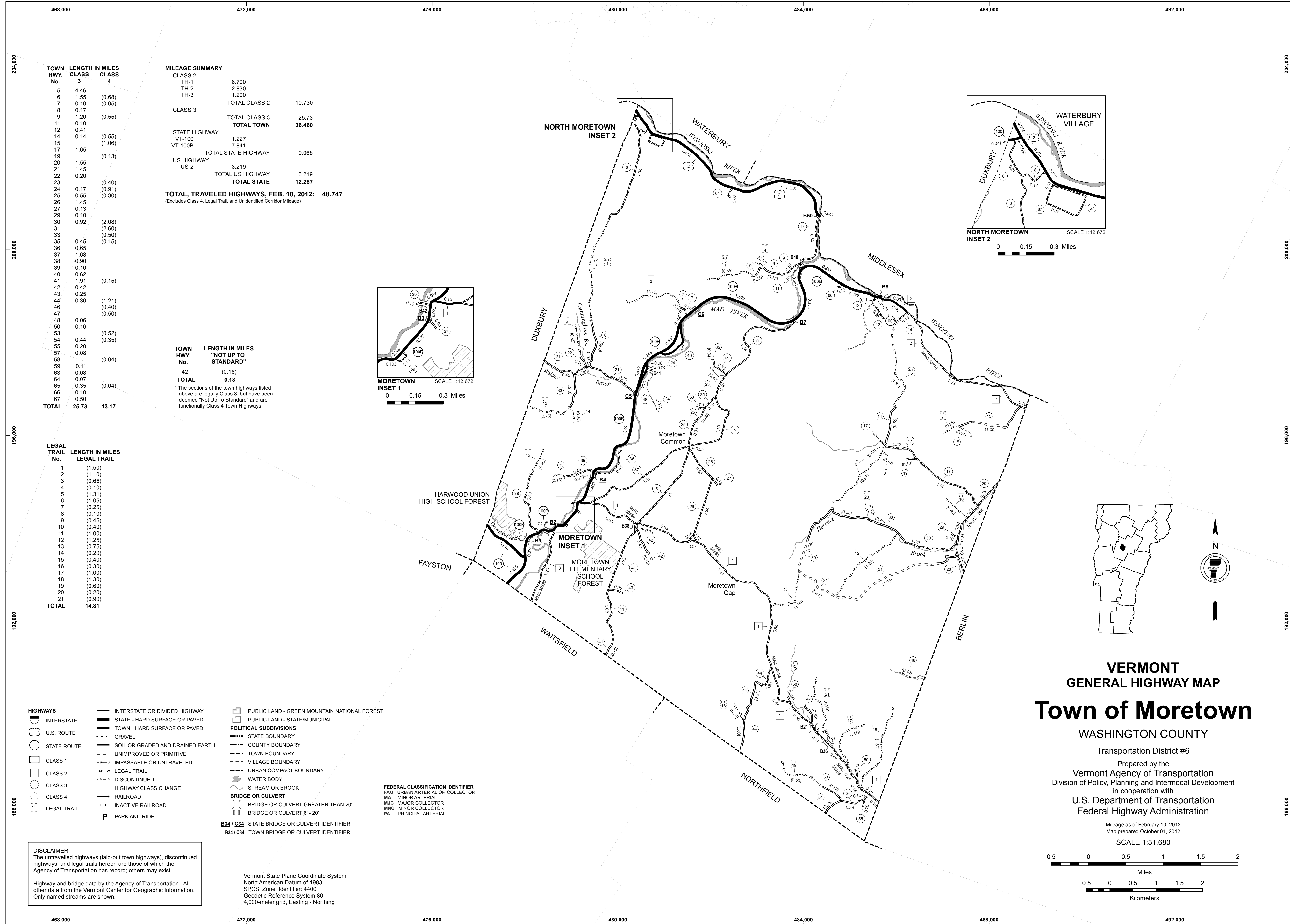

TOWN HWY. No.	LENGTH IN MILES CLASS 3	LENGTH IN MILES CLASS 4
5	4.46	
6	1.55	(0.68)
7	0.10	(0.05)
8	0.17	
9	1.20	(0.55)
11	0.10	
12	0.41	
14	0.14	(0.55)
15	1.45	(1.06)
17	1.65	
19		(0.13)
20	1.55	
21	1.45	
22	0.20	
23		(0.40)
24	0.17	(0.91)
25	0.55	(0.30)
26	1.45	
27	0.13	
29	0.10	
30	0.92	(2.08)
31		(2.60)
33		(0.50)
35	0.45	(0.15)
36	0.65	
37	1.68	
38	0.90	
39	0.10	
40	0.62	
41	1.91	(0.15)
42	0.42	
43	0.25	
44	0.30	(1.21)
46		(0.40)
47		(0.50)
48	0.06	
50	0.16	
53		(0.52)
54	0.44	(0.35)
55	0.20	
57	0.08	
58		(0.04)
59	0.11	
63	0.08	
64	0.07	
65	0.35	(0.04)
66	0.10	
67	0.50	
TOTAL	25.73	13.17

MILEAGE SUMMARY

CLASS 2		
TH-1	6.700	
TH-2	2.830	
TH-3	1.200	
TOTAL CLASS 2	10.730	
CLASS 3		
TOTAL CLASS 3	25.73	
TOTAL TOWN	36.460	
STATE HIGHWAY		
VT-100	1.227	
VT-100B	7.841	
TOTAL STATE HIGHWAY	9.068	
US HIGHWAY		
US-2	3.219	
TOTAL US HIGHWAY	3.219	
TOTAL STATE	12.287	
TOTAL, TRAVELED HIGHWAYS, FEB. 10, 2012:	48.747	

(Excludes Class 4, Legal Trail, and Unidentified Corridor Mileage)

TOWN HWY. No.	LENGTH IN MILES "NOT UP TO STANDARD"
42	(0.18)
TOTAL	0.18

* The sections of the town highways listed above are legally Class 3, but have been deemed "Not Up To Standard" and are functionally Class 4 Town Highways

LEGAL TRAIL No.	LENGTH IN MILES LEGAL TRAIL
1	(1.50)
2	(1.10)
3	(0.65)
4	(0.10)
5	(1.31)
6	(1.05)
7	(0.25)
8	(0.10)
9	(0.45)
10	(0.40)
11	(1.00)
12	(1.25)
13	(0.75)
14	(0.20)
15	(0.40)
16	(0.30)
17	(1.00)
18	(1.30)
19	(0.60)
20	(0.20)
21	(0.90)
TOTAL	14.81

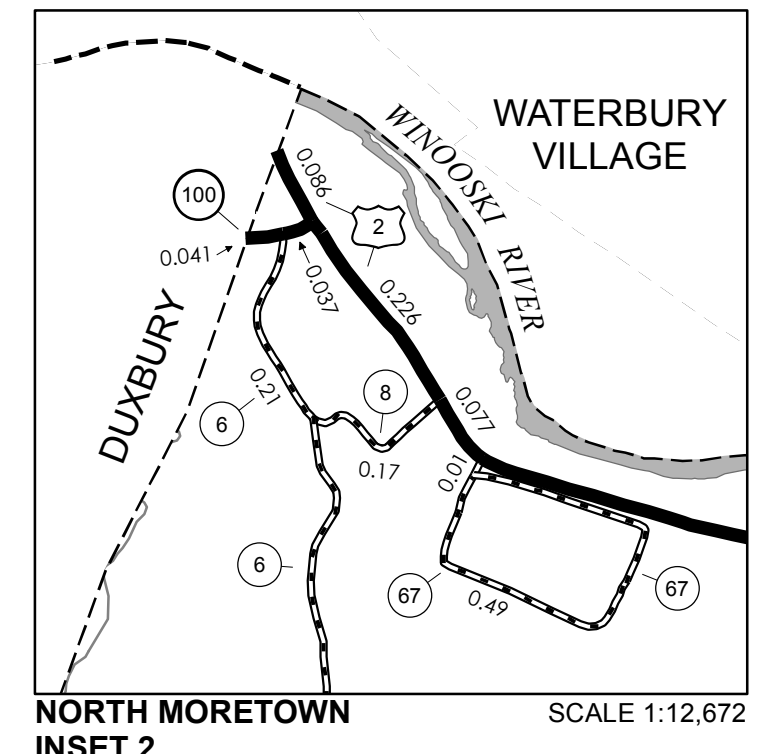
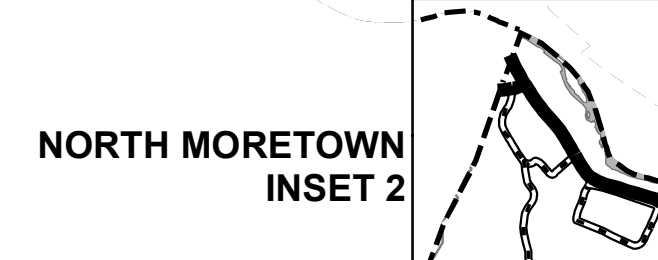
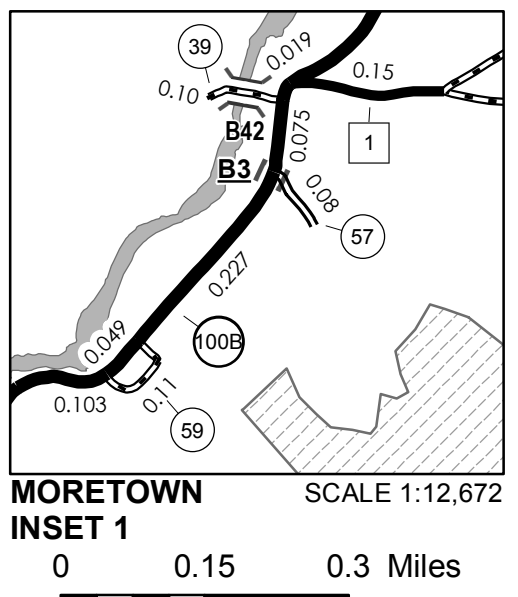

FEDERAL CLASSIFICATION IDENTIFIER

FAU	URBAN ARTERIAL OR COLLECTOR
MA	MINOR ARTERIAL
MJC	MAJOR COLLECTOR
MNC	MINOR COLLECTOR
PA	PRINCIPAL ARTERIAL

DISCLAIMER:
The untraveled highways (laid-out town highways), discontinued highways, and legal trails herein are those of which the Agency of Transportation has record; others may exist.

Highway and bridge data by the Agency of Transportation. All other data from the Vermont Center for Geographic Information. Only named streams are shown.

Vermont State Plane Coordinate System
North American Datum of 1983
SPCS_Zone_Identifier: 4400
Geodetic Reference System 80
4,000-meter grid, Easting - Northing

VERMONT
GENERAL HIGHWAY MAP
Town of Moretown
WASHINGTON COUNTY
Transportation District #6
Prepared by the
Vermont Agency of Transportation
Division of Policy, Planning and Intermodal Development
in cooperation with
U.S. Department of Transportation
Federal Highway Administration

Mileage as of February 10, 2012
Map prepared October 01, 2012
SCALE 1:31,680

TOWN HWY. NO.	LENGTH IN MILES CLASS 3	CLASS 4	1.86	
7	1.16	(0.39)	61	
8	10.63		62	(0.29)
9	1.24	(0.16)	63	
10	0.20		64	
12	0.06		65	(0.10)
13	0.35		66	
14	0.07	(0.73)	67	
15	0.20	(0.12)	68	
16	0.59	(0.42)	69	
17	0.20		70	
18	1.97		71	
19	0.10	(0.15)	72	
20	0.60	(0.40)	73	
21	0.10		74	
23	0.54	(1.06)	75	
24	3.77	(0.60)	76	
25	0.40		77	
26	0.40		78	
27	0.25	(0.20)	79	(0.10)
28	0.40		80	
29	0.70		81	
30		(0.20)	83	
31	0.81		84	
32	2.31		85	(0.10)
33	0.40		86	
34	0.30		87	
35	0.10		88	
36	0.08		89	
37	0.04		90	
38	0.15		92	
39		(0.20)	93	
40		(0.20)	94	
41	0.14		95	
42	0.11		96	
43	0.32	(0.60)	97	
44	0.30		98	
45	0.82	(0.43)	99	
46	0.35	(1.20)	100	
47	0.62		101	
48	0.10		102	
49	0.25		103	
50	0.03	(0.37)	104	
51	1.10		105	
52	0.50		106	
53	2.10		107	
54	0.03		108	
55	0.10		109	
56	1.42	(0.13)	110	
57	3.12		111	
58	1.84		112	
59	0.25		113	
60	0.35		TOTAL	57.68 8.15

LEGAL TRAIL NO.	LENGTH IN MILES LEGAL TRAIL
1	(0.40)
2	(0.08)
3	(0.07)
4	(0.14)
TOTAL	0.69

MILEAGE SUMMARY

CLASS	LENGTH	TOTAL CLASS	TOTAL TOWN
CLASS 1	0.508		
TH-1	0.401		
TH-2			
TOTAL CLASS 1	0.909		
CLASS 2	1.350		
TH-3	2.810		
TH-4	0.650		
TH-5			
TOTAL CLASS 2	4.810		
CLASS 3			
TOTAL CLASS 3	57.680		
TOTAL TOWN	63.399		

STATE HIGHWAY

VT-12	3.919
VT-12A	4.075
VT-64	2.547
TOTAL STATE HIGHWAY	10.541
TOTAL STATE	10.541

TOTAL, TRAVELED HIGHWAYS, FEB. 10, 2011: 73.940
(Excludes Class 4, Legal Trail, and Unidentified Corridor Mileage)

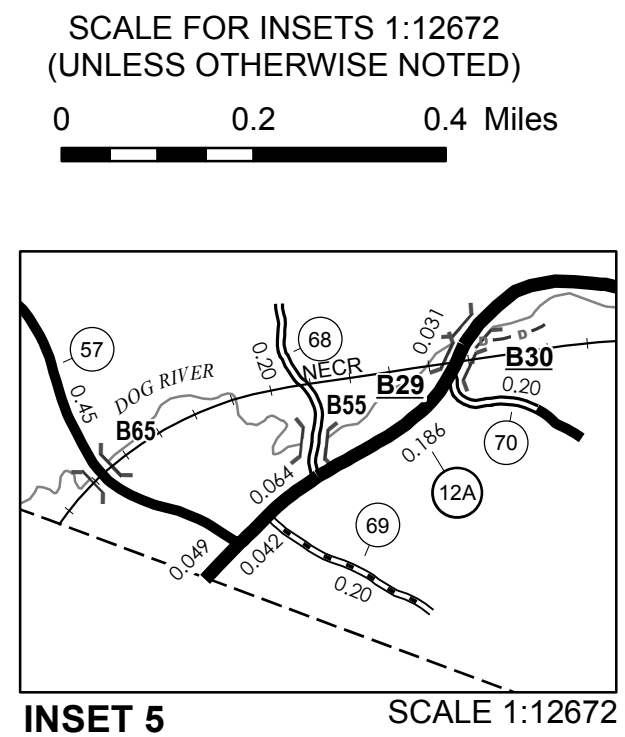
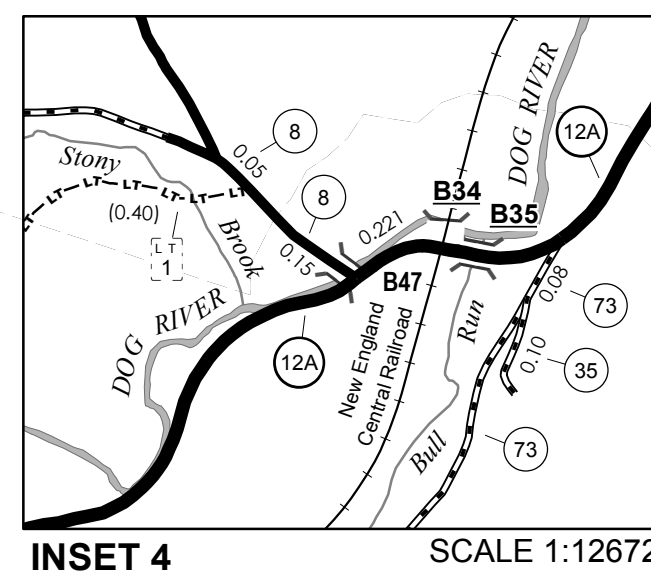
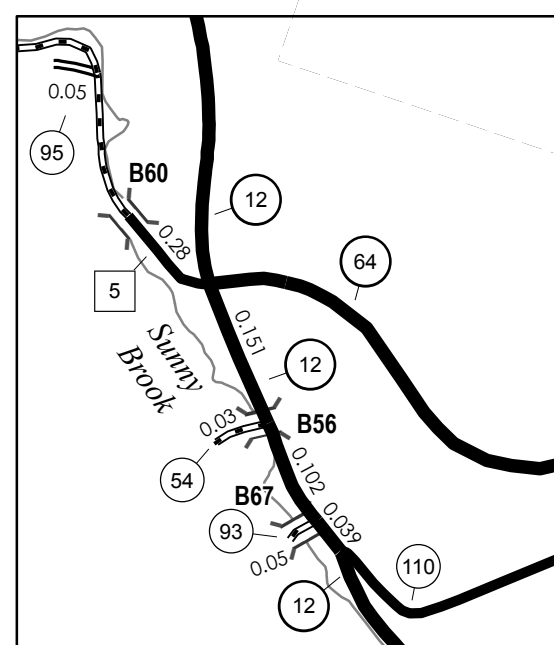
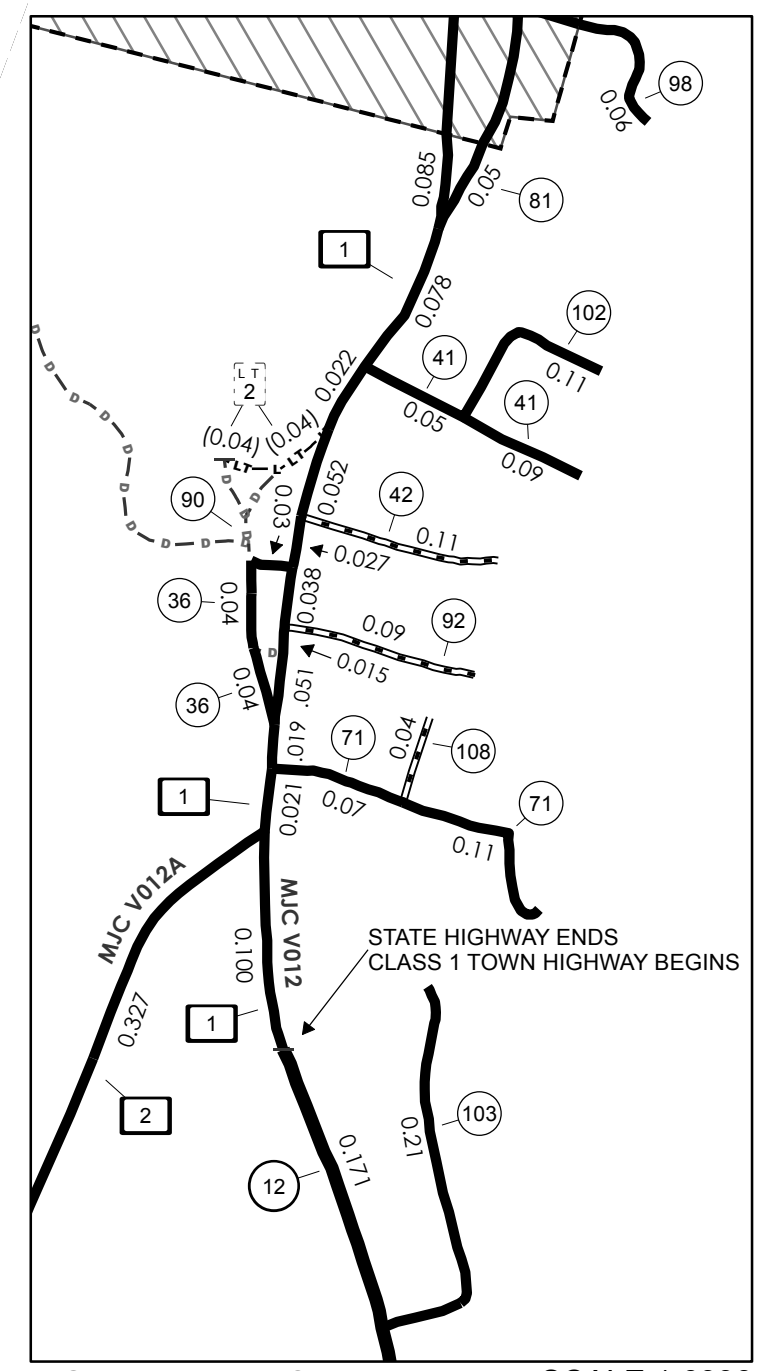
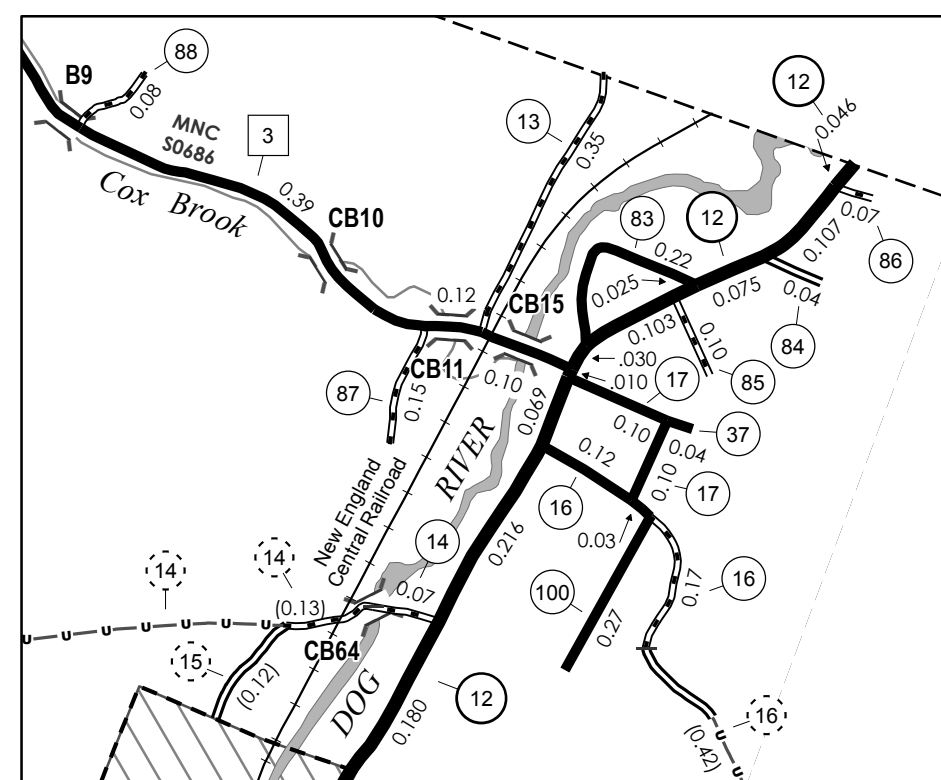

SCALE FOR INSETS 1:12672 (UNLESS OTHERWISE NOTED)

0 0.2 0.4 Miles

INSET SCALE 1:6336

0 0.1 0.2 Miles

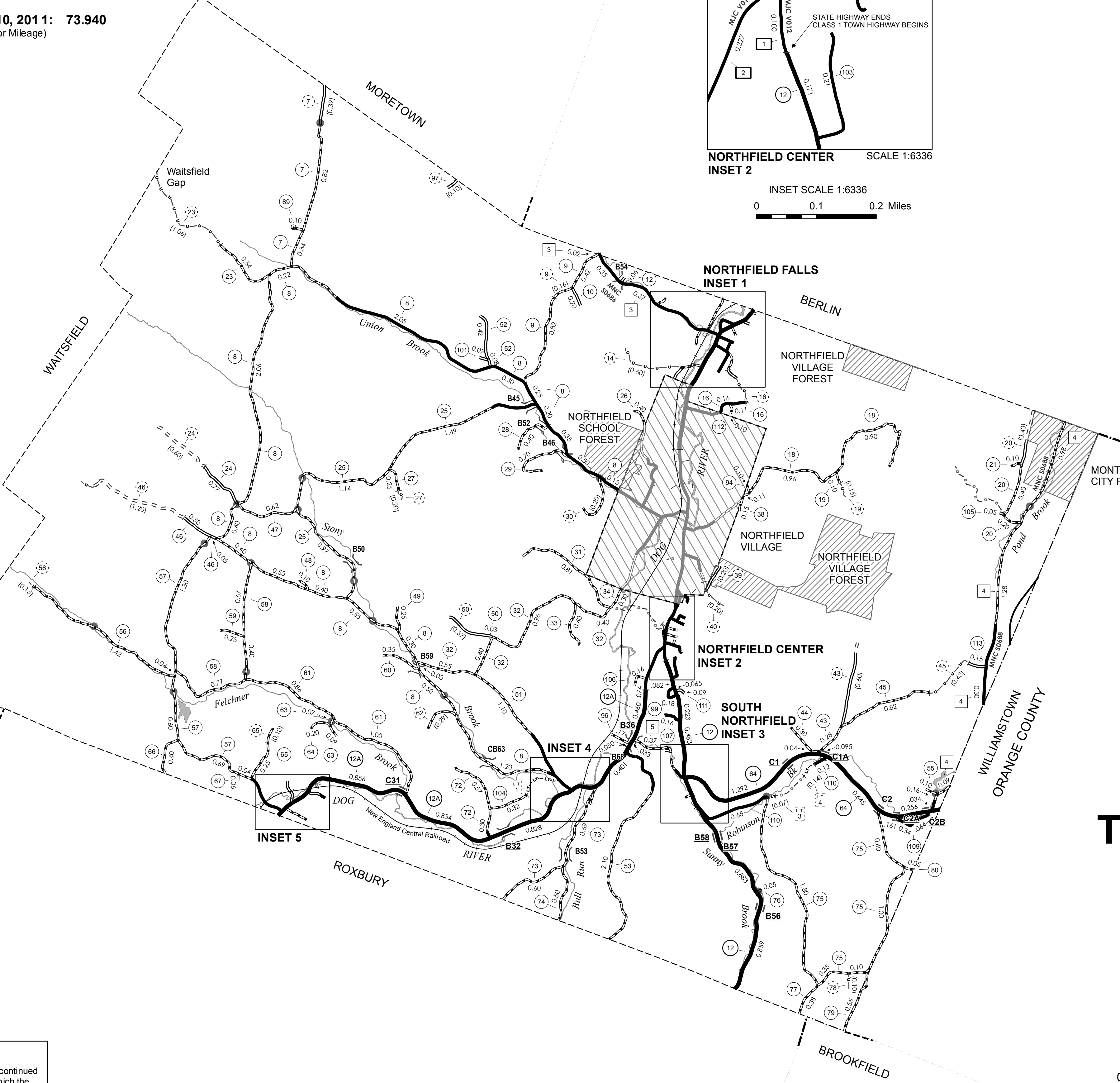

- HIGHWAYS**
- INTERSTATE
 - U.S. ROUTE
 - STATE ROUTE
 - CLASS 1
 - CLASS 2
 - CLASS 3
 - CLASS 4
 - LEGAL TRAIL
 - INTERSTATE OR DIVIDED HIGHWAY
 - STATE - HARD SURFACE OR PAVED
 - TOWN - HARD SURFACE OR PAVED
 - GRAVEL
 - SOIL OR GRADED AND DRAINED EARTH
 - UNIMPROVED OR PRIMITIVE
 - IMPASSABLE OR UNTRAVELED
 - LEGAL TRAIL
 - DISCONTINUED
 - HIGHWAY CLASS CHANGE
 - RAILROAD
 - INACTIVE RAILROAD
- PUBLIC LAND**
- POLITICAL SUBDIVISIONS**
- STATE BOUNDARY
 - COUNTY BOUNDARY
 - TOWN BOUNDARY
 - VILLAGE BOUNDARY
 - URBAN COMPACT BOUNDARY
 - WATER BODY
 - STREAM OR BROOK
 - BRIDGE OR CULVERT
 - BRIDGE OR CULVERT GREATER THAN 20'
 - BRIDGE OR CULVERT 6' - 20'
 - TOWN SHORT STRUCTURE
- BRIDGE OR CULVERT IDENTIFIER**
- B34 / C34 STATE BRIDGE OR CULVERT IDENTIFIER
 - B34 / C34 TOWN BRIDGE OR CULVERT IDENTIFIER
- FEDERAL CLASSIFICATION IDENTIFIER**
- FAU URBAN ARTERIAL OR COLLECTOR
 - MA MINOR ARTERIAL
 - MJC MAJOR COLLECTOR
 - MNC MINOR COLLECTOR
 - PA PRINCIPAL ARTERIAL

STRUCTURES - SURFACE WATER NOTE:

STRUCTURES:
Town short structures (bridges or culverts from 6-feet to less than 20-feet) are drawn from the Vermont Online Bridge & Culvert Inventory Tool (VOBCIT) database.
NOTE: Town shorts are not consistently tagged within VOBCIT.

SURFACE WATERS:
The surface waters are from the Vermont Hydrological Dataset (VHD). Only the named streams are shown.

DISCLAIMER:

The untraveled highways (laid-out town highways), discontinued highways, and legal trails shown hereon are those of which the Agency of Transportation has record; others may exist.

Highway and bridge data by the Agency of Transportation. All other data from the Vermont Center for Geographic Information.

Vermont State Plane Coordinate System
North American Datum of 1983
SPCS Zone Identifier: 4400
Geodetic Reference System 80
4,000-meter grid, Easting - Northing

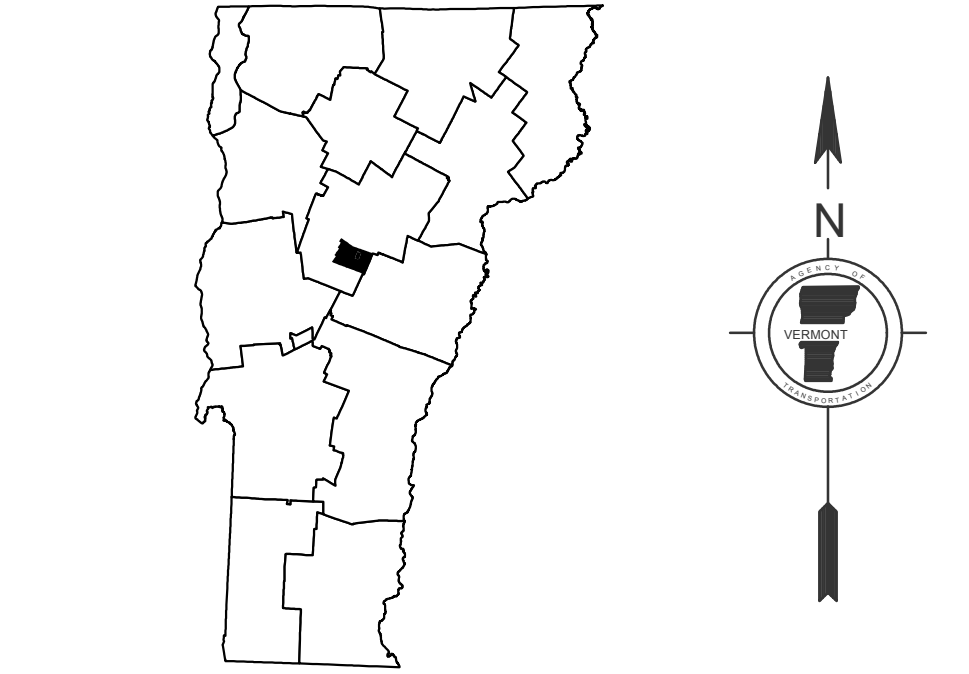

VERMONT GENERAL HIGHWAY MAP
Town of Northfield

WASHINGTON COUNTY

Transportation District #6

Prepared by the
Vermont Agency of Transportation
Division of Policy, Planning & Intermodal Development
in cooperation with
U.S. Department of Transportation
Federal Highway Administration

Mileage as of February 10, 2011
Map prepared October 27, 2011

SCALE 1:31,680

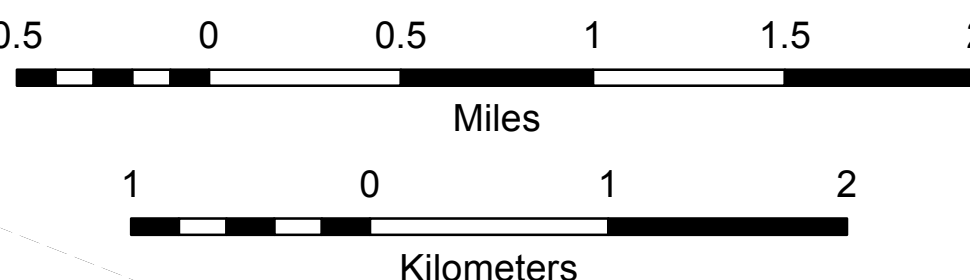

TOWN ROAD NAME	LENGTH IN MILES			
	CLASS 3	CLASS 4		
BYAM HILL	0.19	(0.05)	PARSONS LN	0.10
CARPENTER ST	0.12		PARTRIDGE TERR	0.03
CEMETERY ST	0.17		PEARL ST	0.16
CENTRAL ST	0.59		PINE RIDGE DR	0.05
CHERRY ST	0.05		PLEASANT ST	0.19
COLE AV	0.10		PROSPECT ST	0.13
COTTER AV	0.05		RICHARDSON ST	0.08
CRESCENT AV	0.13		SCHOOL ST	0.18
CROSS ST	0.24		SCHOOL ST EXT	0.05
DEMASI ST	0.04		SHERMAN AV	0.05
DEPOT SQ	0.09		SLATE AV	0.28
DOG RIVER DR	0.24		SOUTH ST	0.07
DOYON RD	0.27		SPRING ST	0.14
EAST ST	0.07		SUMMER ST	0.11
ELM ST	0.15		TRAVERSE ST	0.08
ELM ST EXT	0.07		TUCKAWAY LN	0.05
FISKE DR	0.15		TURKEY HILL RD	0.52
GARVEY HILL RD	0.32		UNION ST	0.44
HIGHLAND AV	0.24		UPPER VINE ST	0.11
HILL ST	0.07		VINE ST	0.47
HOUSTON ST	0.11		VINE ST EXT	0.10
JARVIS LN	0.30		WALL ST	0.32
KENT ST	0.09		WARREN AV	0.04
KIMBALL AV	0.09		WASHINGTON ST	0.20
KING ST	0.36		WATER ST	0.81
MAPLE AV	0.16		WESTERN AV	0.11
NORIDGE DR	0.11		WHETSTONE DR	0.32
NORTH ST	0.11		TOTAL	9.870
				0.050

MILEAGE SUMMARY

CLASS 1			
TH-1	1.279		
TOTAL CLASS 1	1.279		
CLASS 3			
TOTAL CLASS 3	9.870		
TOTAL TOWN	11.149		
STATE HIGHWAY			
VT-12	0.556		
TOTAL STATE HIGHWAY	0.556		
TOTAL STATE	0.556		

TOTAL, TRAVELED HIGHWAYS, FEB. 10, 2009: 11.705
(Excludes Class 4 and Legal Trail Mileage)

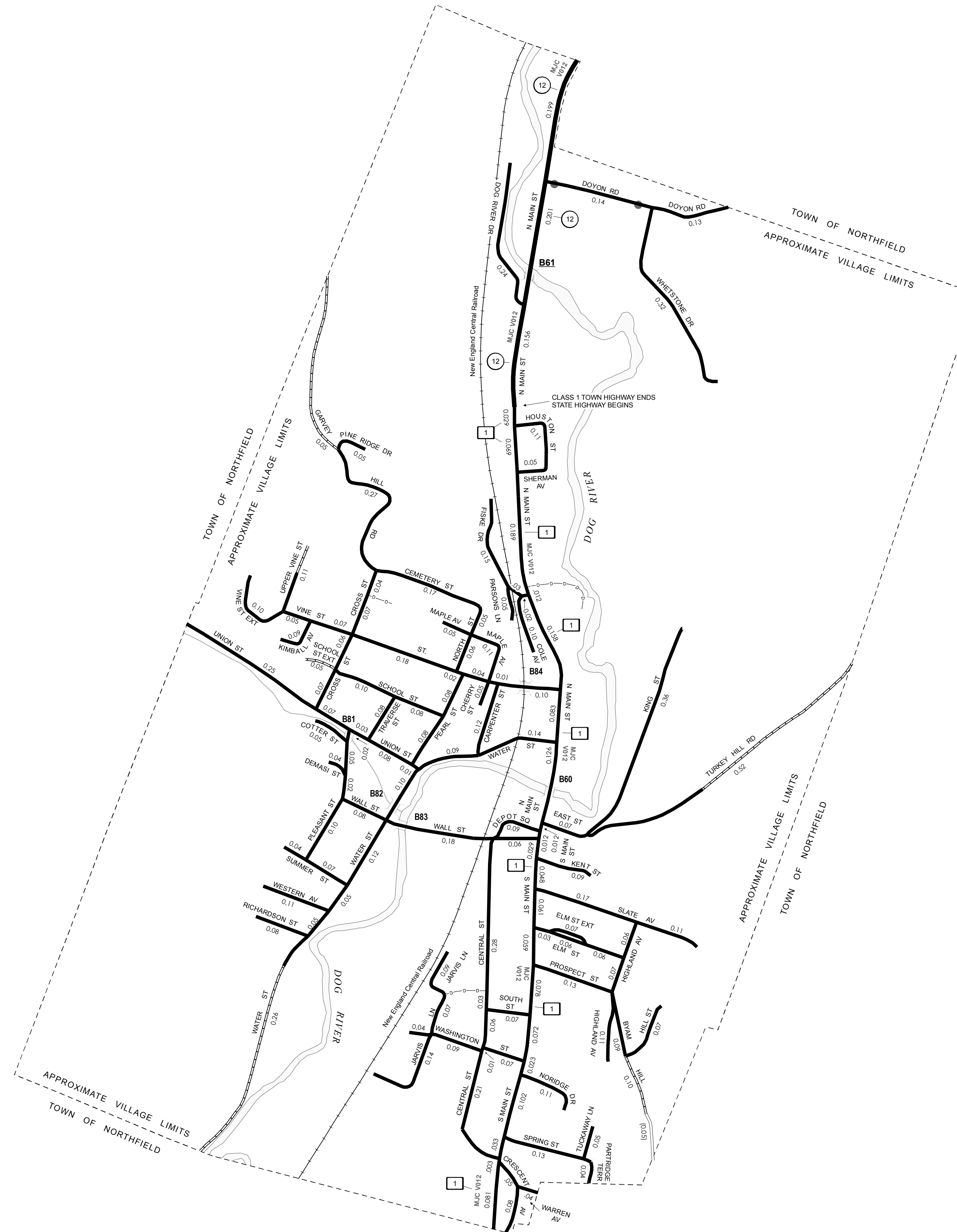

- HIGHWAYS**
- INTERSTATE
 - U.S. ROUTE
 - STATE ROUTE
 - CLASS 1
 - CLASS 2
 - CLASS 3
 - CLASS 4
 - LEGAL TRAIL
 - INTERSTATE OR DIVIDED HIGHWAY
 - STATE - HARD SURFACE OR PAVED
 - TOWN - HARD SURFACE OR PAVED
 - GRAVEL
 - SOIL OR GRADED AND DRAINED EARTH
 - UNIMPROVED OR PRIMITIVE
 - IMPASSABLE OR UNTRAVELED
 - LEGAL TRAIL
 - DISCONTINUED
 - HIGHWAY CLASS CHANGE
 - RAILROAD
- POLITICAL SUBDIVISIONS**
- STATE BOUNDARY
 - COUNTY BOUNDARY
 - TOWN BOUNDARY
 - VILLAGE BOUNDARY
 - URBAN COMPACT BOUNDARY
- WATER BODIES**
- STREAM OR BROOK
- BRIDGE OR CULVERT**
- BRIDGE OR CULVERT GREATER THAN 20'
 - BRIDGE OR CULVERT 6' - 20'
 - TOWN SHORT STRUCTURE
- B34 / C34 STATE BRIDGE OR CULVERT IDENTIFIER**
- B34 / C34 TOWN BRIDGE OR CULVERT IDENTIFIER**
- FEDERAL CLASSIFICATION IDENTIFIER**
- FAU URBAN ARTERIAL OR COLLECTOR
 - MA MINOR ARTERIAL
 - MJC MAJOR COLLECTOR
 - MNC MINOR COLLECTOR
 - PA PRINCIPAL ARTERIAL

STRUCTURES - SURFACE WATER NOTE:

STRUCTURES:
Town short structures (bridges or culverts from 4-feet to less than 20-feet) are drawn from the Vermont Online Bridge & Culvert Inventory Tool (VOBCIT) database.
NOTE: Town shorts are not consistently tagged within VOBCIT.

The surface waters are from the Vermont Hydrological Dataset (VHD). Only the named streams are shown.

DISCLAIMER:

The untraveled highways (laid-out town highways), discontinued highways, and legal trails shown hereon are those of which the Agency of Transportation has record; others may exist.

Highway and bridge data by the Agency of Transportation. All other data from the Vermont Center for Geographic Information.

Vermont State Plane Coordinate System
North American Datum of 1983
SPCS Zone Identifier: 4400
Geodetic Reference System 80
2,000-meter grid, Easting - Northing

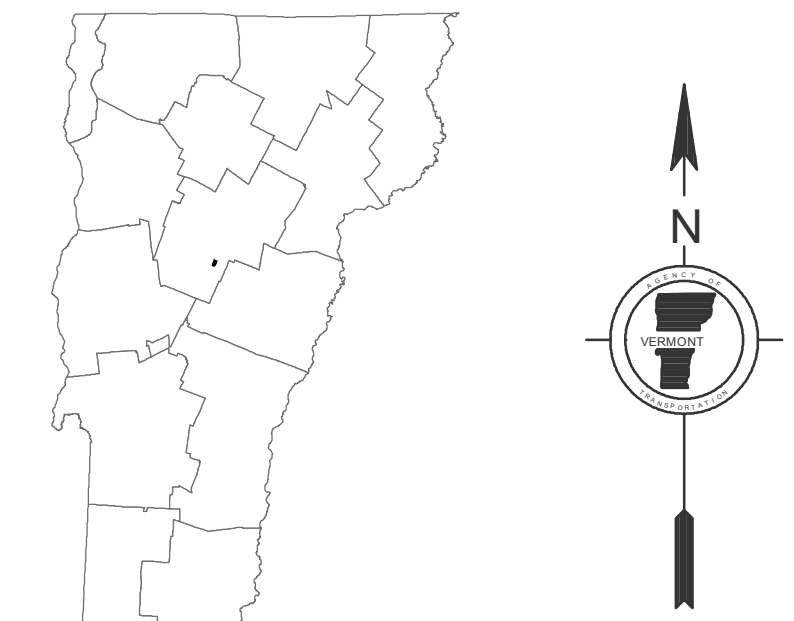

VERMONT
GENERAL HIGHWAY MAP
Village of Northfield

WASHINGTON COUNTY
Transportation District #6
Prepared by the
Vermont Agency of Transportation
Division of Planning, Outreach
and Community Affairs
in cooperation with
U.S. Department of Transportation
Federal Highway Administration

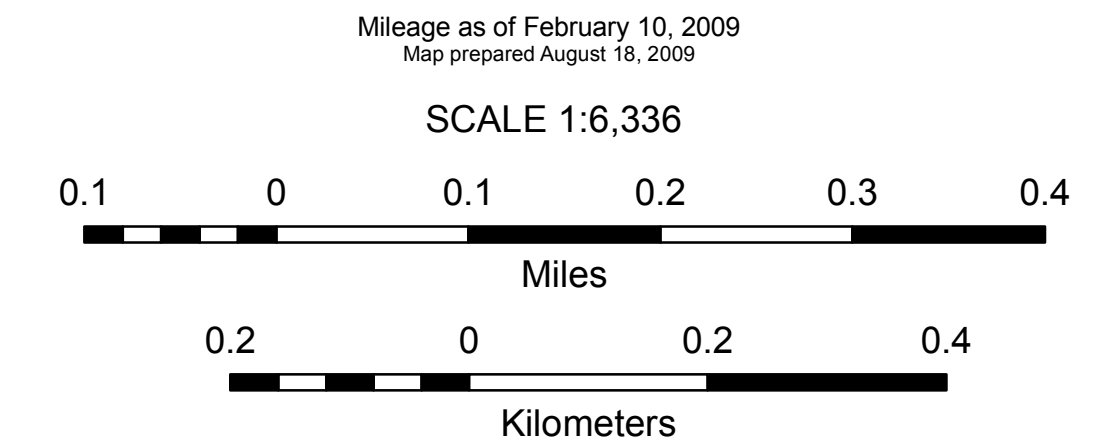

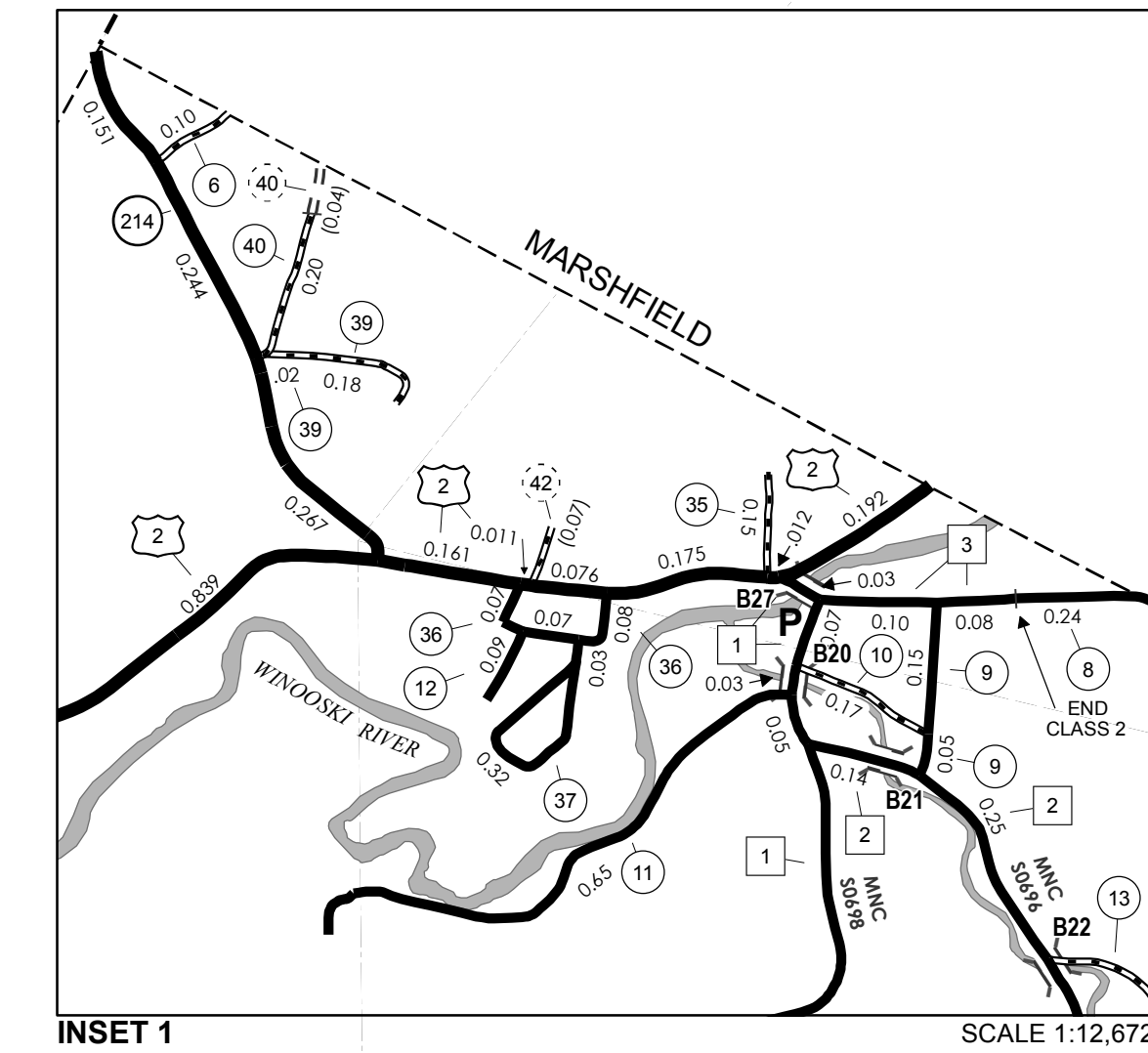
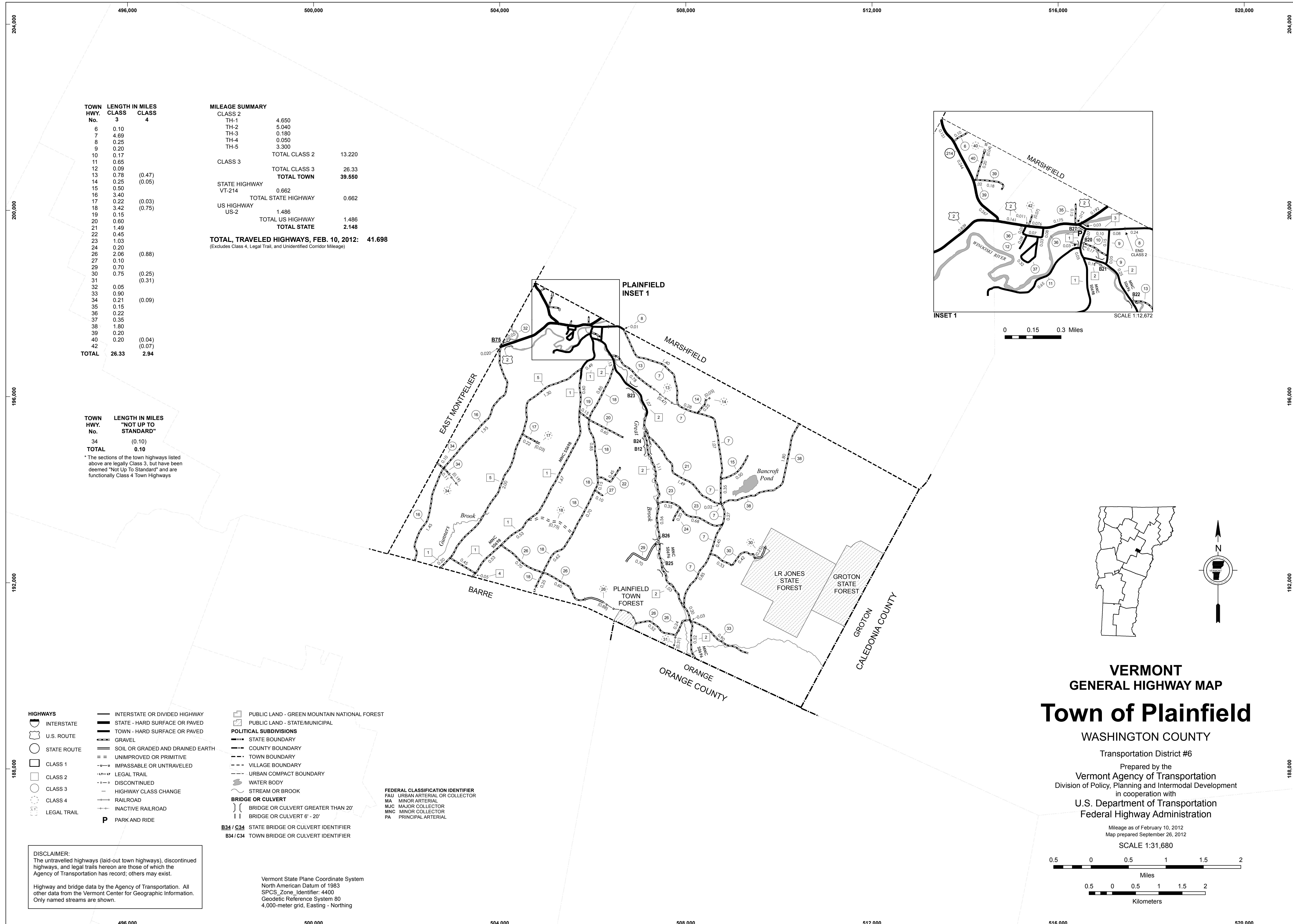

0 0.15 0.3 Miles

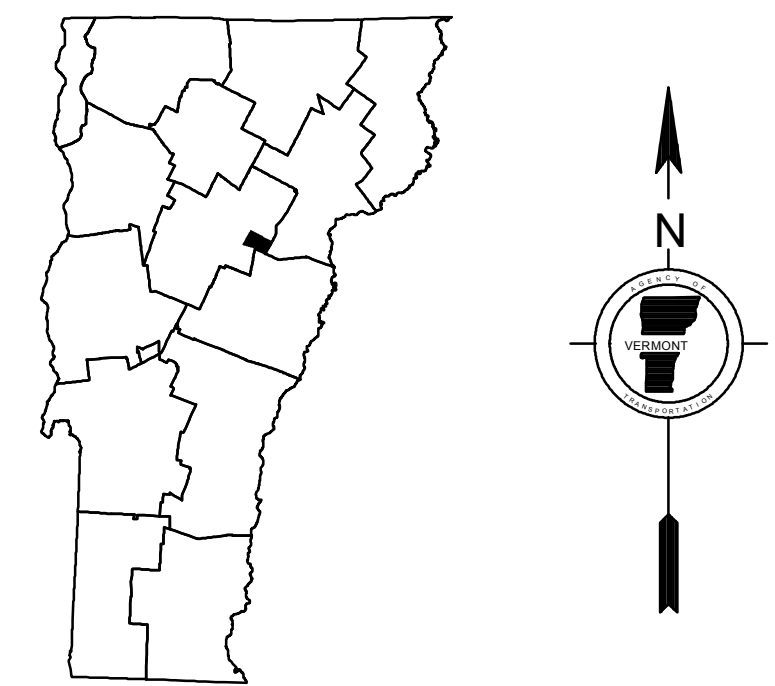

VERMONT GENERAL HIGHWAY MAP Town of Plainfield

WASHINGTON COUNTY

Transportation District #6

Prepared by the
Vermont Agency of Transportation
Division of Policy, Planning and Intermodal Development
in cooperation with
U.S. Department of Transportation
Federal Highway Administration

Mileage as of February 10, 2012
Map prepared September 26, 2012

SCALE 1:31,680

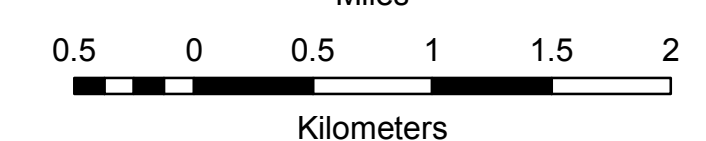
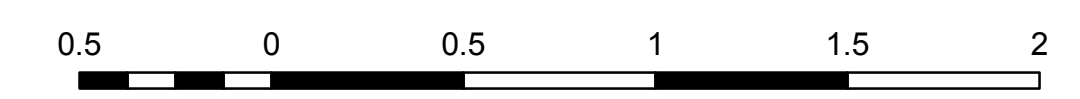

TOWN HWY. No.	LENGTH IN MILES CLASS 3	CLASS 4
6	0.10	
7	4.69	
8	0.25	
9	0.20	
10	0.17	
11	0.65	
12	0.09	
13	0.78	(0.47)
14	0.25	(0.05)
15	0.50	
16	3.40	
17	0.22	(0.03)
18	3.42	(0.75)
19	0.15	
20	0.60	
21	1.49	
22	0.45	
23	1.03	
24	0.20	
26	2.06	(0.88)
27	0.10	
29	0.70	
30	0.75	(0.25)
31		(0.31)
32	0.05	
33	0.90	
34	0.21	(0.09)
35	0.15	
36	0.22	
37	0.35	
38	1.80	
39	0.20	
40	0.20	(0.04)
42		(0.07)
TOTAL	26.33	2.94

MILEAGE SUMMARY

CLASS 2		
TH-1	4.650	
TH-2	5.040	
TH-3	0.180	
TH-4	0.050	
TH-5	3.300	
TOTAL CLASS 2		13.220
CLASS 3		
TOTAL CLASS 3		26.33
TOTAL TOWN		39.550
STATE HIGHWAY		
VT-214	0.662	
TOTAL STATE HIGHWAY		0.662
US HIGHWAY		
US-2	1.486	
TOTAL US HIGHWAY		1.486
TOTAL STATE		2.148

TOTAL, TRAVELED HIGHWAYS, FEB. 10, 2012: 41.698
(Excludes Class 4, Legal Trail, and Unidentified Corridor Mileage)

TOWN HWY. No.	LENGTH IN MILES "NOT UP TO STANDARD"
34	(0.10)
TOTAL	0.10

* The sections of the town highways listed above are legally Class 3, but have been deemed "Not Up To Standard" and are functionally Class 4 Town Highways

- HIGHWAYS**
- INTERSTATE OR DIVIDED HIGHWAY
 - STATE - HARD SURFACE OR PAVED
 - TOWN - HARD SURFACE OR PAVED
 - GRAVEL
 - SOIL OR GRADED AND DRAINED EARTH
 - UNIMPROVED OR PRIMITIVE
 - IMPASSABLE OR UNTRAVELED
 - LEGAL TRAIL
 - DISCONTINUED
 - HIGHWAY CLASS CHANGE
 - RAILROAD
 - INACTIVE RAILROAD
 - LEGAL TRAIL
 - P PARK AND RIDE

- PUBLIC LAND - GREEN MOUNTAIN NATIONAL FOREST
 - PUBLIC LAND - STATE/MUNICIPAL
- POLITICAL SUBDIVISIONS**
- STATE BOUNDARY
 - COUNTY BOUNDARY
 - TOWN BOUNDARY
 - VILLAGE BOUNDARY
 - URBAN COMPACT BOUNDARY
 - WATER BODY
 - STREAM OR BROOK
- FEDERAL CLASSIFICATION IDENTIFIER**
- FAU URBAN ARTERIAL OR COLLECTOR
 - MA MINOR ARTERIAL
 - MJC MAJOR COLLECTOR
 - MNC MINOR COLLECTOR
 - PA PRINCIPAL ARTERIAL
- BRIDGE OR CULVERT**
- () BRIDGE OR CULVERT GREATER THAN 20'
 - | | BRIDGE OR CULVERT 6' - 20'
- B34 / C34 STATE BRIDGE OR CULVERT IDENTIFIER**
B34 / C34 TOWN BRIDGE OR CULVERT IDENTIFIER

DISCLAIMER:
The untraveled highways (laid-out town highways), discontinued highways, and legal trails herein are those of which the Agency of Transportation has record; others may exist.
Highway and bridge data by the Agency of Transportation. All other data from the Vermont Center for Geographic Information. Only named streams are shown.

Vermont State Plane Coordinate System
North American Datum of 1983
SPCS_Zone_Identifier: 4400
Geodetic Reference System 80
4,000-meter grid, Easting - Northing

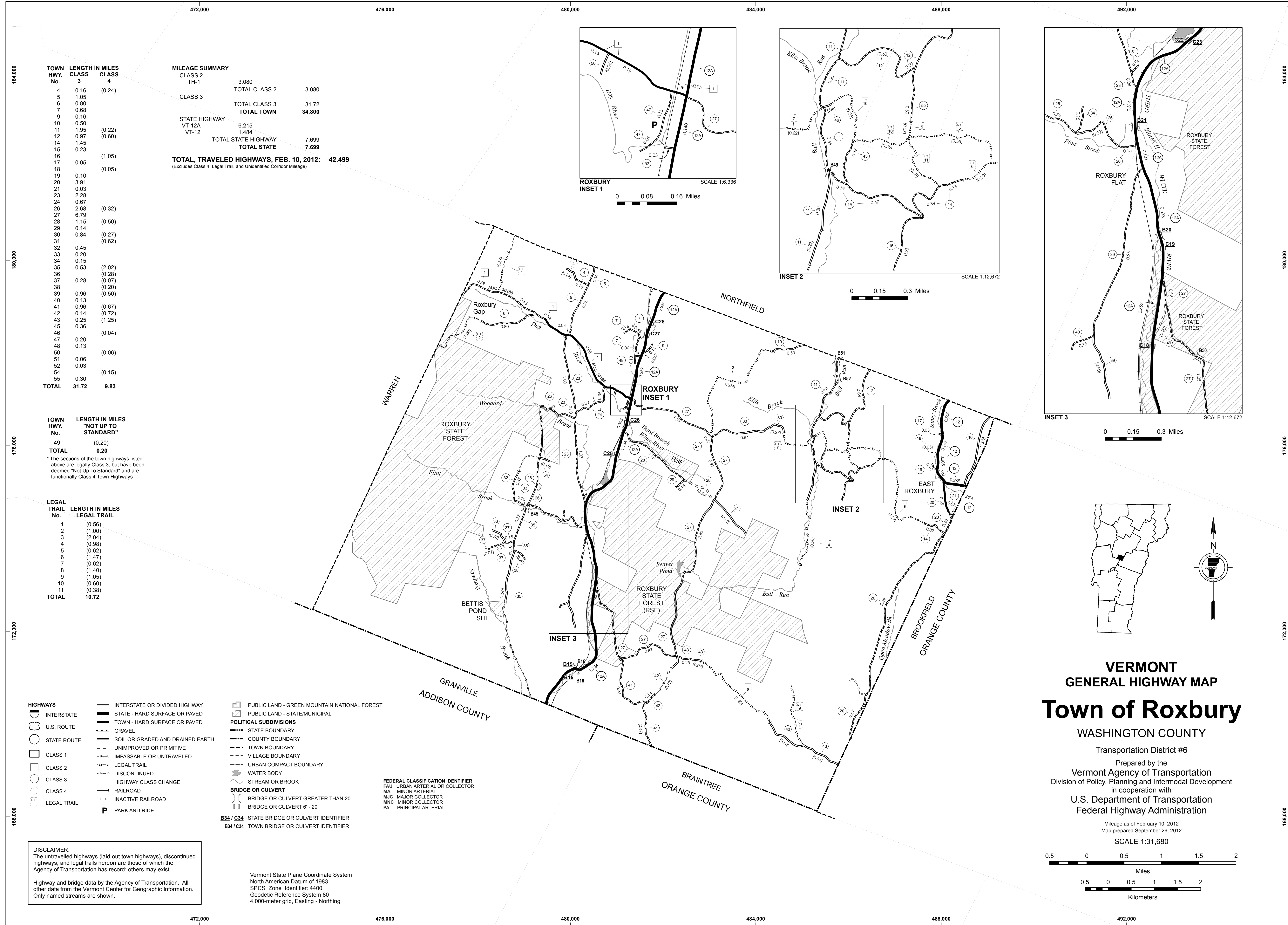

TOWN HWY. No.	LENGTH IN MILES CLASS 3	LENGTH IN MILES CLASS 4
4	0.16	(0.24)
5	1.05	
6	0.80	
7	0.68	
9	0.16	
10	0.50	
11	1.95	(0.22)
12	0.97	(0.60)
14	1.45	
15	0.23	
16		(1.05)
17	0.05	(0.05)
18	0.10	
20	3.91	
21	0.03	
23	2.28	
24	0.67	
26	2.68	(0.32)
27	6.79	
28	1.15	(0.50)
29	0.14	
30	0.84	(0.27)
31		(0.62)
32	0.45	
33	0.20	
34	0.15	
35	0.53	(2.02)
36		(0.28)
37	0.28	(0.07)
38		(0.20)
39	0.96	(0.50)
40	0.13	
41	0.96	(0.67)
42	0.14	(0.72)
43	0.25	(1.25)
45	0.36	
46		(0.04)
47	0.20	
48	0.13	
50		(0.06)
51	0.06	
52	0.03	
54		(0.15)
55	0.30	
TOTAL	31.72	9.83

MILEAGE SUMMARY

CLASS 2 TH-1	3.080		3.080
TOTAL CLASS 2			3.080
CLASS 3			
TOTAL CLASS 3			31.72
TOTAL TOWN			34.800
STATE HIGHWAY VT-12A	6.215		
VT-12	1.484		
TOTAL STATE HIGHWAY			7.699
TOTAL STATE			7.699
TOTAL, TRAVELED HIGHWAYS, FEB. 10, 2012:			42.499

(Excludes Class 4, Legal Trail, and Unidentified Corridor Mileage)

TOWN HWY. No.	LENGTH IN MILES "NOT UP TO STANDARD"
49	(0.20)
TOTAL	0.20

*The sections of the town highways listed above are legally Class 3, but have been deemed "Not Up to Standard" and are functionally Class 4 Town Highways

LEGAL TRAIL No.	LENGTH IN MILES LEGAL TRAIL
1	(0.56)
2	(1.00)
3	(2.04)
4	(0.98)
5	(0.62)
6	(1.47)
7	(0.62)
8	(1.40)
9	(1.05)
10	(0.60)
11	(0.38)
TOTAL	10.72

- HIGHWAYS**
- INTERSTATE
 - U.S. ROUTE
 - STATE ROUTE
 - CLASS 1
 - CLASS 2
 - CLASS 3
 - CLASS 4
 - LEGAL TRAIL
- POLITICAL SUBDIVISIONS**
- STATE BOUNDARY
 - COUNTY BOUNDARY
 - TOWN BOUNDARY
 - VILLAGE BOUNDARY
 - URBAN COMPACT BOUNDARY
- BRIDGE OR CULVERT**
- BRIDGE OR CULVERT GREATER THAN 20'
 - BRIDGE OR CULVERT 6' - 20'
- B34 / C34 STATE BRIDGE OR CULVERT IDENTIFIER**
B34 / C34 TOWN BRIDGE OR CULVERT IDENTIFIER

DISCLAIMER:
 The untraveled highways (laid-out town highways), discontinued highways, and legal trails hereon are those of which the Agency of Transportation has record; others may exist.

Highway and bridge data by the Agency of Transportation. All other data from the Vermont Center for Geographic Information. Only named streams are shown.

Vermont State Plane Coordinate System
 North American Datum of 1983
 SPCS_Zone_Identifier: 4400
 Geodetic Reference System 80
 4,000-meter grid, Easting - Northing

VERMONT
GENERAL HIGHWAY MAP
Town of Roxbury
 WASHINGTON COUNTY
 Transportation District #6
 Prepared by the
 Vermont Agency of Transportation
 Division of Policy, Planning and Intermodal Development
 in cooperation with
 U.S. Department of Transportation
 Federal Highway Administration

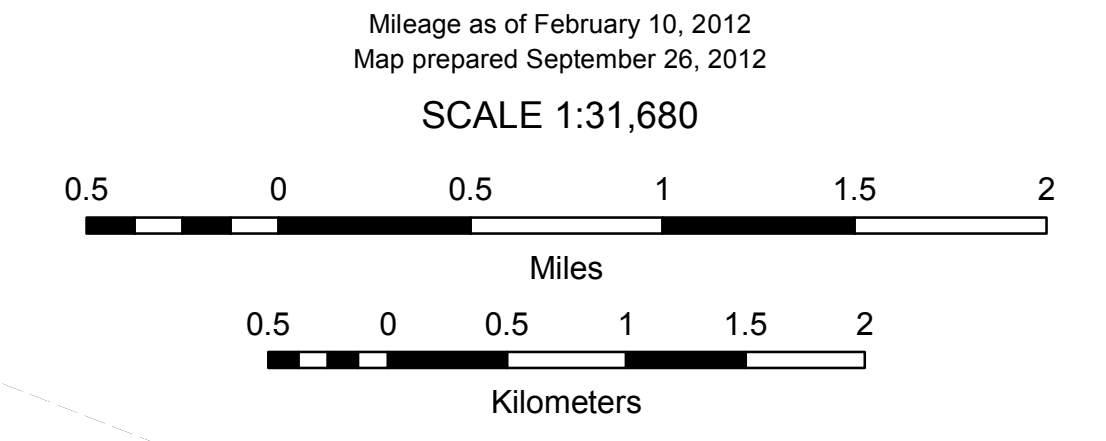

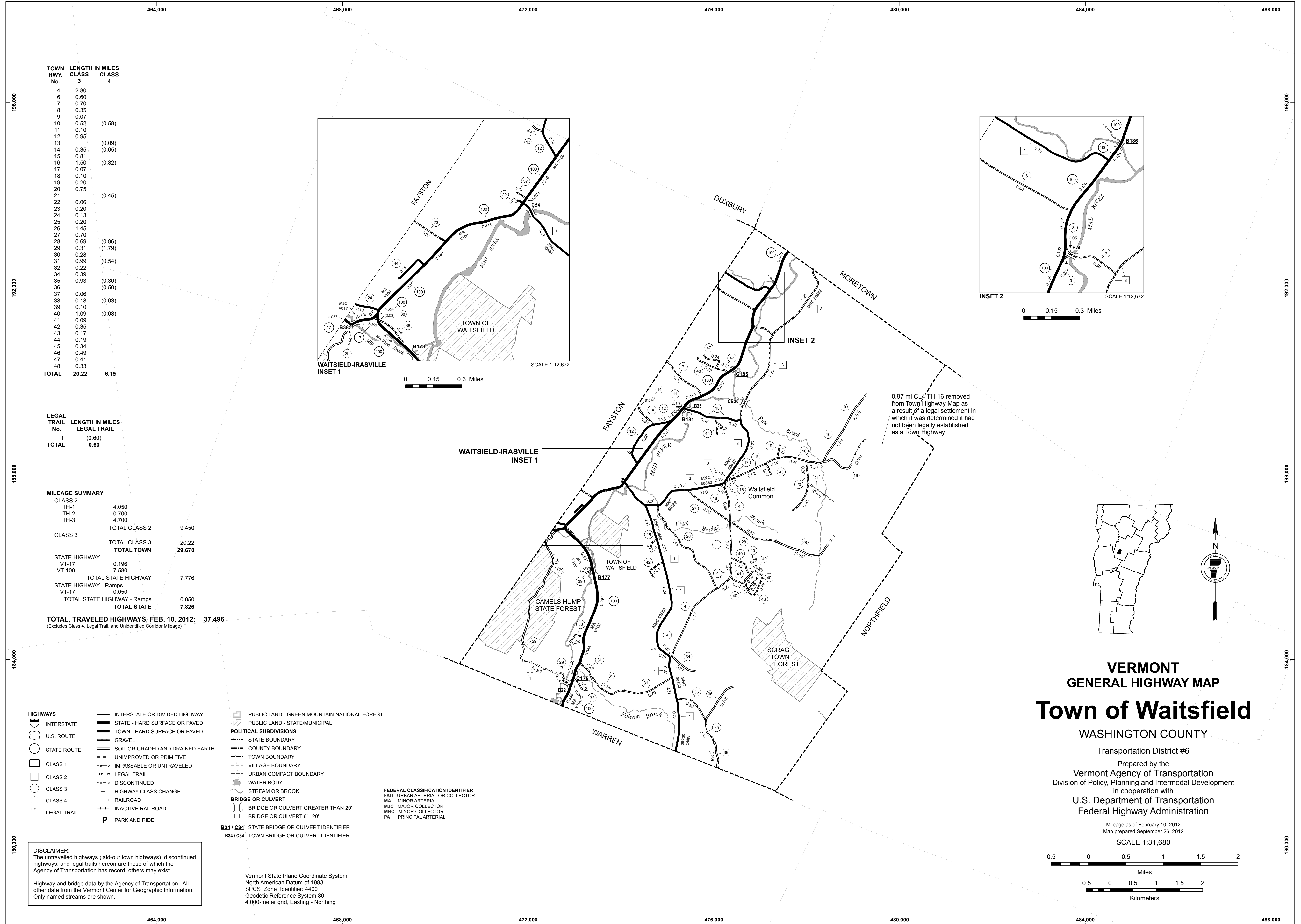

TOWN HWY No.	LENGTH IN MILES CLASS 3	LENGTH IN MILES CLASS 4
4	2.80	
6	0.60	
7	0.70	
8	0.35	
9	0.07	
10	0.52	(0.58)
11	0.10	
12	0.95	
13		(0.09)
14	0.35	(0.05)
15	0.81	
16	1.50	(0.82)
17	0.07	
18	0.10	
19	0.20	
20	0.75	
21		(0.45)
22	0.06	
23	0.20	
24	0.13	
25	0.20	
26	1.45	
27	0.70	
28	0.69	(0.96)
29	0.31	(1.79)
30	0.28	
31	0.99	(0.54)
32	0.22	
34	0.39	
35	0.93	(0.30)
36		(0.50)
37	0.06	
38	0.18	(0.03)
39	0.10	
40	1.09	(0.08)
41	0.09	
42	0.35	
43	0.17	
44	0.19	
45	0.34	
46	0.49	
47	0.41	
48	0.33	
TOTAL	20.22	6.19

LEGAL TRAIL No.	LENGTH IN MILES LEGAL TRAIL
1	(0.60)
TOTAL	0.60

MILEAGE SUMMARY		
CLASS 2		
TH-1	4.050	
TH-2	0.700	
TH-3	4.700	
TOTAL CLASS 2	9.450	
CLASS 3		
TOTAL CLASS 3	20.22	
TOTAL TOWN	29.670	
STATE HIGHWAY		
VT-17	0.196	
VT-100	7.580	
TOTAL STATE HIGHWAY	7.776	
STATE HIGHWAY - Ramps		
VT-17	0.050	
TOTAL STATE HIGHWAY - Ramps	0.050	
TOTAL STATE	7.826	
TOTAL, TRAVELED HIGHWAYS, FEB. 10, 2012:	37.496	

(Excludes Class 4, Legal Trail, and Unidentified Corridor Mileage)

- HIGHWAYS**
- INTERSTATE OR DIVIDED HIGHWAY
 - INTERSTATE
 - U.S. ROUTE
 - STATE ROUTE
 - CLASS 1
 - CLASS 2
 - CLASS 3
 - CLASS 4
 - LEGAL TRAIL
 - PARK AND RIDE

- INTERSTATE OR DIVIDED HIGHWAY
- STATE - HARD SURFACE OR PAVED
- TOWN - HARD SURFACE OR PAVED
- GRAVEL
- SOIL OR GRADED AND DRAINED EARTH
- UNIMPROVED OR PRIMITIVE
- IMPASSABLE OR UNTRAVELED
- LEGAL TRAIL
- DISCONTINUED
- HIGHWAY CLASS CHANGE
- RAILROAD
- INACTIVE RAILROAD

- BRIDGE OR CULVERT**
- BRIDGE OR CULVERT GREATER THAN 20'
 - BRIDGE OR CULVERT 6' - 20'
 - STATE BRIDGE OR CULVERT IDENTIFIER
 - TOWN BRIDGE OR CULVERT IDENTIFIER

PUBLIC LAND - GREEN MOUNTAIN NATIONAL FOREST

PUBLIC LAND - STATE/MUNICIPAL

POLITICAL SUBDIVISIONS

- STATE BOUNDARY
- COUNTY BOUNDARY
- TOWN BOUNDARY
- VILLAGE BOUNDARY
- URBAN COMPACT BOUNDARY
- WATER BODY
- STREAM OR BROOK

FEDERAL CLASSIFICATION IDENTIFIER

- FAU - URBAN ARTERIAL OR COLLECTOR
- MA - MINOR ARTERIAL
- MJC - MAJOR COLLECTOR
- MNC - MINOR COLLECTOR
- PA - PRINCIPAL ARTERIAL

Vermont State Plane Coordinate System
 North American Datum of 1983
 SPCS_Zone_Identifier: 4400
 Geodetic Reference System 80
 4,000-meter grid, Easting - Northing

DISCLAIMER:
 The untraveled highways (laid-out town highways), discontinued highways, and legal trails herein are those of which the Agency of Transportation has record; others may exist.
 Highway and bridge data by the Agency of Transportation. All other data from the Vermont Center for Geographic Information. Only named streams are shown.

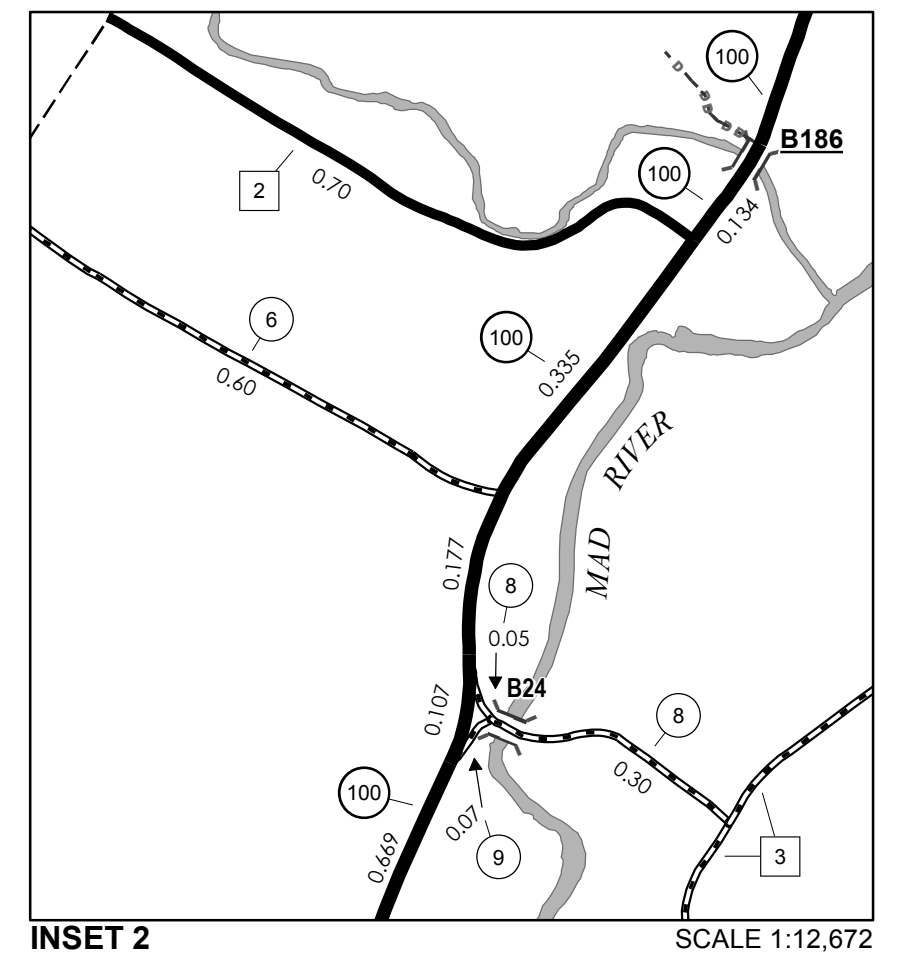
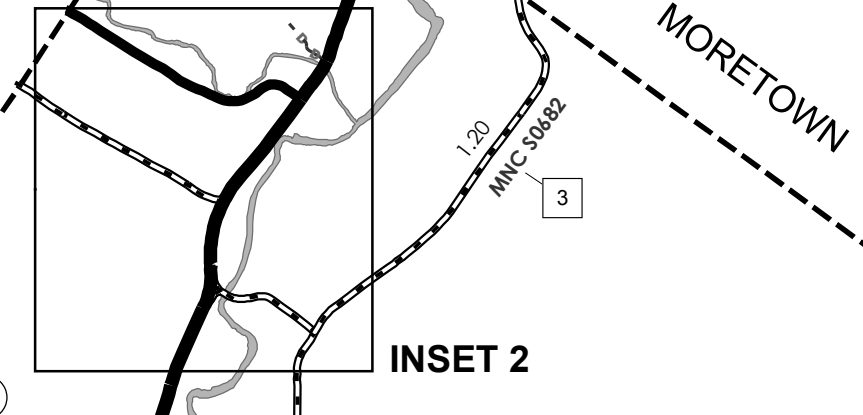
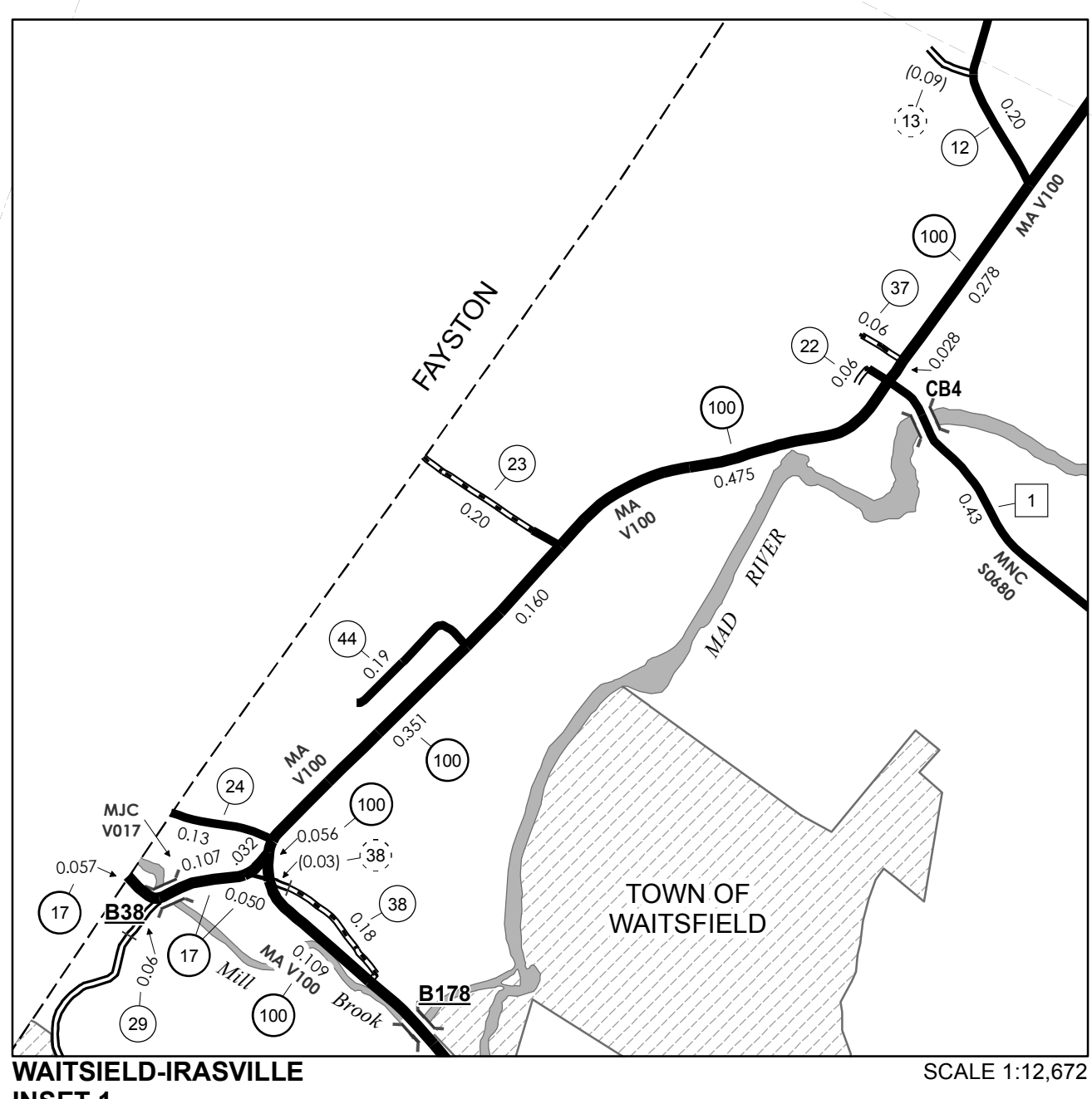

0.97 mi CL4 TH-16 removed from Town Highway Map as a result of a legal settlement in which it was determined it had not been legally established as a Town Highway.

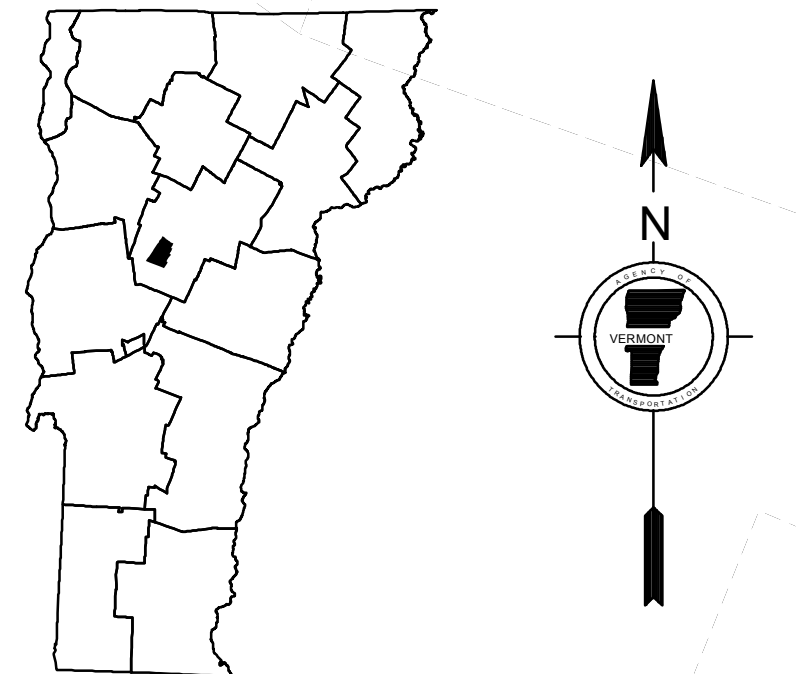

VERMONT GENERAL HIGHWAY MAP

Town of Waitsfield

WASHINGTON COUNTY
 Transportation District #6
 Prepared by the
 Vermont Agency of Transportation
 Division of Policy, Planning and Intermodal Development
 in cooperation with
 U.S. Department of Transportation
 Federal Highway Administration

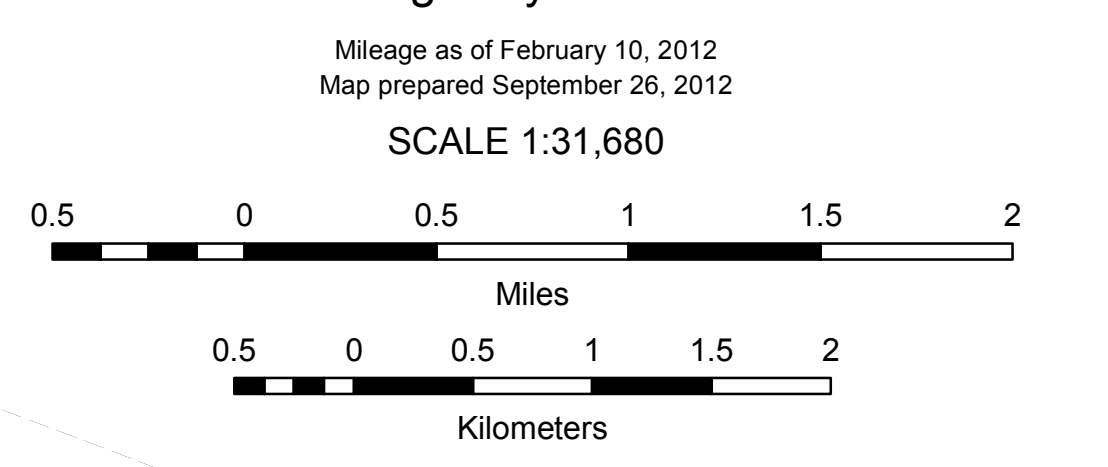

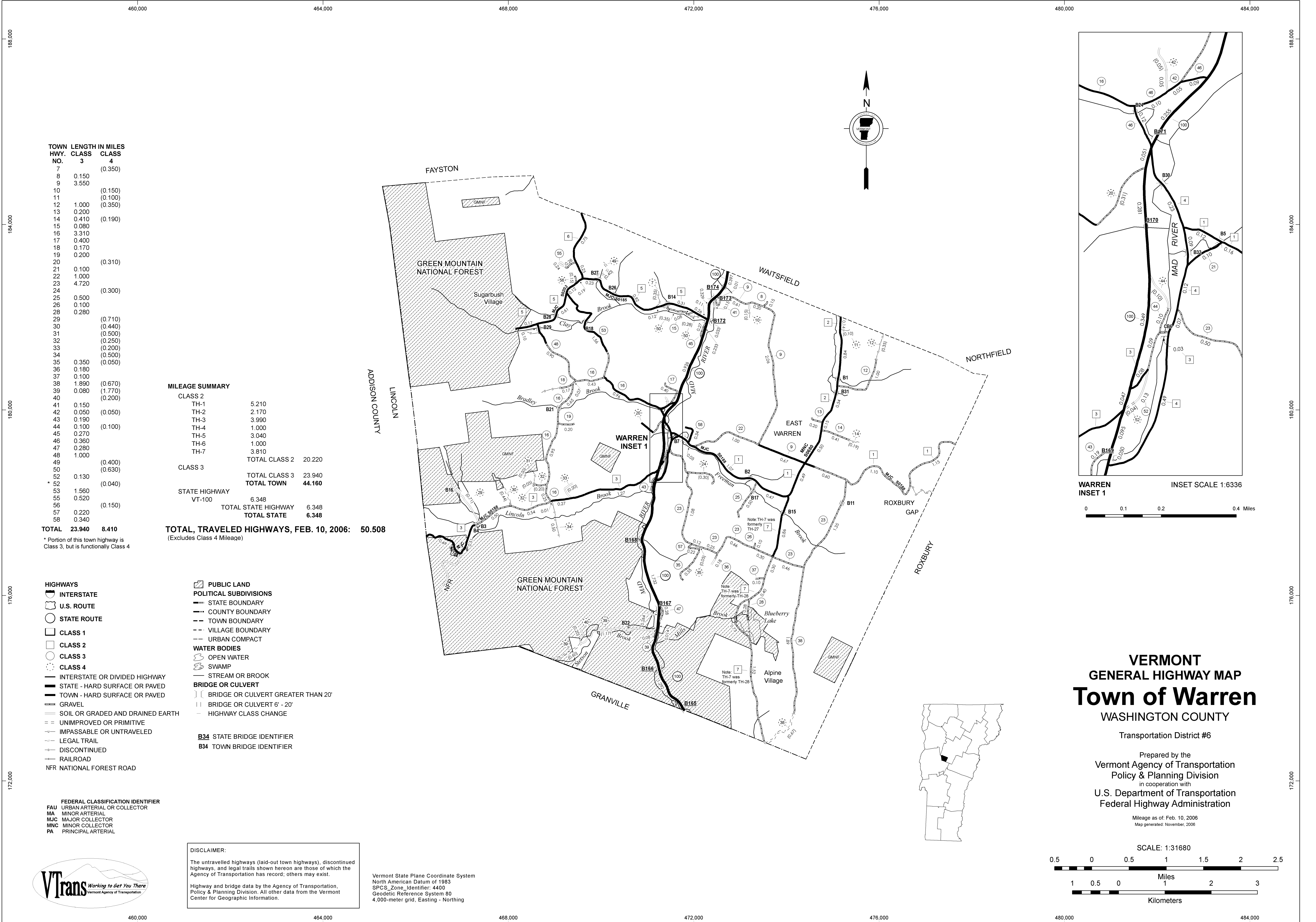

TOWN LENGTH IN MILES

HWY. NO.	CLASS 3	CLASS 4
7		(0.350)
8	0.150	
9	3.550	
10		(0.150)
11		(0.100)
12	1.000	(0.350)
13	0.200	
14	0.410	(0.190)
15	0.080	
16	3.310	
17	0.400	
18	0.170	
19	0.200	
20		(0.310)
21	0.100	
22	1.000	
23	4.720	
24		(0.300)
25	0.500	
26	0.100	
28	0.280	
29		(0.710)
30		(0.440)
31		(0.500)
32		(0.250)
33		(0.200)
34		(0.500)
35	0.350	(0.050)
36	0.180	
37	0.100	
38	1.890	(0.670)
39	0.080	(1.770)
40		(0.200)
41	0.150	
42	0.050	(0.050)
43	0.190	
44	0.100	(0.100)
45	0.270	
46	0.360	
47	0.280	
48	1.000	
49		(0.400)
50		(0.630)
52	0.130	
* 52		(0.040)
53	1.560	
55	0.520	
56		(0.150)
57	0.220	
58	0.340	
TOTAL	23.940	8.410

MILEAGE SUMMARY

CLASS	TH-1	TH-2	TH-3	TH-4	TH-5	TH-6	TH-7	TOTAL CLASS
CLASS 2	5.210	2.170	3.990	1.000	3.040	1.000	3.810	20.220
CLASS 3								23.940
TOTAL CLASS 2								20.220
TOTAL CLASS 3								23.940
TOTAL TOWN								44.160
STATE HIGHWAY								
VT-100	6.348							6.348
TOTAL STATE HIGHWAY								6.348
TOTAL STATE								6.348

TOTAL, TRAVELED HIGHWAYS, FEB. 10, 2006: 50.508
(Excludes Class 4 Mileage)

- HIGHWAYS**
- INTERSTATE
 - U.S. ROUTE
 - STATE ROUTE
 - CLASS 1
 - CLASS 2
 - CLASS 3
 - CLASS 4
 - INTERSTATE OR DIVIDED HIGHWAY
 - STATE - HARD SURFACE OR PAVED
 - TOWN - HARD SURFACE OR PAVED
 - GRAVEL
 - SOIL OR GRADED AND DRAINED EARTH
 - UNIMPROVED OR PRIMITIVE
 - IMPASSABLE OR UNTRAVELED
 - LEGAL TRAIL
 - DISCONTINUED
 - RAILROAD
 - NFR NATIONAL FOREST ROAD
- PUBLIC LAND**
- STATE BOUNDARY
 - COUNTY BOUNDARY
 - TOWN BOUNDARY
 - VILLAGE BOUNDARY
 - URBAN COMPACT
- WATER BODIES**
- OPEN WATER
 - SWAMP
 - STREAM OR BROOK
- BRIDGE OR CULVERT**
- BRIDGE OR CULVERT GREATER THAN 20'
 - BRIDGE OR CULVERT 6' - 20'
 - HIGHWAY CLASS CHANGE
- B34 STATE BRIDGE IDENTIFIER**
B34 TOWN BRIDGE IDENTIFIER

- FEDERAL CLASSIFICATION IDENTIFIER**
- FAU URBAN ARTERIAL OR COLLECTOR
 - MA MINOR ARTERIAL
 - MJC MAJOR COLLECTOR
 - MNC MINOR COLLECTOR
 - PA PRINCIPAL ARTERIAL

DISCLAIMER:
The untraveled highways (laid-out town highways), discontinued highways, and legal trails shown herein are those of which the Agency of Transportation has record; others may exist.
Highway and bridge data by the Agency of Transportation, Policy & Planning Division. All other data from the Vermont Center for Geographic Information.

Vermont State Plane Coordinate System
North American Datum of 1983
SPCS_Zone_Identifier: 4400
Geodetic Reference System 80
4,000-meter grid, Easting - Northing

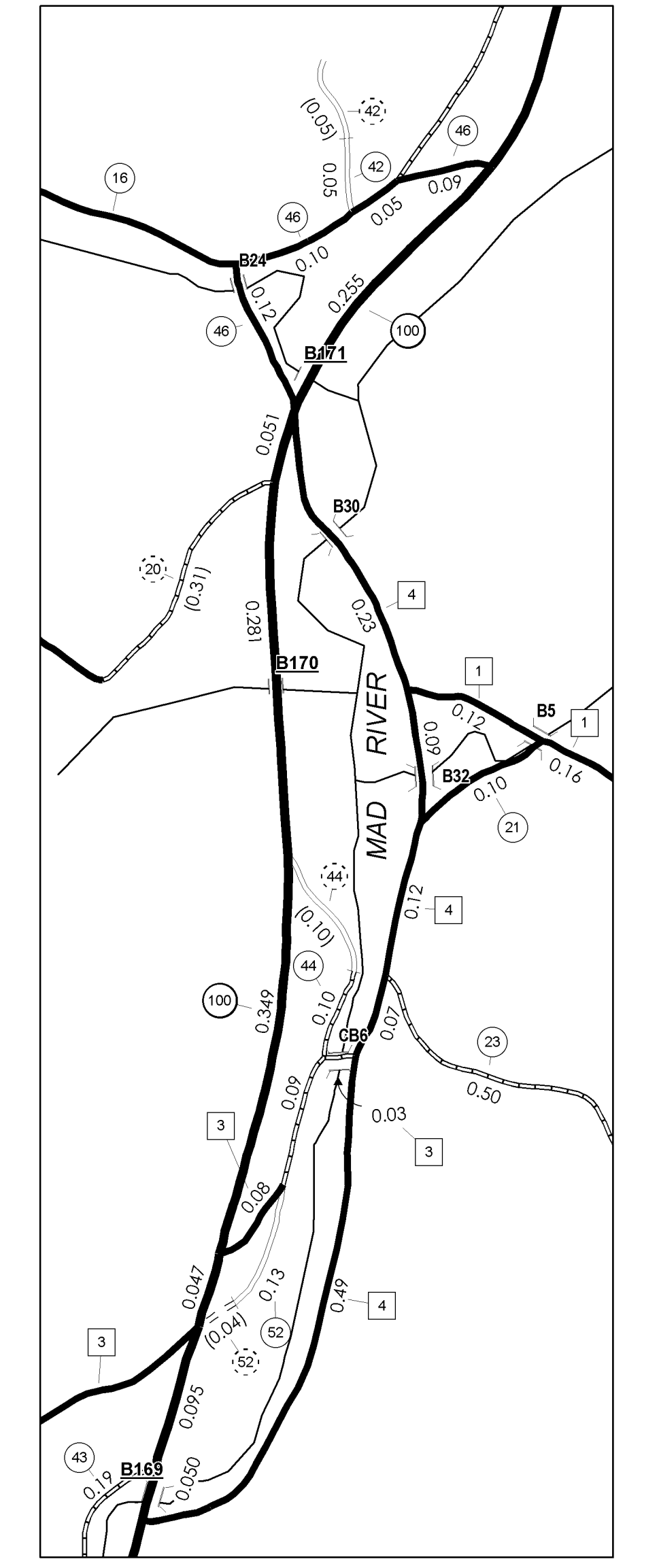

WARREN INSET 1 INSET SCALE 1:6336

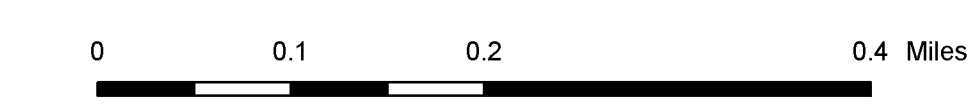

VERMONT GENERAL HIGHWAY MAP
Town of Warren
WASHINGTON COUNTY

Transportation District #6

Prepared by the
Vermont Agency of Transportation
Policy & Planning Division
in cooperation with
U.S. Department of Transportation
Federal Highway Administration

Mileage as of: Feb. 10, 2006
Map generated: November, 2006

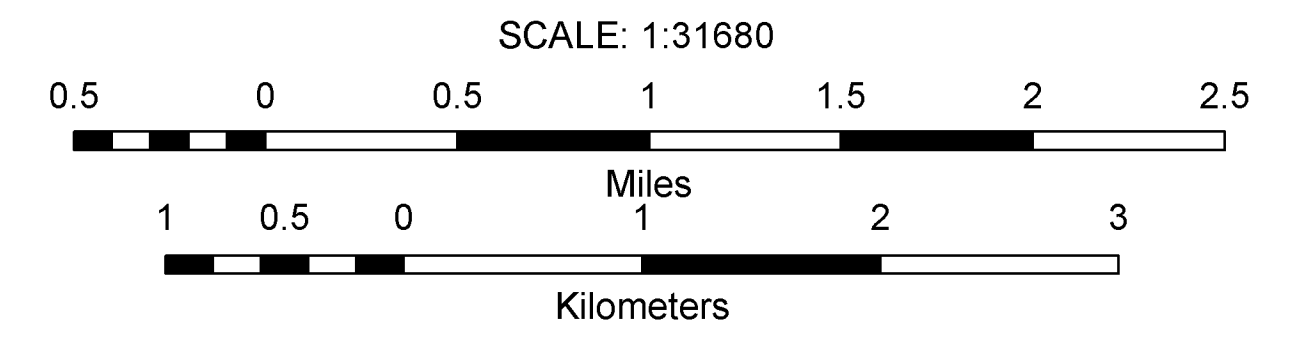

MILEAGE SUMMARY

CLASS 1			
TH-1	1.381		
TOTAL CLASS 1	1.381		
CLASS 2			
TH-1	2.410		
TH-2	1.590		
TH-3	0.260 (village)		
TH-3	3.200 (town)		
TH-4	0.360		
TH-5	0.110		
TOTAL CLASS 2	7.930		
CLASS 3			
TOTAL CLASS 3	39.650		
TOTAL TOWN	48.961		
STATE HIGHWAY			
VT-100	6.743		
TOTAL STATE HIGHWAY	6.743		
US HIGHWAY			
US-2	3.549		
TOTAL US HIGHWAY	3.549		
TOTAL STATE	10.292		
INTERSTATE			
I-89	6.881		
TOTAL INTERSTATE	6.881		
INTERSTATE - Ramp			
I-89	1.300		
TOTAL INTERSTATE - Ramp	1.300		
TOTAL INTERSTATE	8.181		

TOTAL, TRAVELED HIGHWAYS, FEB. 10, 2007: 67.434
(Excludes Class 4 and Legal Trail Mileage)

TOWN LENGTH IN MILES

VILLAGE NO.	HWY. CLASS 3	HWY. CLASS 4	Length	Functional Class
-	5.170	(0.390)	21	0.250
19	0.120	(1.010)	22	(0.200)
			23	(0.700)
			24	0.100
			25	0.100
			26	0.430
			27	(1.000)
			28	2.090
			29	(0.710)
			30	(0.100)
			31	0.450
			32	0.860
			33	0.500
			34	1.500
			35	0.200
			37	0.130
			38	0.300
			39	0.190
			40	0.100
			41	0.340
			42	0.070
			43	0.410
TOTAL			39.650	6.440

* This portion of town highway is Class 3, but is functionally Class 4

- HIGHWAYS**
- INTERSTATE
- U.S. ROUTE
- STATE ROUTE
- CLASS 1
- CLASS 2
- CLASS 3
- CLASS 4
- LEGAL TRAIL
- INTERSTATE OR DIVIDED HIGHWAY
- STATE - HARD SURFACE OR PAVED
- TOWN - HARD SURFACE OR PAVED
- GRAVEL
- SOIL OR GRADED AND DRAINED EARTH
- UNIMPROVED OR PRIMITIVE
- IMPASSABLE OR UNTRAVELED
- LEGAL TRAIL
- DISCONTINUED
- HIGHWAY CLASS CHANGE
- RAILROAD
- PUBLIC LAND
- POLITICAL SUBDIVISIONS
- STATE BOUNDARY
- COUNTY BOUNDARY
- TOWN BOUNDARY
- VILLAGE BOUNDARY
- URBAN COMPACT BOUNDARY
- WATER BODIES
- OPEN WATER
- SWAMP
- STREAM OR BROOK
- BRIDGE OR CULVERT
- BRIDGE OR CULVERT GREATER THAN 20'
- BRIDGE OR CULVERT 6' - 20'
- B34 STATE BRIDGE IDENTIFIER
- B34 TOWN BRIDGE IDENTIFIER
- FEDERAL CLASSIFICATION IDENTIFIER
- FAU URBAN ARTERIAL OR COLLECTOR
- MA MINOR ARTERIAL
- MJC MAJOR COLLECTOR
- MNC MINOR COLLECTOR
- PA PRINCIPAL ARTERIAL

DISCLAIMER:

The untraveled highways (laid-out town highways), discontinued highways, and legal trails shown hereon are those of which the Agency of Transportation has record; others may exist.

Highway and bridge data by the Agency of Transportation, Policy & Planning Division. All other data from the Vermont Center for Geographic Information.

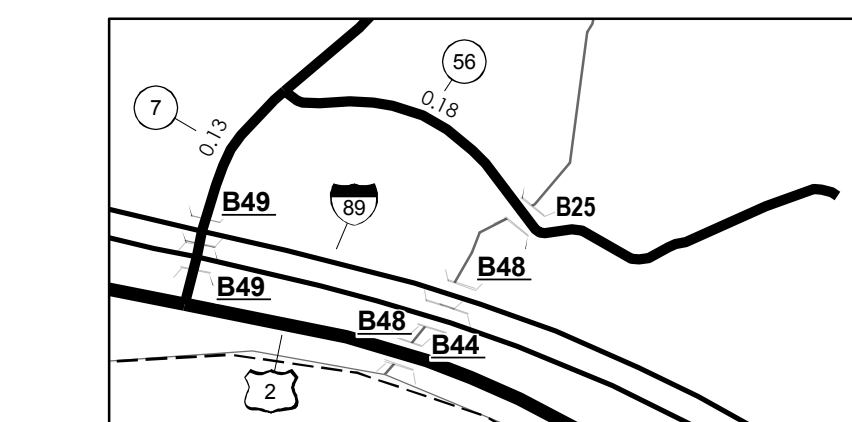

INSET 3 SCALE 1:6336

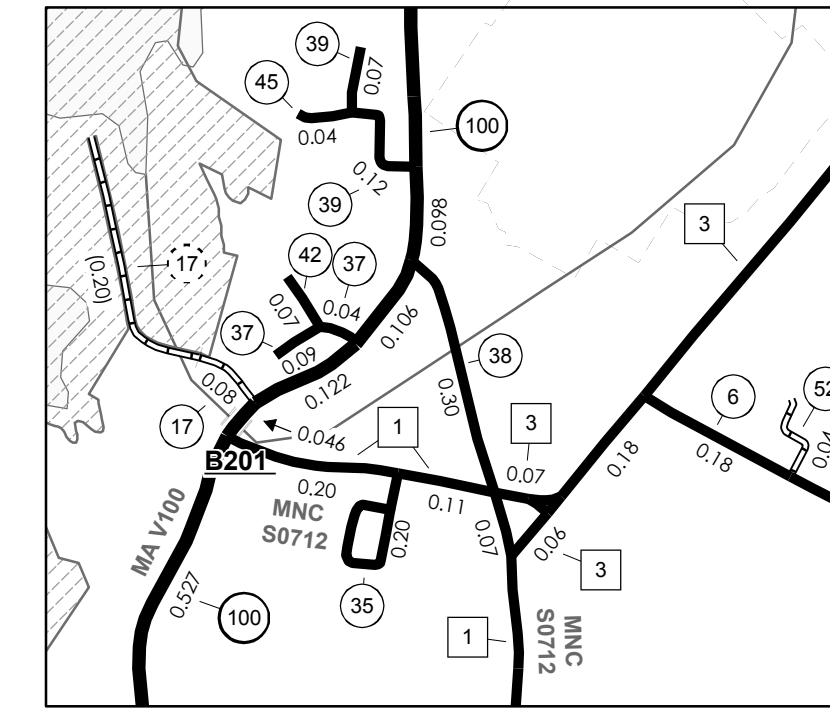
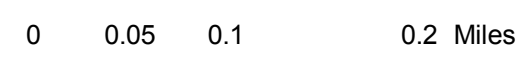

WATERBURY CENTER INSET 1 SCALE 1:12672

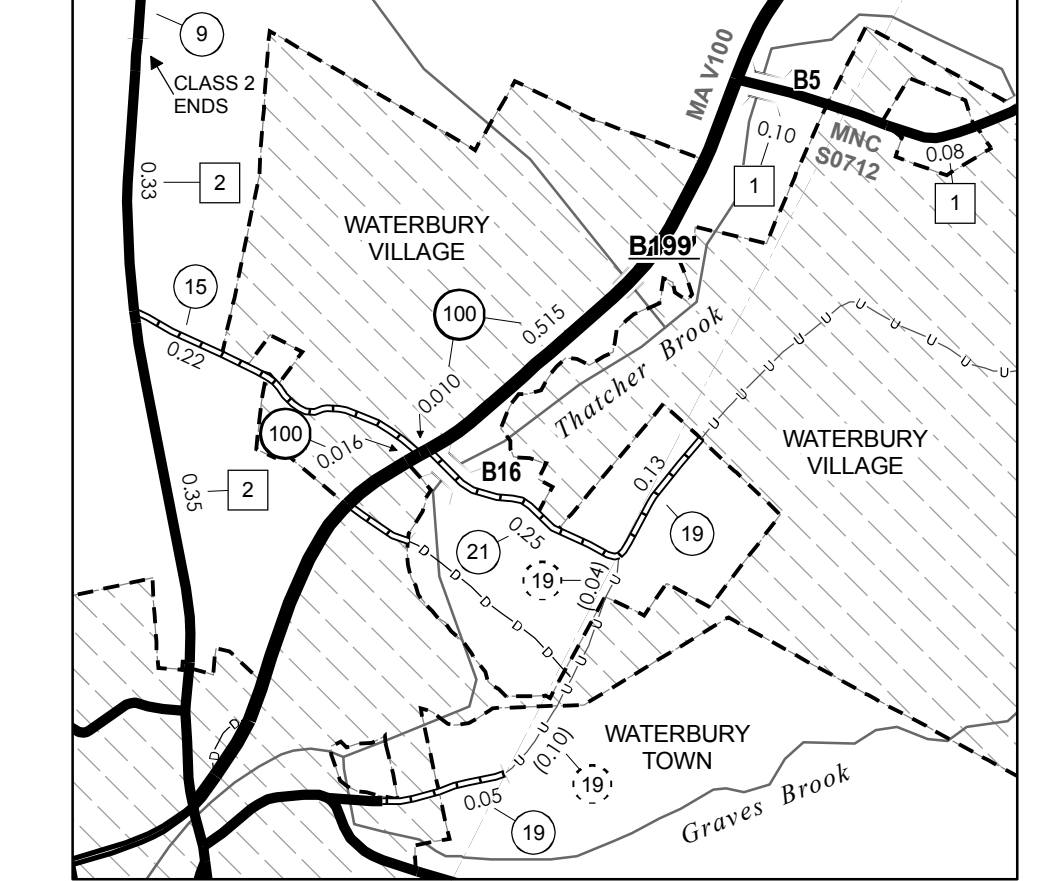
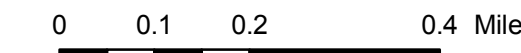

COLBYVILLE INSET 2 SCALE 1:12672

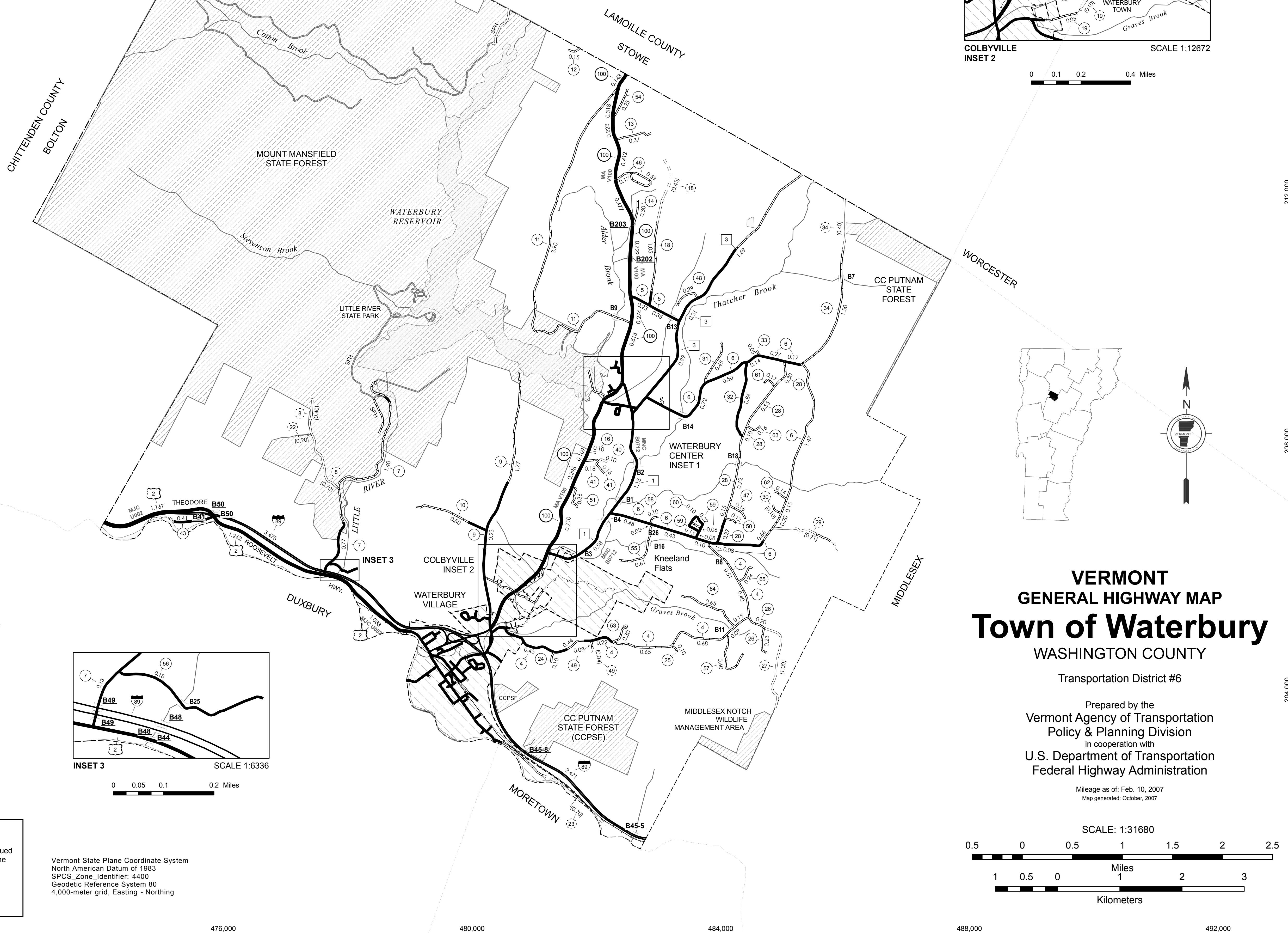
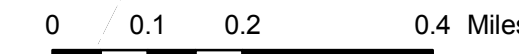

VERMONT GENERAL HIGHWAY MAP
Town of Waterbury
WASHINGTON COUNTY

Transportation District #6

Prepared by the Vermont Agency of Transportation Policy & Planning Division in cooperation with U.S. Department of Transportation Federal Highway Administration

Mileage as of Feb. 10, 2007
Map generated: October, 2007

SCALE: 1:31680

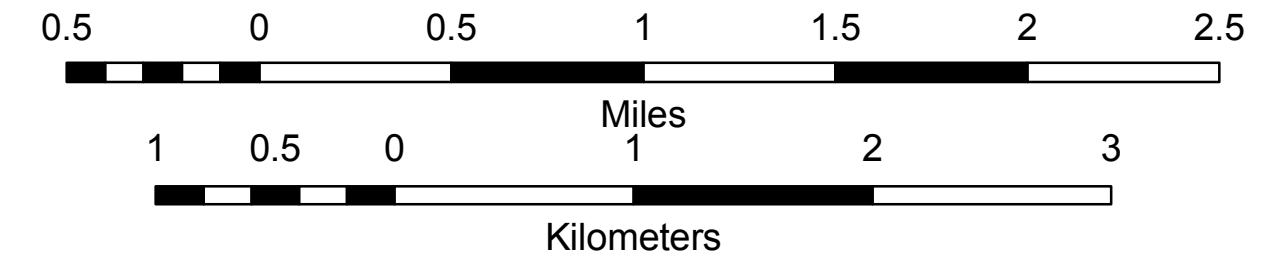

TOWN HWY. NO.	LENGTH IN MILES	CLASS 3	CLASS 4	ROADNAME
-	0.080			ACORN DR
-	0.060			ADAMS CT
-	0.130			ARMORY AV
-	0.280			ARMORY DR
-	0.300			ASHFORD LN
-	0.080	(0.010)		BATCHELDER ST
-	0.120			BIDWELL LN
-	0.140			BUTLER ST
-	0.180			CROSSROAD
-	0.080			DEMERITT PL
-	0.200			EAST ST
-	0.170			ELLINWOOD AV
-	0.080			ELM ST
-	0.050			FOUNDRY ST
-	0.190			GRANDVIEW HTS
-	0.040			HEALY CT
-	0.200			HIGH ST
-	0.110			HILL ST
-	0.190			HILLCREST TERR
-	0.050			INTERVALE AV
-	0.160			KENNEDY DR
-	0.160			LINCOLN ST
-	0.060			MILL RD
-	0.110			NORTH ST
-	0.090			OHEAR CT
-	0.080			PARK ROW
-	0.070			PARK ST
-	0.040			PARKER CT
-	0.130			PERRY HILL RD
-	0.110			PILGRIM PARK RD
-	0.070			PROSPECT ST
-	0.290			RAILROAD ST
-	0.280			RANDALL ST
-	0.570	(0.380)		RIVER RD
-	0.040			ROTARIAN PL
-	0.060			SWASEY CT
-	0.140			WALLACE ST
19	(0.710)			COUNTRY CLUB RD
19	(0.160)			LAUREL LN
19	0.120	(0.140)		LINCOLN ST
TOTAL	5.290	1.400		

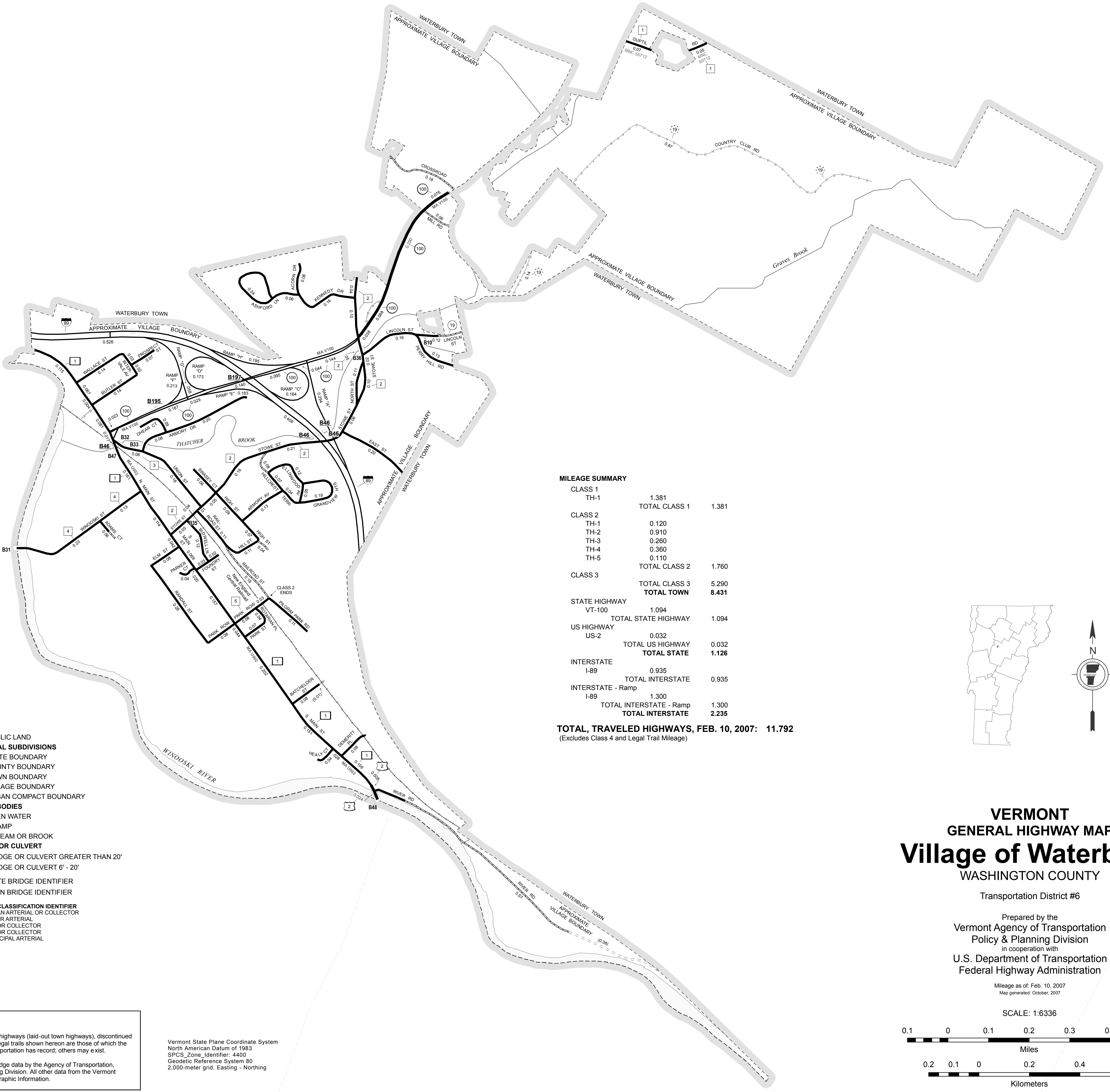

MILEAGE SUMMARY

CLASS 1			
TH-1	1.381		
TOTAL CLASS 1	1.381		
CLASS 2			
TH-1	0.120		
TH-2	0.910		
TH-3	0.260		
TH-4	0.360		
TH-5	0.110		
TOTAL CLASS 2	1.760		
CLASS 3			
TOTAL CLASS 3	5.290		
TOTAL TOWN	8.431		
STATE HIGHWAY			
VT-100	1.094		
TOTAL STATE HIGHWAY	1.094		
US HIGHWAY			
US-2	0.032		
TOTAL US HIGHWAY	0.032		
TOTAL STATE	1.126		
INTERSTATE			
I-89	0.935		
TOTAL INTERSTATE	0.935		
INTERSTATE - Ramp			
I-89	1.300		
TOTAL INTERSTATE - Ramp	1.300		
TOTAL INTERSTATE	2.235		
TOTAL, TRAVELED HIGHWAYS, FEB. 10, 2007:	11.792		
(Excludes Class 4 and Legal Trail Mileage)			

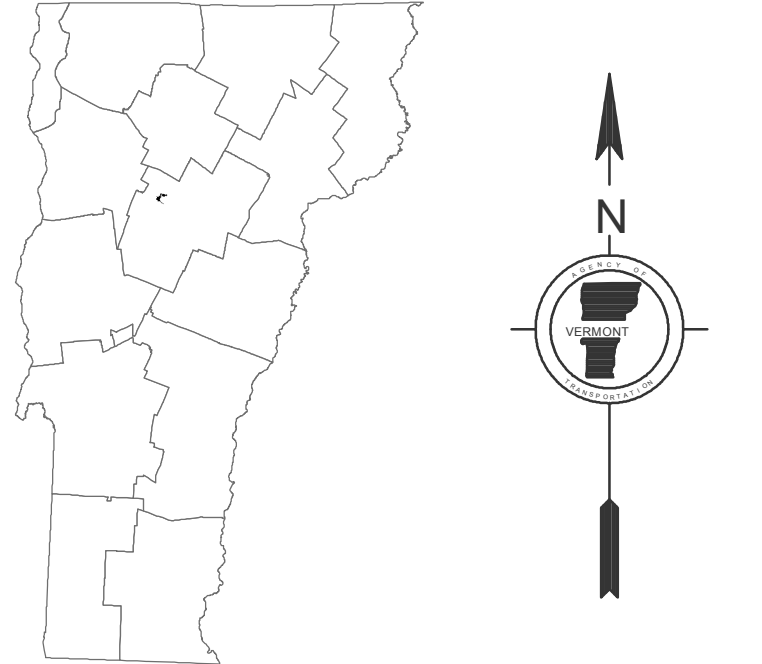

VERMONT
GENERAL HIGHWAY MAP
Village of Waterbury
 WASHINGTON COUNTY

Transportation District #6

Prepared by the
 Vermont Agency of Transportation
 Policy & Planning Division
 in cooperation with
 U.S. Department of Transportation
 Federal Highway Administration

Mileage as of: Feb. 10, 2007
 Map generated: October, 2007

SCALE: 1:6336

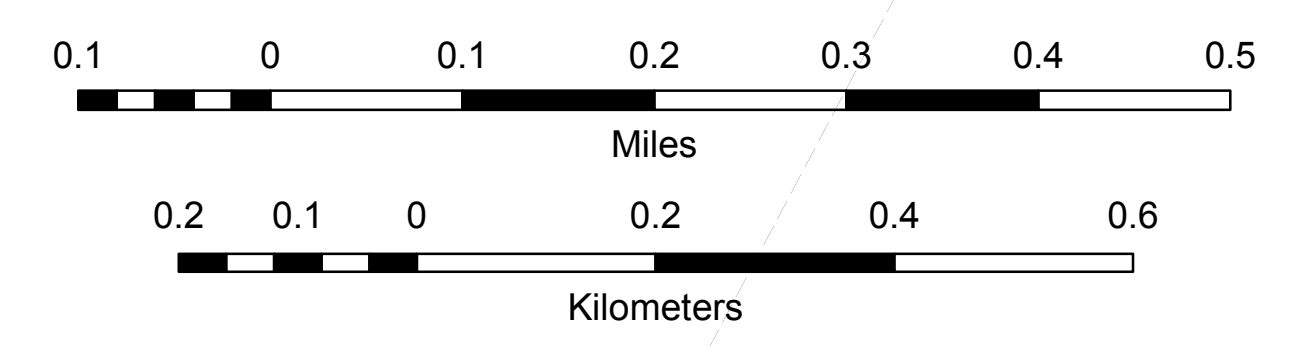

- HIGHWAYS**
- INTERSTATE
 - U.S. ROUTE
 - STATE ROUTE
 - CLASS 1
 - CLASS 2
 - CLASS 3
 - CLASS 4
 - LEGAL TRAIL
 - INTERSTATE OR DIVIDED HIGHWAY
 - STATE - HARD SURFACE OR PAVED
 - TOWN - HARD SURFACE OR PAVED
 - GRAVEL
 - SOIL OR GRADED AND DRAINED EARTH
 - UNIMPROVED OR PRIMITIVE
 - IMPASSABLE OR UNTRAVELED
 - LEGAL TRAIL
 - DISCONTINUED
 - HIGHWAY CLASS CHANGE
 - RAILROAD
- PUBLIC LAND**
- POLITICAL SUBDIVISIONS
 - STATE BOUNDARY
 - COUNTY BOUNDARY
 - TOWN BOUNDARY
 - VILLAGE BOUNDARY
 - URBAN COMPACT BOUNDARY
- WATER BODIES**
- OPEN WATER
 - SWAMP
 - STREAM OR BROOK
- BRIDGE OR CULVERT**
- BRIDGE OR CULVERT GREATER THAN 20'
 - BRIDGE OR CULVERT 6' - 20'
 - B34 STATE BRIDGE IDENTIFIER
 - B34 TOWN BRIDGE IDENTIFIER
- FEDERAL CLASSIFICATION IDENTIFIER**
- FAU URBAN ARTERIAL OR COLLECTOR
 - MA MINOR ARTERIAL
 - MJC MAJOR COLLECTOR
 - MNC MINOR COLLECTOR
 - PA PRINCIPAL ARTERIAL

DISCLAIMER:
 The untraveled highways (laid-out town highways), discontinued highways, and legal trails shown hereon are those of which the Agency of Transportation has record; others may exist.
 Highway and bridge data by the Agency of Transportation, Policy & Planning Division. All other data from the Vermont Center for Geographic Information.

Vermont State Plane Coordinate System
 North American Datum of 1983
 SPCS Zone Identifier: 4400
 Geodetic Reference System 80
 2,000-meter grid, Easting - Northing



496,000 500,000 504,000 508,000 512,000 516,000 520,000

TOWN HWY. NO.	LENGTH IN MILES CLASS 3	LENGTH IN MILES CLASS 4
3	2.540	(1.110)
4	0.300	
5	0.750	(0.800)
6	4.830	(0.520)
7	0.300	
8	0.280	(2.690)
9	0.500	(0.700)
10		(1.400)
11		(0.300)
12		(0.200)
13		(0.500)
14		(0.450)
15		(1.500)
16	0.610	(1.410)
17		(3.700)
18		(1.600)
19		(0.400)
20	0.220	(0.080)
21	2.100	(0.350)
22	0.130	
23		(0.200)
24		
25	0.100	
26		(0.100)
27	0.760	(0.600)
28		(0.100)
29		(0.500)
30		(0.800)
31		(2.080)
31		(0.220)
32		(0.350)
33	3.400	
34	0.900	
35	0.750	(0.480)
36	3.050	
37		(0.100)
38		(0.100)
39	1.210	(0.260)
40	3.350	
41	0.220	(0.150)
42	0.270	(0.830)
43		(0.300)
44	0.740	(0.560)
45		(0.400)
46	0.340	
47	0.400	
48	0.600	
49	0.410	
50	1.050	
51	0.290	
52	0.520	
54	0.470	
55		(0.500)
56	0.120	
57	0.100	
59	0.030	
60	0.030	
61	0.060	
62		(0.080)
63	0.040	
64	0.050	
TOTAL	31.820	26.640

* Portion of this town highway is

MILEAGE SUMMARY

CLASS 2		
TH-1	1.250	
TH-2	3.800	
TOTAL CLASS 2	5.050	
CLASS 3		
TOTAL CLASS 3	31.820	
TOTAL TOWN	36.870	
STATE HIGHWAY		
VT-14	7.691	
TOTAL STATE HIGHWAY	7.691	
TOTAL STATE	7.691	

TOTAL, TRAVELED HIGHWAYS, FEB. 10, 2006: 44.561
(Excludes Class 4 Mileage)

- HIGHWAYS**
- INTERSTATE
 - U.S. ROUTE
 - STATE ROUTE
 - CLASS 1
 - CLASS 2
 - CLASS 3
 - CLASS 4
 - INTERSTATE OR DIVIDED HIGHWAY
 - STATE - HARD SURFACE OR PAVED
 - TOWN - HARD SURFACE OR PAVED
 - HARD SURFACE / PAVED
 - GRAVEL
 - SOIL OR GRADED AND DRAINED EARTH
 - UNIMPROVED / PRIMITIVE
 - IMPASSABLE OR UNTRAVELED
 - LEGAL TRAIL
 - DISCONTINUED
 - RAILROAD

- FEDERAL CLASSIFICATION IDENTIFIER**
- FAU URBAN ARTERIAL OR COLLECTOR
 - MA MINOR ARTERIAL
 - MJC MAJOR COLLECTOR
 - MNC MINOR COLLECTOR
 - PA PRINCIPAL ARTERIAL

- POLITICAL SUBDIVISIONS**
- STATE BOUNDARY
 - COUNTY BOUNDARY
 - TOWN BOUNDARY
 - VILLAGE BOUNDARY
 - URBAN COMPACT
- WATER BODIES**
- OPEN WATER
 - SWAMP
 - STREAM OR BROOK
- BRIDGE OR CULVERT**
- BRIDGE OR CULVERT GREATER THAN 20'
 - BRIDGE OR CULVERT 6' - 20'
 - HIGHWAY CLASS CHANGE
 - STATE BRIDGE IDENTIFIER
 - TOWN BRIDGE IDENTIFIER

DISCLAIMER:
The untraveled highways (laid-out town highways), discontinued highways, and legal trails shown hereon are those of which the Agency of Transportation has record, others may exist.
Highway and bridge data by the Agency of Transportation, Policy & Planning Division. All other data from the Vermont Center for Geographic Information.

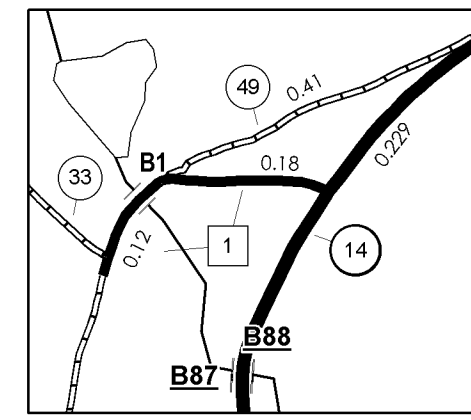
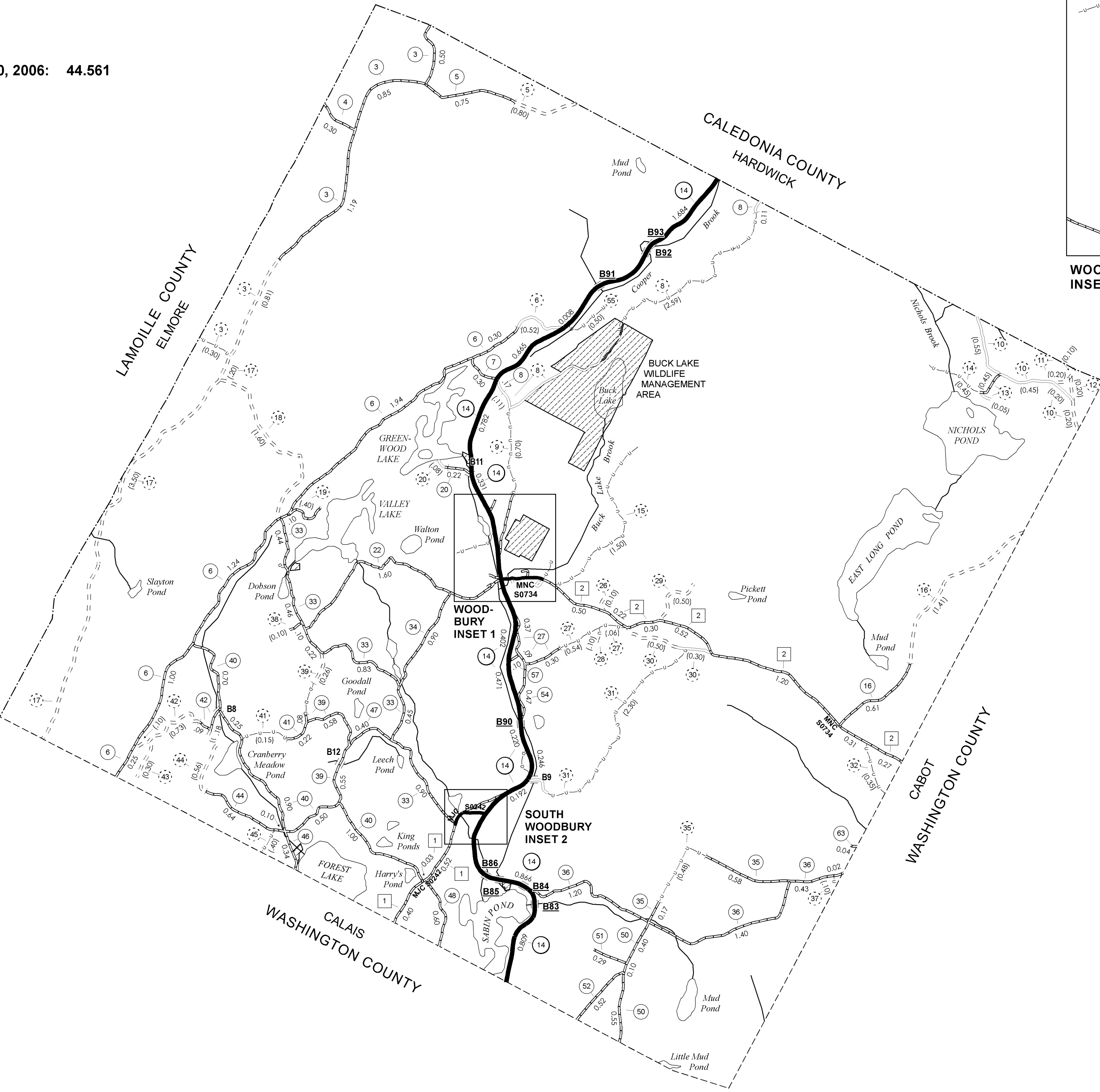

SOUTH WOODBURY INSET 2

INSET SCALE 1:12672

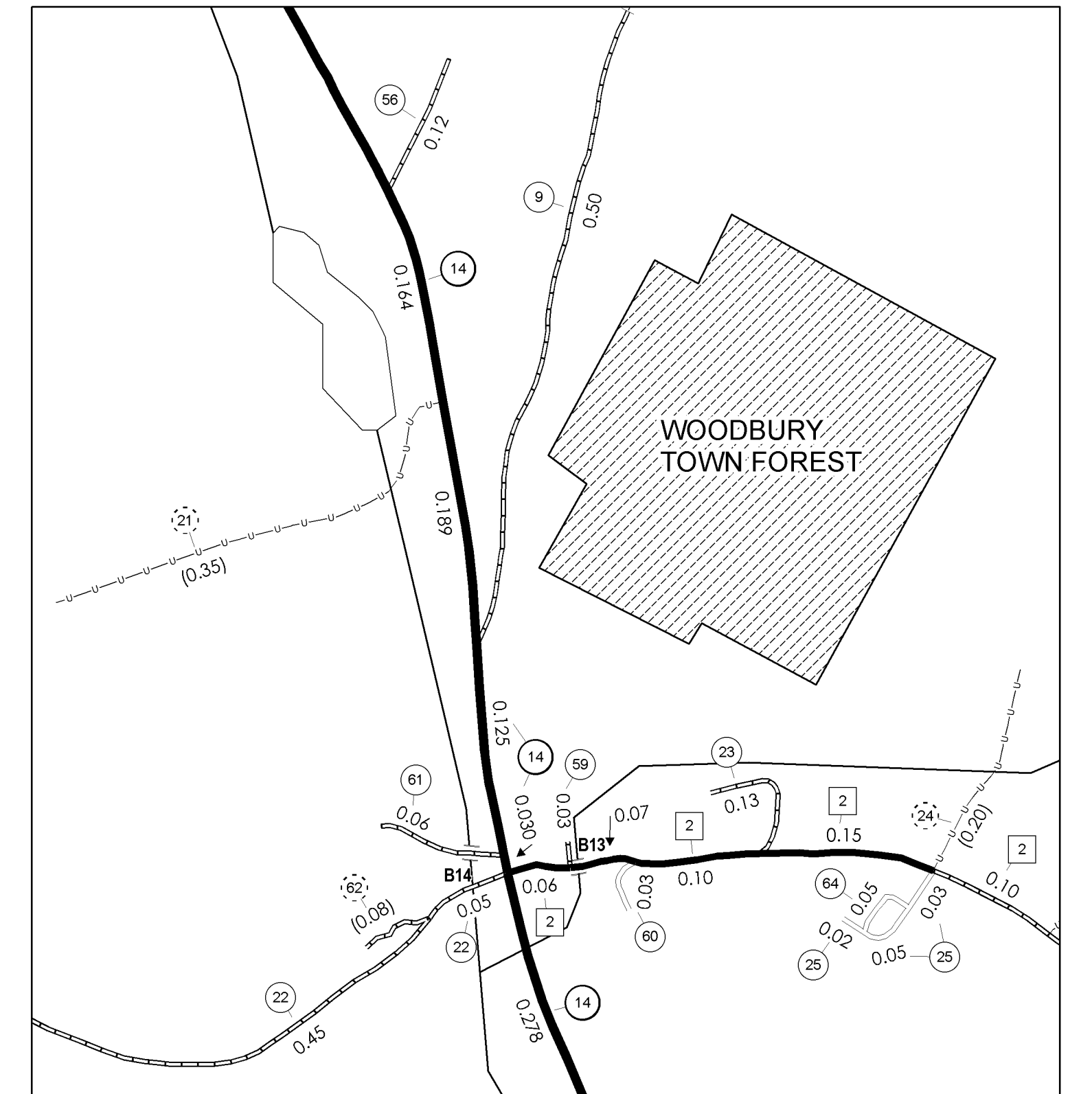

WOODBURY INSET 1

INSET SCALE 1:6336

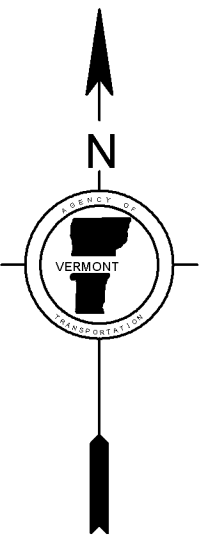
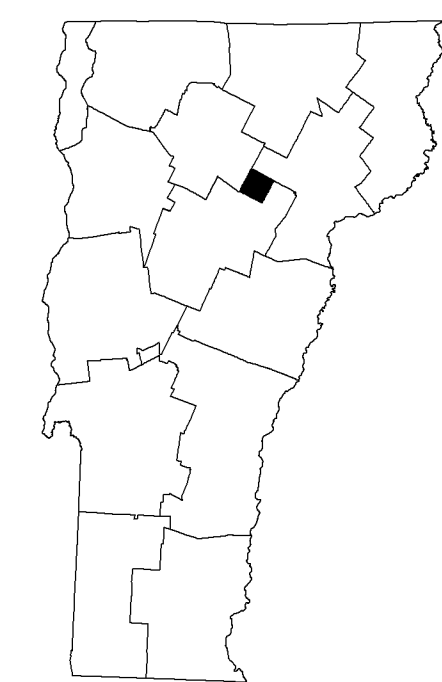

VERMONT
GENERAL HIGHWAY MAP
Town of Woodbury
WASHINGTON COUNTY

Transportation District #6

Prepared by the
Vermont Agency of Transportation
Policy & Planning Division
in cooperation with
U.S. Department of Transportation
Federal Highway Administration

Mileage as of: Feb. 10, 2006
Map generated: December, 2005

SCALE: 1:31680

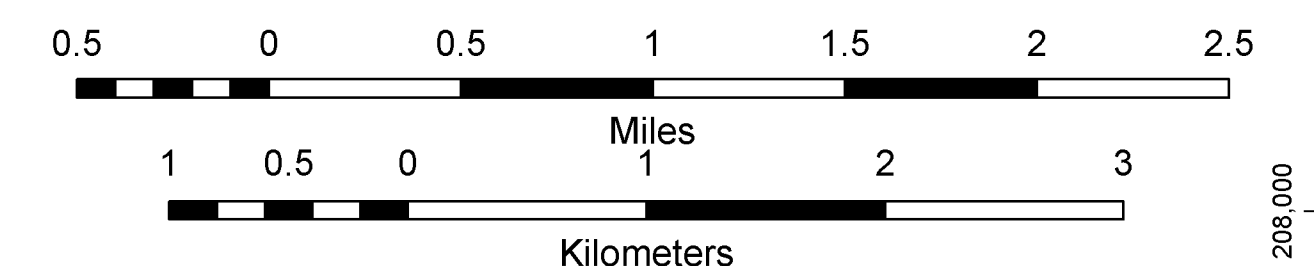

496,000 500,000 504,000 508,000 512,000 516,000 520,000



Vermont State Plane Coordinate System
North American Datum of 1983
SPCS Zone Identifier: 4400
Geodetic Reference System 80
4,000-meter grid, Easting - Northing

484,000 488,000 492,000 496,000 500,000 504,000 508,000

220,000

LEGAL TRAIL LENGTH IN MILES

TOWN HWY. NO.	CLASS 3	CLASS 4
3	1.930	(0.300)
4	3.280	(0.730)
5	0.610	(0.350)
7	1.680	
8	0.730	
9	0.100	
11	0.510	
12	0.170	
13	0.420	
14	0.100	
15	0.750	
16	0.080	
19	0.110	
* 19		(0.060)
20	0.100	
22	0.320	
26	0.110	
27		(0.200)
28	1.060	(0.940)
29	0.200	
30	2.200	
31	0.050	(0.150)
33	0.260	(0.040)
39	0.260	
TOTAL	15.030	2.770

LEGAL TRAIL NO.	LENGTH IN MILES
1	(2.050)
2	(0.670)
3	(1.030)
4	(0.300)
5	(0.300)
6	(0.900)
7	(1.400)
8	(0.700)
9	(0.630)
10	(0.200)
11	(0.080)
TOTAL	8.260

* This portion of town highway is Class 3, but is functionally Class 4

MILEAGE SUMMARY

CLASS 2		
TH-1	2.000	
TH-2	3.770	
TOTAL CLASS 2	5.770	
CLASS 3		
TOTAL CLASS 3	15.030	
TOTAL TOWN	20.800	
STATE HIGHWAY		
VT-12	7.853	
TOTAL STATE HIGHWAY	7.853	
TOTAL STATE	7.853	

TOTAL, TRAVELED HIGHWAYS, FEB. 10, 2007: 28.653
(Excludes Class 4 and Legal Trail Mileage)

HIGHWAYS

- INTERSTATE
- U.S. ROUTE
- STATE ROUTE
- CLASS 1
- CLASS 2
- CLASS 3
- CLASS 4
- LEGAL TRAIL
- INTERSTATE OR DIVIDED HIGHWAY
- STATE - HARD SURFACE OR PAVED
- TOWN - HARD SURFACE OR PAVED
- GRAVEL
- SOIL OR GRADED AND DRAINED EARTH
- UNIMPROVED OR PRIMITIVE
- IMPASSABLE OR UNTRAVELED
- LEGAL TRAIL
- DISCONTINUED
- HIGHWAY CLASS CHANGE
- RAILROAD

FEDERAL CLASSIFICATION IDENTIFIER
 FAU URBAN ARTERIAL OR COLLECTOR
 MA MINOR ARTERIAL
 MJC MAJOR COLLECTOR
 MNC MINOR COLLECTOR
 PA PRINCIPAL ARTERIAL

- PUBLIC LAND
- POLITICAL SUBDIVISIONS**
- STATE BOUNDARY
- COUNTY BOUNDARY
- TOWN BOUNDARY
- VILLAGE BOUNDARY
- URBAN COMPACT BOUNDARY
- WATER BODIES**
- OPEN WATER
- SWAMP
- STREAM OR BROOK
- BRIDGE OR CULVERT**
- BRIDGE OR CULVERT GREATER THAN 20'
- BRIDGE OR CULVERT 6' - 20'
- B34 STATE BRIDGE IDENTIFIER
- B34 TOWN BRIDGE IDENTIFIER

DISCLAIMER:

The untraveled highways (laid-out town highways), discontinued highways, and legal trails shown hereon are those of which the Agency of Transportation has record; others may exist.

Highway and bridge data by the Agency of Transportation, Policy & Planning Division. All other data from the Vermont Center for Geographic Information.

Vermont State Plane Coordinate System
 North American Datum of 1983
 SPCS_Zone_Identifier: 4400
 Geodetic Reference System 80
 4,000-meter grid, Easting - Northing

LAMOILLE COUNTY
STOWE

PUTNAM STATE FOREST

TOWN OF WORCESTER

LAMOILLE COUNTY
ELMORE

WOODBURY

MIDDLESEX

EAST MONTPELIER

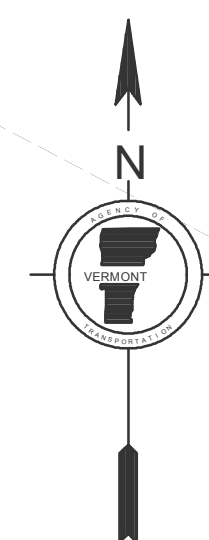
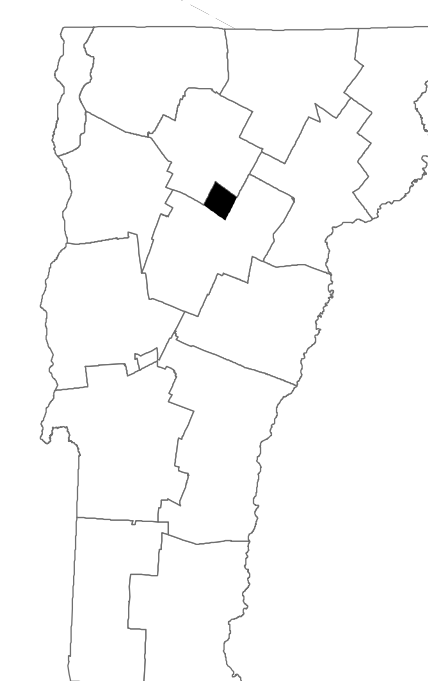

VERMONT
GENERAL HIGHWAY MAP
Town of Worcester
 WASHINGTON COUNTY

Transportation District #6

Prepared by the
 Vermont Agency of Transportation
 Policy & Planning Division
 in cooperation with
 U.S. Department of Transportation
 Federal Highway Administration

Mileage as of: Feb. 10, 2007
 Map generated: October, 2007

SCALE: 1:31680

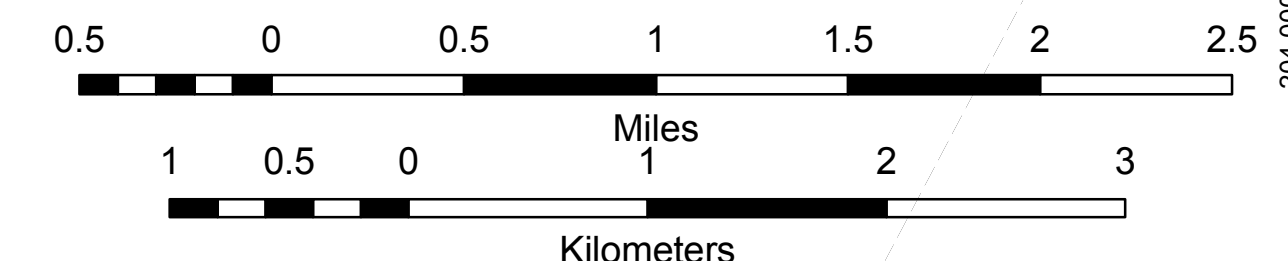

484,000 488,000 492,000 496,000 500,000 504,000 508,000

