

TOWN HWY. No.	CLASS 3	CLASS 4	TOWN HWY. No.	CLASS 3	CLASS 4
8	1.86		65	1.17	
9	0.11		66	0.10	
10	0.16		67		(0.44)
11	0.33		68		(0.14)
12	3.71		69	0.16	(0.17)
14	0.87		71	0.50	
16	0.53	(1.51)	72	0.08	
17	0.35		73	0.19	
18	0.13		74	1.10	
19	1.53		75	0.55	
20		(0.06)	76	0.21	
21	0.30		77	0.40	
22	0.87		78	0.11	
23	2.20		79	2.43	
25	0.20		80	0.27	
26	1.73		81	4.93	
27	0.17		82	1.17	
28	0.20		83		(0.11)
29	0.13		84		
30	1.07	(0.31)	85	0.15	(0.40)
31	0.05		86	0.27	(0.63)
32	0.45	(0.15)	87	1.81	(0.05)
33		(1.28)	88	0.28	
34	2.49	(1.56)	89	0.19	
35		(0.05)	90	0.04	
36	0.06		91	0.44	(0.96)
37	0.15	(0.11)	92		(0.29)
38		(0.75)	93	1.11	
39	0.42		94	0.87	
40	0.12		96	0.12	
41	0.08		97	0.11	
42	0.14		98	0.07	
43	1.05	(0.53)	99	0.39	
44	2.01		100	0.10	
45	0.30		101	0.14	
46	1.65		102	0.07	
47	0.05	(0.40)	103	0.06	
48	1.26	(0.45)	104	0.07	
49	0.35	(0.30)	105	0.35	
50	1.32		106	0.17	
51	1.60		107	0.05	
52	1.03		108	0.30	
54		(0.17)	109	0.16	
55	0.39		112	0.10	
56	0.42		113		(0.13)
57	0.99		114	0.30	
58	0.10		115	0.15	
60	0.79		116	0.07	
61	1.24		117	0.09	
62	0.20		118	0.18	
63	1.27		119	0.21	
64	0.24		TOTAL	58.46	10.95

MILEAGE SUMMARY

CLASS 2		
TH-1	5.040	
TH-2	1.400	
TH-3	3.660	
TH-4	1.800	
TH-5	3.040	
TH-6	0.120	
TH-7	0.200	
TH-8	0.340	
TH-9	3.060	
TH-10	4.850	
TOTAL CLASS 2	23.510	
CLASS 3		
TOTAL CLASS 3	58.46	
TOTAL TOWN	81.970	
STATE HIGHWAY		
NSH-BSH	0.806	
TOTAL STATE HIGHWAY	0.806	
US HIGHWAY		
US-5	9.939	
TOTAL US HIGHWAY	9.939	
TOTAL STATE	10.745	
INTERSTATE		
I-91	9.495	
TOTAL INTERSTATE	9.495	
INTERSTATE - Ramps		
I-91	0.950	
TOTAL INTERSTATE - Ramps	0.950	
TOTAL INTERSTATE	10.445	
TOTAL, TRAVELED HIGHWAYS, FEB. 10, 2012: 103.160		
<small>(Excludes Class 4, Legal Trail, and Unidentified Corridor Mileage)</small>		

LEGAL TRAIL

TRAIL No.	LENGTH IN MILES
1	(0.02)
2	(0.07)
TOTAL	0.09

Vermont State Plane Coordinate System
 North American Datum of 1983
 SPCS_Zone_Identifier: 4400
 Geodetic Reference System 80
 4,000-meter grid, Easting - Northing

- HIGHWAYS**
- INTERSTATE OR DIVIDED HIGHWAY
 - STATE - HARD SURFACE OR PAVED
 - TOWN - HARD SURFACE OR PAVED
 - GRAVEL
 - SOIL OR GRADED AND DRAINED EARTH
 - UNIMPROVED OR PRIMITIVE
 - IMPASSABLE OR UNTRAVELED
 - LEGAL TRAIL
 - DISCONTINUED
 - HIGHWAY CLASS CHANGE
 - RAILROAD
 - INACTIVE RAILROAD
 - PARK AND RIDE
- POLITICAL SUBDIVISIONS**
- STATE BOUNDARY
 - COUNTY BOUNDARY
 - TOWN BOUNDARY
 - VILLAGE BOUNDARY
 - URBAN COMPACT BOUNDARY
 - WATER BODY
 - STREAM OR BROOK
- BRIDGE OR CULVERT**
- BRIDGE OR CULVERT GREATER THAN 20'
 - BRIDGE OR CULVERT 6' - 20'
- FEDERAL CLASSIFICATION IDENTIFIER**
- FAU - URBAN ARTERIAL OR COLLECTOR
 - MA - MINOR ARTERIAL
 - MJC - MAJOR COLLECTOR
 - MNC - MINOR COLLECTOR
 - PA - PRINCIPAL ARTERIAL
- STATE BRIDGE OR CULVERT IDENTIFIER**
- B34 / C34 - STATE BRIDGE OR CULVERT IDENTIFIER
 - B34 / C34 - TOWN BRIDGE OR CULVERT IDENTIFIER

DISCLAIMER:
 The untraveled highways (laid-out town highways), discontinued highways, and legal trails herein are those of which the Agency of Transportation has record; others may exist.
 Highway and bridge data by the Agency of Transportation. All other data from the Vermont Center for Geographic Information. Only named streams are shown.

VERMONT
GENERAL HIGHWAY MAP
Town of Barnet
 CALEDONIA COUNTY
 Transportation District #7
 Prepared by the
 Vermont Agency of Transportation
 Division of Policy, Planning and Intermodal Development
 in cooperation with
 U.S. Department of Transportation
 Federal Highway Administration
 Mileage as of February 10, 2012
 Map prepared September 26, 2012
 SCALE 1:31,680

Miles: 0.5 0 0.5 1 1.5 2
 Kilometers: 0.5 0 0.5 1 1.5 2

TOWN HWY. No.	LENGTH IN MILES CLASS 3	LENGTH IN MILES CLASS 4	TOWN HWY. No.	LENGTH IN MILES CLASS 3	LENGTH IN MILES CLASS 4
9	0.75	(0.92)	37		(0.79)
10		(0.30)	38		(0.40)
12		(0.10)	39	1.43	
13	2.82		40	0.02	
14	0.95		41	3.38	
15	2.90		42	1.85	
16	0.20		43	1.10	
17	1.25		44	1.71	
18	0.50		45	0.55	
19	1.98		46	1.70	
20		(0.32)	47		(0.40)
21		(0.06)	48	0.52	
22	0.65		49	0.20	
23		(0.62)	50	0.83	
24		(0.55)	51	0.35	(0.03)
25		(0.30)	52	0.07	(0.17)
26	0.93		53	0.05	
27		(0.25)	54	0.03	(0.12)
28	0.08		55	0.15	
29	2.24		57		(0.03)
30	0.07		58	1.47	
31	0.31		59	0.14	
32	0.43		60	0.15	
33	0.10		61	0.35	
34	0.20		62	0.09	
35	0.13		63	0.90	
36	0.16		64	0.15	
TOTAL			33.84		5.36

MILEAGE SUMMARY

CLASS 2		
TH-1	2,380	
TH-2	4,950	
TH-3	1,400	
TH-4	1,240	
TH-5	3,410	
TH-6	1,100	
TH-7	1,950	
TH-8	1,030	
TOTAL CLASS 2	17,460	
CLASS 3		
TOTAL CLASS 3	33.84	
TOTAL TOWN	51,300	
STATE HIGHWAY		
VT-5A	0.657	
VT-114	5.013	
TOTAL STATE HIGHWAY	5,670	
US HIGHWAY		
US-5	4,320	
TOTAL US HIGHWAY	4,320	
TOTAL STATE	9,990	
TOTAL, TRAVELED HIGHWAYS, FEB. 10, 2012:	61,290	

(Excludes Class 4, Legal Trail, and Unidentified Corridor Mileage)

LEGAL TRAIL No.	LENGTH IN MILES LEGAL TRAIL
1	(0.50)
TOTAL	0.50

- HIGHWAYS**
- INTERSTATE OR DIVIDED HIGHWAY
 - STATE - HARD SURFACE OR PAVED
 - TOWN - HARD SURFACE OR PAVED
 - GRAVEL
 - SOIL OR GRADED AND DRAINED EARTH
 - UNIMPROVED OR PRIMITIVE
 - IMPASSABLE OR UNTRAVELED
 - LEGAL TRAIL
 - DISCONTINUED
 - HIGHWAY CLASS CHANGE
 - RAILROAD
 - INACTIVE RAILROAD
 - PARK AND RIDE
- POLITICAL SUBDIVISIONS**
- STATE BOUNDARY
 - COUNTY BOUNDARY
 - TOWN BOUNDARY
 - VILLAGE BOUNDARY
 - URBAN COMPACT BOUNDARY
 - WATER BODY
 - STREAM OR BROOK
- BRIDGE OR CULVERT**
- BRIDGE OR CULVERT GREATER THAN 20'
 - BRIDGE OR CULVERT 6' - 20'
- FEDERAL CLASSIFICATION IDENTIFIER**
- FAU URBAN ARTERIAL OR COLLECTOR
 - MA MINOR ARTERIAL
 - MJC MAJOR COLLECTOR
 - MNC MINOR COLLECTOR
 - PA PRINCIPAL ARTERIAL
- STATE BRIDGE OR CULVERT IDENTIFIER**
- B34 / C34 STATE BRIDGE OR CULVERT IDENTIFIER
 - B34 / C34 TOWN BRIDGE OR CULVERT IDENTIFIER

DISCLAIMER:
The untraveled highways (laid-out town highways), discontinued highways, and legal trails hereon are those of which the Agency of Transportation has record; others may exist.

Highway and bridge data by the Agency of Transportation. All other data from the Vermont Center for Geographic Information. Only named streams are shown.

Vermont State Plane Coordinate System
North American Datum of 1983
SPCS_Zone_Identifier: 4400
Geodetic Reference System 80
4,000-meter grid, Easting - Northing

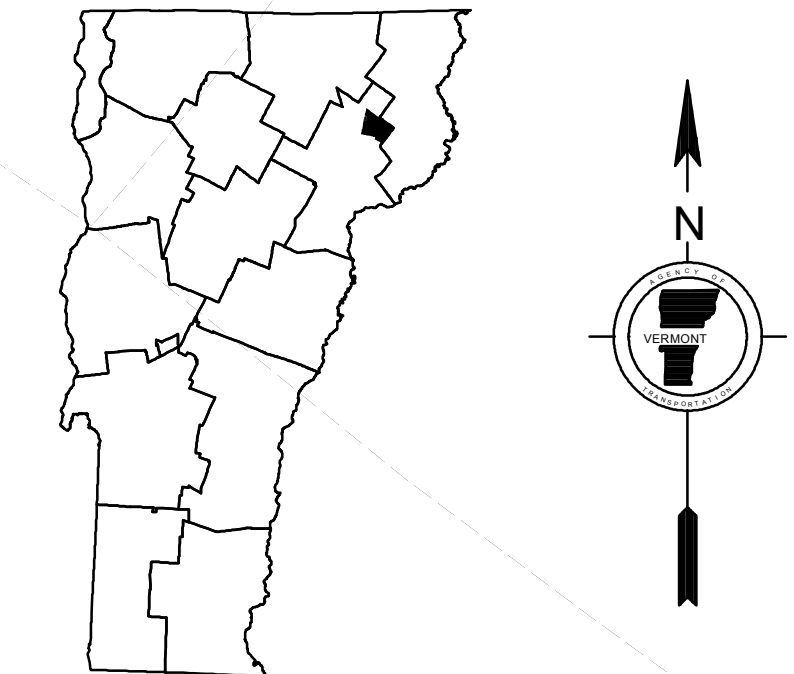
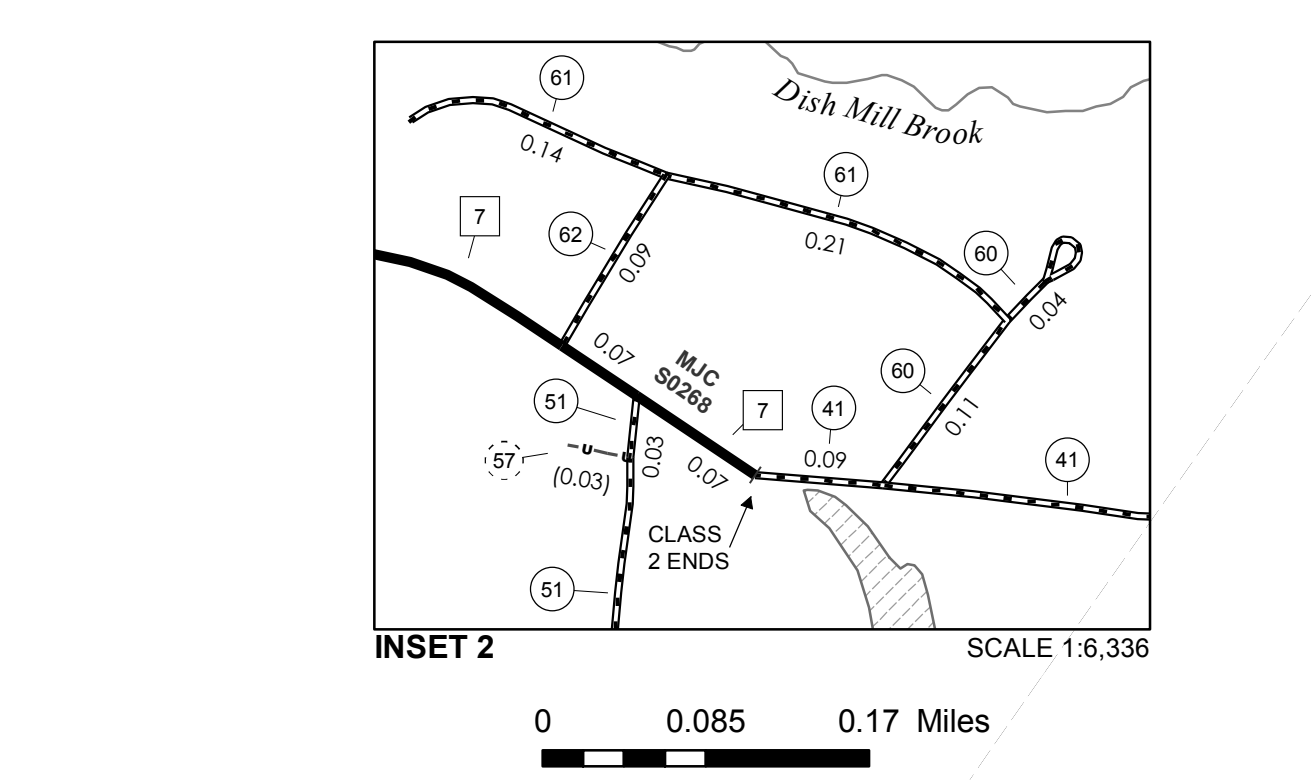
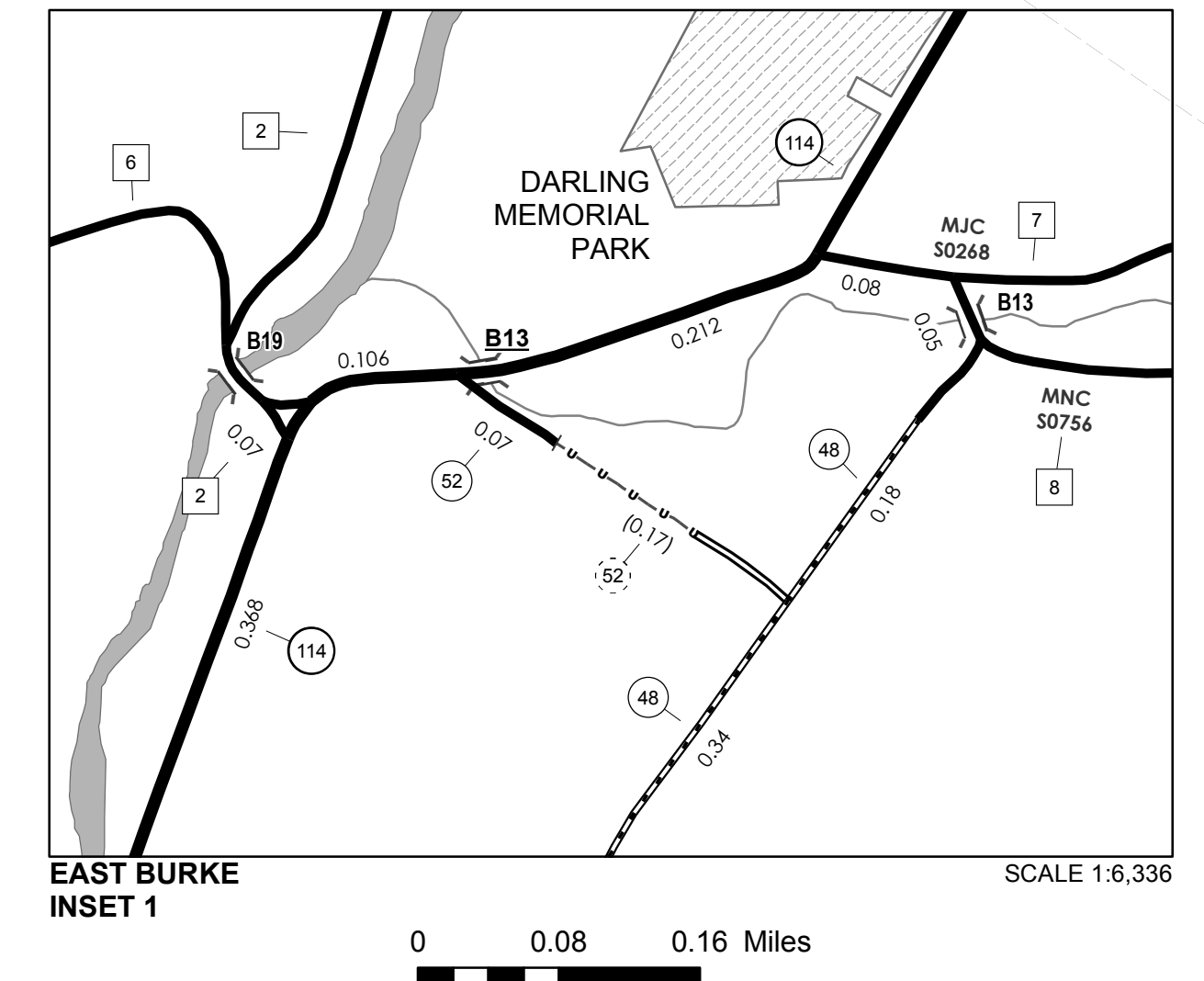
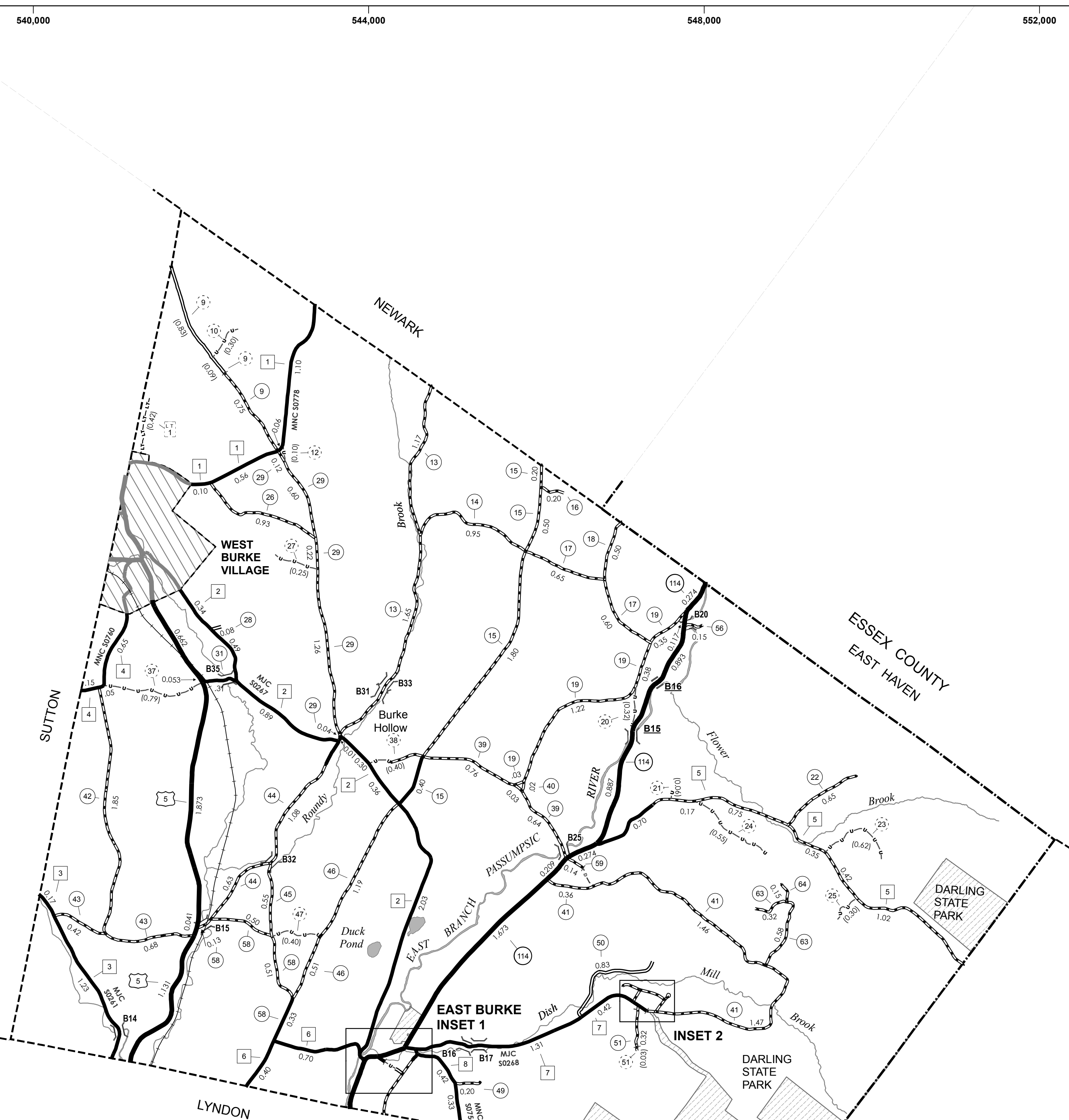

VERMONT GENERAL HIGHWAY MAP
Town of Burke
CALEDONIA COUNTY
Transportation District #7
Prepared by the Vermont Agency of Transportation
Division of Policy, Planning and Intermodal Development
in cooperation with
U.S. Department of Transportation
Federal Highway Administration
Mileage as of February 10, 2012
Map prepared September 26, 2012
SCALE 1:31,680

0.5 0 0.5 1 1.5 2 Miles
0.5 0 0.5 1 1.5 2 Kilometers

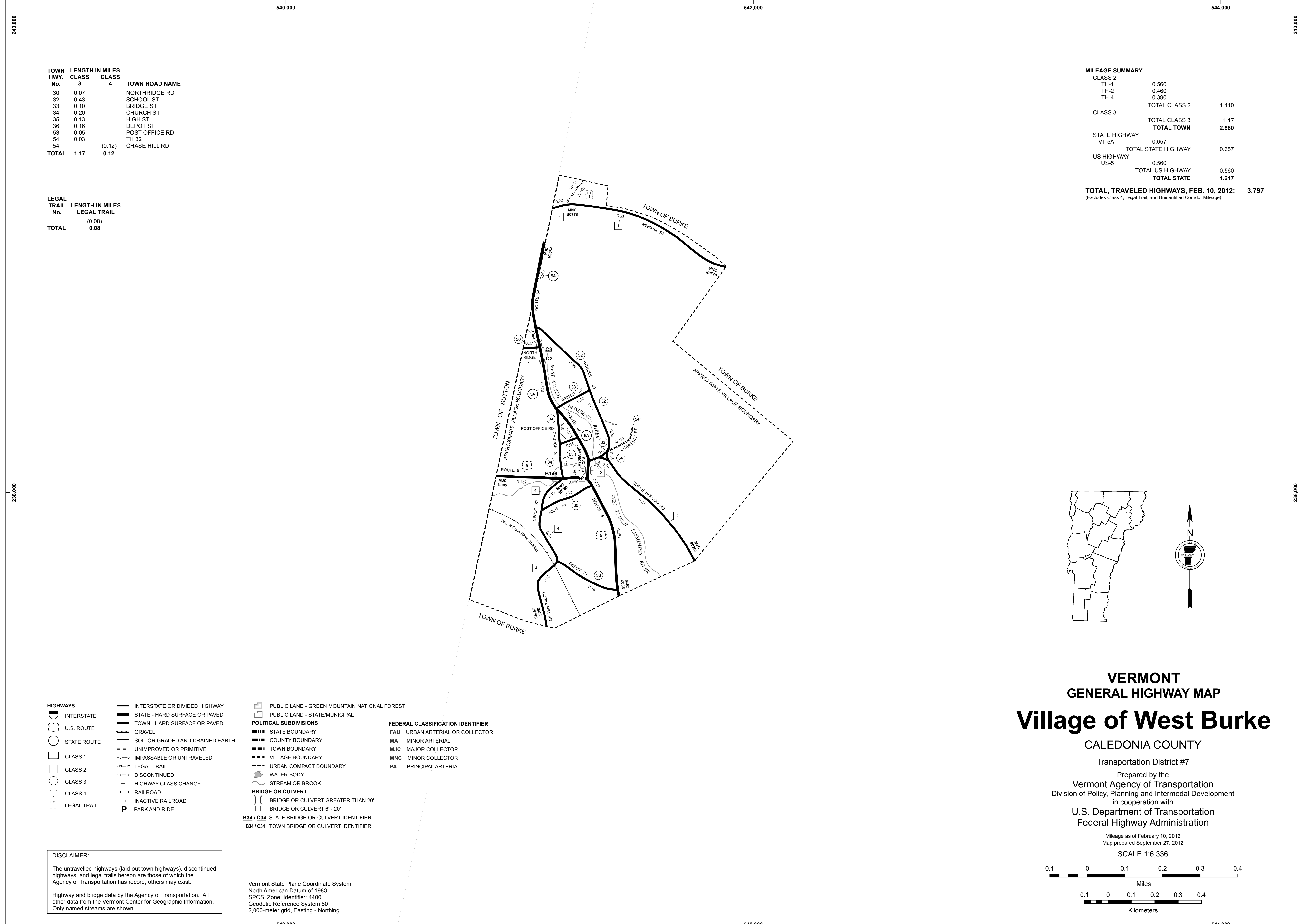

TOWN HWY. No.	LENGTH IN MILES		TOWN ROAD NAME
	CLASS 3	CLASS 4	
30	0.07		NORTHRIDGE RD
32	0.43		SCHOOL ST
33	0.10		BRIDGE ST
34	0.20		CHURCH ST
35	0.13		HIGH ST
36	0.16		DEPOT ST
53	0.05		POST OFFICE RD
54	0.03		TH 32
54		(0.12)	CHASE HILL RD
TOTAL	1.17	0.12	

LEGAL TRAIL No.	LENGTH IN MILES	
	LEGAL TRAIL	
1	(0.08)	
TOTAL	0.08	

MILEAGE SUMMARY			
CLASS 2			
TH-1	0.560		
TH-2	0.460		
TH-4	0.390		
		TOTAL CLASS 2	1.410
CLASS 3			
		TOTAL CLASS 3	1.17
		TOTAL TOWN	2.580
STATE HIGHWAY			
VT-5A	0.657		
		TOTAL STATE HIGHWAY	0.657
US HIGHWAY			
US-5	0.560		
		TOTAL US HIGHWAY	0.560
		TOTAL STATE	1.217
TOTAL, TRAVELED HIGHWAYS, FEB. 10, 2012: 3.797			
<small>(Excludes Class 4, Legal Trail, and Unidentified Corridor Mileage)</small>			

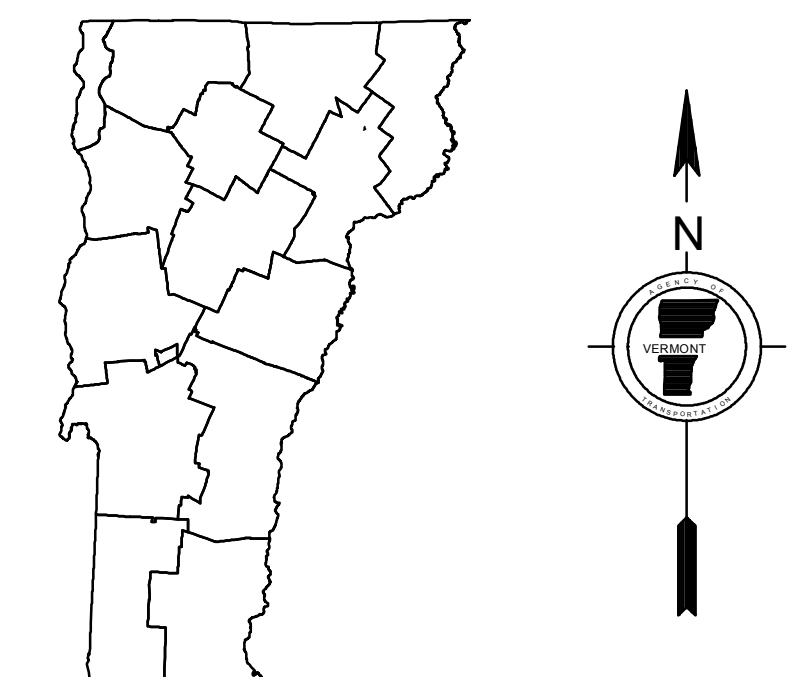

VERMONT
GENERAL HIGHWAY MAP
Village of West Burke
 CALEDONIA COUNTY
 Transportation District #7
 Prepared by the
 Vermont Agency of Transportation
 Division of Policy, Planning and Intermodal Development
 in cooperation with
 U.S. Department of Transportation
 Federal Highway Administration

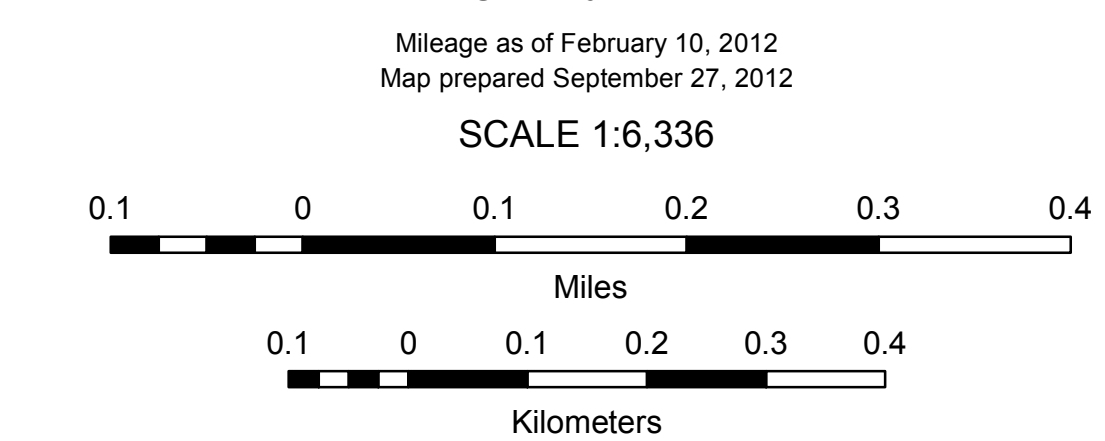

- | | | | |
|---|--|--|---|
| HIGHWAYS
INTERSTATE
U.S. ROUTE
STATE ROUTE
CLASS 1
CLASS 2
CLASS 3
CLASS 4
LEGAL TRAIL | INTERSTATE OR DIVIDED HIGHWAY
STATE - HARD SURFACE OR PAVED
TOWN - HARD SURFACE OR PAVED
GRAVEL
SOIL OR GRADED AND DRAINED EARTH
UNIMPROVED OR PRIMITIVE
IMPASSABLE OR UNTRAVELED
LEGAL TRAIL
DISCONTINUED
HIGHWAY CLASS CHANGE
RAILROAD
INACTIVE RAILROAD
PARK AND RIDE | PUBLIC LAND - GREEN MOUNTAIN NATIONAL FOREST
PUBLIC LAND - STATE/MUNICIPAL
POLITICAL SUBDIVISIONS
STATE BOUNDARY
COUNTY BOUNDARY
TOWN BOUNDARY
VILLAGE BOUNDARY
URBAN COMPACT BOUNDARY
WATER BODY
STREAM OR BROOK
BRIDGE OR CULVERT
BRIDGE OR CULVERT GREATER THAN 20'
BRIDGE OR CULVERT 6' - 20'
B34 / C34 STATE BRIDGE OR CULVERT IDENTIFIER
B34 / C34 TOWN BRIDGE OR CULVERT IDENTIFIER | FEDERAL CLASSIFICATION IDENTIFIER
FAU URBAN ARTERIAL OR COLLECTOR
MA MINOR ARTERIAL
MJC MAJOR COLLECTOR
MNC MINOR COLLECTOR
PA PRINCIPAL ARTERIAL |
|---|--|--|---|

DISCLAIMER:
 The untraveled highways (laid-out town highways), discontinued highways, and legal trails hereon are those of which the Agency of Transportation has record; others may exist.
 Highway and bridge data by the Agency of Transportation. All other data from the Vermont Center for Geographic Information. Only named streams are shown.

Vermont State Plane Coordinate System
 North American Datum of 1983
 SPCS_Zone_Identifier: 4400
 Geodetic Reference System 80
 2,000-meter grid, Easting - Northing

TOWN HWY. NO.	LENGTH IN MILES	CLASS 3	CLASS 4	
5	0.320			70 (1.500)
6		(0.300)		71 (0.100)
7		(0.040)		72 (0.040)
8	1.150			73 1.180 (1.170)
9	0.070			74 1.100 (0.350)
10	1.950			75 0.550 (0.290)
12	3.400			76 0.150 (1.050)
13		(0.150)		77 1.590 (0.450)
14	3.850			78 1.290 (0.150)
15	0.250			79 1.240 (0.150)
16	0.190			80 1.020 (0.940)
17		(0.080)		81 0.940 (1.050)
18	1.350			82 1.020 (0.860)
19		(0.080)		83 0.940 (0.400)
20	0.410	(0.230)		84 0.400 (0.700)
21	0.720			85 0.110 (0.600)
22	3.100			86 1.470 (0.100)
23	0.150			87 0.090 (0.100)
25	1.100			88 1.250 (0.160)
26	4.150	(0.200)		89 2.350 (0.310)
27	0.800			90 0.170 (0.220)
28		(0.150)		91 0.150 (0.100)
29	1.600			92 0.070 (0.100)
29	0.020	(0.060)		93 0.280 (0.200)
30	2.280			94 0.500 (0.100)
31	1.150			95 0.100 (0.390)
32	1.640			96 0.040 (0.360)
33	2.270	(0.560)		97 0.100 (0.450)
34	0.600			98 0.080 (0.200)
35	1.190	(0.910)		99 0.080 (0.100)
36	0.060			100 0.080 (0.600)
37		(1.200)		101 0.100 (0.140)
38	2.570			102 0.100 (0.220)
39	0.540	(1.670)		103 0.100 (0.100)
40	1.880			104 0.310 (0.160)
41		(0.170)		105 0.710 (0.270)
42	3.130			106 0.270 (0.070)
43		(0.300)		107 0.110 (0.110)
44	3.320			108 0.130 (0.060)
45	0.350			109 0.100 (0.960)
46	0.750			110 0.150 (0.550)
47	0.370			111 0.100 (0.370)
48	0.210			112 0.410 (0.130)
49	0.050			113 0.150 (0.200)
51	0.400			114 0.100 (0.550)
52	0.660			115 0.170 (0.170)
53	0.150			116 0.410 (0.370)
54	3.050			117 0.130 (0.370)
55	0.870	(0.330)		118 0.150 (0.370)
56	1.300			119 0.150 (0.370)
57		(1.000)		120 0.070 (0.370)
58		(0.450)		121 0.150 (0.370)
59		(0.550)		122 0.100 (0.370)
60	1.800			123 0.170 (0.370)
61	1.700	(2.810)		124 0.410 (0.370)
62		(0.370)		125 0.130 (0.370)
63	2.710			126 0.150 (0.370)
64	1.550			127 0.150 (0.370)
65	0.380			128 0.150 (0.370)
66	0.200			129 0.150 (0.370)
67	0.200			130 0.070 (0.370)
68		(1.280)		TOTAL 83.840 22.450
69		(0.290)		

MILEAGE SUMMARY

CLASS 2			
TH-1	4,590		
TH-2	6,960		
TH-3	3,260		
TOTAL CLASS 2	14,810		
CLASS 3			
TOTAL CLASS 3	83,840		
TOTAL TOWN	98,650		
STATE HIGHWAY			
VT-2B	1,916		
VT-15	1,837		
TOTAL STATE HIGHWAY	3,753		
US HIGHWAY			
US-2	9,059		
TOTAL US HIGHWAY	9,059		
TOTAL STATE	12,812		

TOTAL, TRAVELED HIGHWAYS, FEB. 10, 2005: 111.462
(Excludes Class 4 Mileage)

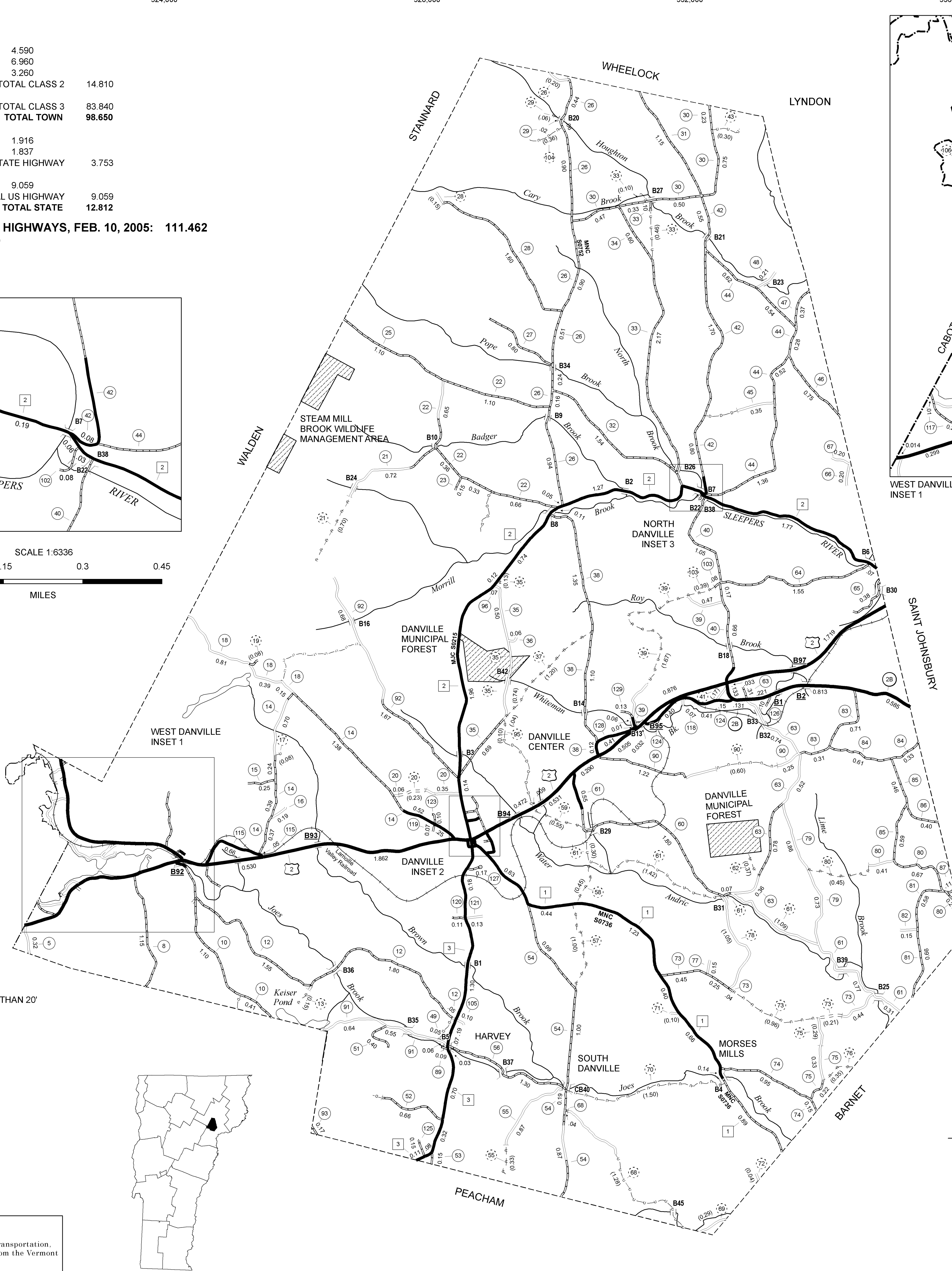
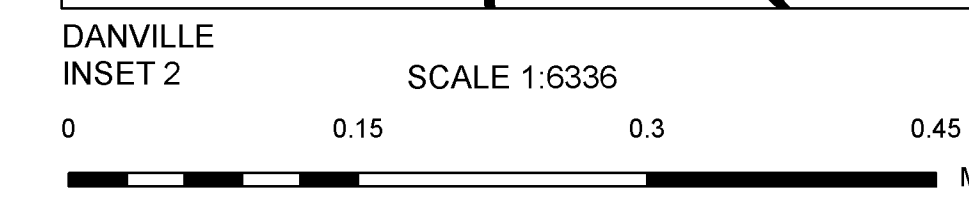
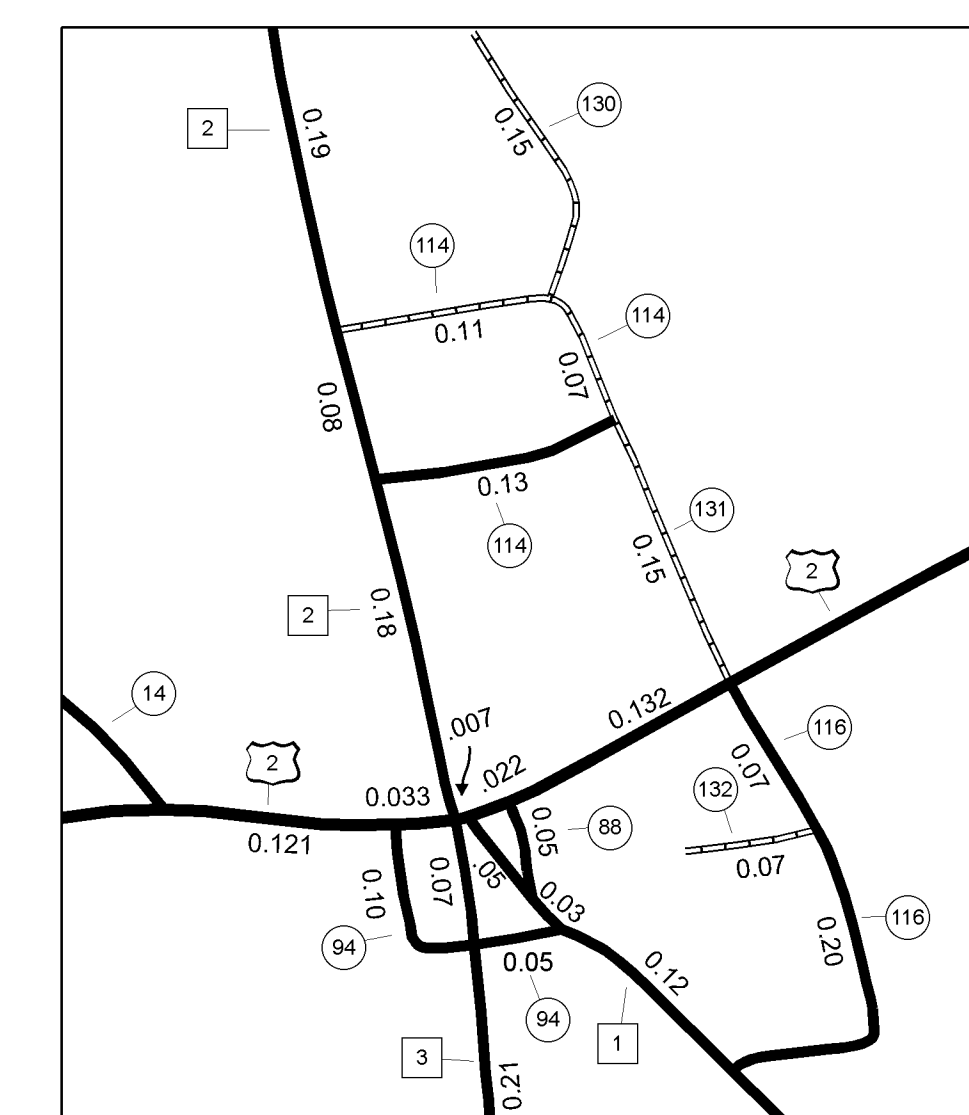
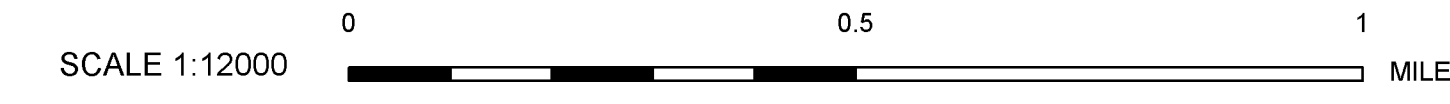
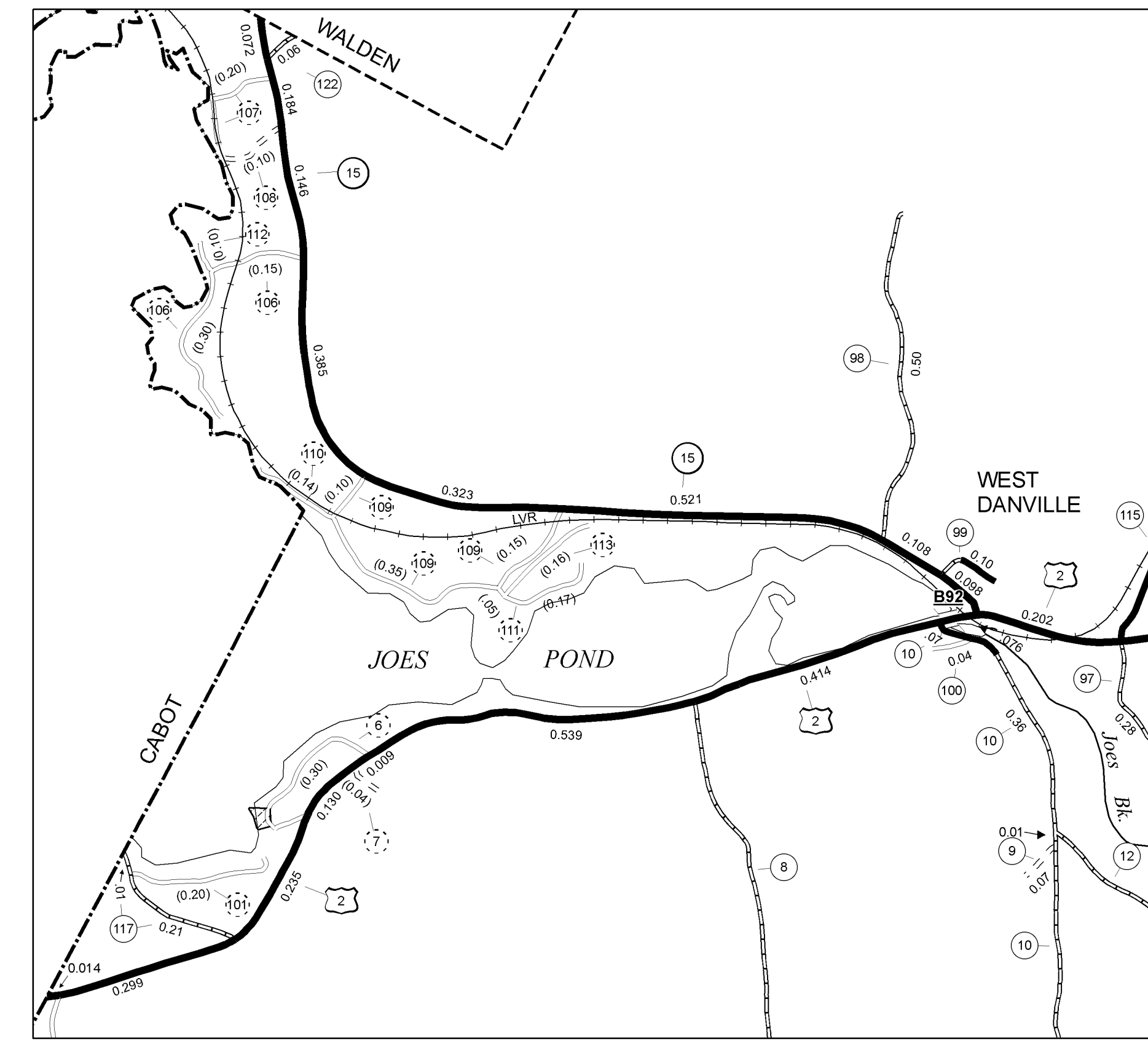
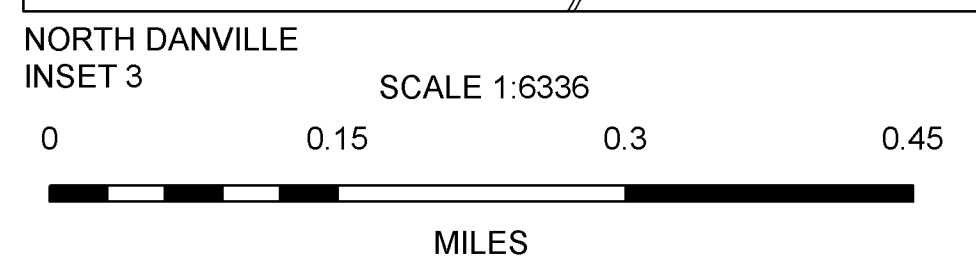
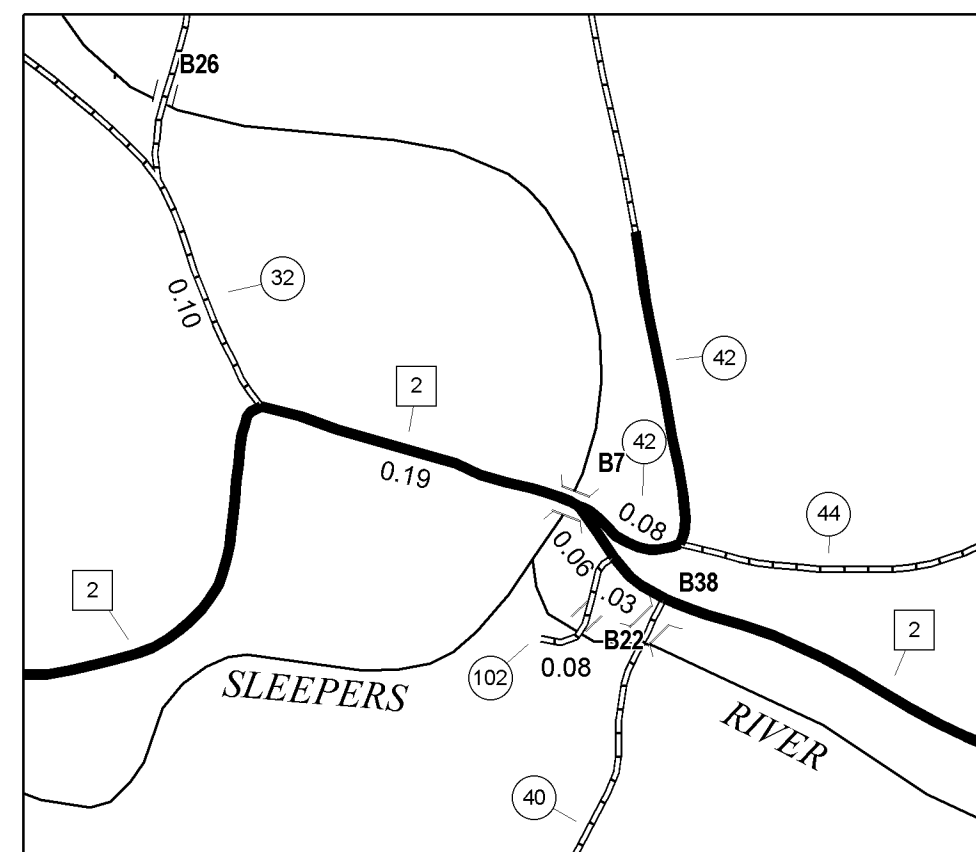

- HIGHWAYS**
- INTERSTATE
 - U.S. ROUTE
 - STATE ROUTE
 - CLASS 1
 - CLASS 2
 - CLASS 3
 - CLASS 4
 - STATE - HARD SURFACE OR PAVED
 - TOWN - HARD SURFACE OR PAVED
 - GRAVEL
 - SOIL OR GRADED AND DRAINED EARTH
 - UNIMPROVED OR PRIMITIVE
 - IMPASSABLE OR UNTRAVELED
 - LEGAL TRAIL
 - DISCONTINUED
 - HIGHWAY CLASS CHANGE
 - RAILROAD
- PUBLIC LAND**
- POLITICAL SUBDIVISIONS
 - STATE BOUNDARY
 - COUNTY BOUNDARY
 - TOWN BOUNDARY
 - VILLAGE BOUNDARY
 - URBAN COMPACT BOUNDARY
- WATER BODIES**
- OPEN WATER
 - SWAMP
 - STREAM OR BROOK
 - BRIDGE OR CULVERT
 - BRIDGE OR CULVERT GREATER THAN 20'
 - BRIDGE OR CULVERT 6' - 20'
 - B34 STATE BRIDGE IDENTIFIER
 - B34 TOWN BRIDGE IDENTIFIER

- FEDERAL CLASSIFICATION IDENTIFIER**
- FAU URBAN ARTERIAL OR COLLECTOR
 - MA MINOR ARTERIAL
 - MJC MAJOR COLLECTOR
 - MNC MINOR COLLECTOR
 - PA PRINCIPAL ARTERIAL

DISCLAIMER:
Highway and bridge data by the Agency of Transportation, Policy & Planning Division. All other data from the Vermont Center for Geographic Information.

VERMONT GENERAL HIGHWAY MAP
Town of Danville
CALEDONIA COUNTY
Transportation District #7

Prepared by the Vermont Agency of Transportation Policy & Planning Division in cooperation with U.S. Department of Transportation Federal Highway Administration

Mileage as of: Feb. 10, 2005
Map generated: December, 2005

SCALE: 1:31680

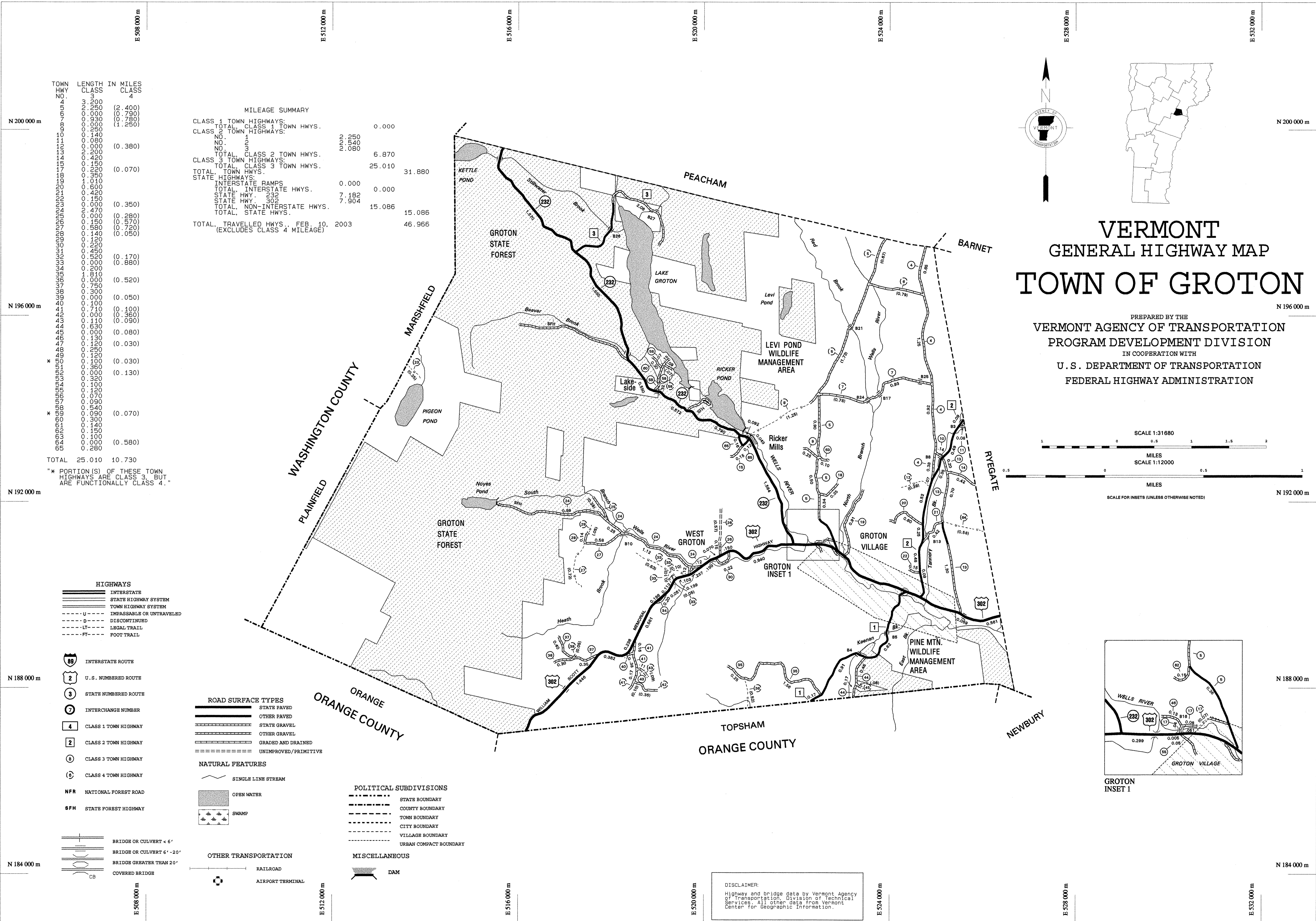

TOWN HWY NO.	LENGTH CLASS	IN MILES CLASS
3	0.200	(2.400)
4	0.250	(0.790)
0.930	(0.780)	
0.000	(1.250)	
0.000		
0.080		
0.000	(0.380)	
0.200		
0.150	(0.070)	
0.020		
0.350		
0.000		
0.600		
0.420	(0.350)	
0.150		
0.000	(0.280)	
0.470	(0.570)	
0.000	(0.720)	
0.140	(0.050)	
0.000		
0.220		
0.450	(0.170)	
0.520	(0.880)	
0.200		
0.000	(0.520)	
0.750		
0.300	(0.050)	
0.000	(0.100)	
0.000	(0.360)	
0.110	(0.090)	
0.630		
0.000	(0.080)	
0.130	(0.030)	
0.390		
0.120	(0.030)	
0.400	(0.130)	
0.000		
0.320	(0.070)	
0.100		
0.120		
0.070		
0.000		
0.340	(0.580)	
0.000		
0.280		
TOTAL	25.010	10.730

MILEAGE SUMMARY

CLASS	TOWN HWYS.	NO.	LENGTH	TOTAL
CLASS 1	TOWN HIGHWAYS			
TOTAL	CLASS 1 TOWN HWYS.		0.000	
CLASS 2	TOWN HIGHWAYS			
NO.		NO.	0.250	
NO.		NO.	0.540	
NO.		NO.	0.080	
TOTAL	CLASS 2 TOWN HWYS.		6.870	
CLASS 3	TOWN HIGHWAYS			
TOTAL	CLASS 3 TOWN HWYS.		25.010	31.880
TOTAL	TOWN HWYS.			
STATE HIGHWAYS				
INTERSTATE RAMP			0.000	0.000
TOTAL	INTERSTATE HWYS.			
STATE HWY. 232			7.182	
STATE HWY. 302			7.904	
TOTAL	NON-INTERSTATE HWYS.		15.086	15.086
TOTAL	STATE HWYS.			
TOTAL	TRAVELLED HWYS., FEB. 10, 2003			46.966
(EXCLUDES CLASS 4 MILEAGE)				

* PORTION(S) OF THESE TOWN HIGHWAYS ARE CLASS 3, BUT ARE FUNCTIONALLY CLASS 4.

- HIGHWAYS**
- INTERSTATE
 - STATE HIGHWAY SYSTEM
 - TOWN HIGHWAY SYSTEM
 - IMPASSABLE OR UNTRAVELED
 - DISCONTINUED
 - LEGAL TRAIL
 - FOOT TRAIL
- ROUTE MARKERS**
- INTERSTATE ROUTE
 - U.S. NUMBERED ROUTE
 - STATE NUMBERED ROUTE
 - INTERCHANGE NUMBER
 - CLASS 1 TOWN HIGHWAY
 - CLASS 2 TOWN HIGHWAY
 - CLASS 3 TOWN HIGHWAY
 - CLASS 4 TOWN HIGHWAY
 - NATIONAL FOREST ROAD
 - STATE FOREST HIGHWAY
- ROAD SURFACE TYPES**
- STATE PAVED
 - OTHER PAVED
 - STATE GRAVEL
 - OTHER GRAVEL
 - GRADED AND DRAINED
 - UNIMPROVED/PRIMITIVE
- NATURAL FEATURES**
- SINGLE LINE STREAM
 - OPEN WATER
 - SWAMP
- POLITICAL SUBDIVISIONS**
- STATE BOUNDARY
 - COUNTY BOUNDARY
 - TOWN BOUNDARY
 - CITY BOUNDARY
 - VILLAGE BOUNDARY
 - URBAN COMPACT BOUNDARY
- MISCELLANEOUS**
- BRIDGE OR CULVERT < 6'
 - BRIDGE OR CULVERT 6' - 20'
 - BRIDGE GREATER THAN 20'
 - COVERED BRIDGE
 - RAILROAD
 - AIRPORT TERMINAL
 - DAM

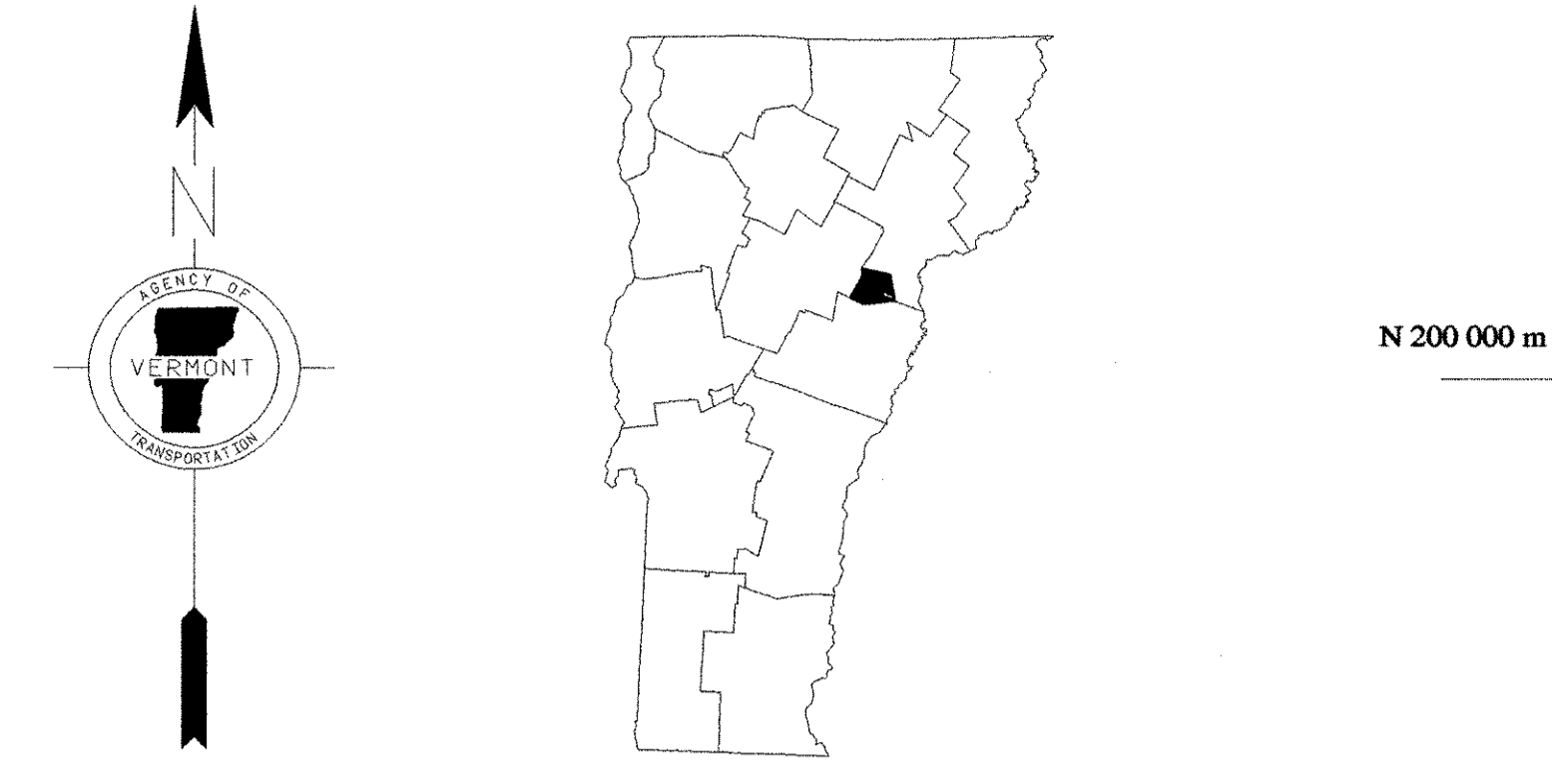

VERMONT GENERAL HIGHWAY MAP TOWN OF GROTON

PREPARED BY THE
VERMONT AGENCY OF TRANSPORTATION
PROGRAM DEVELOPMENT DIVISION
IN COOPERATION WITH
U.S. DEPARTMENT OF TRANSPORTATION
FEDERAL HIGHWAY ADMINISTRATION

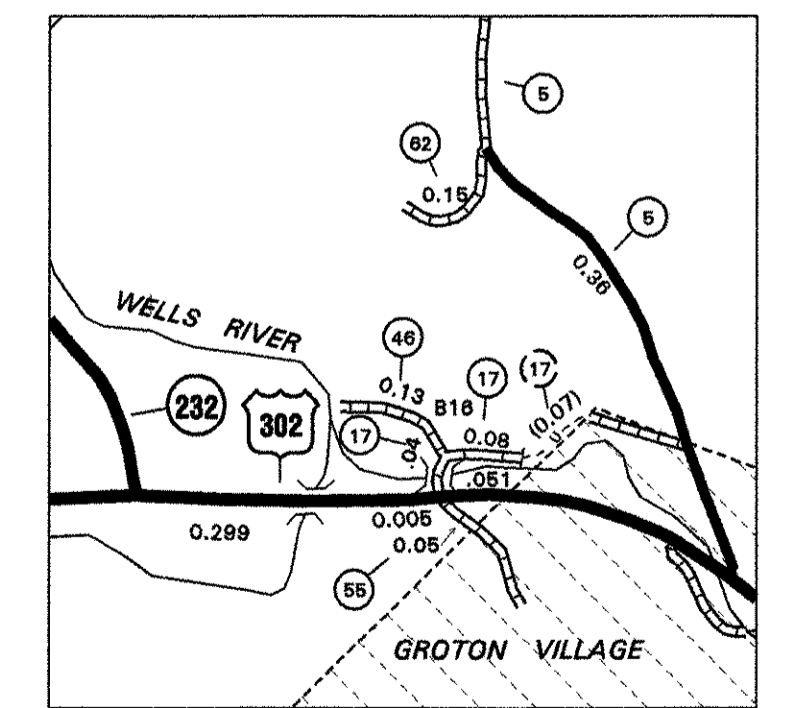
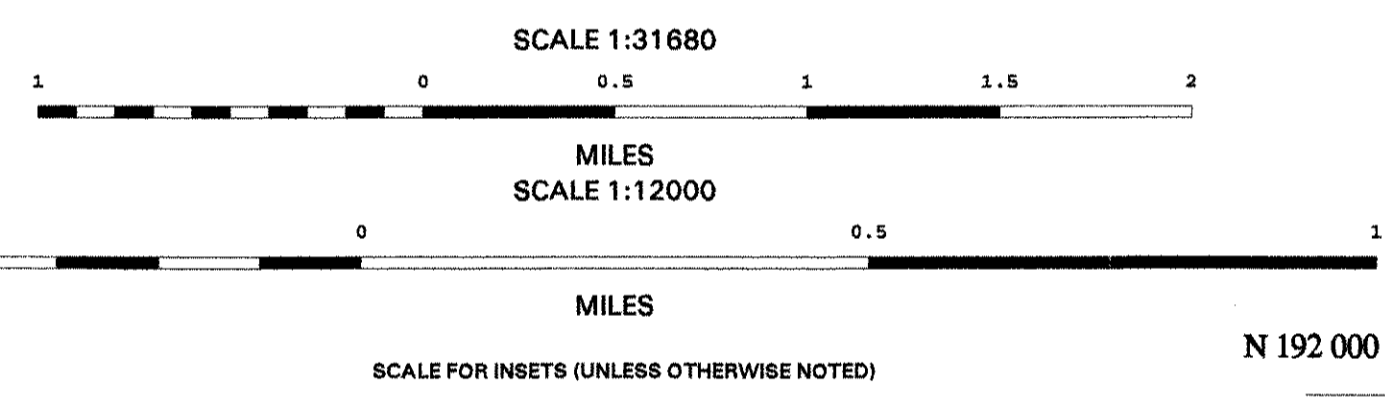

DISCLAIMER:
Highway and bridge data by Vermont Agency of Transportation, Division of Technical Services. All other data from Vermont Center for Geographic Information.

TOWN HWY NO.	LENGTH IN MILES CLASS	CLASS
5	0.150	4
17	0.100	
31	0.100	
34	0.450	
32	0.520	(0.170)
47	0.120	(0.030)
48	0.250	
49	0.120	
* 50	0.100	(0.030)
51	0.360	
52	0.000	(0.130)
53	0.320	
54	0.100	
55	0.070	
56	0.070	
57	0.090	
51	0.140	
TOTAL	3.060	0.360

* PORTION(S) OF THESE TOWN HIGHWAYS ARE CLASS 3, BUT ARE FUNCTIONALLY CLASS 4.

MILEAGE SUMMARY

CLASS 1 TOWN HIGHWAYS:		
TOTAL, CLASS 1 TOWN HWYS.	0.000	
CLASS 2 TOWN HIGHWAYS:		
NO. 1	0.550	
NO. 2	0.200	
TOTAL, CLASS 2 TOWN HWYS.	0.750	
CLASS 3 TOWN HIGHWAYS:		
TOTAL, CLASS 3 TOWN HWYS.	3.060	
TOTAL, TOWN HWYS.	3.810	
STATE HIGHWAYS:		
INTERSTATE RAMPS	0.000	
TOTAL, INTERSTATE HWYS.	0.000	
STATE HWY. 302	2.069	
TOTAL, NON-INTERSTATE HWYS.	2.069	
TOTAL, STATE HWYS.	2.069	
TOTAL, TRAVELLED HWYS., FEB. 10, 2003	5.879	
(EXCLUDES CLASS 4 MILEAGE)		

- HIGHWAYS**
- INTERSTATE
 - STATE HIGHWAY SYSTEM
 - TOWN HIGHWAY SYSTEM
 - IMPASSABLE OR UNTRAVELED
 - DISCONTINUED
 - LEGAL TRAIL
 - FOOT TRAIL

- INTERSTATE ROUTE
- U. S. NUMBERED ROUTE
- STATE NUMBERED ROUTE
- INTERCHANGE NUMBER
- CLASS 1 TOWN HIGHWAY
- CLASS 2 TOWN HIGHWAY
- CLASS 3 TOWN HIGHWAY
- CLASS 4 TOWN HIGHWAY
- NFR NATIONAL FOREST ROAD

- SFH STATE FOREST HIGHWAY
- BRIDGE OR CULVERT < 6'
 - BRIDGE OR CULVERT 6' - 20'
 - BRIDGE GREATER THAN 20'
 - COVERED BRIDGE

- ROAD SURFACE TYPES**
- STATE PAVED
 - OTHER PAVED
 - STATE GRAVEL
 - OTHER GRAVEL
 - GRADED AND DRAINED
 - UNIMPROVED/PRIMITIVE

- NATURAL FEATURES**
- SINGLE LINE STREAM
 - OPEN WATER
 - SWAMP

- POLITICAL SUBDIVISIONS**
- STATE BOUNDARY
 - COUNTY BOUNDARY
 - TOWN BOUNDARY
 - CITY BOUNDARY
 - VILLAGE BOUNDARY
 - URBAN COMPACT BOUNDARY

- OTHER TRANSPORTATION**
- RAILROAD
 - AIRPORT TERMINAL

- MISCELLANEOUS**
- DAM

DISCLAIMER:
Highway and bridge data by Vermont Agency of Transportation, Division of Technical Services. All other data from Vermont Center for Geographic Information.

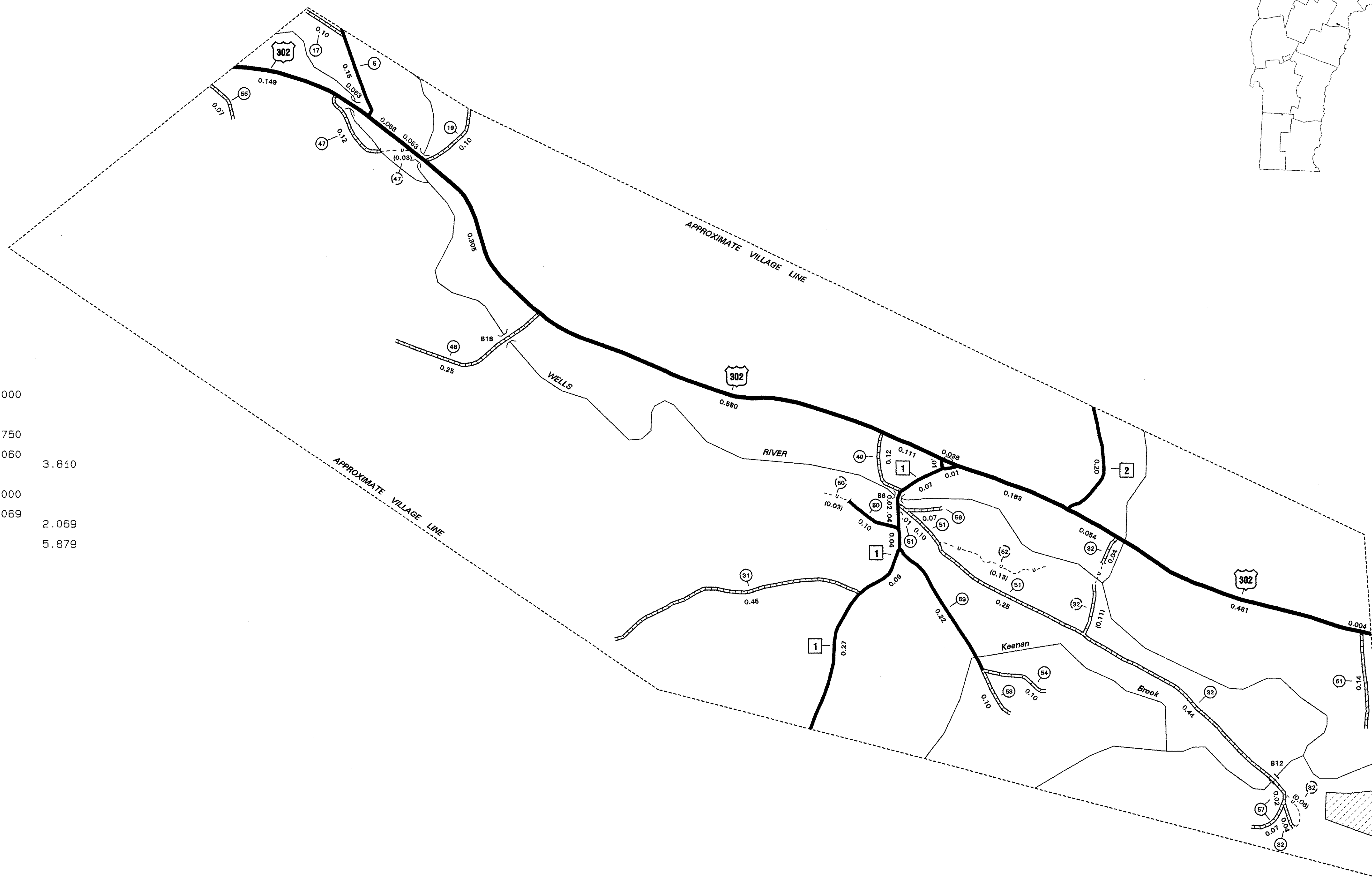
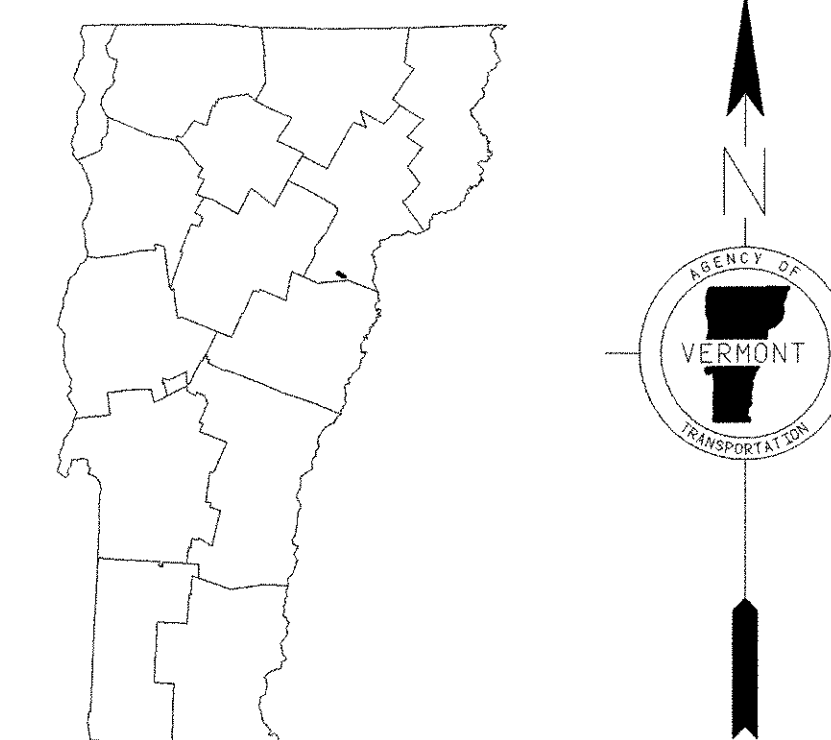

VERMONT GENERAL HIGHWAY MAP VILLAGE OF GROTON

PREPARED BY THE
VERMONT AGENCY OF TRANSPORTATION
PROGRAM DEVELOPMENT DIVISION
IN COOPERATION WITH
U. S. DEPARTMENT OF TRANSPORTATION
FEDERAL HIGHWAY ADMINISTRATION

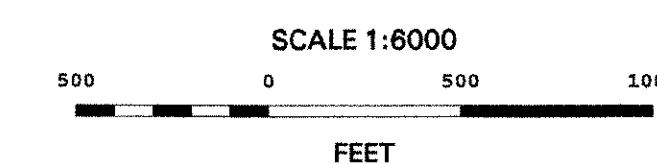

TOWN HWY. NO.	LENGTH IN MILES CLASS 3	LENGTH IN MILES CLASS 4
8	1.040	304
9	1.150	306
10	4.610	308
11	0.190	310
12	1.920	312
13	0.170	314
14	1.410	316
15	0.200	318
16	0.050	322
17	0.080	324
18	1.550	326
19		328
20	2.950	330
21	0.350	332
22	2.300	334
23	0.270	336
24	0.400	338
25	0.070	340
26	0.750	342
27	0.150	344
28	1.650	346
29	1.500	348
30	0.120	349
31	1.100	350
32	1.240	351
33	1.750	352
34		354
35	0.150	356
36	0.080	358
37	0.380	360
39	1.650	362
40		364
42	0.180	365
43		366
45	3.450	367
46	0.910	368
48	0.450	370
49	0.700	372
50	0.200	374
51	2.220	376
52	0.060	378
53	0.100	380
54	0.900	382
55	0.990	384
56		386
57	0.700	388
58		389
59	0.120	390
60	0.070	392
61	0.100	393
62	0.120	394
63	0.580	396
64	1.250	398
65	0.400	400
68	0.040	402
69	0.140	404
70	0.240	406
70		408
71	0.950	410
73	0.100	412
300	0.540	414
302	0.040	416
TOTAL	53.430	5.720

MILEAGE SUMMARY

CLASS	TH-1	TH-2	TOTAL CLASS
CLASS 1	0.986	0.514	1.500
CLASS 2	1.050	3.170	5.205
CLASS 3	0.100	0.330	0.430
STATE HIGHWAY	5.514	6.212	11.726
VT-14		4.420	4.420
VT-15			
VT-16			
TOTAL STATE HIGHWAY			16.146
TOTAL TOWN			65.325

TOTAL, TRAVELED HIGHWAYS, FEB. 10, 2007: 81.471
 (Excludes Class 4 and Legal Trail Mileage)

LEGAL LENGTH IN MILES TRAIL

TRAIL NO.	LEGAL TRAIL
1	(1.600)
2	(0.020)
TOTAL	1.620

- HIGHWAYS**
- INTERSTATE
 - U.S. ROUTE
 - STATE ROUTE
 - CLASS 1
 - CLASS 2
 - CLASS 3
 - CLASS 4
 - LEGAL TRAIL
 - INTERSTATE OR DIVIDED HIGHWAY
 - STATE - HARD SURFACE OR PAVED
 - TOWN - HARD SURFACE OR PAVED
 - GRAVEL
 - SOIL OR GRADED AND DRAINED EARTH
 - UNIMPROVED OR PRIMITIVE
 - IMPASSABLE OR UNTRAVELED
 - LEGAL TRAIL
 - DISCONTINUED
 - HIGHWAY CLASS CHANGE
 - RAILROAD
- FEDERAL CLASSIFICATION IDENTIFIER**
- FAU URBAN ARTERIAL OR COLLECTOR
 - MA MINOR ARTERIAL
 - MJC MAJOR COLLECTOR
 - MNC MINOR COLLECTOR
 - PA PRINCIPAL ARTERIAL

- PUBLIC LAND**
- STATE BOUNDARY
 - COUNTY BOUNDARY
 - TOWN BOUNDARY
 - VILLAGE BOUNDARY
 - URBAN COMPACT
- WATER BODIES**
- OPEN WATER
 - SWAMP
 - STREAM OR BROOK
- BRIDGE OR CULVERT**
- BRIDGE OR CULVERT GREATER THAN 20'
 - BRIDGE OR CULVERT 6' - 20'
- B34 STATE BRIDGE IDENTIFIER**
B34 TOWN BRIDGE IDENTIFIER

DISCLAIMER:
 The untraveled highways (laid-out town highways), discontinued highways, and legal trails shown herein are those of which the Agency of Transportation has record; others may exist.
 Highway and bridge data by the Agency of Transportation, Policy & Planning Division. All other data from the Vermont Center for Geographic Information.

Vermont State Plane Coordinate System
 North American Datum of 1983
 SPCS_Zone_Identifier: 4400
 Geodetic Reference System 80
 4,000-meter grid, Easting - Northing

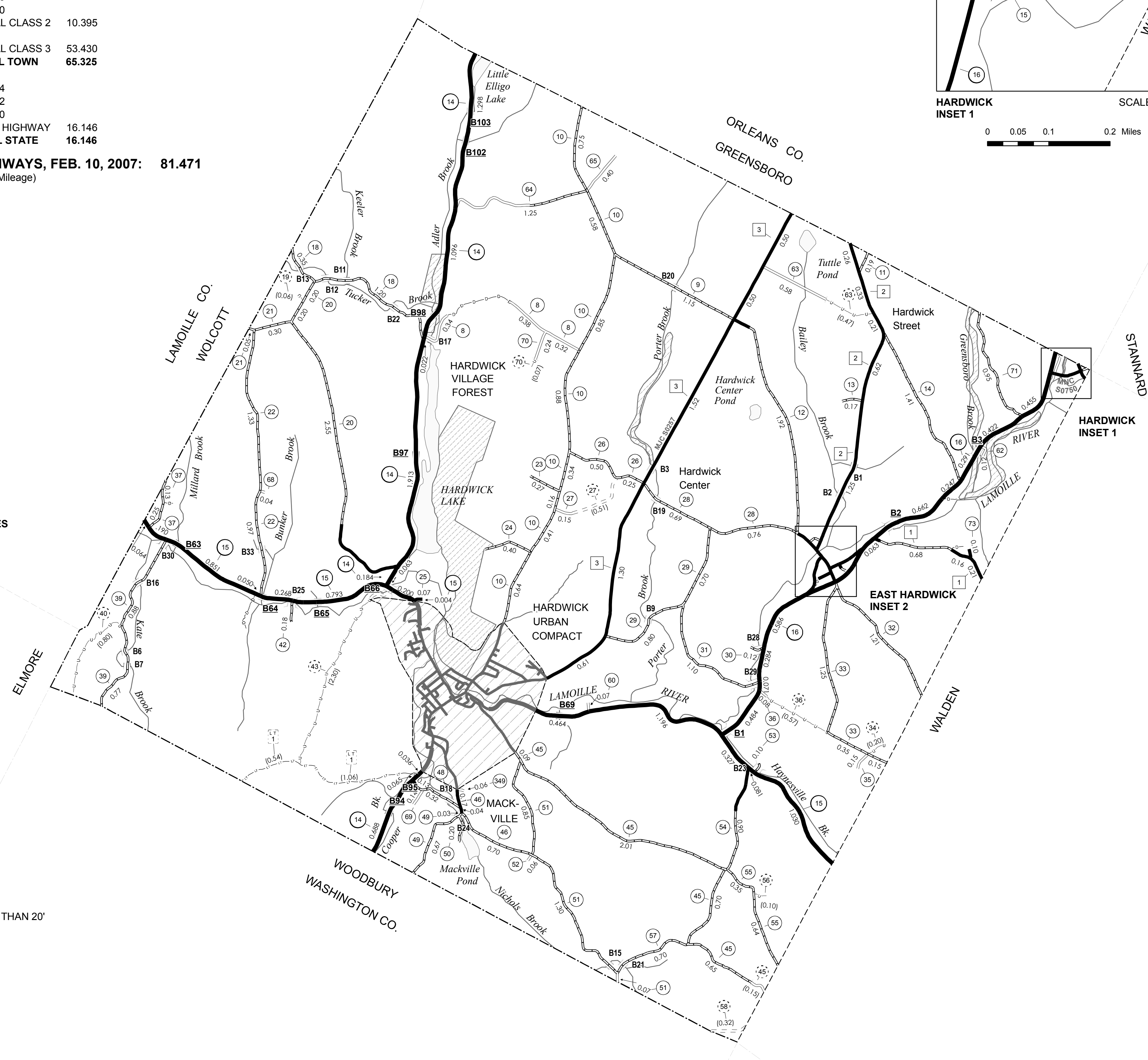
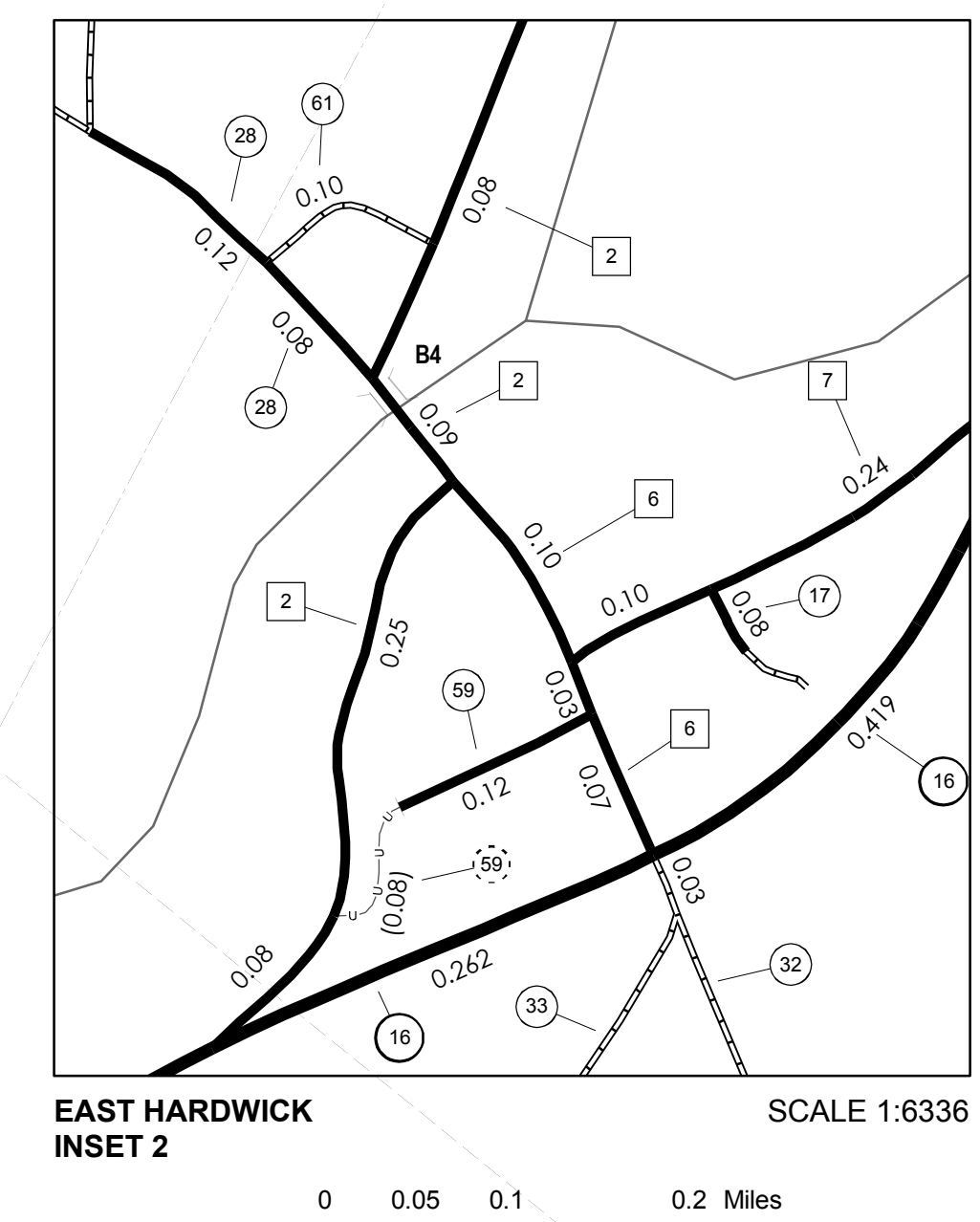
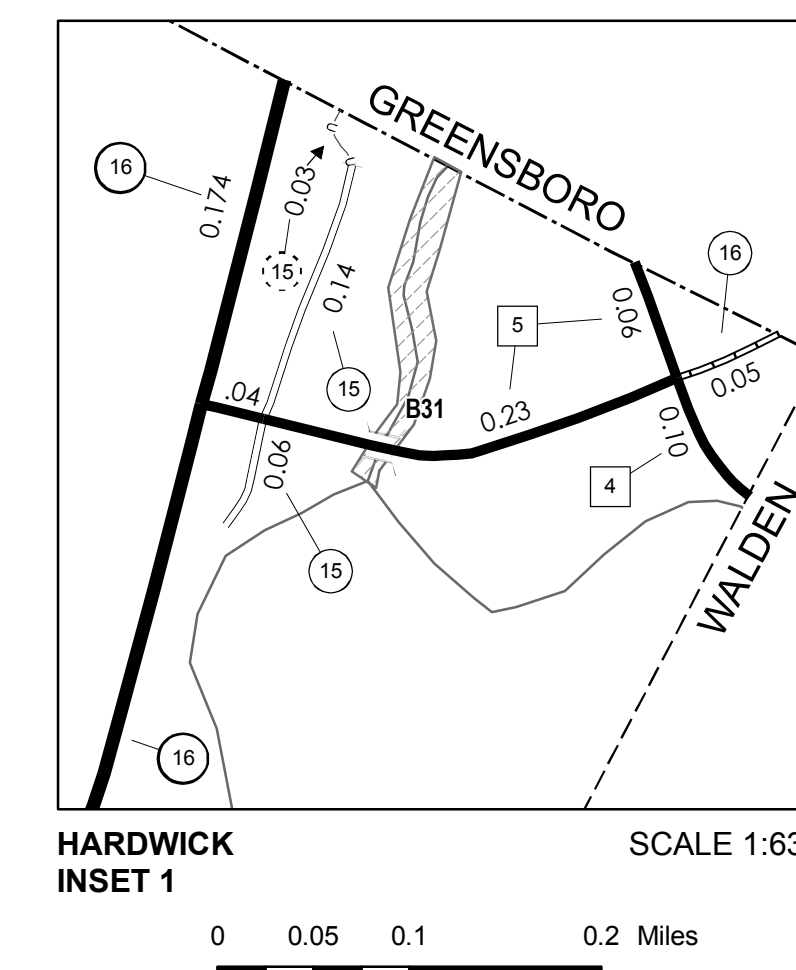

VERMONT GENERAL HIGHWAY MAP
Town of Hardwick
 CALEDONIA COUNTY

Transportation District #7
 Prepared by the Vermont Agency of Transportation Policy & Planning Division in cooperation with U.S. Department of Transportation Federal Highway Administration

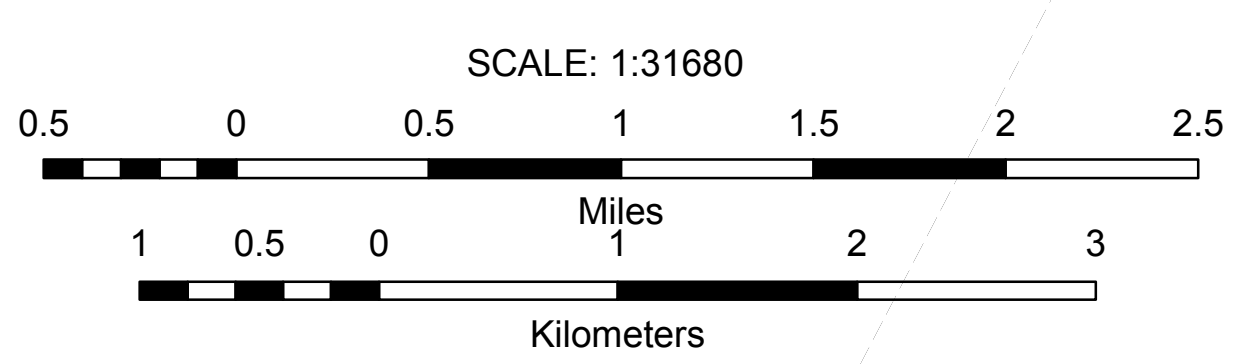

508,000 510,000 512,000

TOWN HWY. NO.	LENGTH IN MILES CLASS 3	CLASS 4		
300	0.540		364	0.070
302	0.040		365	0.210
304	0.040		366	0.200
306	0.200		367	0.090
308	0.030		368	0.170
310	0.080		370	0.090
312	0.040		372	0.220
314	0.340		374	0.150
316	0.140		376	0.160
318	0.190		378	0.090
322	0.210		380	0.250
324	0.050		382	0.030
326	0.140		384	0.030
328	0.040		386	0.170
330	0.210		388	0.090
332	0.500		389	0.110
334	0.110		390	0.180
336	0.230		392	0.310
338	0.120	(0.030)	393	
340	0.060		394	0.180
342	0.090		396	0.140
344	0.080	(0.030)	398	0.060
346	0.050		400	0.130
348	0.560		402	0.150
350	0.160		404	0.110
351	0.180		406	0.100
352	0.080		408	0.080
354	0.100		410	0.130
356	0.060		412	0.290
358	0.190		414	0.110
360	0.050		416	0.070
362	0.090			
TOTAL			9.170	0.060

LEGAL TRAIL NO.	LENGTH IN MILES
2	(0.020)
TOTAL	0.020

MILEAGE SUMMARY

CLASS 1		
TH-1	0.986	
TH-2	0.514	
TOTAL CLASS 1	1.500	
CLASS 2		
TH-3	0.775	
TOTAL CLASS 2	0.775	
CLASS 3		
TOTAL CLASS 3	9.170	
TOTAL TOWN	11.445	
STATE HIGHWAY		
VT-14	0.212	
VT-15	0.631	
TOTAL STATE HIGHWAY	0.843	
TOTAL STATE	0.843	

TOTAL, TRAVELED HIGHWAYS, FEB. 10, 2007: 12.288
(Excludes Class 4 and Legal Trail Mileage)

- HIGHWAYS**
- INTERSTATE
- U.S. ROUTE
- STATE ROUTE
- CLASS 1
- CLASS 2
- CLASS 3
- CLASS 4
- LEGAL TRAIL
- INTERSTATE OR DIVIDED HIGHWAY
- STATE - HARD SURFACE OR PAVED
- TOWN - HARD SURFACE OR PAVED
- GRAVEL
- SOIL OR GRADED AND DRAINED EARTH
- UNIMPROVED OR PRIMITIVE
- IMPASSABLE OR UNTRAVELED
- LEGAL TRAIL
- DISCONTINUED
- HIGHWAY CLASS CHANGE
- RAILROAD
- PUBLIC LAND
- POLITICAL SUBDIVISIONS**
- STATE BOUNDARY
- COUNTY BOUNDARY
- TOWN BOUNDARY
- VILLAGE BOUNDARY
- URBAN COMPACT
- WATER BODIES**
- OPEN WATER
- SWAMP
- STREAM OR BROOK
- BRIDGE OR CULVERT**
- BRIDGE OR CULVERT GREATER THAN 20'
- BRIDGE OR CULVERT 6' - 20'
- STATE BRIDGE IDENTIFIER
- TOWN BRIDGE IDENTIFIER
- FEDERAL CLASSIFICATION IDENTIFIER**
- FAU URBAN ARTERIAL OR COLLECTOR
- MA MINOR ARTERIAL
- MJC MAJOR COLLECTOR
- MNC MINOR COLLECTOR
- PA PRINCIPAL ARTERIAL

DISCLAIMER:
The untraveled highways (laid-out town highways), discontinued highways, and legal trails shown hereon are those of which the Agency of Transportation has record; others may exist.
Highway and bridge data by the Agency of Transportation, Policy & Planning Division. All other data from the Vermont Center for Geographic Information.

Vermont State Plane Coordinate System
North American Datum of 1983
SPCS_Zone_Identifier: 4400
Geodetic Reference System 80
2,000-meter grid, Easting - Northing

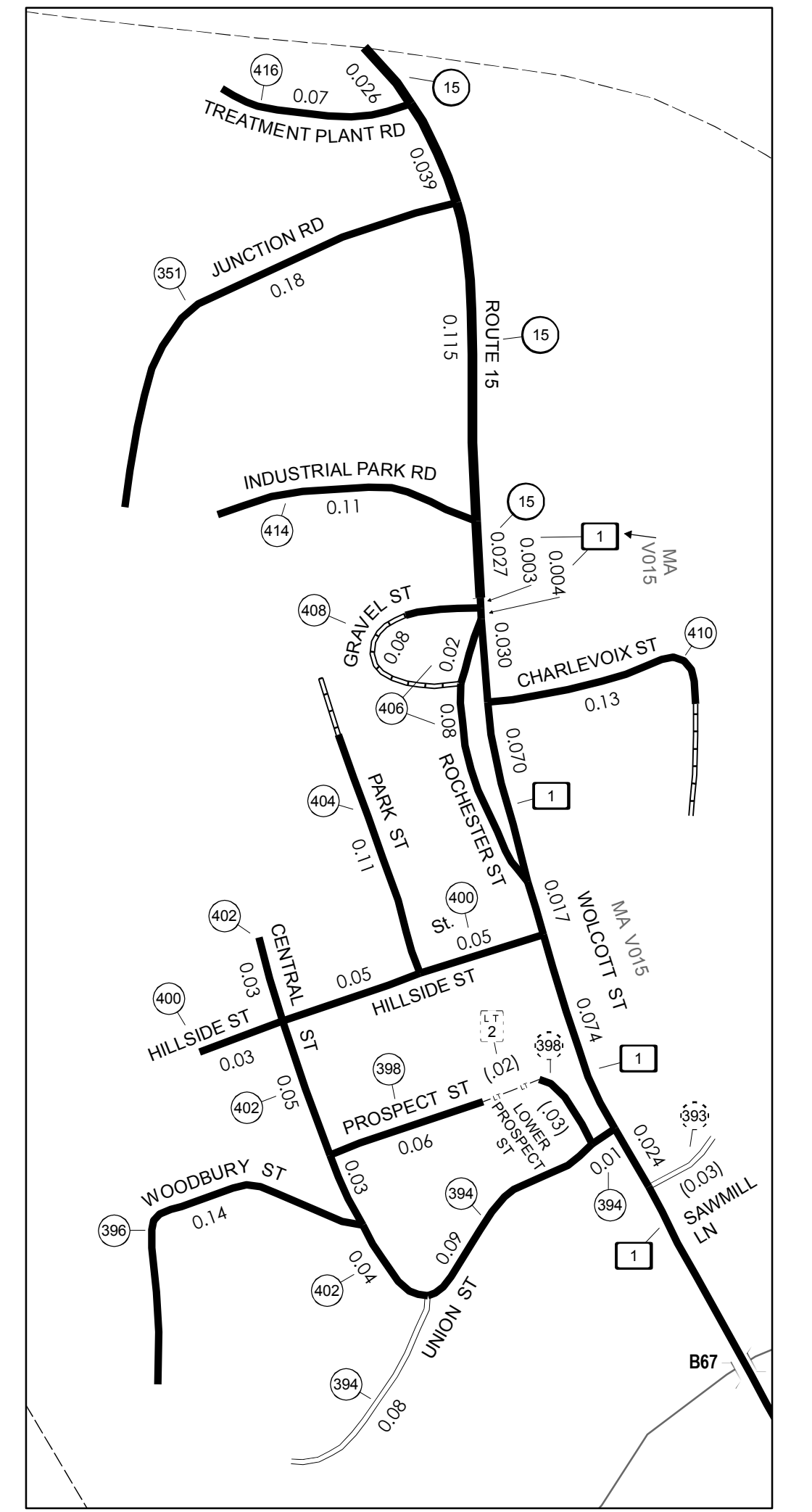
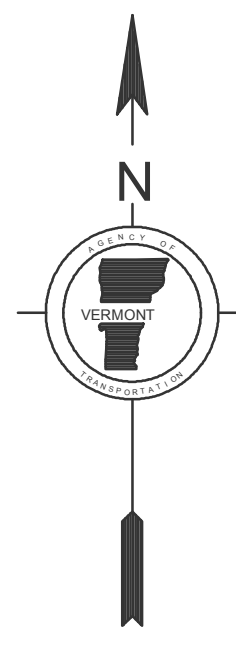
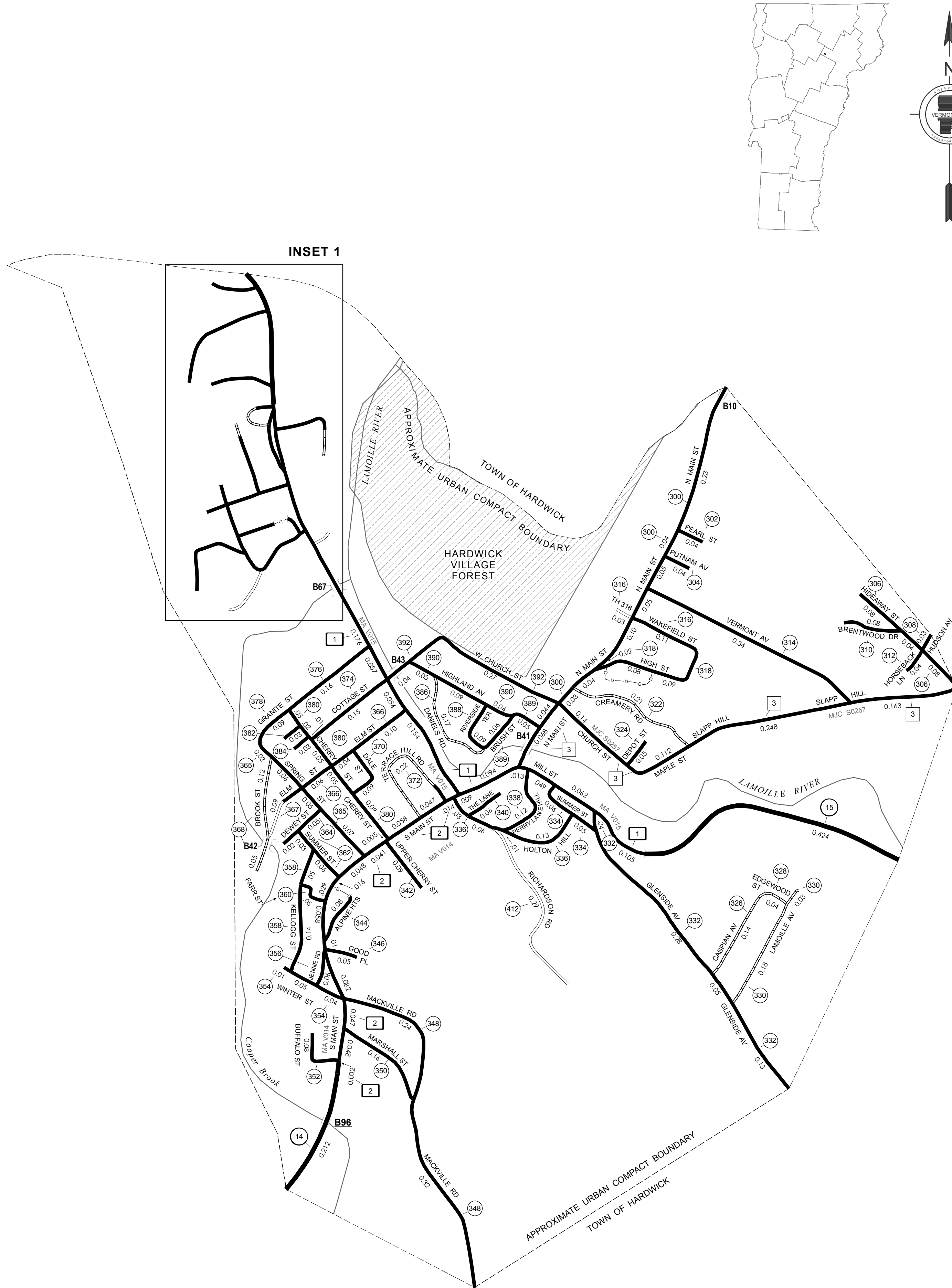

INSET 1
INSET SCALE 1:3168
0.05 0 0.05 0.1 Miles

VERMONT GENERAL HIGHWAY MAP Urban Compact of Hardwick

CALEDONIA COUNTY
Transportation District #7

Prepared by the
Vermont Agency of Transportation
Policy & Planning Division
in cooperation with
U.S. Department of Transportation
Federal Highway Administration

Mileage as of: Feb. 10, 2007
Map generated: October, 2007

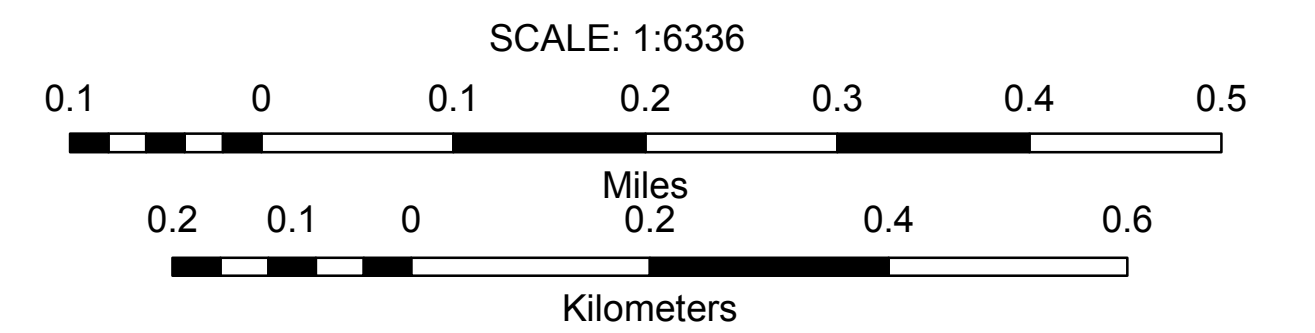

508,000 510,000 512,000



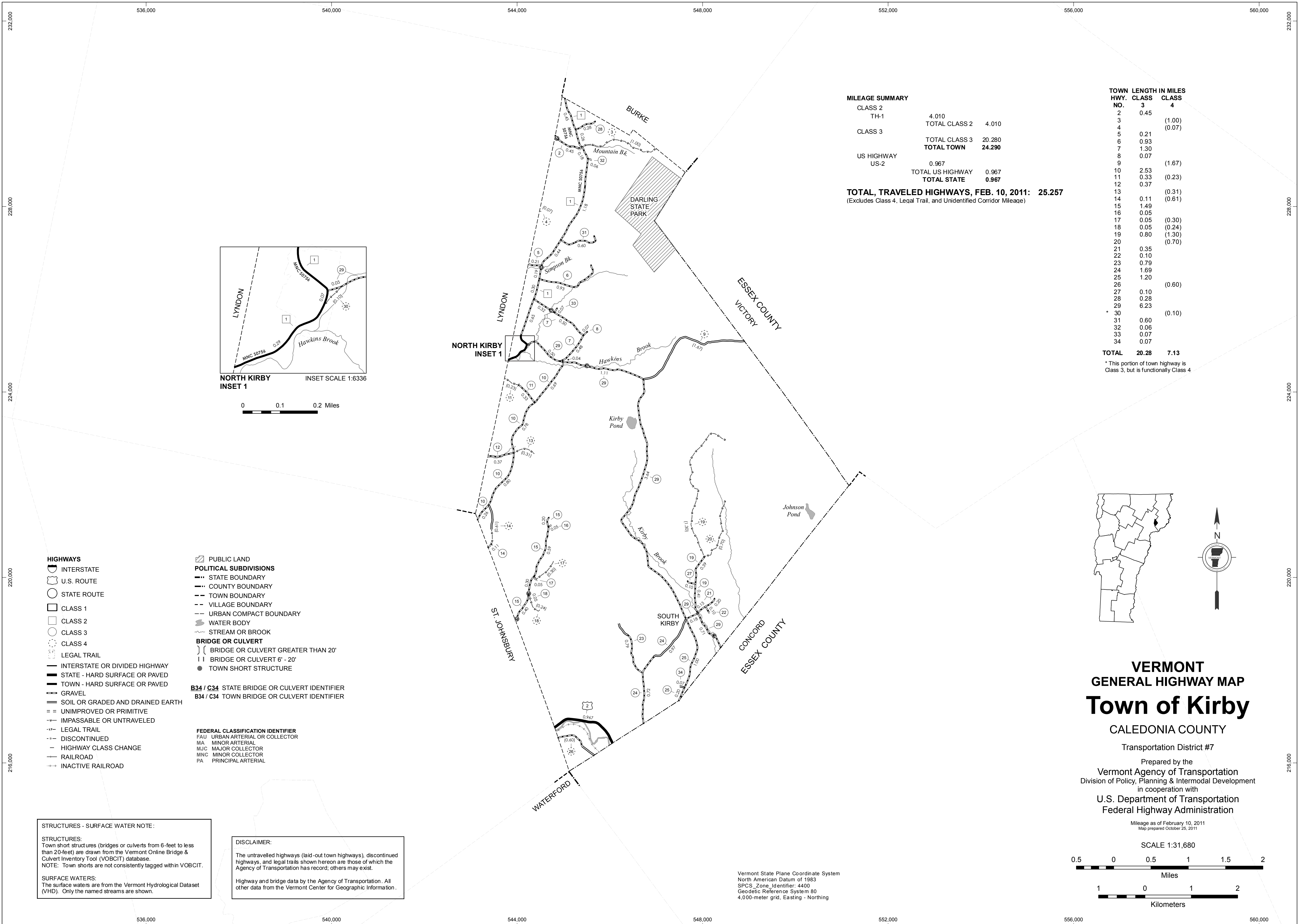

MILEAGE SUMMARY

CLASS 2			
TH-1	4.010		
	TOTAL CLASS 2	4.010	
CLASS 3			
	TOTAL CLASS 3	20.280	
	TOTAL TOWN	24.290	
US HIGHWAY			
US-2	0.967		
	TOTAL US HIGHWAY	0.967	
	TOTAL STATE	0.967	

TOTAL, TRAVELED HIGHWAYS, FEB. 10, 2011: 25.257
 (Excludes Class 4, Legal Trail, and Unidentified Corridor Mileage)

TOWN	HWY. CLASS NO.	LENGTH IN MILES CLASS 3	CLASS 4
	2	0.45	
	3		(1.00)
	4		(0.07)
	5	0.21	
	6	0.93	
	7	1.30	
	8	0.07	
	9		(1.67)
	10	2.53	
	11	0.33	(0.23)
	12	0.37	
	13		(0.31)
	14	0.11	(0.61)
	15	1.49	
	16	0.05	
	17	0.05	(0.30)
	18	0.05	(0.24)
	19	0.80	(1.30)
	20		(0.70)
	21	0.35	
	22	0.10	
	23	0.79	
	24	1.69	
	25	1.20	
	26		(0.60)
	27	0.10	
	28	0.28	
	29	6.23	
	* 30		(0.10)
	31	0.60	
	32	0.06	
	33	0.07	
	34	0.07	
TOTAL	20.28	7.13	

* This portion of town highway is Class 3, but is functionally Class 4

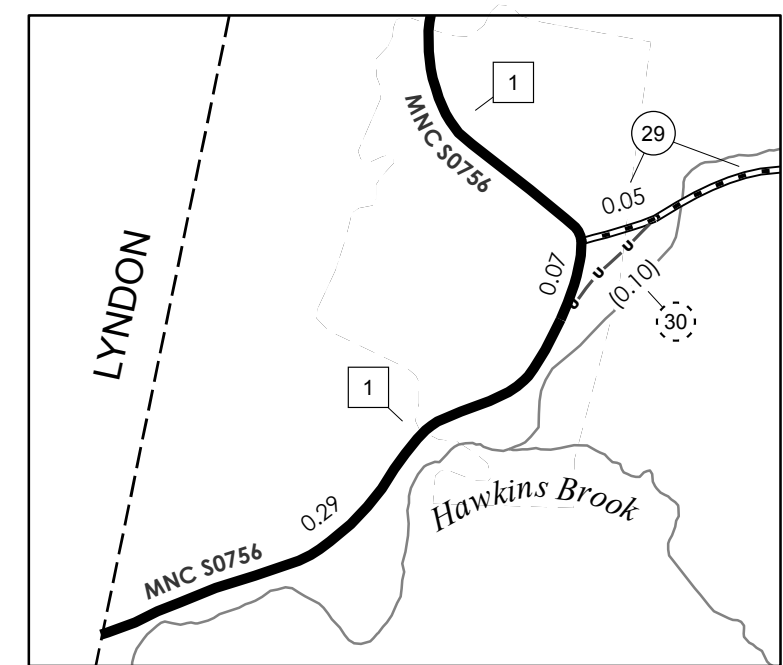

NORTH KIRBY INSET 1
 INSET SCALE 1:6336



- HIGHWAYS**
- INTERSTATE
 - U.S. ROUTE
 - STATE ROUTE
 - CLASS 1
 - CLASS 2
 - CLASS 3
 - CLASS 4
 - LEGAL TRAIL
 - INTERSTATE OR DIVIDED HIGHWAY
 - STATE - HARD SURFACE OR PAVED
 - TOWN - HARD SURFACE OR PAVED
 - GRAVEL
 - SOIL OR GRADED AND DRAINED EARTH
 - UNIMPROVED OR PRIMITIVE
 - IMPASSABLE OR UNTRAVELED
 - LEGAL TRAIL
 - DISCONTINUED
 - HIGHWAY CLASS CHANGE
 - RAILROAD
 - INACTIVE RAILROAD

- POLITICAL SUBDIVISIONS**
- STATE BOUNDARY
 - COUNTY BOUNDARY
 - TOWN BOUNDARY
 - VILLAGE BOUNDARY
 - URBAN COMPACT BOUNDARY
 - WATER BODY
 - STREAM OR BROOK
- BRIDGE OR CULVERT**
- BRIDGE OR CULVERT GREATER THAN 20'
 - BRIDGE OR CULVERT 6' - 20'
 - TOWN SHORT STRUCTURE

B34 / C34 STATE BRIDGE OR CULVERT IDENTIFIER
B34 / C34 TOWN BRIDGE OR CULVERT IDENTIFIER

- FEDERAL CLASSIFICATION IDENTIFIER**
- FAU URBAN ARTERIAL OR COLLECTOR
 - MA MINOR ARTERIAL
 - MJC MAJOR COLLECTOR
 - MNC MINOR COLLECTOR
 - PA PRINCIPAL ARTERIAL

STRUCTURES - SURFACE WATER NOTE:

STRUCTURES:
 Town short structures (bridges or culverts from 6-feet to less than 20-feet) are drawn from the Vermont Online Bridge & Culvert Inventory Tool (VOBCIT) database.
 NOTE: Town shorts are not consistently tagged within VOBCIT.

SURFACE WATERS:
 The surface waters are from the Vermont Hydrological Dataset (VHD). Only the named streams are shown.

DISCLAIMER:

The untraveled highways (laid-out town highways), discontinued highways, and legal trails shown hereon are those of which the Agency of Transportation has record; others may exist.

Highway and bridge data by the Agency of Transportation. All other data from the Vermont Center for Geographic Information.

Vermont State Plane Coordinate System
 North American Datum of 1983
 SPCS_Zone_Identifier: 4400
 Geodetic Reference System 80
 4,000-meter grid, Easting - Northing

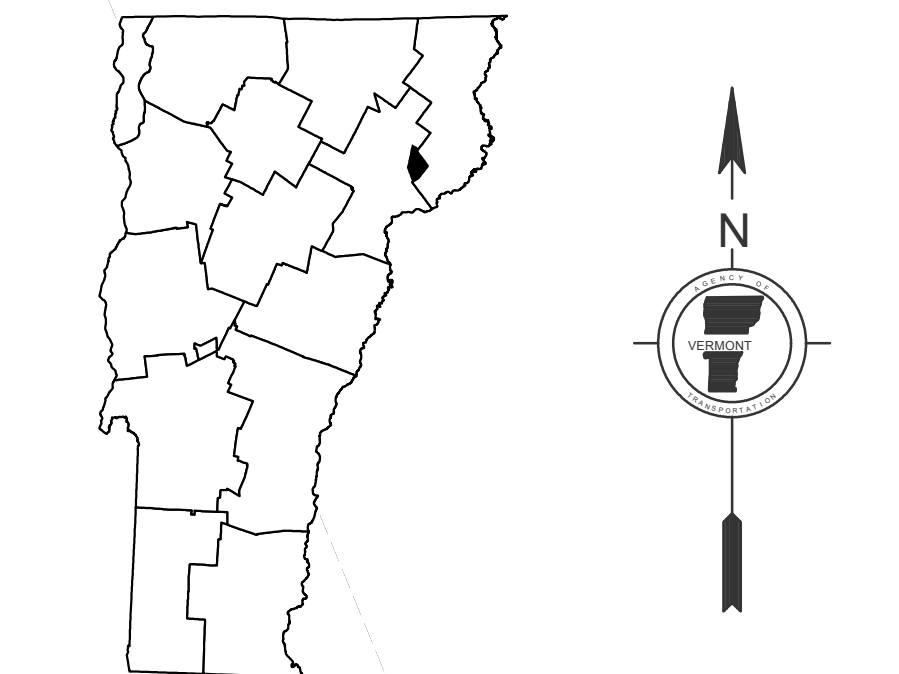

VERMONT GENERAL HIGHWAY MAP
Town of Kirby
 CALEDONIA COUNTY

Transportation District #7
 Prepared by the
 Vermont Agency of Transportation
 Division of Policy, Planning & Intermodal Development
 in cooperation with
 U.S. Department of Transportation
 Federal Highway Administration

Mileage as of February 10, 2011
 Map prepared October 25, 2011

SCALE 1:31,680

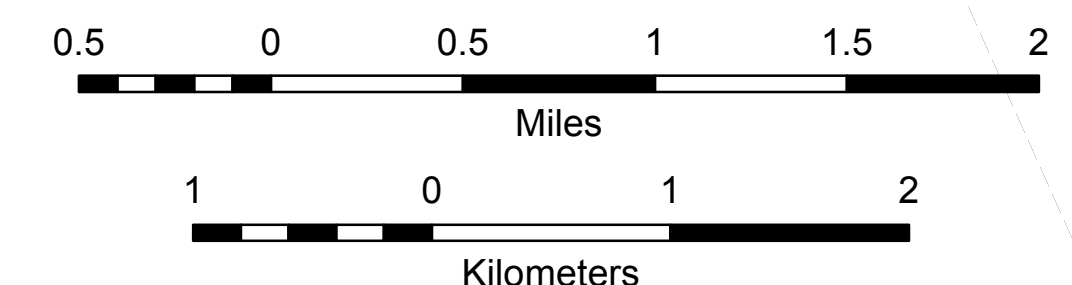

TOWN HWY. No.	LENGTH IN MILES CLASS 3	CLASS 4	TOWN HWY. No.	LENGTH IN MILES CLASS 3	CLASS 4	TOWN HWY. No.	LENGTH IN MILES CLASS 3	CLASS 4
9	2.05		56	0.19	(0.61)	106	0.12	
10	0.10		57	1.55		107	0.20	
11	1.81	(0.03)	58	0.10		108	0.44	
12	0.10		59	1.41		109	0.02	
13	0.65		60	0.30		110	0.11	
14	3.68		61	0.08	(0.25)	111	0.18	
15	0.40	(0.25)	62	0.09		112	0.26	(0.17)
16	1.78		63	0.19		113	0.06	
17	0.22		64	0.10		114	0.21	
18	0.22		65	0.35		115	0.74	
19	1.28		66	0.18		116	0.16	
20	0.04	(0.46)	67	0.25		117	0.09	
21	1.04		68	1.58		118	0.10	
22	0.11		69	0.70		119	0.10	
23	1.17	(0.12)	70			120	0.09	
24	2.14	(0.41)	71			121	0.07	
25	0.33		72			122	0.07	
26	0.96		73	0.20		125	0.06	
27	0.04		74	0.28		126	0.03	
28	0.58		75	0.29		127	0.07	
29	0.30	(0.20)	76	0.86		129	0.10	
30	1.45		77	0.20		130	0.24	
31	1.64		78	0.85		131	0.08	
32	1.40		79	0.49		132	0.06	
33	0.17		80		(0.07)	133	0.15	
34	0.35		81	0.05		134	0.20	
36	2.96		82	0.10		135	0.09	
37	0.55		83	0.07		136	0.12	
38	0.83	(0.19)	85	0.23		137	0.26	
39	0.63		87	0.10		138	0.05	
40	1.77		90	0.05		139	0.05	
41	0.32		91	0.10		140	0.05	
42	0.25	(0.13)	92	0.90		141	0.76	
43	0.75	(1.70)	93	0.27		142	0.11	
44	0.30		94	0.58		143	0.11	
45	1.49		95	0.09		144	0.15	
46	1.84	(0.71)	96	0.15		145	0.51	(0.24)
47	0.04		97	0.25		146	0.20	
48	0.89	(0.94)	98	0.38		147	0.31	(0.33)
49	1.05		99	0.26		149	0.14	(0.12)
50	0.64	(0.23)	100	0.16		150		
51	0.55		101	0.19		151	0.19	
52	0.35		102	0.19		152		
53	0.13	(0.11)	103	0.18		153	0.25	
54	0.94	(0.36)	104	0.07		154	0.29	
55		(0.45)	105	0.17				
TOTAL			62.61		8.81			

MILEAGE SUMMARY		LEGAL TRAIL LENGTH IN MILES	
CLASS 1	0.689	TH-1	4.050
TH-8		TH-2	3.910
TOTAL CLASS 1	0.689	TH-4	0.600
CLASS 2		TH-5	2.980
TH-1	4.050	TH-6	1.050
TH-2	3.910	TH-7	0.360
TH-4	0.600	TH-9	2.060
TH-5	2.980	TH-10	1.420
TH-6	1.050	TOTAL CLASS 2	16.430
TH-7	0.360	CLASS 3	
TH-9	2.060	TOTAL CLASS 3	62.61
TH-10	1.420	TOTAL TOWN	79.729
TOTAL CLASS 2	16.430	STATE HIGHWAY	
CLASS 3		VT-114	4.030
TOTAL CLASS 3	62.61	VT-122	4.353
TOTAL TOWN	79.729	TOTAL STATE HIGHWAY	8.383
STATE HIGHWAY		STATE HIGHWAY - Ramps	
VT-114	4.030	VT-114	0.085
VT-122	4.353	TOTAL STATE HIGHWAY - Ramps	0.085
TOTAL STATE HIGHWAY	8.383	US HIGHWAY	
STATE HIGHWAY - Ramps	0.085	US-5	5.565
TOTAL STATE HIGHWAY - Ramps	0.085	TOTAL STATE	14.033
US HIGHWAY		INTERSTATE	
US-5	5.565	I-91	6.846
TOTAL US HIGHWAY	5.565	INTERSTATE - Ramps	
TOTAL STATE	14.033	I-91	2.144
INTERSTATE		TOTAL INTERSTATE - Ramps	2.144
I-91	6.846	TOTAL INTERSTATE	8.990
INTERSTATE - Ramps	2.144		
TOTAL INTERSTATE - Ramps	2.144		
TOTAL INTERSTATE	8.990		

TOTAL TRAVELED HIGHWAYS, FEB. 10, 2012: 102.752
(Excludes Class 4, Legal Trail, and Unidentified Corridor Mileage)

- HIGHWAYS**
 - INTERSTATE
 - U.S. ROUTE
 - STATE ROUTE
 - CLASS 1
 - CLASS 2
 - CLASS 3
 - CLASS 4
 - LEGAL TRAIL
 - INTERSTATE OR DIVIDED HIGHWAY
 - STATE - HARD SURFACE OR PAVED
 - TOWN - HARD SURFACE OR PAVED
 - GRAVEL
 - SOIL OR GRADED AND DRAINED EARTH
 - UNIMPROVED OR PRIMITIVE
 - IMPASSABLE OR UNTRAVELED
 - LEGAL TRAIL
 - DISCONTINUED
 - HIGHWAY CLASS CHANGE
 - RAILROAD
 - INACTIVE RAILROAD
 - PUBLIC LAND - GREEN MOUNTAIN NATIONAL FOREST
 - PUBLIC LAND - STATE/MUNICIPAL
- POLITICAL SUBDIVISIONS**
 - STATE BOUNDARY
 - COUNTY BOUNDARY
 - TOWN BOUNDARY
 - VILLAGE BOUNDARY
 - URBAN COMPACT BOUNDARY
- BRIDGE OR CULVERT**
 - STREAM OR BROOK
 - BRIDGE OR CULVERT GREATER THAN 20'
 - BRIDGE OR CULVERT 6' - 20'
 - STATE BRIDGE OR CULVERT IDENTIFIER
 - TOWN BRIDGE OR CULVERT IDENTIFIER
 - PARK AND RIDE
- FEDERAL CLASSIFICATION IDENTIFIER**
 - FAU - URBAN ARTERIAL OR COLLECTOR
 - MA - MINOR ARTERIAL
 - MJC - MAJOR COLLECTOR
 - MNC - MINOR COLLECTOR
 - PA - PRINCIPAL ARTERIAL

DISCLAIMER:
 The untraveled highways (laid-out town highways), discontinued highways, and legal trails herein are those of which the Agency of Transportation has record; others may exist.
 Highway and bridge data by the Agency of Transportation. All other data from the Vermont Center for Geographic Information. Only named streams are shown.
 Vermont State Plane Coordinate System
 North American Datum of 1983
 SPCS Zone Identifier: 4400
 Geodetic Reference System 80
 4,000-meter grid, Easting - Nothing

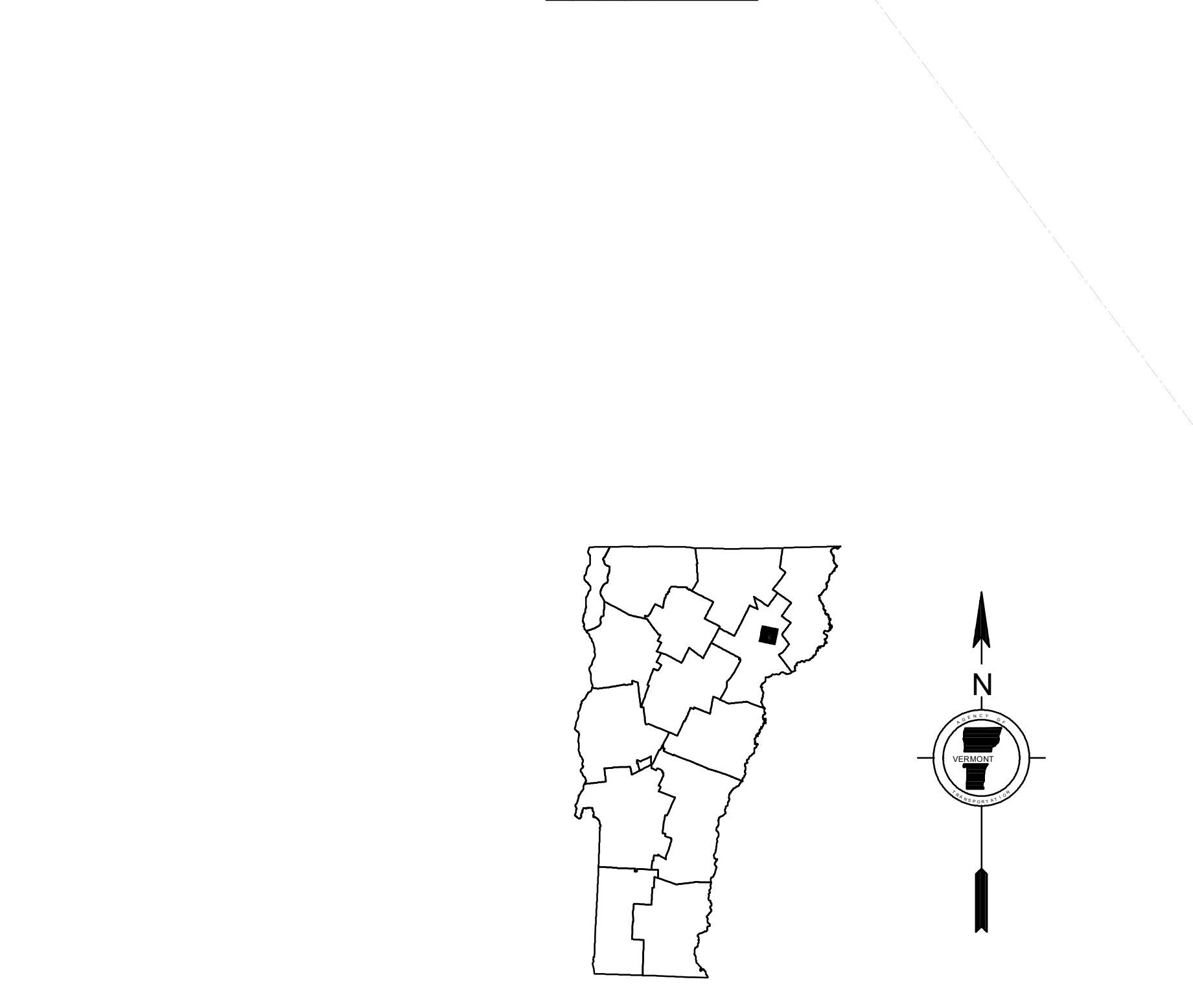
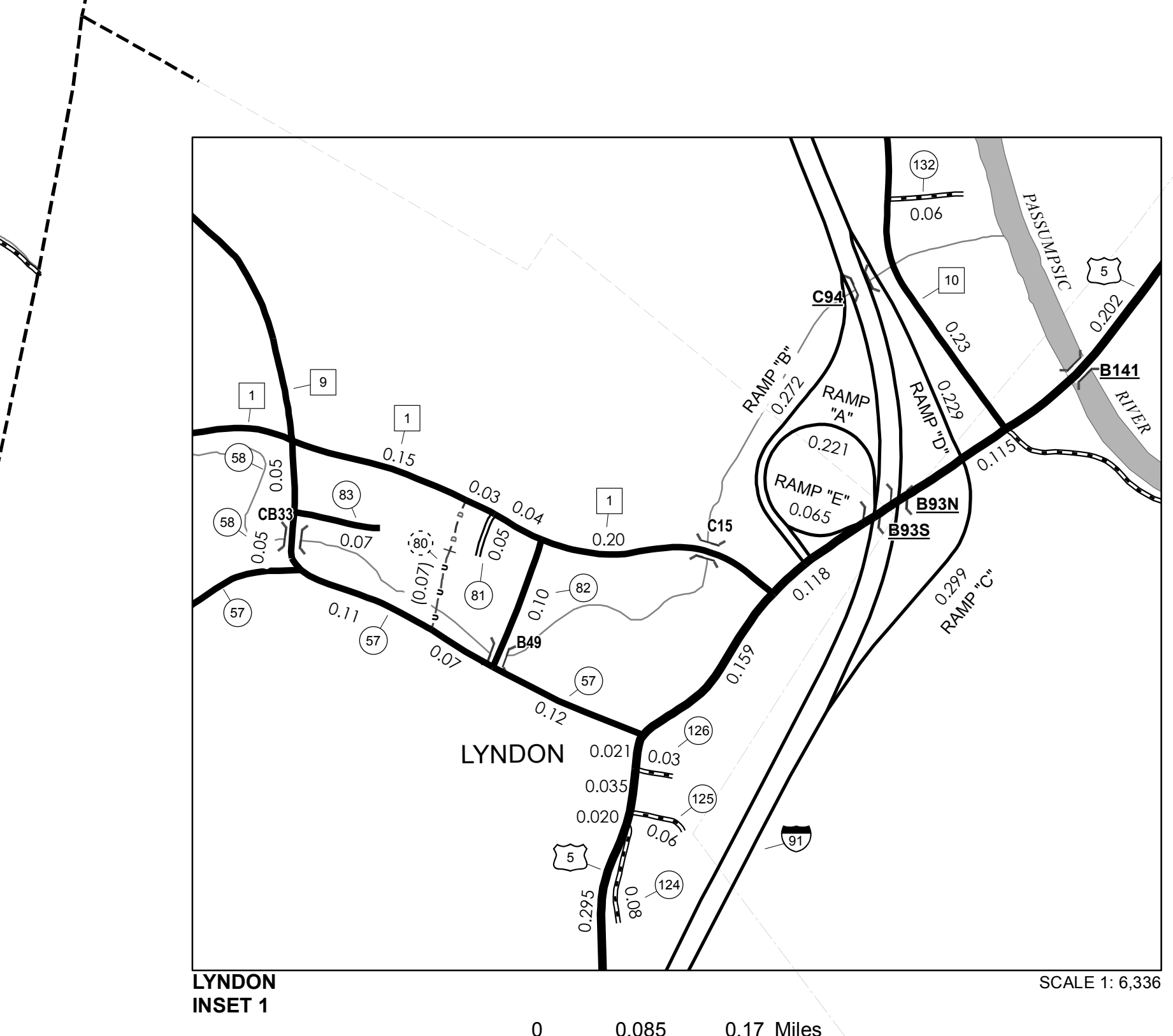
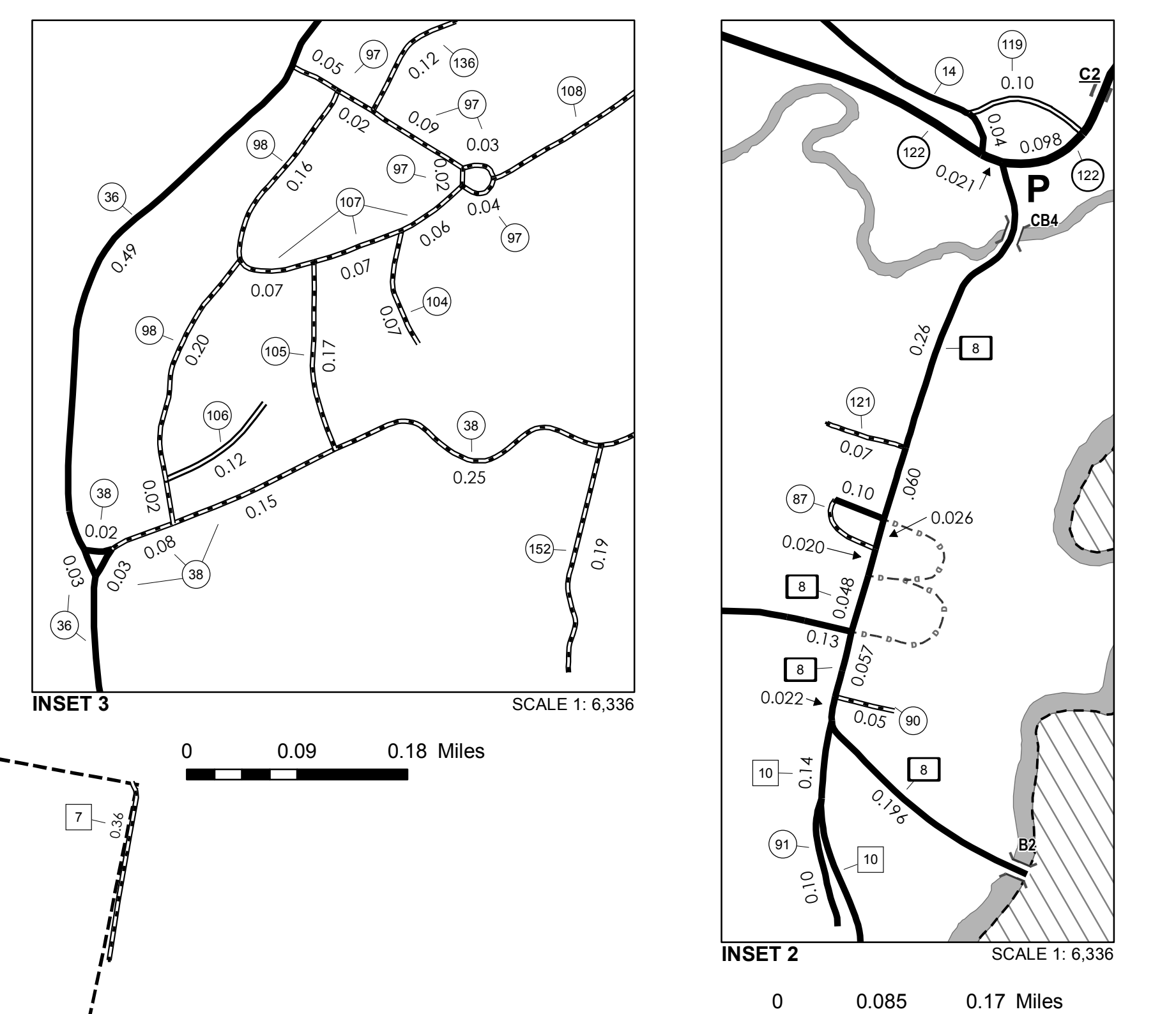
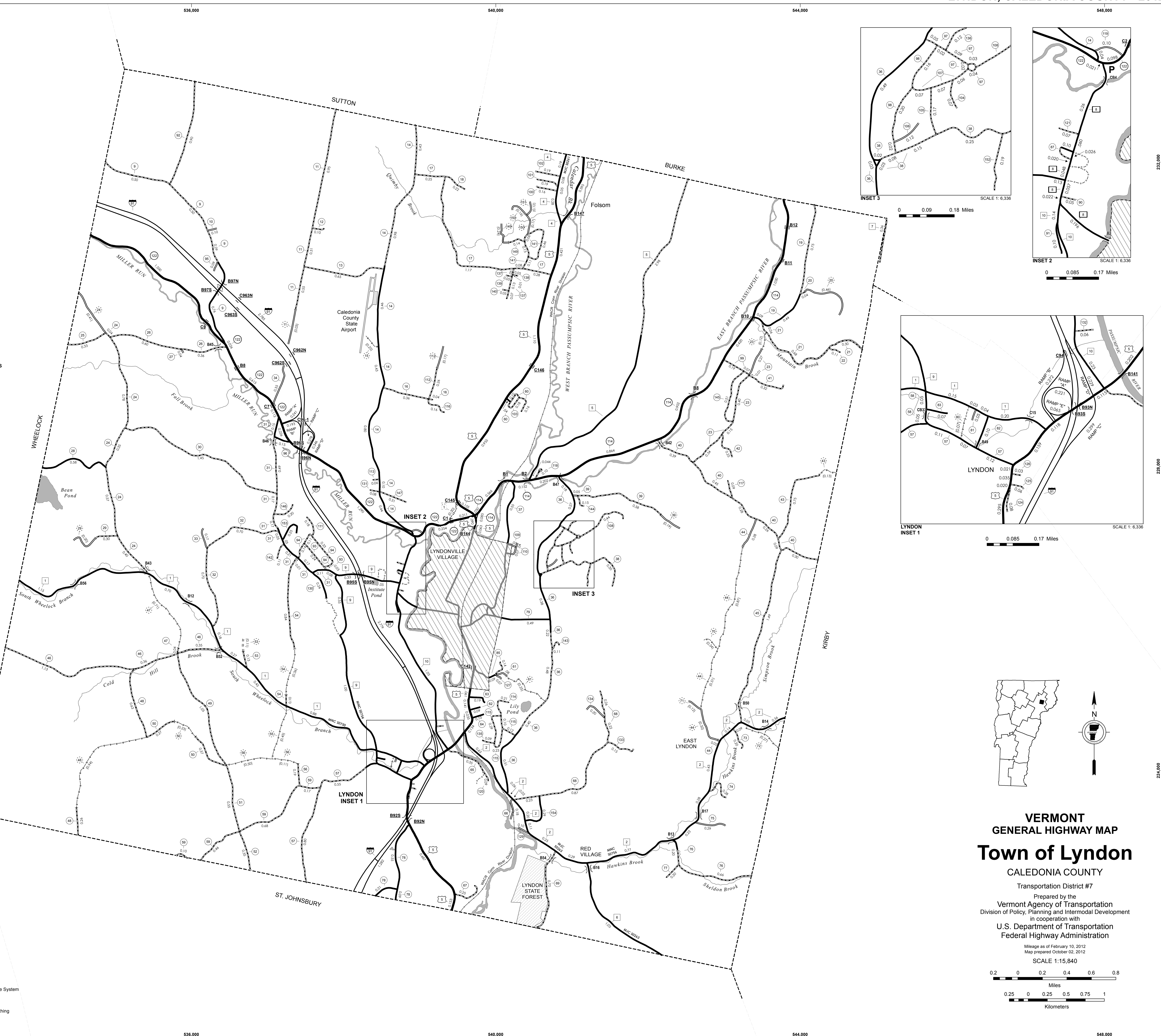

VERMONT
GENERAL HIGHWAY MAP
Town of Lyndon
 CALEDONIA COUNTY
 Transportation District #7
 Prepared by the
 Vermont Agency of Transportation
 Division of Policy, Planning and Intermodal Development
 in cooperation with
 U.S. Department of Transportation
 Federal Highway Administration
 Mileage as of February 10, 2012
 Map prepared October 02, 2012
 SCALE 1:15,840
 0.2 0 0.2 0.4 0.6 0.8
 Miles
 0 0.25 0.5 0.75 1
 Kilometers

538,000

540,000

542,000

228,000

228,000

TOWN HWY. No.	LENGTH IN MILES CLASS 3	CLASS 4	TOWN ROAD NAME
101	0.07		ALPINE ST
102	0.06		AUBURN ST
103	0.06		CHARLAND ST
104	0.46		CHARLES ST
105	0.07		CHASE ST
106	0.25		CHURCH ST
107	0.12		DEPOT ST
108	0.29		EAST ST
109	0.10		EASTERN AV
110	0.09		ELM ST
111	0.09		ESSEX ST
112	0.04		GASKIN CIR
113	0.06		GROVE ST
114	0.28		HIGH ST
115	0.37		HILL ST
116	0.11		MAIN ST
117	0.08		MAPLE ST
118	0.08		MIDDLE ST
119	0.09		N PROSPECT ST
120	0.02		TH
120	0.30		PARK AV
121	0.60		PINEHURST ST
122	0.24		POWERS PK
123	0.22		RAYMOND ST
124	0.09		ROD KEY ST
125	0.10		S PROSPECT ST
126	0.30		SKYLINE DR
127	0.19		SOUTH ST
128	0.04		TULIP ST
129	0.13		TUTE HILL
130	0.09		WESTVIEW ST
131	0.16		WILLIAMS ST
TOTAL	5.25	0.00	

LEGAL TRAIL No.	LENGTH IN MILES LEGAL TRAIL
1	(0.03)
TOTAL	0.03

TOWN HWY. No.	LENGTH IN MILES "NOT UP TO STANDARD"
120	(0.02)
TOTAL	0.02

*The sections of the town highways listed above are legally Class 3, but have been deemed "Not Up To Standard" and are functionally Class 4 Town Highways

MILEAGE SUMMARY			
CLASS 1			
TH-1	0.984		
TH-2	0.353		
	TOTAL CLASS 1	1.337	
CLASS 3			
	TOTAL CLASS 3	5.25	
	TOTAL TOWN	6.587	
US HIGHWAY			
US-5	0.463		
	TOTAL US HIGHWAY	0.463	
	TOTAL STATE	0.463	
TOTAL, TRAVELED HIGHWAYS, FEB. 10, 2012:			7.050
<small>(Excludes Class 4, Legal Trail, and Unidentified Corridor Mileage)</small>			

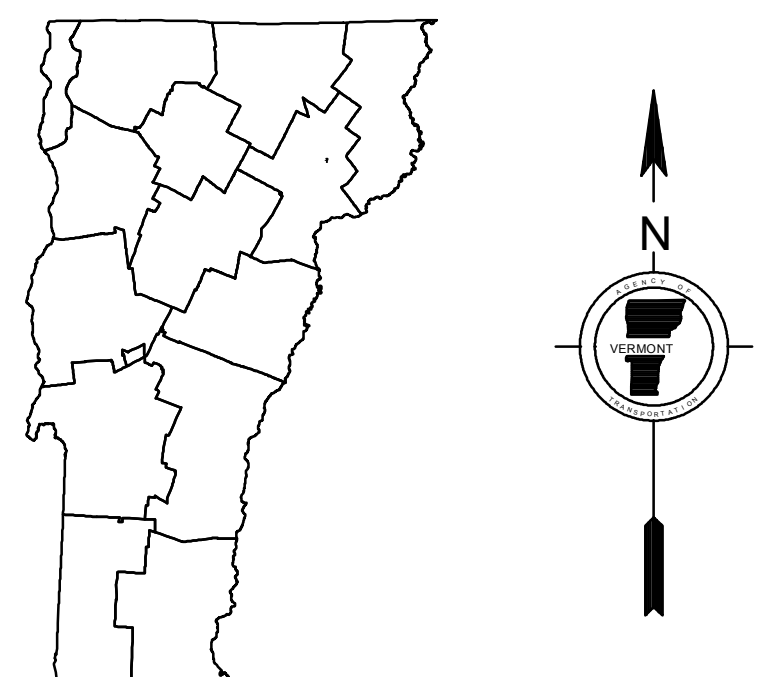
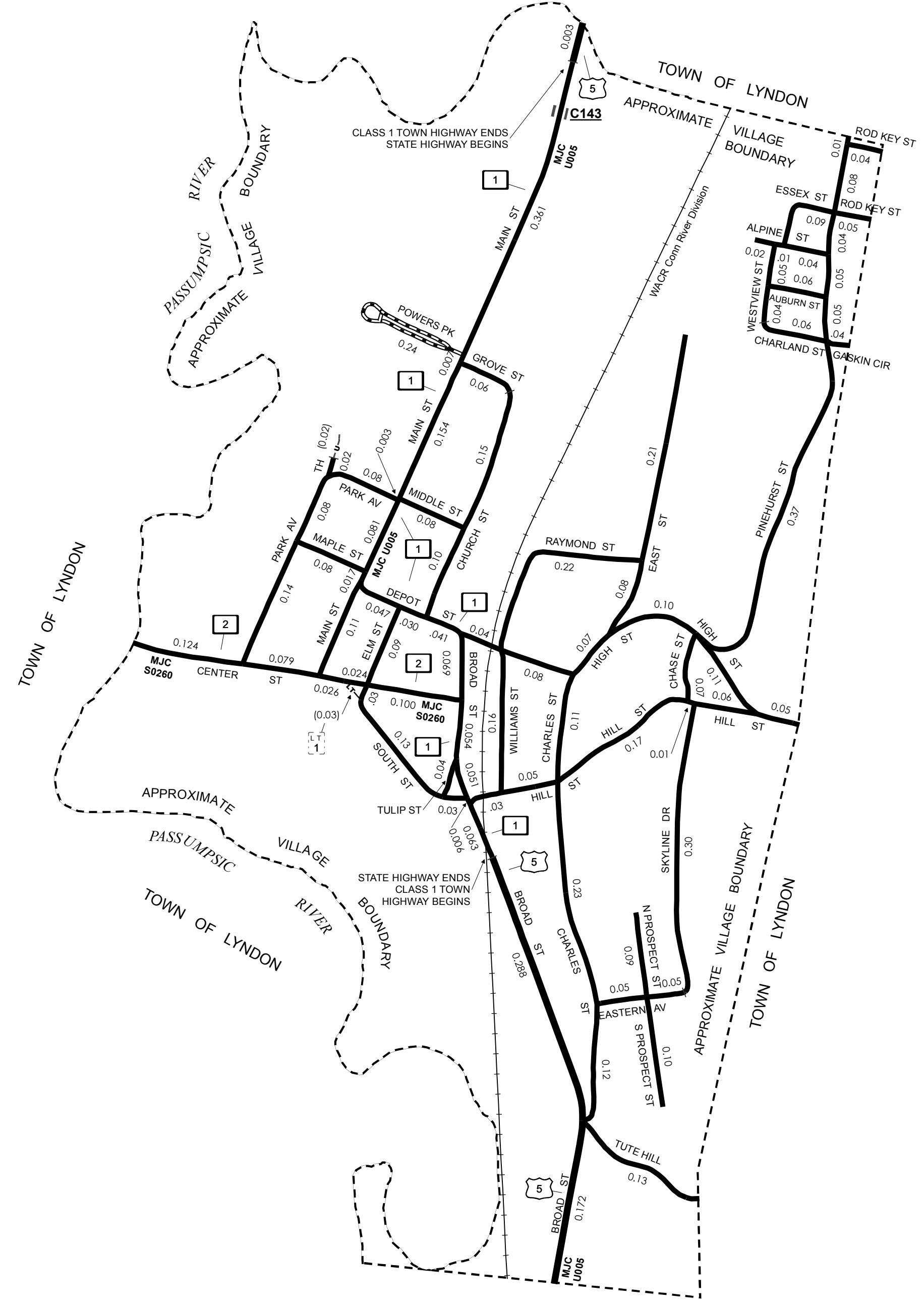

VERMONT
GENERAL HIGHWAY MAP
Village of Lyndonville
 CALEDONIA COUNTY
 Transportation District #7
 Prepared by the
 Vermont Agency of Transportation
 Division of Policy, Planning and Intermodal Development
 in cooperation with
 U.S. Department of Transportation
 Federal Highway Administration

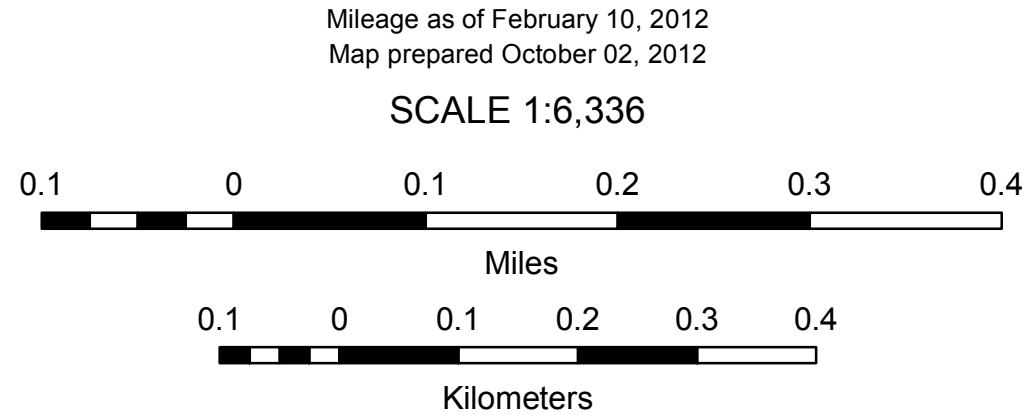

HIGHWAYS INTERSTATE U.S. ROUTE STATE ROUTE CLASS 1 CLASS 2 CLASS 3 CLASS 4 LEGAL TRAIL	INTERSTATE OR DIVIDED HIGHWAY STATE - HARD SURFACE OR PAVED TOWN - HARD SURFACE OR PAVED GRAVEL SOIL OR GRADED AND DRAINED EARTH UNIMPROVED OR PRIMITIVE IMPASSABLE OR UNTRAVELED LEGAL TRAIL DISCONTINUED HIGHWAY CLASS CHANGE RAILROAD INACTIVE RAILROAD PARK AND RIDE	PUBLIC LAND - GREEN MOUNTAIN NATIONAL FOREST PUBLIC LAND - STATE/MUNICIPAL POLITICAL SUBDIVISIONS STATE BOUNDARY COUNTY BOUNDARY TOWN BOUNDARY VILLAGE BOUNDARY URBAN COMPACT BOUNDARY WATER BODY STREAM OR BROOK BRIDGE OR CULVERT BRIDGE OR CULVERT GREATER THAN 20' BRIDGE OR CULVERT 6' - 20' B34 / C34 STATE BRIDGE OR CULVERT IDENTIFIER B34 / C34 TOWN BRIDGE OR CULVERT IDENTIFIER	FEDERAL CLASSIFICATION IDENTIFIER FAU URBAN ARTERIAL OR COLLECTOR MA MINOR ARTERIAL MJC MAJOR COLLECTOR MNC MINOR COLLECTOR PA PRINCIPAL ARTERIAL
---	--	--	---

DISCLAIMER:
 The untraveled highways (laid-out town highways), discontinued highways, and legal trails hereon are those of which the Agency of Transportation has record; others may exist.
 Highway and bridge data by the Agency of Transportation. All other data from the Vermont Center for Geographic Information. Only named streams are shown.

Vermont State Plane Coordinate System
 North American Datum of 1983
 SPCS_Zone_Identifier: 4400
 Geodetic Reference System 80
 2,000-meter grid, Easting - Northing

538,000

540,000

542,000

TOWN HWY. No.	LENGTH IN MILES CLASS 3	CLASS 4
2	8.87	
3	0.01	
4	(0.50)	
5	(1.60)	
6	0.55	
7	0.90	(0.52)
8	1.37	(0.08)
10	3.97	(0.10)
11	1.37	(0.24)
12		
13	0.26	
14		
15		(0.15)
16	0.10	
17	3.16	
18	1.28	
19	0.47	(0.28)
20	0.17	
21		(0.25)
22		(0.06)
23	0.08	
24	0.02	
25	1.36	
26	0.26	
27	1.55	
28	0.60	
29	2.45	
30	0.90	
32		(0.98)
33		(0.09)
34	0.46	
35		(0.25)
36	0.30	
37	0.06	
38	0.27	
39	0.53	
40	0.50	
TOTAL	30.45	5.10

MILEAGE SUMMARY

CLASS 2		
TH-1	6.230	
TH-2	0.650	
TOTAL CLASS 2	6.880	
CLASS 3		
TOTAL CLASS 3	30.45	
TOTAL TOWN	37.330	
STATE HIGHWAY		
VT-5A	0.852	
VT-114	5.245	
TOTAL STATE HIGHWAY	6.097	
TOTAL STATE	6.097	
TOTAL, TRAVELED HIGHWAYS, FEB. 10, 2012:	43.427	

(Excludes Class 4, Legal Trail, and Unidentified Corridor Mileage)

LEGAL TRAIL

No.	LENGTH IN MILES LEGAL TRAIL
1	(0.68)
2	(0.38)
TOTAL	1.06

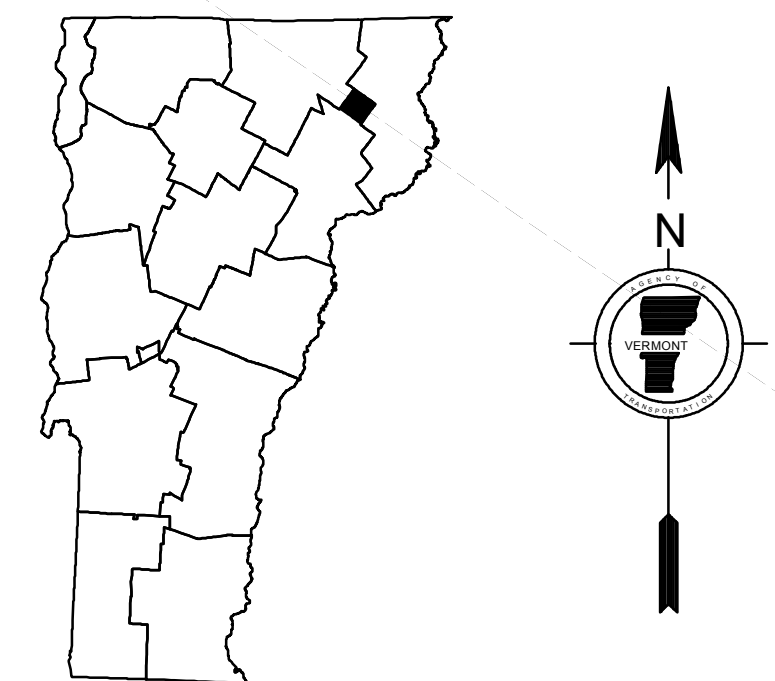
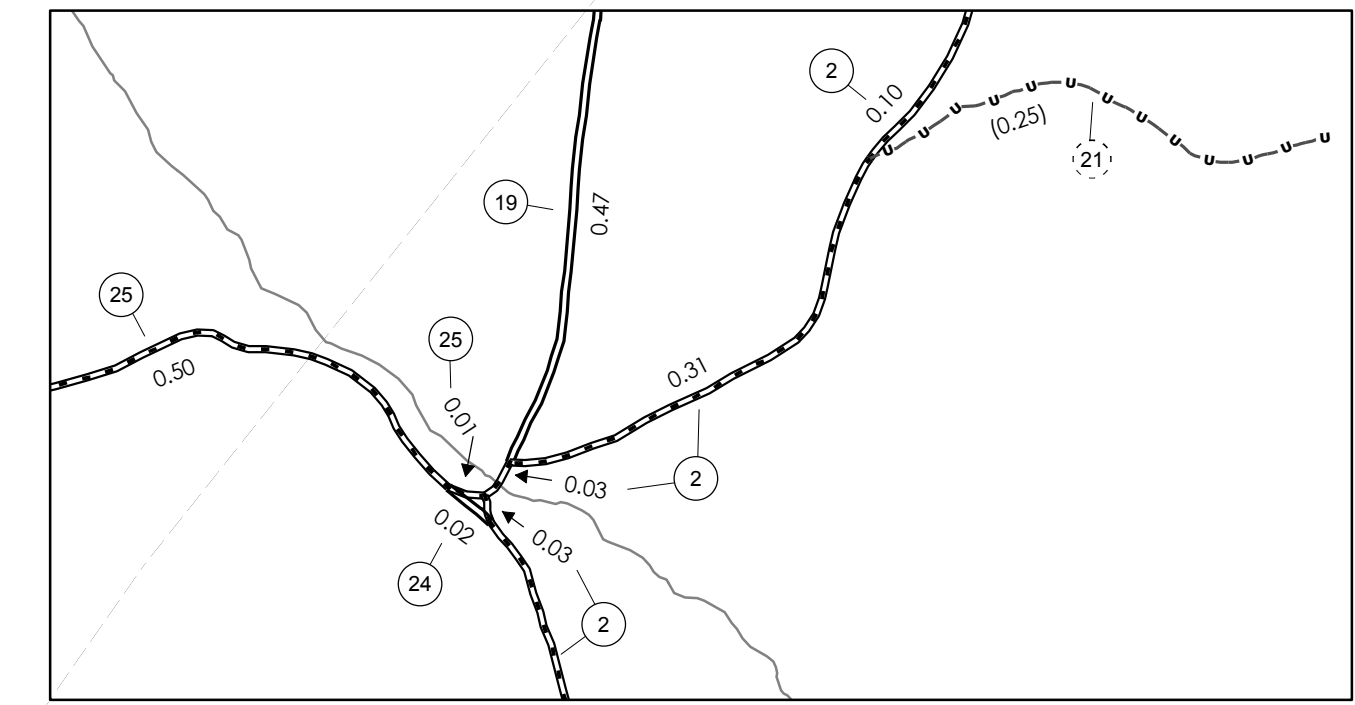
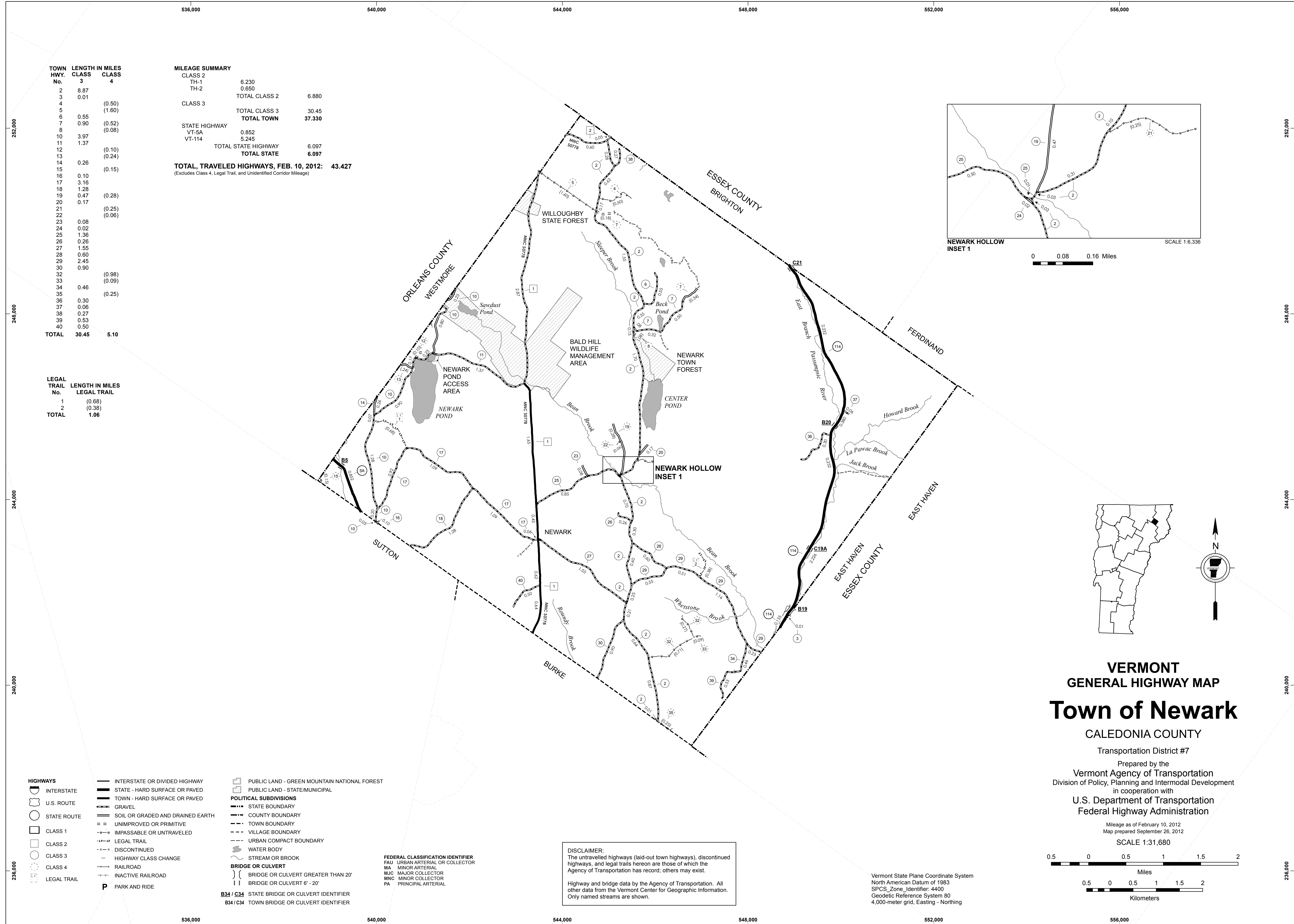

VERMONT
GENERAL HIGHWAY MAP
Town of Newark
 CALEDONIA COUNTY

Transportation District #7
 Prepared by the
 Vermont Agency of Transportation
 Division of Policy, Planning and Intermodal Development
 in cooperation with
 U.S. Department of Transportation
 Federal Highway Administration

Mileage as of February 10, 2012
 Map prepared September 26, 2012

SCALE 1:31,680

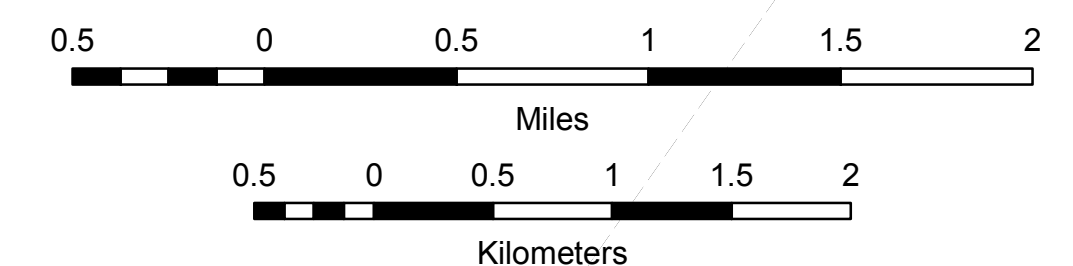

DISCLAIMER:
 The untraveled highways (laid-out town highways), discontinued highways, and legal trails hereon are those of which the Agency of Transportation has record; others may exist.
 Highway and bridge data by the Agency of Transportation. All other data from the Vermont Center for Geographic Information. Only named streams are shown.

Vermont State Plane Coordinate System
 North American Datum of 1983
 SPCS_Zone_Identifier: 4400
 Geodetic Reference System 80
 4,000-meter grid, Easting - Northing

TOWN HWY. NO.	LENGTH IN MILES CLASS 3	CLASS 4
4	2.11	
5	5.25	(0.70)
6	6.45	
7	0.45	
8	3.52	
10	0.08	
13	1.84	
14	0.33	
15	0.34	
16	0.43	
17	0.11	
18	0.32	
19	2.15	
20	2.40	(0.40)
21		(1.20)
24	1.30	
25	1.55	
26	0.10	(0.90)
27	0.13	
28	3.25	
29		(0.16)
30	0.06	
31	1.76	
32	0.65	
33	0.85	
34	1.10	
36	1.25	
37	0.03	
39	0.73	
40	0.56	(0.95)
41	1.05	
42	0.78	
43	0.90	
44	1.25	
45	0.18	
46	0.60	
48	0.50	
49	0.44	
50	0.85	
51	0.11	
52	0.30	
53	0.70	
54	0.55	
55	0.35	
56	0.15	
57	0.15	
58	0.67	(0.33)
59	1.46	
60	0.40	
61		(1.89)
62	0.15	
63	0.75	
64		(0.58)
65		(0.96)
TOTAL	51.39	8.07

LEGAL TRAIL NO.	LENGTH IN MILES
1	(0.93)
2	(0.95)
3	(1.00)
4	(1.85)
TOTAL	4.73

MILEAGE SUMMARY

CLASS 2		
TH-1	5.460	
TH-2	3.350	
TH-3	1.140	
TOTAL CLASS 2	9.950	
CLASS 3		
TOTAL CLASS 3	51.390	
TOTAL TOWN	61.340	
STATE HIGHWAY		
VT-232	1.646	
TOTAL STATE HIGHWAY	1.646	
TOTAL STATE	1.646	

TOTAL, TRAVELED HIGHWAYS, FEB. 10, 2010: 62.986
(Excludes Class 4 and Legal Trail Mileage)

- HIGHWAYS**
- INTERSTATE
 - U.S. ROUTE
 - STATE ROUTE
 - CLASS 1
 - CLASS 2
 - CLASS 3
 - CLASS 4
 - LEGAL TRAIL
 - INTERSTATE OR DIVIDED HIGHWAY
 - STATE - HARD SURFACE OR PAVED
 - TOWN - HARD SURFACE OR PAVED
 - GRAVEL
 - SOIL OR GRADED AND DRAINED EARTH
 - UNIMPROVED OR PRIMITIVE
 - IMPASSABLE OR UNTRAVELED
 - LEGAL TRAIL
 - DISCONTINUED
 - HIGHWAY CLASS CHANGE
 - RAILROAD

- PUBLIC LAND**
- POLITICAL SUBDIVISIONS**
- STATE BOUNDARY
 - COUNTY BOUNDARY
 - TOWN BOUNDARY
 - VILLAGE BOUNDARY
 - URBAN COMPACT BOUNDARY
 - WATER BODIES
 - STREAM OR BROOK
 - BRIDGE OR CULVERT
 - BRIDGE OR CULVERT GREATER THAN 20'
 - BRIDGE OR CULVERT 6' - 20'
 - TOWN SHORT STRUCTURE
- B34 / C34 STATE BRIDGE OR CULVERT IDENTIFIER**
- B34 / C34 TOWN BRIDGE OR CULVERT IDENTIFIER**
- FEDERAL CLASSIFICATION IDENTIFIER**
- FAU URBAN ARTERIAL OR COLLECTOR
 - MA MINOR ARTERIAL
 - MJC MAJOR COLLECTOR
 - MNC MINOR COLLECTOR
 - PA PRINCIPAL ARTERIAL

STRUCTURES - SURFACE WATER NOTE:

STRUCTURES:
Town short structures (bridges or culverts from 4-feet to less than 20-feet) are drawn from the Vermont Online Bridge & Culvert Inventory Tool (VOBCIT) database.
NOTE: Town shorts are not consistently tagged within VOBCIT.

The surface waters are from the Vermont Hydrological Dataset (VHD). Only the named streams are shown.

DISCLAIMER:

The untraveled highways (laid-out town highways), discontinued highways, and legal trails shown hereon are those of which the Agency of Transportation has record; others may exist.

Highway and bridge data by the Agency of Transportation. All other data from the Vermont Center for Geographic Information.

Vermont State Plane Coordinate System
North American Datum of 1983
SPCS Zone Identifier: 4400
Geodetic Reference System 80
4,000-meter grid, Easting - Northing

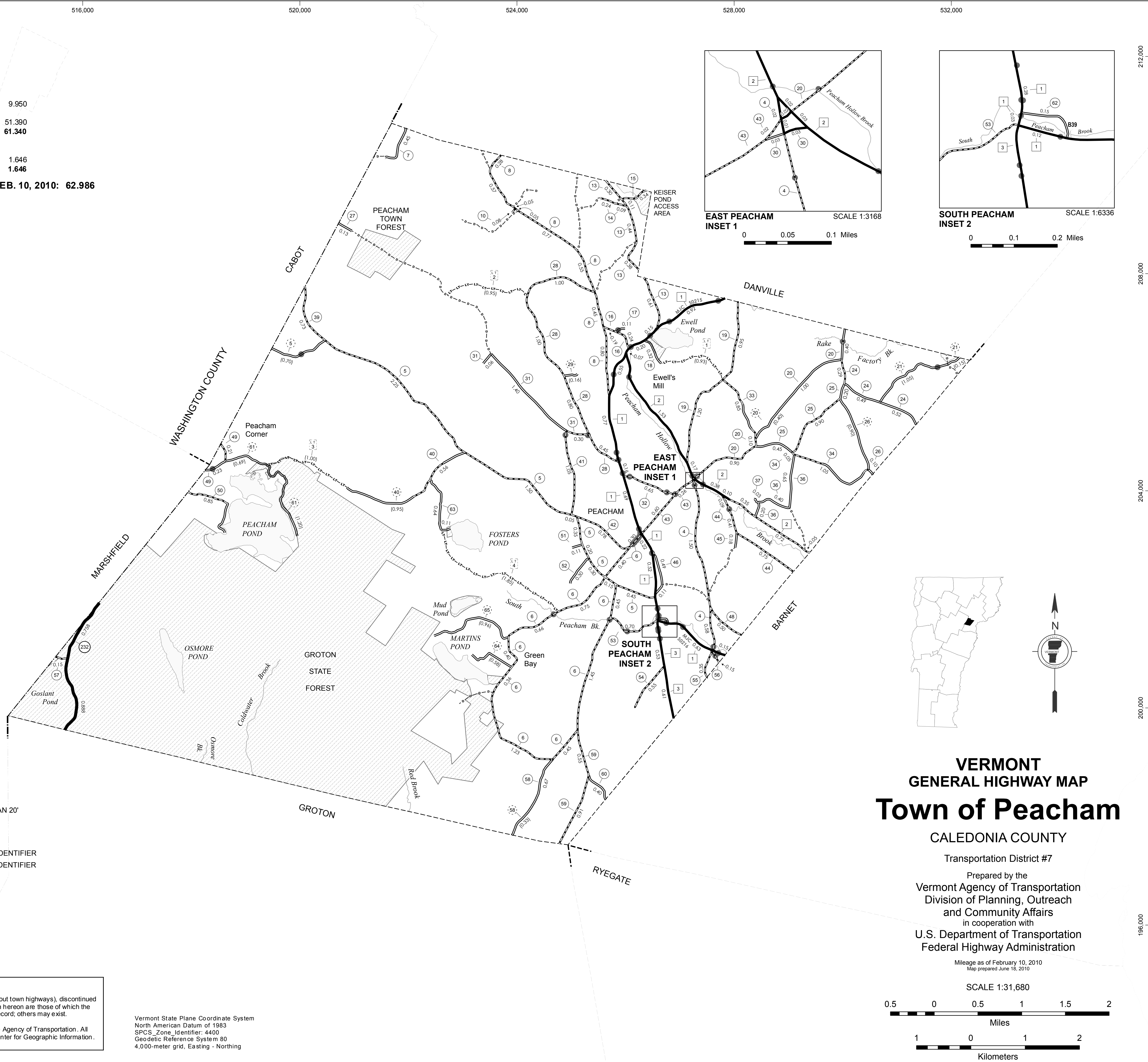
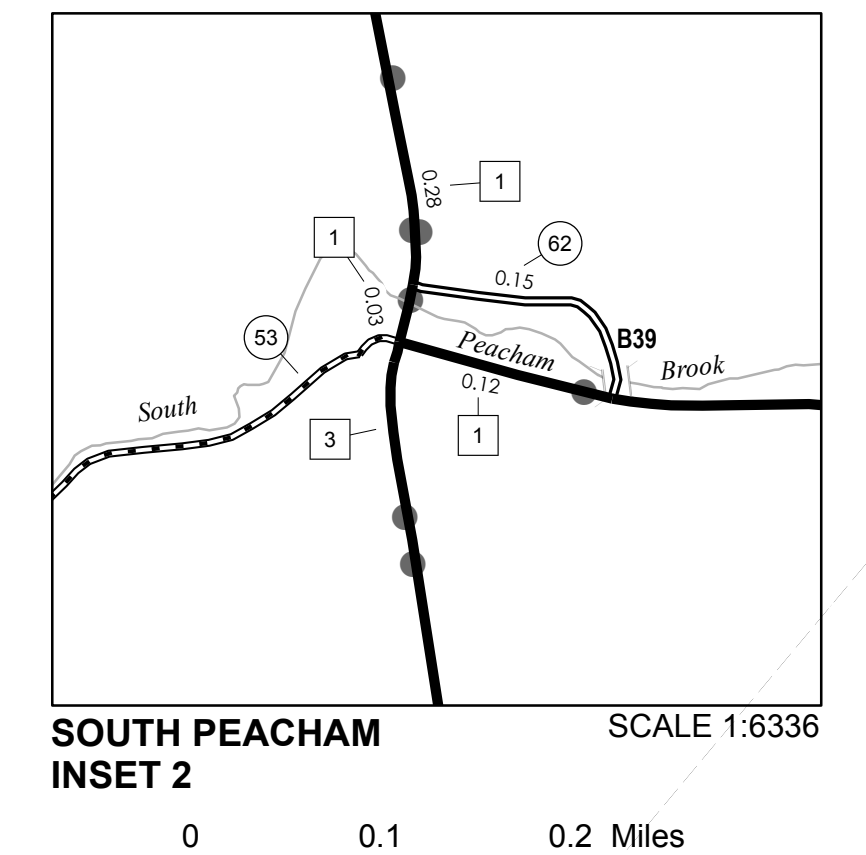
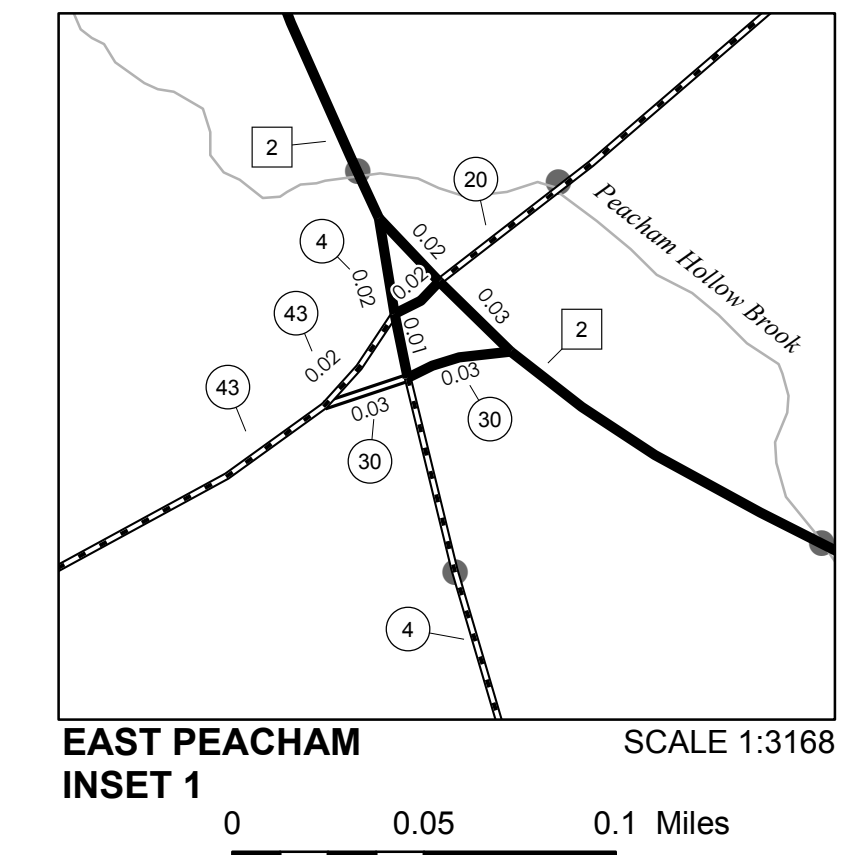

VERMONT
GENERAL HIGHWAY MAP
Town of Peacham
CALEDONIA COUNTY

Transportation District #7

Prepared by the
Vermont Agency of Transportation
Division of Planning, Outreach
and Community Affairs
in cooperation with
U.S. Department of Transportation
Federal Highway Administration

Mileage as of February 10, 2010
Map prepared June 16, 2010

SCALE 1:31,680

0.5 0 0.5 1 1.5 2 Miles

1 0 1 2 Kilometers

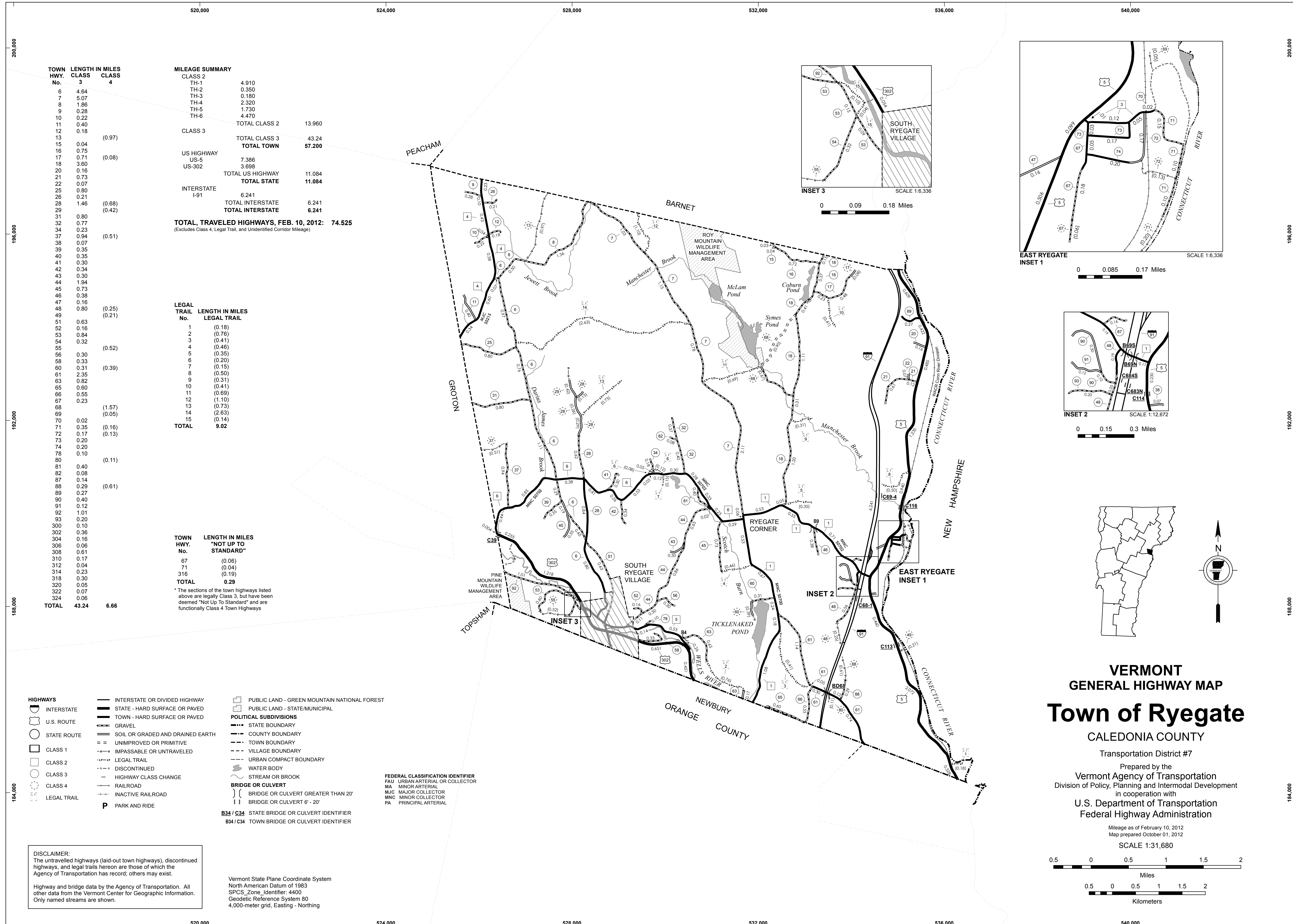

TOWN HWY. No.	LENGTH IN MILES CLASS 3	LENGTH IN MILES CLASS 4
6	4.64	
7	5.07	
8	1.86	
9	0.28	
10	0.22	
11	0.40	
12	0.18	
13		(0.97)
15	0.04	
16	0.75	
17	0.71	
18	3.60	(0.08)
20	0.16	
21	0.73	
22	0.07	
25	0.80	
26	0.21	
28	1.46	(0.68)
29		(0.42)
31	0.80	
32	0.77	
34	0.23	
37	0.94	(0.51)
38	0.07	
39	0.35	
40	0.35	
41	0.30	
42	0.34	
43	0.30	
44	1.94	
45	0.73	
46	0.38	
47	0.16	
48	0.80	(0.25)
49		(0.21)
51	0.63	
52	0.16	(0.18)
53	0.84	(0.76)
54	0.32	(0.41)
55		(0.46)
56	0.30	(0.35)
58	0.33	
60	0.31	(0.39)
61	2.35	(0.50)
63	0.82	(0.31)
65	0.60	(0.41)
66	0.55	(0.69)
67	0.23	(1.10)
68		(0.73)
69		(2.63)
70	0.02	(0.14)
71	0.35	(0.16)
72	0.17	(0.13)
73	0.20	
74	0.20	
78	0.10	
80		(0.11)
81	0.40	
82	0.08	
87	0.14	
88	0.29	(0.61)
89	0.27	
90	0.40	
91	0.12	
92	1.01	
93	0.20	
300	0.10	
302	0.36	
304	0.16	
306	0.06	
308	0.61	
310	0.17	
312	0.04	
314	0.23	
318	0.30	
320	0.05	
322	0.07	
324	0.06	
TOTAL	43.24	6.66

MILEAGE SUMMARY		
CLASS 2		
TH-1	4.910	
TH-2	0.350	
TH-3	0.180	
TH-4	2.320	
TH-5	1.730	
TH-6	4.470	
TOTAL CLASS 2	13.960	
CLASS 3		
TOTAL CLASS 3	43.24	
TOTAL TOWN	57.200	
US HIGHWAY		
US-5	7.386	
US-302	3.698	
TOTAL US HIGHWAY	11.084	
TOTAL STATE	11.084	
INTERSTATE		
I-91	6.241	
TOTAL INTERSTATE	6.241	
TOTAL INTERSTATE	6.241	
TOTAL, TRAVELED HIGHWAYS, FEB. 10, 2012:	74.525	
<small>(Excludes Class 4, Legal Trail, and Unidentified Corridor Mileage)</small>		

LEGAL TRAIL No.	LENGTH IN MILES LEGAL TRAIL
1	(0.18)
2	(0.76)
3	(0.41)
4	(0.46)
5	(0.35)
6	(0.20)
7	(0.15)
8	(0.50)
9	(0.31)
10	(0.41)
11	(0.69)
12	(1.10)
13	(0.73)
14	(2.63)
15	(0.14)
TOTAL	9.02

TOWN HWY. No.	LENGTH IN MILES "NOT UP TO STANDARD"
67	(0.06)
71	(0.04)
316	(0.19)
TOTAL	0.29

* The sections of the town highways listed above are legally Class 3, but have been deemed "Not Up To Standard" and are functionally Class 4 Town Highways

- HIGHWAYS**
 - INTERSTATE
 - U.S. ROUTE
 - STATE ROUTE
 - CLASS 1
 - CLASS 2
 - CLASS 3
 - CLASS 4
 - LEGAL TRAIL
- INTERSTATE OR DIVIDED HIGHWAY
- STATE - HARD SURFACE OR PAVED
- TOWN - HARD SURFACE OR PAVED
- GRAVEL
- SOIL OR GRADED AND DRAINED EARTH
- UNIMPROVED OR PRIMITIVE
- IMPASSABLE OR UNTRAVELED
- LEGAL TRAIL
- DISCONTINUED
- HIGHWAY CLASS CHANGE
- RAILROAD
- INACTIVE RAILROAD
- PARK AND RIDE
- PUBLIC LAND - GREEN MOUNTAIN NATIONAL FOREST
- PUBLIC LAND - STATE/MUNICIPAL
- POLITICAL SUBDIVISIONS**
 - STATE BOUNDARY
 - COUNTY BOUNDARY
 - TOWN BOUNDARY
 - VILLAGE BOUNDARY
 - URBAN COMPACT BOUNDARY
 - WATER BODY
 - STREAM OR BROOK
- BRIDGE OR CULVERT**
 - BRIDGE OR CULVERT GREATER THAN 20'
 - BRIDGE OR CULVERT 6' - 20'
- B34 / C34** STATE BRIDGE OR CULVERT IDENTIFIER
- B34 / C34** TOWN BRIDGE OR CULVERT IDENTIFIER
- FEDERAL CLASSIFICATION IDENTIFIER**
 - FAU - URBAN ARTERIAL OR COLLECTOR
 - MA - MINOR ARTERIAL
 - MJC - MAJOR COLLECTOR
 - MNC - MINOR COLLECTOR
 - PA - PRINCIPAL ARTERIAL

DISCLAIMER:
The untraveled highways (laid-out town highways), discontinued highways, and legal trails hereon are those of which the Agency of Transportation has record; others may exist.
Highway and bridge data by the Agency of Transportation. All other data from the Vermont Center for Geographic Information. Only named streams are shown.

Vermont State Plane Coordinate System
North American Datum of 1983
SPCS_Zone_Identifier: 4400
Geodetic Reference System 80
4,000-meter grid, Easting - Northing

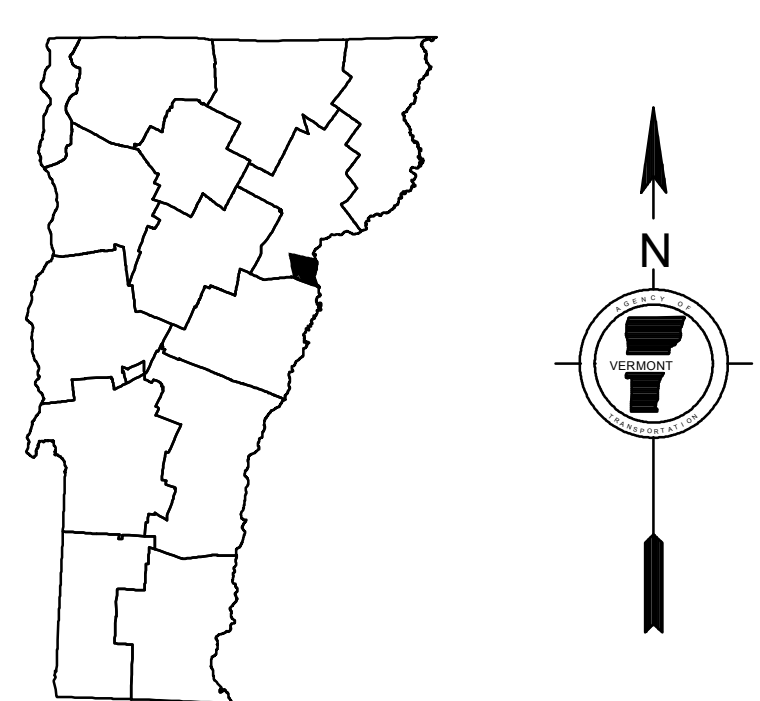
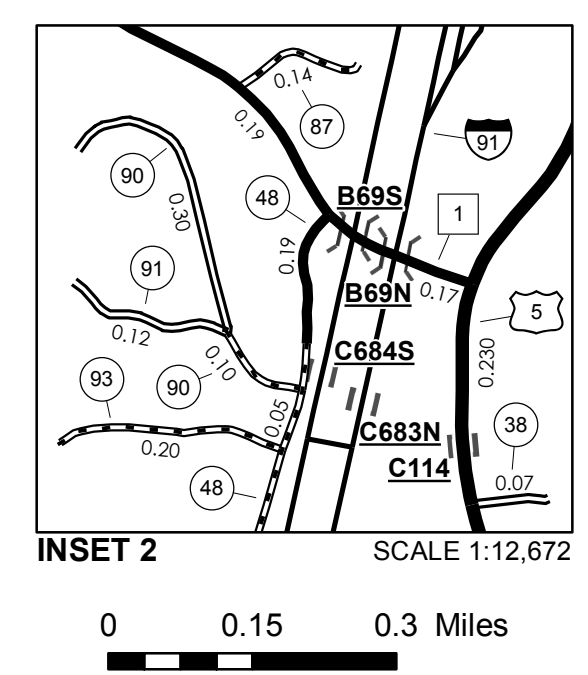
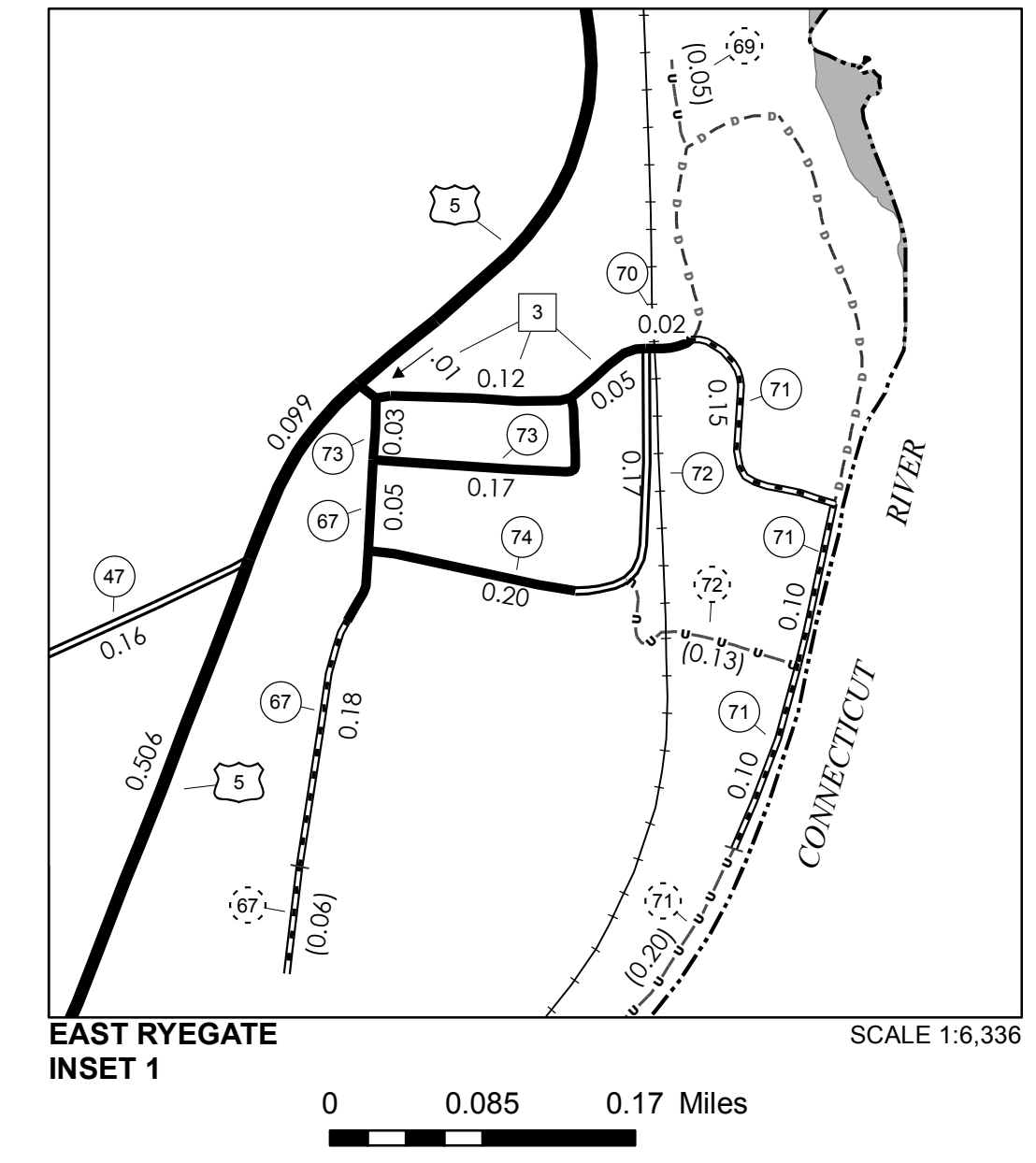
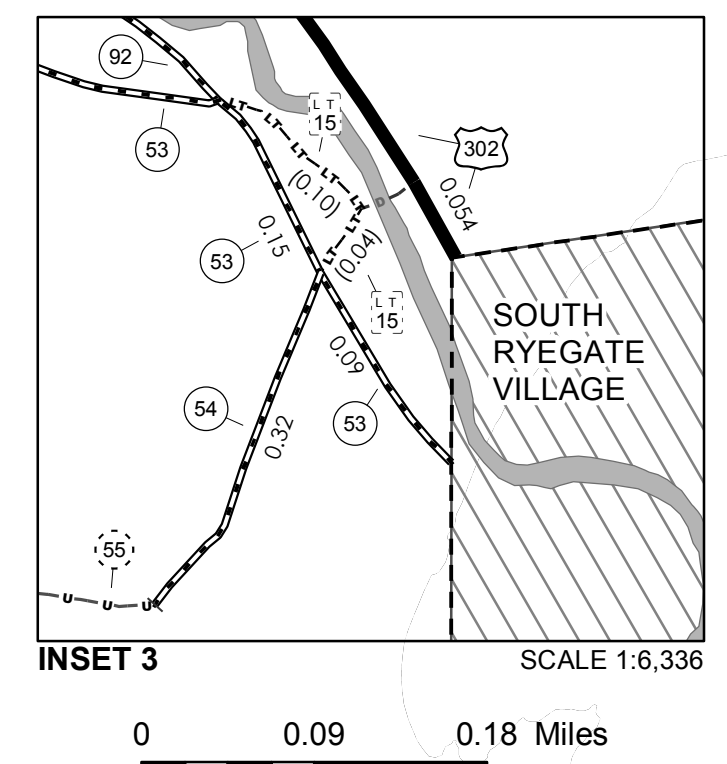

VERMONT
GENERAL HIGHWAY MAP
Town of Ryegate
CALEDONIA COUNTY
Transportation District #7
Prepared by the
Vermont Agency of Transportation
Division of Policy, Planning and Intermodal Development
in cooperation with
U.S. Department of Transportation
Federal Highway Administration

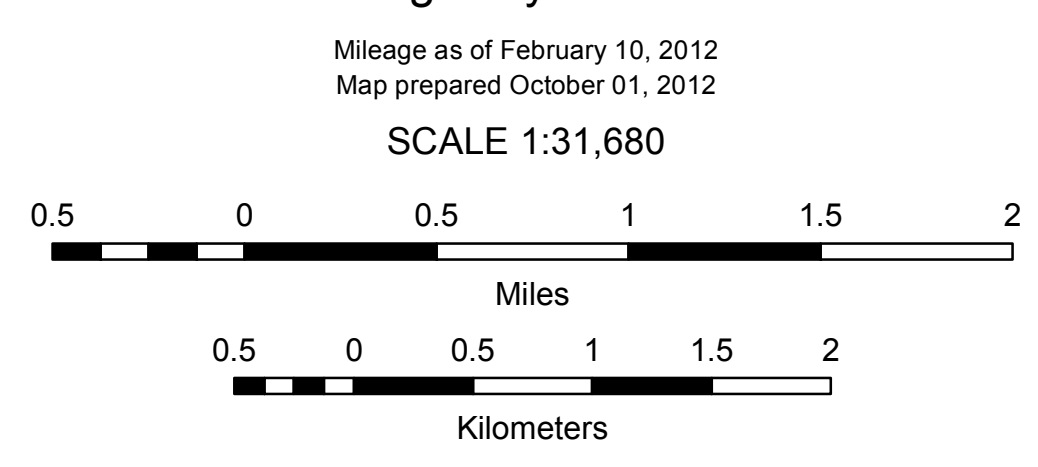

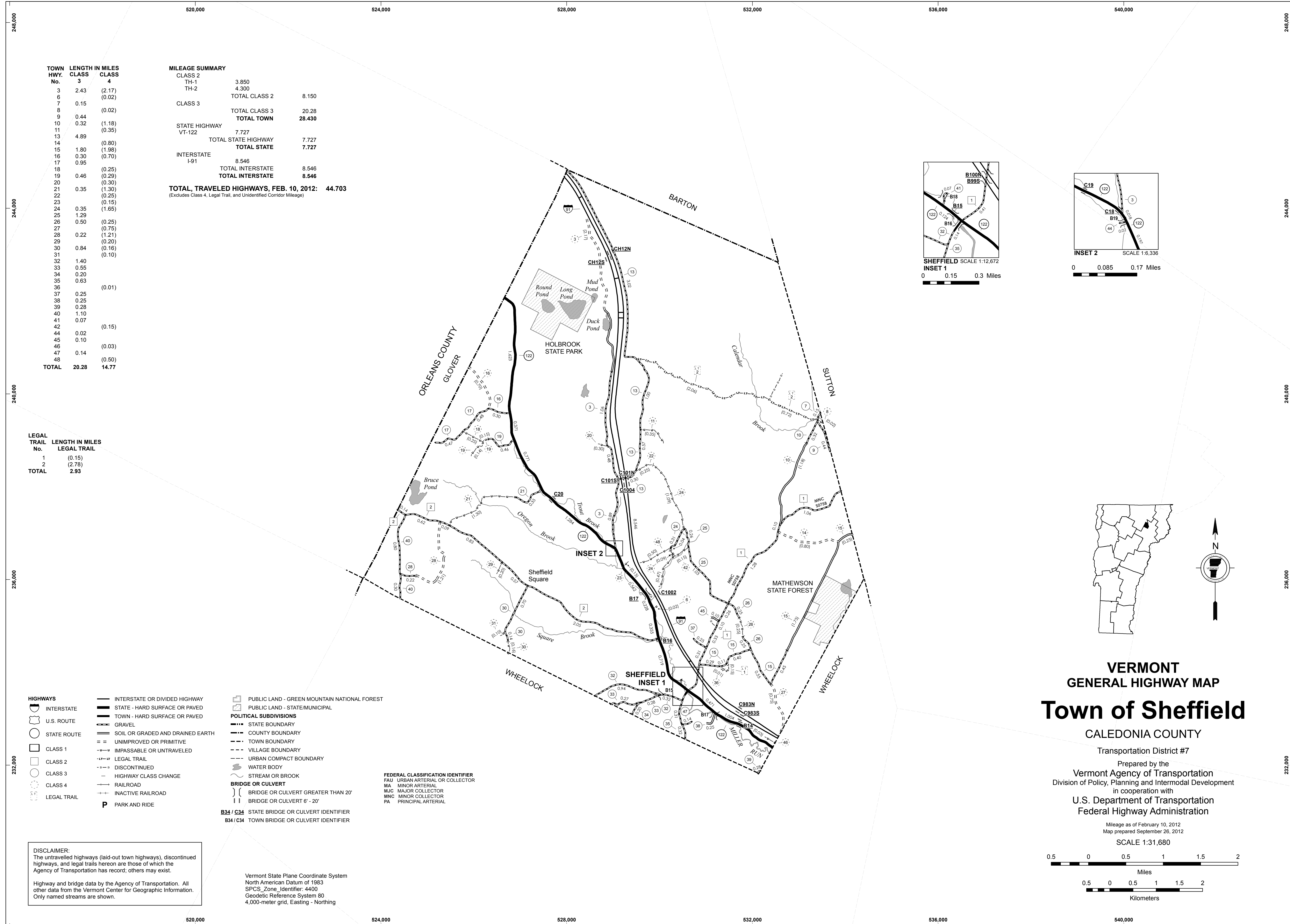

TOWN HWY. No.	LENGTH IN MILES CLASS 3	CLASS 4	MILEAGE SUMMARY	
3	2.43	(2.17)	CLASS 2	
6	0.15	(0.02)	TH-1	3.850
7			TH-2	4.300
8		(0.02)	TOTAL CLASS 2	8.150
9	0.44	(0.02)	CLASS 3	
10	0.32	(1.18)	TOTAL CLASS 3	20.28
11		(0.35)	TOTAL TOWN	28.430
13	4.89	(0.80)	STATE HIGHWAY	
14		(1.98)	VT-122	7.727
15	1.80	(0.70)	TOTAL STATE HIGHWAY	7.727
16	0.30	(0.70)	INTERSTATE	
17	0.95		I-91	8.546
18		(0.25)	TOTAL INTERSTATE	8.546
19	0.46	(0.29)	TOTAL STATE	7.727
20		(0.30)		
21	0.35	(1.30)		
22		(0.25)		
23		(0.15)		
24	0.35	(1.65)		
25	1.29			
26	0.50	(0.25)		
27		(0.75)		
28	0.22	(1.21)		
29		(0.20)		
30	0.84	(0.16)		
31		(0.10)		
32	1.40			
33	0.55			
34	0.20			
35	0.63			
36		(0.01)		
37	0.25			
38	0.25			
39	0.28			
40	1.10			
41	0.07			
42		(0.15)		
44	0.02			
45	0.10			
46		(0.03)		
47	0.14	(0.50)		
48				
TOTAL	20.28	14.77	TOTAL, TRAVELED HIGHWAYS, FEB. 10, 2012:	44.703

(Excludes Class 4, Legal Trail, and Unidentified Corridor Mileage)

LEGAL TRAIL No.	LENGTH IN MILES LEGAL TRAIL
1	(0.15)
2	(2.78)
TOTAL	2.93

- HIGHWAYS**
 - INTERSTATE OR DIVIDED HIGHWAY
 - STATE - HARD SURFACE OR PAVED
 - TOWN - HARD SURFACE OR PAVED
 - GRAVEL
 - SOIL OR GRADED AND DRAINED EARTH
 - UNIMPROVED OR PRIMITIVE
 - IMPASSABLE OR UNTRAVELED
 - LEGAL TRAIL
 - DISCONTINUED
 - HIGHWAY CLASS CHANGE
 - RAILROAD
 - INACTIVE RAILROAD
 - LEGAL TRAIL
- P** PARK AND RIDE
- PUBLIC LAND - GREEN MOUNTAIN NATIONAL FOREST**
- PUBLIC LAND - STATE/MUNICIPAL**
- POLITICAL SUBDIVISIONS**
 - STATE BOUNDARY
 - COUNTY BOUNDARY
 - TOWN BOUNDARY
 - VILLAGE BOUNDARY
 - URBAN COMPACT BOUNDARY
 - WATER BODY
 - STREAM OR BROOK
- BRIDGE OR CULVERT**
 - BRIDGE OR CULVERT GREATER THAN 20'
 - BRIDGE OR CULVERT 6' - 20'
- FEDERAL CLASSIFICATION IDENTIFIER**
 - FAU URBAN ARTERIAL OR COLLECTOR
 - MA MINOR ARTERIAL
 - MJC MAJOR COLLECTOR
 - MNC MINOR COLLECTOR
 - PA PRINCIPAL ARTERIAL
- B34 / C34** STATE BRIDGE OR CULVERT IDENTIFIER
- B34 / C34** TOWN BRIDGE OR CULVERT IDENTIFIER

DISCLAIMER:
 The untraveled highways (laid-out town highways), discontinued highways, and legal trails herein are those of which the Agency of Transportation has record; others may exist.
 Highway and bridge data by the Agency of Transportation. All other data from the Vermont Center for Geographic Information. Only named streams are shown.

Vermont State Plane Coordinate System
 North American Datum of 1983
 SPCS_Zone_Identifier: 4400
 Geodetic Reference System 80
 4,000-meter grid, Easting - Northing

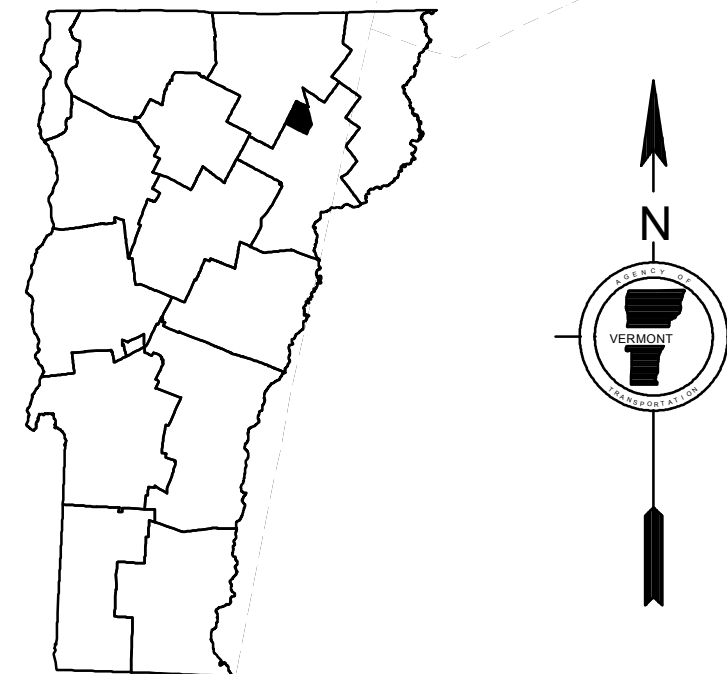
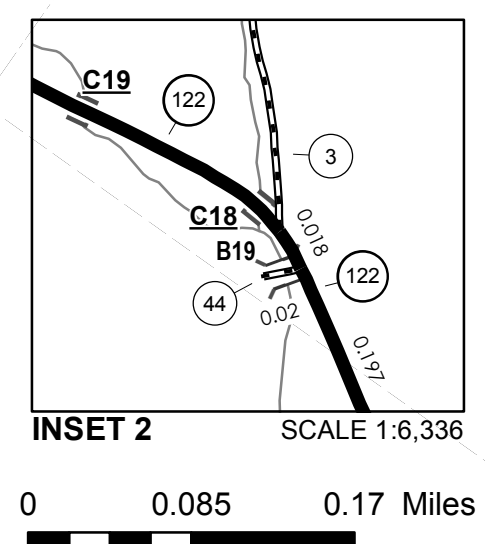
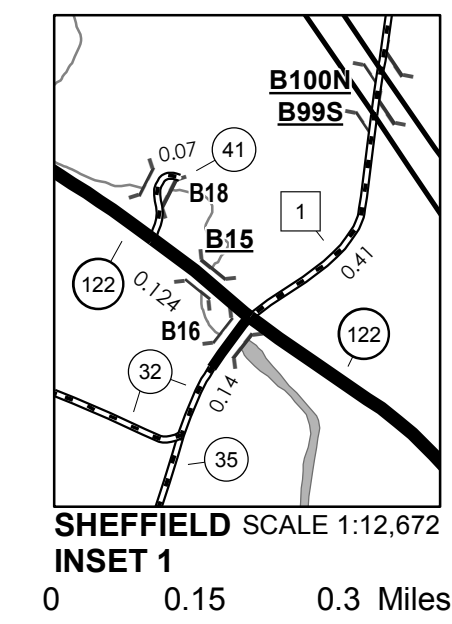

VERMONT GENERAL HIGHWAY MAP Town of Sheffield

CALEDONIA COUNTY

Transportation District #7

Prepared by the
 Vermont Agency of Transportation
 Division of Policy, Planning and Intermodal Development
 in cooperation with
 U.S. Department of Transportation
 Federal Highway Administration

Mileage as of February 10, 2012
 Map prepared September 26, 2012

SCALE 1:31,680

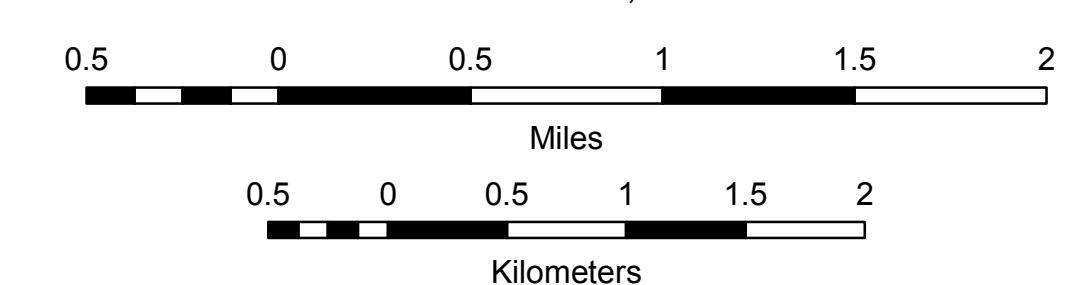

TOWN HWY NO.	LENGTH IN MILES CLASS 3	LENGTH IN MILES CLASS 4	MILEAGE SUMMARY		
300	0.100		CLASS 1 TOWN HIGHWAYS:		
302	0.360		TOTAL CLASS 1 TOWN HWYS.	0.000	
304	0.160		CLASS 2 TOWN HIGHWAYS:		
306	0.060		NO. 2	0.350	
308	0.610		NO. 5	0.800	
310	0.170		TOTAL CLASS 2 TOWN HWYS.	1.150	
312	0.040		CLASS 3 TOWN HIGHWAYS:		
314	0.230		TOTAL CLASS 3 TOWN HWYS.	2.210	
*316	0.000	(0.190)	TOTAL TOWN HWYS.	3.360	
318	0.300		STATE HIGHWAYS:		
320	0.050		INTERSTATE RAMP	0.000	
322	0.070		TOTAL INTERSTATE HWYS.	0.000	
324	0.060		STATE HWY. 302	1.065	
TOTAL	2.210	0.190	TOTAL NON-INTERSTATE HWYS.	1.065	
			TOTAL STATE HWYS.	1.065	1.065
			TOTAL TRAVELLED HWYS., FEB. 10, 2004	4.425	
			(EXCLUDES CLASS 4 MILEAGE)		

* PORTION(S) OF THESE TOWN HIGHWAYS ARE CLASS 3, BUT ARE FUNCTIONALLY CLASS 4.

- HIGHWAYS**
- INTERSTATE
 - STATE HIGHWAY SYSTEM
 - TOWN HIGHWAY SYSTEM
 - U - IMPASSABLE OR UNTRAVELED
 - D - DISCONTINUED
 - LT - LEGAL TRAIL
 - FT - FOOT TRAIL

- 89 - INTERSTATE ROUTE
- 2 - U.S. NUMBERED ROUTE
- 3 - STATE NUMBERED ROUTE
- 7 - INTERCHANGE NUMBER
- 4 - CLASS 1 TOWN HIGHWAY
- 2 - CLASS 2 TOWN HIGHWAY
- 6 - CLASS 3 TOWN HIGHWAY
- 8 - CLASS 4 TOWN HIGHWAY
- NFR - NATIONAL FOREST ROAD
- SFH - STATE FOREST HIGHWAY

- BRIDGE OR CULVERT < 6'
- BRIDGE OR CULVERT 6' - 20'
- BRIDGE GREATER THAN 20'
- CB - COVERED BRIDGE

- NATURAL FEATURES**
- SINGLE LINE STREAM
 - OPEN WATER
 - SWAMP

- POLITICAL SUBDIVISIONS**
- STATE BOUNDARY
 - COUNTY BOUNDARY
 - TOWN BOUNDARY
 - CITY BOUNDARY
 - VILLAGE BOUNDARY
 - URBAN COMPACT BOUNDARY

- ROAD SURFACE TYPES**
- STATE PAVED
 - OTHER PAVED
 - STATE GRAVEL
 - OTHER GRAVEL
 - GRADED AND DRAINED
 - UNIMPROVED/PRIMITIVE

- OTHER TRANSPORTATION**
- RAILROAD
 - AIRPORT TERMINAL

- MISCELLANEOUS**
- DAM

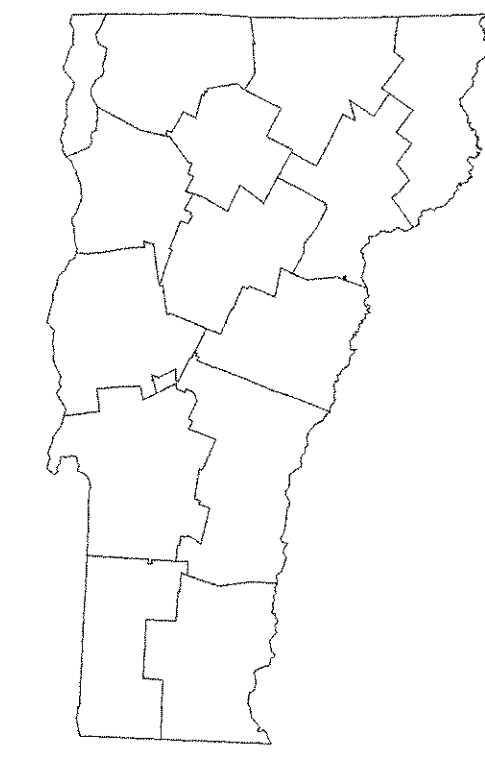
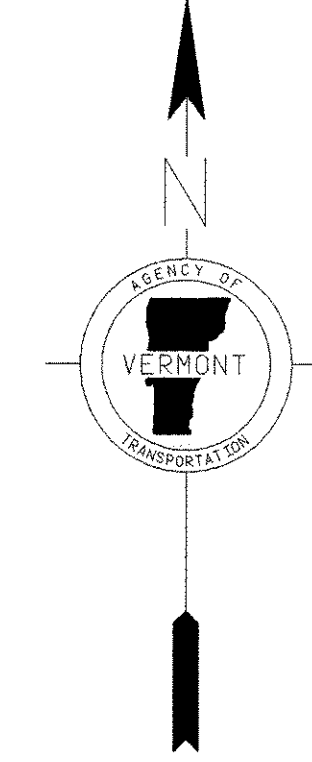
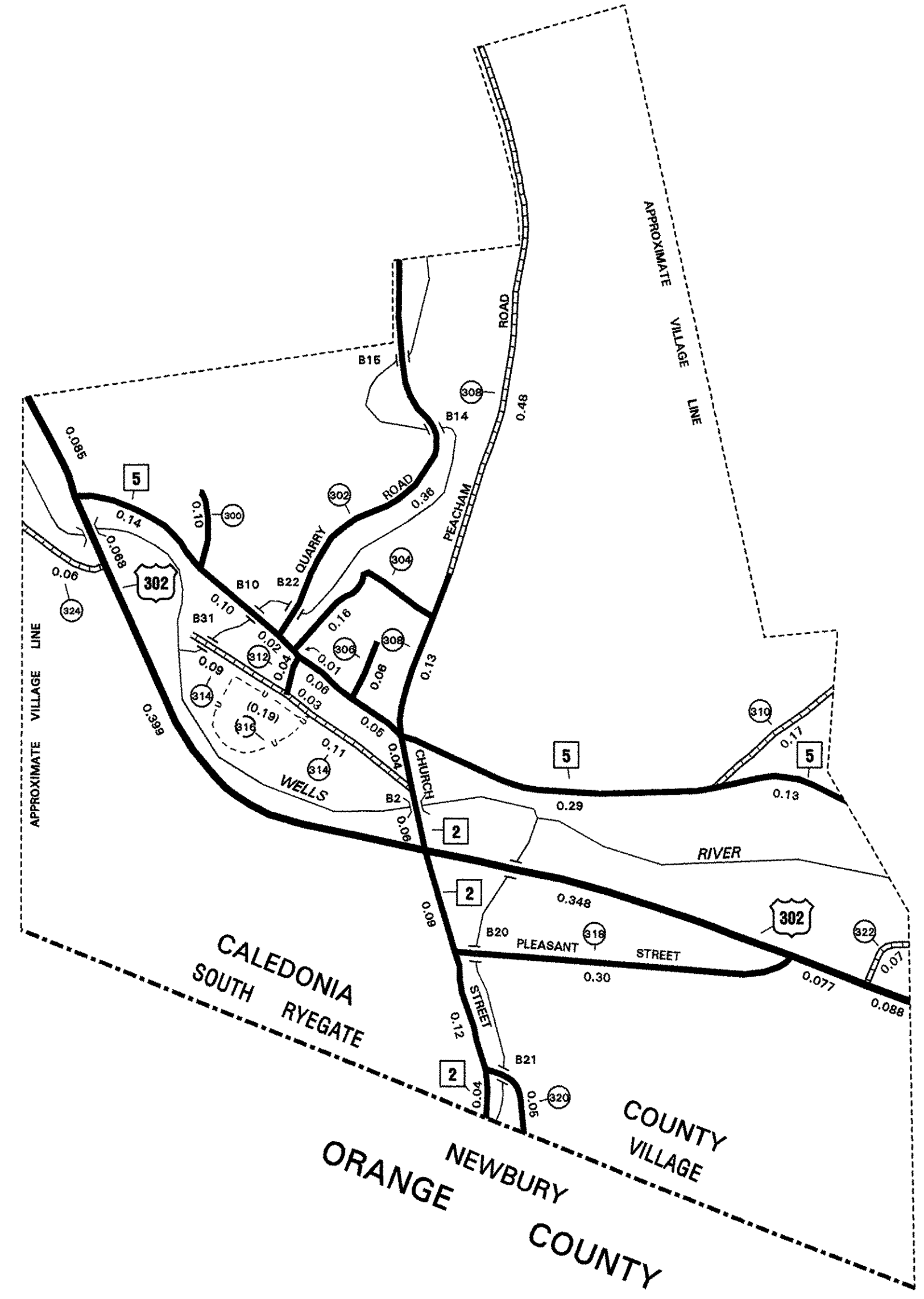

VERMONT GENERAL HIGHWAY MAP

VILLAGE OF SOUTH RYEGATE

PREPARED BY THE
 VERMONT AGENCY OF TRANSPORTATION
 PROGRAM DEVELOPMENT DIVISION
 IN COOPERATION WITH
 U.S. DEPARTMENT OF TRANSPORTATION
 FEDERAL HIGHWAY ADMINISTRATION

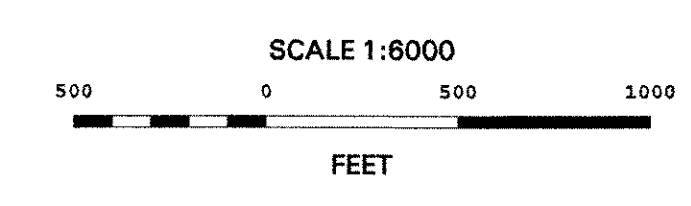

DISCLAIMER:
 Highway and bridge data by Vermont Agency of Transportation, Division of Program Development. All other data from Vermont Center for Geographic Information.

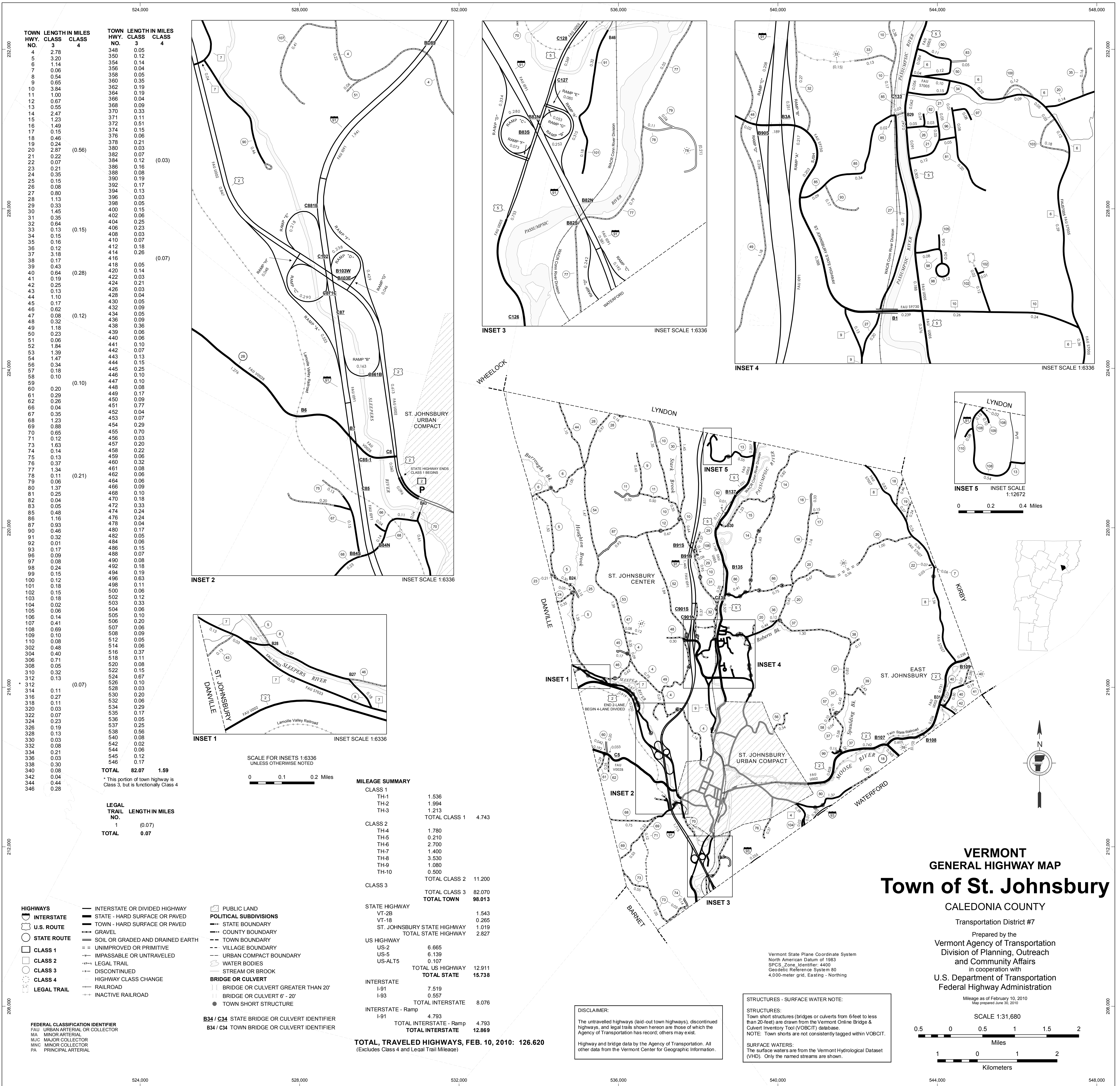

TOWN HWY. CLASS NO.	LENGTH IN MILES CLASS 3	TOWN HWY. CLASS NO.	LENGTH IN MILES CLASS 4
4	2.78	348	0.05
5	3.20	350	0.12
6	1.14	354	0.14
7	0.06	356	0.04
8	0.54	358	0.05
9	0.65	360	0.35
10	3.84	362	0.19
11	1.00	364	0.19
12	0.67	368	0.04
13	0.55	370	0.33
14	2.47	371	0.11
15	1.23	372	0.51
16	1.49	374	0.15
17	0.15	376	0.06
18	0.46	378	0.21
19	0.24	380	0.03
20	2.87	382	0.07
21	0.22	384	0.12
22	0.07	386	0.16
23	0.21	388	0.08
24	0.35	390	0.19
25	0.15	392	0.17
26	0.08	394	0.13
27	0.80	396	0.03
28	1.13	398	0.05
29	0.33	400	0.15
30	1.45	402	0.06
31	0.35	404	0.25
32	0.64	406	0.23
33	0.13	408	0.03
34	0.15	410	0.07
35	0.16	412	0.18
36	0.12	414	0.26
37	3.18	416	0.07
38	0.17	418	0.05
39	0.43	420	0.14
40	0.64	422	0.03
41	0.19	424	0.21
42	0.25	426	0.03
43	0.13	428	0.04
44	1.10	430	0.05
45	0.17	432	0.09
46	0.62	434	0.05
47	0.08	436	0.09
48	0.32	438	0.36
49	1.18	439	0.06
50	0.23	440	0.06
51	0.06	441	0.10
52	1.84	442	0.07
53	1.39	443	0.13
54	1.47	444	0.15
56	0.34	445	0.25
57	0.18	446	0.10
58	0.10	447	0.10
59	0.10	448	0.08
60	0.20	449	0.17
61	0.29	450	0.09
62	0.26	451	0.77
66	0.04	452	0.04
67	0.35	453	0.07
68	1.23	454	0.29
69	0.88	455	0.70
70	0.65	456	0.03
71	0.12	457	0.20
73	1.63	458	0.22
74	0.14	459	0.06
75	0.13	460	0.32
76	0.37	461	0.08
77	1.34	462	0.06
78	0.11	464	0.06
79	0.06	466	0.10
80	1.37	468	0.10
81	0.25	470	0.18
82	0.04	472	0.33
83	0.05	474	0.24
85	0.48	476	0.24
86	1.16	478	0.04
87	0.93	480	0.17
90	0.46	482	0.05
91	0.32	484	0.06
92	0.01	486	0.15
93	0.17	488	0.07
96	0.09	490	0.08
97	0.08	492	0.18
98	0.24	494	0.19
99	0.15	496	0.63
100	0.12	498	0.11
101	0.18	500	0.06
102	0.15	502	0.12
103	0.18	503	0.33
104	0.02	504	0.06
105	0.06	505	0.10
106	0.14	506	0.20
107	0.41	507	0.06
108	0.69	508	0.09
109	0.10	512	0.05
110	0.08	514	0.06
302	0.48	516	0.37
304	0.40	518	0.11
306	0.71	520	0.08
308	0.05	522	0.15
310	0.32	524	0.67
312	0.13	526	0.10
314	0.11	528	0.03
316	0.27	530	0.20
318	0.11	532	0.06
320	0.03	534	0.29
322	0.07	535	0.17
324	0.23	536	0.05
326	0.19	537	0.25
328	0.13	538	0.56
330	0.03	540	0.08
332	0.08	542	0.02
334	0.21	544	0.06
336	0.03	545	0.12
338	0.30	546	0.17
340	0.08		
342	0.04		
344	0.44		
346	0.28		

LEGAL TRAIL NO.	LENGTH IN MILES
1	(0.07)
TOTAL	0.07

TOTAL 82.07 1.59
 * This portion of town highway is Class 3, but is functionally Class 4

CLASS	LENGTH	TOTAL CLASS
CLASS 1	TH-1 1.536 TH-2 1.994 TH-3 1.213	4.743
CLASS 2	TH-4 1.780 TH-5 0.210 TH-6 2.700 TH-7 1.400 TH-8 3.530 TH-9 1.080 TH-10 0.500	11.200
CLASS 3	VT-2B 1.543 VT-18 0.265 ST. JOHNSBURY STATE HIGHWAY 1.019	2.827
STATE HIGHWAY	TOTAL STATE HIGHWAY 2.827	
US HIGHWAY	US-2 6.665 US-5 6.139 US-ALT5 0.107	12.911
INTERSTATE	I-91 7.519 I-93 0.557	8.076
INTERSTATE - Ramp	I-91 4.793	4.793
TOTAL INTERSTATE - Ramp	4.793	
TOTAL INTERSTATE	12.869	
TOTAL, TRAVELED HIGHWAYS, FEB. 10, 2010: 126.620		
(Excludes Class 4 and Legal Trail Mileage)		

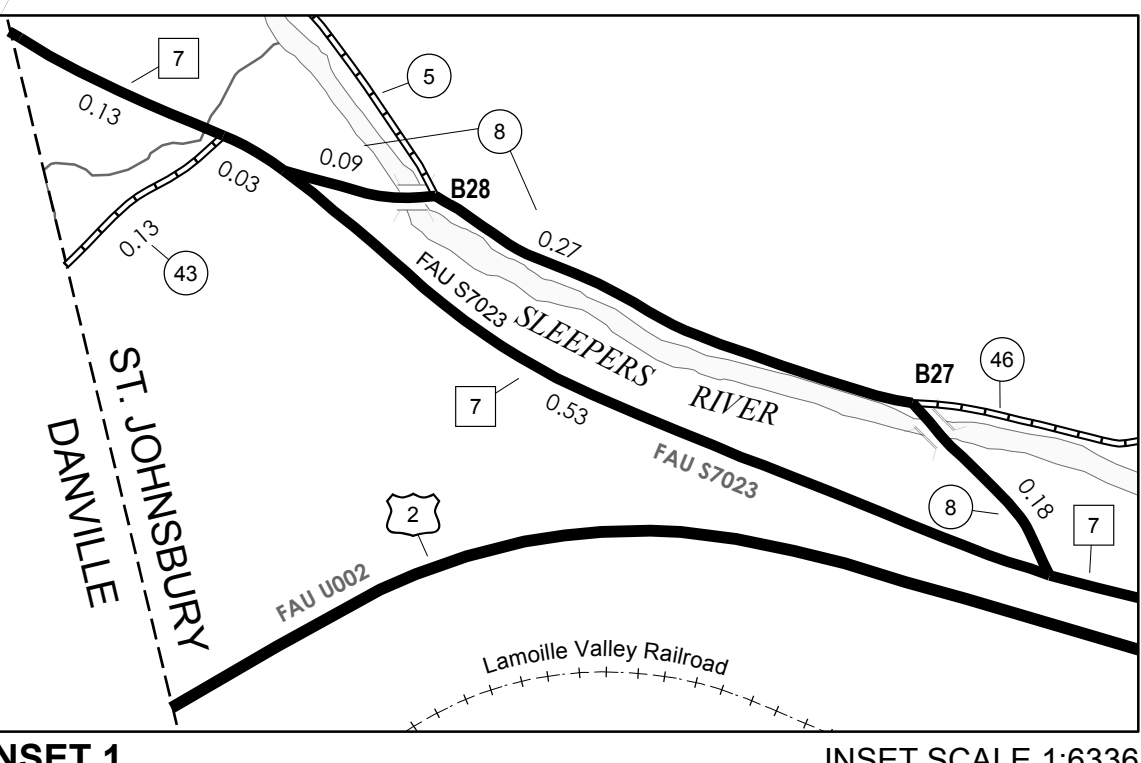

INSET 1

INSET SCALE 1:6336

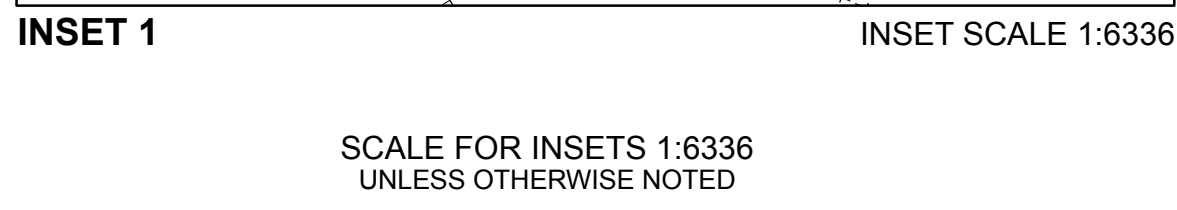

SCALE FOR INSETS 1:6336 UNLESS OTHERWISE NOTED

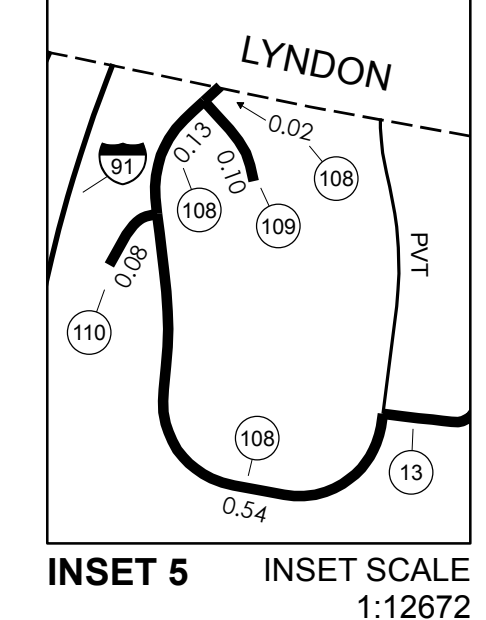

INSET 5 INSET SCALE 1:12672

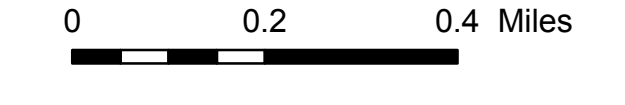

0 0.2 0.4 Miles

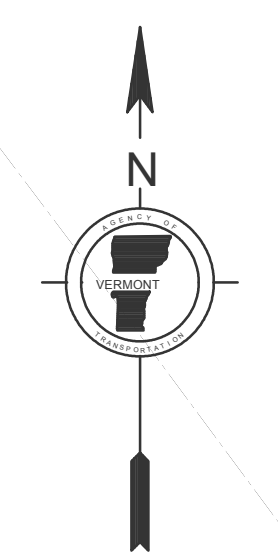

VERMONT GENERAL HIGHWAY MAP

Town of St. Johnsburry

CALEDONIA COUNTY

Transportation District #7

Prepared by the Vermont Agency of Transportation Division of Planning, Outreach and Community Affairs in cooperation with U.S. Department of Transportation Federal Highway Administration

Mileage as of February 10, 2010 Map prepared June 30, 2010

SCALE 1:31,680

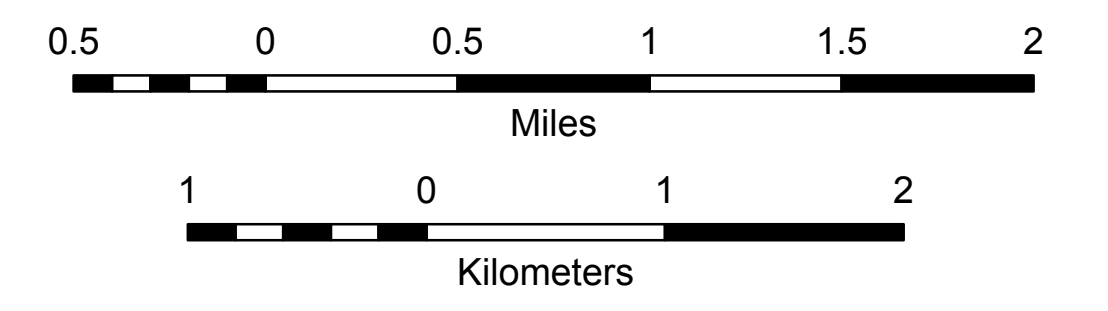

STRUCTURES - SURFACE WATER NOTE:
STRUCTURES: Town short structures (bridges or culverts from 6-feet to less than 20-feet) are drawn from the Vermont Online Bridge & Culvert Inventory Tool (VOBCIT) database.
SURFACE WATERS: The surface waters are from the Vermont Hydrological Dataset (VHD). Only the named streams are shown.

DISCLAIMER:
 The untraveled highways (laid-out town highways), discontinued highways, and legal trails shown hereon are those of which the Agency of Transportation has record; others may exist.
 Highway and bridge data by the Agency of Transportation. All other data from the Vermont Center for Geographic Information.

MILEAGE SUMMARY

CLASS 1		
TH-1	1.536	
TH-2	1.898	
TH-3	1.213	
TOTAL CLASS 1	4.647	
CLASS 2		
TH-4	1.380	
TH-5	0.210	
TH-6	1.080	
TH-9	0.180	
TOTAL CLASS 2	2.850	
CLASS 3		
TOTAL CLASS 3	22.590	
TOTAL TOWN	30.087	
US HIGHWAY		
US-2	0.296	
US-5	0.724	
US-ALT5	0.107	
TOTAL US HIGHWAY	1.127	
TOTAL STATE	1.127	

TOTAL, TRAVELED HIGHWAYS, FEB. 10, 2010: 31.214
(Excludes Class 4 and Legal Trail Mileage)

- INTERSTATE
- U.S. ROUTE
- STATE ROUTE
- CLASS 1
- CLASS 2
- CLASS 3
- CLASS 4
- LEGAL TRAIL**
- INTERSTATE OR DIVIDED HIGHWAY
- STATE - HARD SURFACE OR PAVED
- TOWN - HARD SURFACE OR PAVED
- GRAVEL
- SOIL OR GRADED AND DRAINED EARTH
- UNIMPROVED OR PRIMITIVE
- IMPASSABLE OR UNTRAVELED
- LEGAL TRAIL
- DISCONTINUED
- HIGHWAY CLASS CHANGE
- RAILROAD
- INACTIVE RAILROAD
- RAIL TRAIL
- PUBLIC LAND
- POLITICAL SUBDIVISIONS**
- STATE BOUNDARY
- COUNTY BOUNDARY
- TOWN BOUNDARY
- VILLAGE BOUNDARY
- URBAN COMPACT BOUNDARY
- WATER BODIES
- STREAM OR BROOK
- BRIDGE OR CULVERT**
- BRIDGE OR CULVERT GREATER THAN 20'
- BRIDGE OR CULVERT 6' - 20'
- TOWN SHORT STRUCTURE

B34 / C34 STATE BRIDGE OR CULVERT IDENTIFIER
B34 / C34 TOWN BRIDGE OR CULVERT IDENTIFIER

FEDERAL CLASSIFICATION IDENTIFIER
FAU URBAN ARTERIAL OR COLLECTOR
MA MINOR ARTERIAL
MJC MAJOR COLLECTOR
MNC MINOR COLLECTOR
PA PRINCIPAL ARTERIAL

DISCLAIMER:
The untraveled highways (laid-out town highways), discontinued highways, and legal trails shown hereon are those of which the Agency of Transportation has record; others may exist.
Highway and bridge data by the Agency of Transportation. All other data from the Vermont Center for Geographic Information.

STRUCTURES - SURFACE WATER NOTE:
STRUCTURES:
Town short structures (bridges or culverts from 6-feet to less than 20-feet) are drawn from the Vermont Online Bridge & Culvert Inventory Tool (VOBCIT) database.
NOTE: Town shorts are not consistently tagged within VOBCIT.
SURFACE WATERS:
The surface waters are from the Vermont Hydrological Dataset (VHD). Only the named streams are shown.

Vermont State Plane Coordinate System
North American Datum of 1983
SPCS Zone Identifier: 4400
Geodetic Reference System 80
1,000-meter grid, Easting - Northing



LEGAL TRAIL NO.	LENGTH IN MILES
1	(0.07)
TOTAL	0.07

TOWN HWY. NO.	LENGTH IN MILES		CLASS 3	CLASS 4
	CLASS 3	CLASS 4		
302	0.48		394	0.13
304	0.40		396	0.03
306	0.71		398	0.05
308	0.05		400	0.15
310	0.32		402	0.06
312	0.13		404	0.25
312	0.11	(0.07)	406	0.23
314	0.11		408	0.03
316	0.27		410	0.07
318	0.11		412	0.18
320	0.03		414	0.26
322	0.07		416	0.07
324	0.23	(0.07)	418	0.05
326	0.19		420	0.14
328	0.13		422	0.03
330	0.03		424	0.21
332	0.08		426	0.03
334	0.21		428	0.04
336	0.03		430	0.05
338	0.30		432	0.09
340	0.08		434	0.05
342	0.04		436	0.09
344	0.44		438	0.36
346	0.28		439	0.06
348	0.05		440	0.06
350	0.12		441	0.10
354	0.14		442	0.07
356	0.04		443	0.13
358	0.05		444	0.15
360	0.35		445	0.25
362	0.19		446	0.10
364	0.19		447	0.10
366	0.04		448	0.08
368	0.09		449	0.17
370	0.33		450	0.09
371	0.11		451	0.77
372	0.51		452	0.04
374	0.15		453	0.07
376	0.06		454	0.29
378	0.21		455	0.70
380	0.03		456	0.03
382	0.07	(0.03)	457	0.20
384	0.12		458	0.22
386	0.16		459	0.06
388	0.08		460	0.32
390	0.19		461	0.08
392	0.17		462	0.06
TOTAL	22.59	0.17		

* This portion of town highway is Class 3, but is functionally Class 4

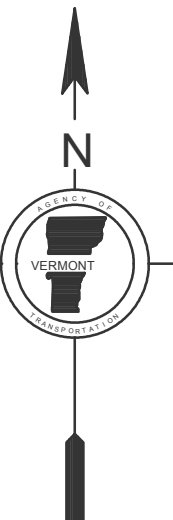
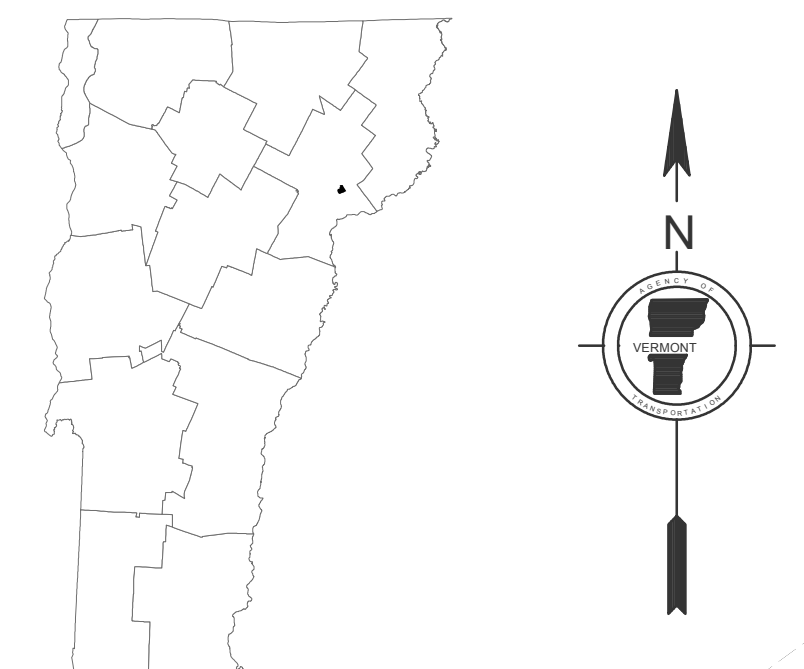

VERMONT
GENERAL HIGHWAY MAP
Urban Compact of
St. Johnsbury
CALEDONIA COUNTY
Transportation District #7

Prepared by the
Vermont Agency of Transportation
Division of Planning, Outreach
and Community Affairs
in cooperation with
U.S. Department of Transportation
Federal Highway Administration

Mileage as of February 10, 2010
Map prepared June 30, 2010

SCALE 1:6,336

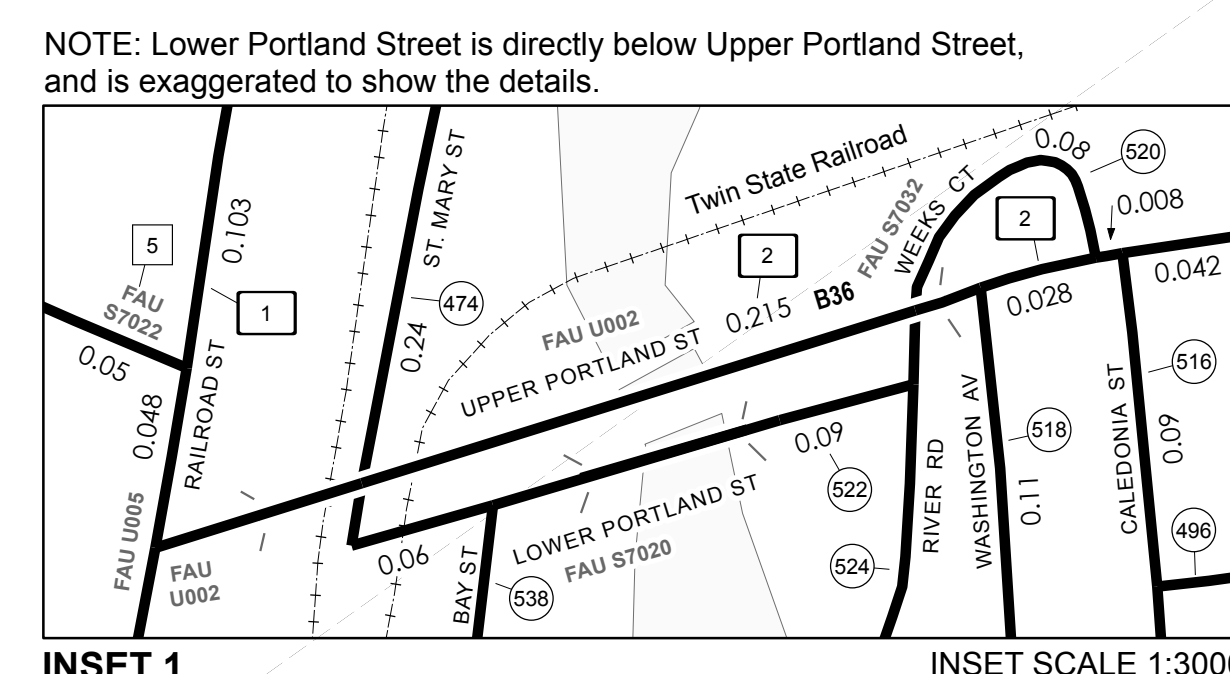
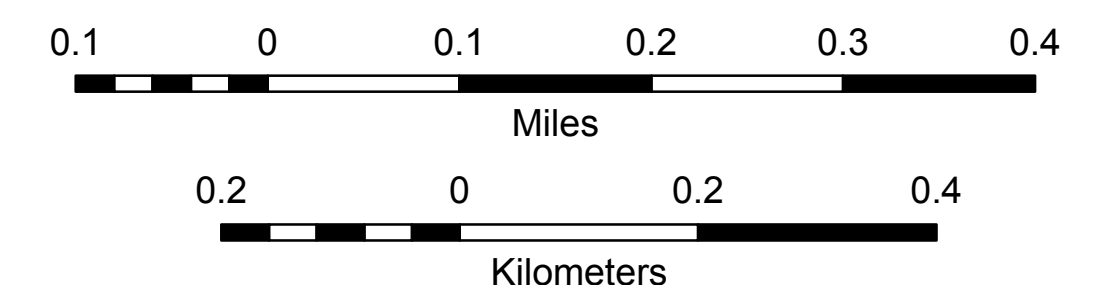

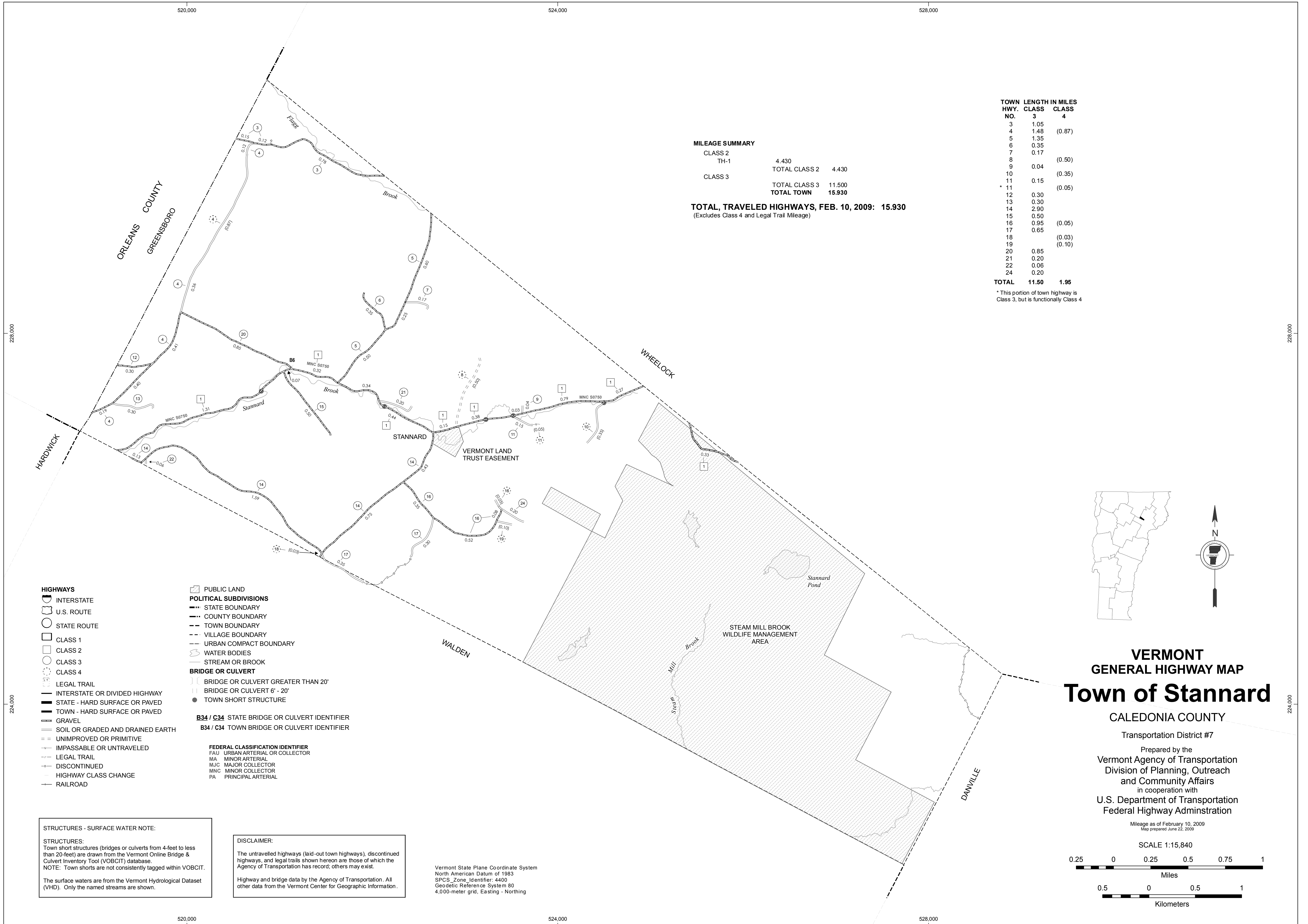

MILEAGE SUMMARY

CLASS 2		
TH-1	4.430	
	TOTAL CLASS 2	4.430
CLASS 3		
	TOTAL CLASS 3	11.500
	TOTAL TOWN	15.930

TOTAL, TRAVELED HIGHWAYS, FEB. 10, 2009: 15.930
(Excludes Class 4 and Legal Trail Mileage)

TOWN HWY. NO.	LENGTH IN MILES	
	CLASS 3	CLASS 4
3	1.05	
4	1.48	(0.87)
5	1.35	
6	0.35	
7	0.17	
8		(0.50)
9	0.04	
10		(0.35)
11	0.15	
* 11		(0.05)
12	0.30	
13	0.30	
14	2.90	
15	0.50	
16	0.95	(0.05)
17	0.65	
18		(0.03)
19		(0.10)
20	0.85	
21	0.20	
22	0.06	
24	0.20	
TOTAL	11.50	1.95

* This portion of town highway is Class 3, but is functionally Class 4

- HIGHWAYS**
- INTERSTATE
 - U.S. ROUTE
 - STATE ROUTE
 - CLASS 1
 - CLASS 2
 - CLASS 3
 - CLASS 4
 - LEGAL TRAIL
 - INTERSTATE OR DIVIDED HIGHWAY
 - STATE - HARD SURFACE OR PAVED
 - TOWN - HARD SURFACE OR PAVED
 - GRAVEL
 - SOIL OR GRADED AND DRAINED EARTH
 - UNIMPROVED OR PRIMITIVE
 - IMPASSABLE OR UNTRAVELED
 - LEGAL TRAIL
 - DISCONTINUED
 - HIGHWAY CLASS CHANGE
 - RAILROAD
- PUBLIC LAND**
- PUBLIC LAND
- POLITICAL SUBDIVISIONS**
- STATE BOUNDARY
 - COUNTY BOUNDARY
 - TOWN BOUNDARY
 - VILLAGE BOUNDARY
 - URBAN COMPACT BOUNDARY
 - WATER BODIES
 - STREAM OR BROOK
- BRIDGE OR CULVERT**
- BRIDGE OR CULVERT GREATER THAN 20'
 - BRIDGE OR CULVERT 6' - 20'
 - TOWN SHORT STRUCTURE
 - B34 / C34 STATE BRIDGE OR CULVERT IDENTIFIER
 - B34 / C34 TOWN BRIDGE OR CULVERT IDENTIFIER
- FEDERAL CLASSIFICATION IDENTIFIER**
- FAU URBAN ARTERIAL OR COLLECTOR
 - MA MINOR ARTERIAL
 - MJC MAJOR COLLECTOR
 - MNC MINOR COLLECTOR
 - PA PRINCIPAL ARTERIAL

STRUCTURES - SURFACE WATER NOTE:

STRUCTURES: Town short structures (bridges or culverts from 4-feet to less than 20-feet) are drawn from the Vermont Online Bridge & Culvert Inventory Tool (VOBCIT) database. NOTE: Town shorts are not consistently tagged within VOBCIT.

The surface waters are from the Vermont Hydrological Dataset (VHD). Only the named streams are shown.

DISCLAIMER:

The untraveled highways (laid-out town highways), discontinued highways, and legal trails shown hereon are those of which the Agency of Transportation has record; others may exist.

Highway and bridge data by the Agency of Transportation. All other data from the Vermont Center for Geographic Information.

Vermont State Plane Coordinate System
North American Datum of 1983
SPCS_Zone_Identifier: 4400
Geodetic Reference System 80
4,000-meter grid, Easting - Northing

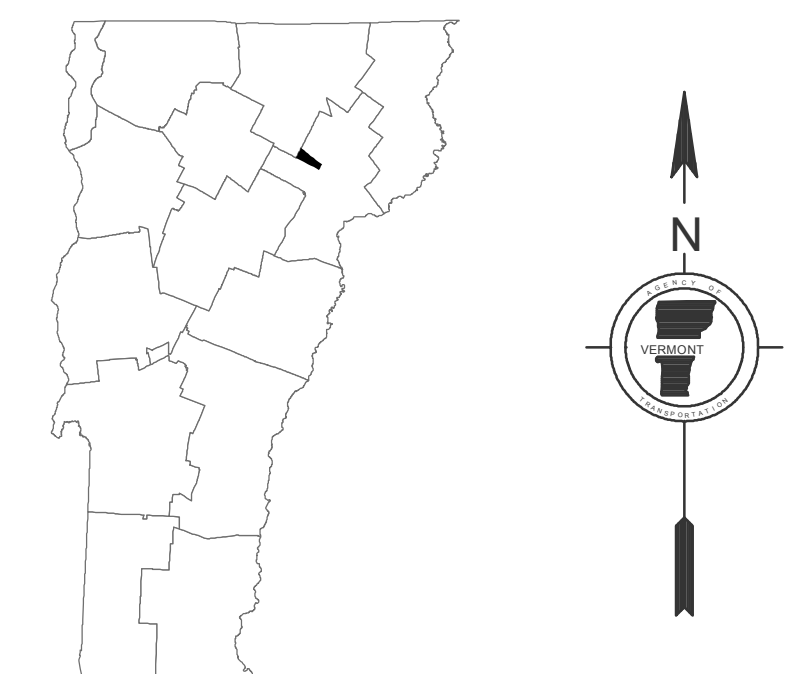

VERMONT
GENERAL HIGHWAY MAP
Town of Stannard

CALEDONIA COUNTY
Transportation District #7

Prepared by the
Vermont Agency of Transportation
Division of Planning, Outreach
and Community Affairs
in cooperation with
U.S. Department of Transportation
Federal Highway Administration

Mileage as of February 10, 2009
Map prepared June 22, 2009

SCALE 1:15,840

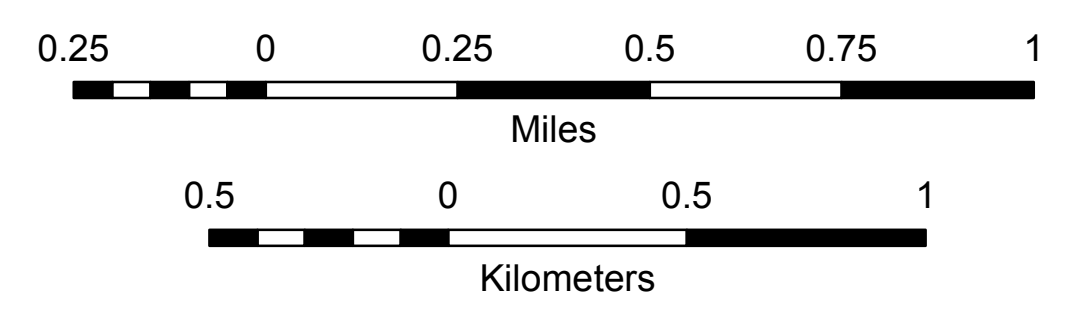

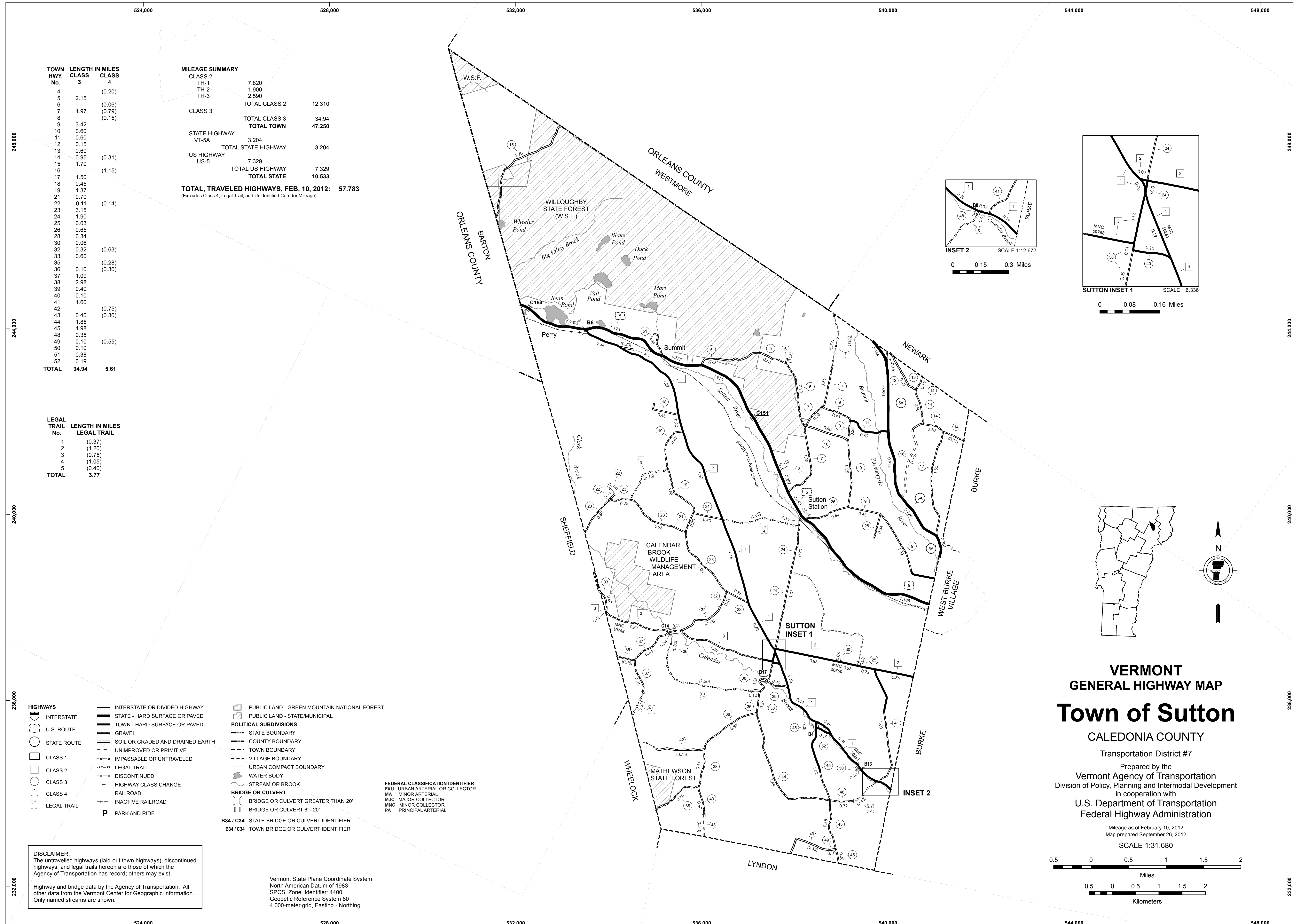

TOWN HWY. No.	LENGTH IN MILES CLASS 3	CLASS 4	MILEAGE SUMMARY	
4		(0.20)	CLASS 2	7.820
6	2.15	(0.06)	TH-1	1.900
7	1.97	(0.79)	TH-2	2.590
8		(0.15)	TH-3	
9	3.42		TOTAL CLASS 2	12.310
10	0.60		CLASS 3	
11	0.60		TOTAL CLASS 3	34.94
12	0.15		TOTAL TOWN	47.250
13	0.60		STATE HIGHWAY	
14	0.95		VT-5A	3.204
15	1.70	(0.31)	TOTAL STATE HIGHWAY	3.204
16		(1.15)	US HIGHWAY	
17	1.50		US-5	7.329
18	0.45		TOTAL US HIGHWAY	7.329
19	1.37		TOTAL STATE	10.533
21	0.70			
22	0.11	(0.14)		
23	3.15			
24	1.90			
25	0.03			
26	0.65			
28	0.34			
30	0.06			
32	0.32	(0.63)		
33	0.60			
35		(0.28)		
36	0.10	(0.30)		
37	1.09			
38	2.98			
39	0.40			
40	0.10			
41	1.60			
42		(0.75)		
43	0.40	(0.30)		
44	1.85			
45	1.98			
48	0.35			
49	0.10	(0.55)		
50	0.10			
51	0.38			
52	0.19			
TOTAL	34.94	5.61		

LEGAL TRAIL No.	LENGTH IN MILES LEGAL TRAIL
1	(0.37)
2	(1.20)
3	(0.75)
4	(1.05)
5	(0.40)
TOTAL	3.77

- HIGHWAYS**
 - INTERSTATE
 - U.S. ROUTE
 - STATE ROUTE
 - CLASS 1
 - CLASS 2
 - CLASS 3
 - CLASS 4
 - LEGAL TRAIL
 - INTERSTATE OR DIVIDED HIGHWAY
 - STATE - HARD SURFACE OR PAVED
 - TOWN - HARD SURFACE OR PAVED
 - GRAVEL
 - SOIL OR GRADED AND DRAINED EARTH
 - UNIMPROVED OR PRIMITIVE
 - IMPASSABLE OR UNTRAVELED
 - LEGAL TRAIL
 - DISCONTINUED
 - HIGHWAY CLASS CHANGE
 - RAILROAD
 - INACTIVE RAILROAD
 - PARK AND RIDE
- POLITICAL SUBDIVISIONS**
 - STATE BOUNDARY
 - COUNTY BOUNDARY
 - TOWN BOUNDARY
 - VILLAGE BOUNDARY
 - URBAN COMPACT BOUNDARY
 - WATER BODY
 - STREAM OR BROOK
 - BRIDGE OR CULVERT**
 - BRIDGE OR CULVERT GREATER THAN 20'
 - BRIDGE OR CULVERT 6' - 20'
 - FEDERAL CLASSIFICATION IDENTIFIER**
 - FAU URBAN ARTERIAL OR COLLECTOR
 - MA MINOR ARTERIAL
 - MJC MAJOR COLLECTOR
 - MNC MINOR COLLECTOR
 - PA PRINCIPAL ARTERIAL
 - PUBLIC LAND - GREEN MOUNTAIN NATIONAL FOREST**
 - PUBLIC LAND - STATE/MUNICIPAL**
 - STATE BRIDGE OR CULVERT IDENTIFIER**
 - TOWN BRIDGE OR CULVERT IDENTIFIER**

DISCLAIMER:
 The untraveled highways (laid-out town highways), discontinued highways, and legal trails herein are those of which the Agency of Transportation has record; others may exist.
 Highway and bridge data by the Agency of Transportation. All other data from the Vermont Center for Geographic Information. Only named streams are shown.

Vermont State Plane Coordinate System
 North American Datum of 1983
 SPCS_Zone_Identifier: 4400
 Geodetic Reference System 80
 4,000-meter grid, Easting - Northing

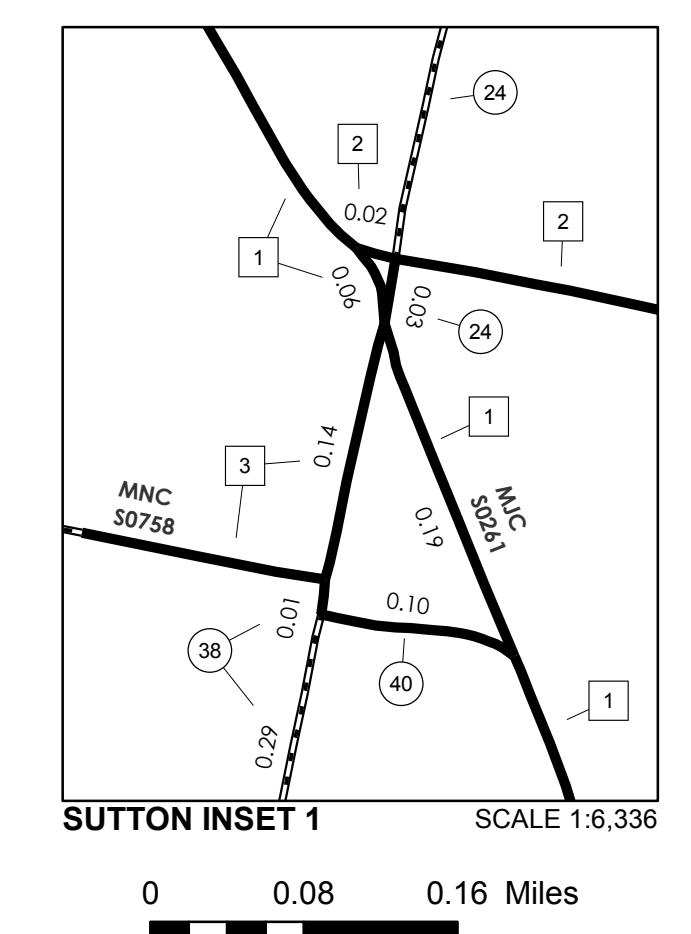
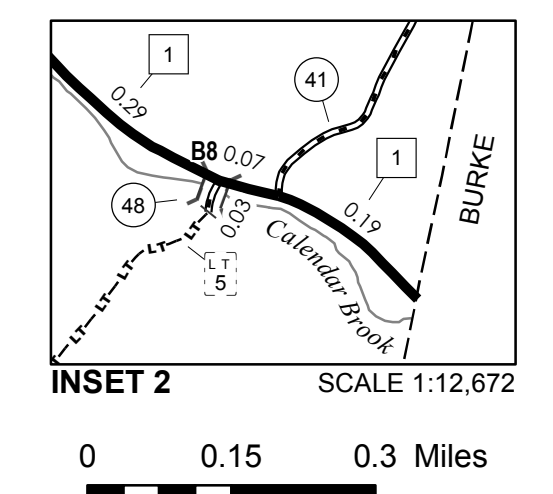

VERMONT GENERAL HIGHWAY MAP
Town of Sutton
 CALEDONIA COUNTY
 Transportation District #7
 Prepared by the
 Vermont Agency of Transportation
 Division of Policy, Planning and Intermodal Development
 in cooperation with
 U.S. Department of Transportation
 Federal Highway Administration
 Mileage as of February 10, 2012
 Map prepared September 26, 2012
 SCALE 1:31,680

TOWN HWY. NO.	CLASS 3	CLASS 4
5	2.230	
6	0.200	
7	0.300	
9	2.000	
10	0.400	(0.200)
11	0.600	
11*		(0.080)
12	3.000	
13	3.460	(2.990)
14		(0.080)
15	0.070	(0.540)
16		(2.150)
18	2.100	
19	0.350	
20	0.150	(0.150)
21	0.140	
22	0.060	
23	0.350	
24	0.080	
25	0.400	
26	1.850	
27		(0.080)
28	2.020	
29	0.120	
30	0.700	(1.030)
31	0.680	(1.220)
32		(0.210)
33	0.100	
34	1.750	
35	2.100	
37	1.300	
38	0.990	(0.490)
39		(0.100)
40	0.400	
41	0.220	
42	0.550	
44	0.770	
45	1.150	(0.700)
46	1.100	1 (0.900)
48	0.600	2 (0.400)
49		3 (0.080)
50	0.080	3 (1.000)
51	0.250	4 (1.100)
52		(0.620)
54	0.050	TOTAL 3.400
55	0.050	
56	0.060	
TOTAL	32.780	10.720

* This portion of town highway is Class 3, but is functionally Class 4

MILEAGE SUMMARY

CLASS 2		
TH-1	1.590	
TH-2	6.200	
TH-3	0.950	
TH-4	0.400	
TOTAL CLASS 2	9.140	
CLASS 3		
TOTAL CLASS 3	32.780	
TOTAL TOWN	41.920	
STATE HIGHWAY		
VT-15	7.164	
TOTAL STATE HIGHWAY	7.164	
TOTAL STATE	7.164	

TOTAL, TRAVELED HIGHWAYS, FEB. 10, 2007: 49.084
(Excludes Class 4 and Legal Trail Mileage)

LEGAL TRAIL NO.	LENGTH IN MILES
1	(0.900)
2	(0.400)
3	(1.000)
4	(1.100)
TOTAL	3.400

- HIGHWAYS**
- INTERSTATE
 - U.S. ROUTE
 - STATE ROUTE
 - CLASS 1
 - CLASS 2
 - CLASS 3
 - CLASS 4
 - LEGAL TRAIL
 - INTERSTATE OR DIVIDED HIGHWAY
 - STATE - HARD SURFACE OR PAVED
 - TOWN - HARD SURFACE OR PAVED
 - GRAVEL
 - SOIL OR GRADED AND DRAINED EARTH
 - UNIMPROVED OR PRIMITIVE
 - IMPASSABLE OR UNTRAVELED
 - LEGAL TRAIL
 - DISCONTINUED
 - HIGHWAY CLASS CHANGE
 - RAILROAD

- PUBLIC LAND**
- POLITICAL SUBDIVISIONS**
- STATE BOUNDARY
 - COUNTY BOUNDARY
 - TOWN BOUNDARY
 - VILLAGE BOUNDARY
 - URBAN COMPACT
- WATER BODIES**
- OPEN WATER
 - SWAMP
 - STREAM OR BROOK
- BRIDGE OR CULVERT**
- BRIDGE OR CULVERT GREATER THAN 20'
 - BRIDGE OR CULVERT 6' - 20'
- B34 STATE BRIDGE IDENTIFIER**
- B34 TOWN BRIDGE IDENTIFIER**

- FEDERAL CLASSIFICATION IDENTIFIER**
- FAU URBAN ARTERIAL OR COLLECTOR
 - MA MINOR ARTERIAL
 - MJC MAJOR COLLECTOR
 - MNC MINOR COLLECTOR
 - PA PRINCIPAL ARTERIAL

DISCLAIMER:

The untraveled highways (laid-out town highways), discontinued highways, and legal trails shown herein are those of which the Agency of Transportation has record; others may exist.

Highway and bridge data by the Agency of Transportation, Policy & Planning Division. All other data from the Vermont Center for Geographic Information.

Vermont State Plane Coordinate System
North American Datum of 1983
SPCS_Zone_Identifier: 4400
Geodetic Reference System 80
4,000-meter grid, Easting - Northing

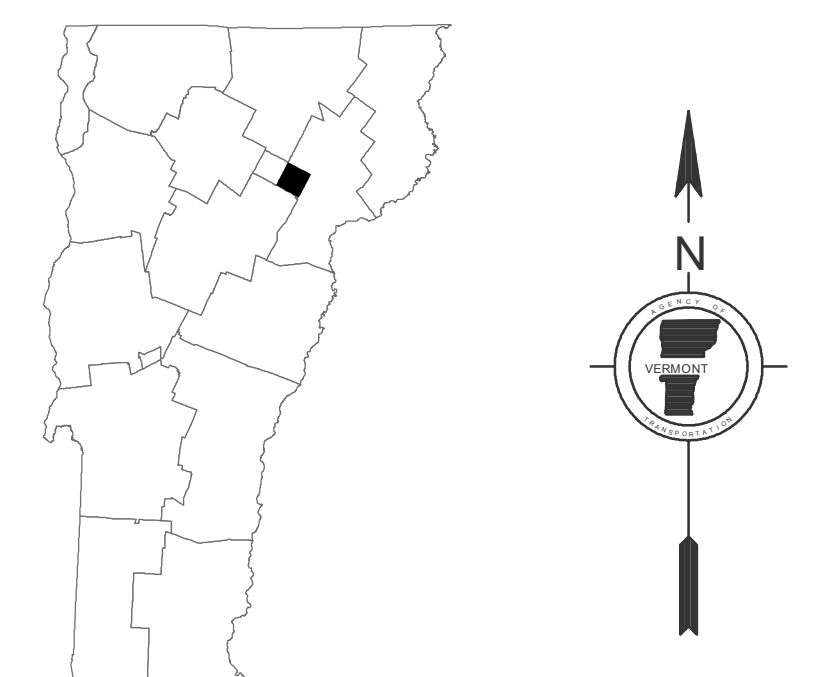
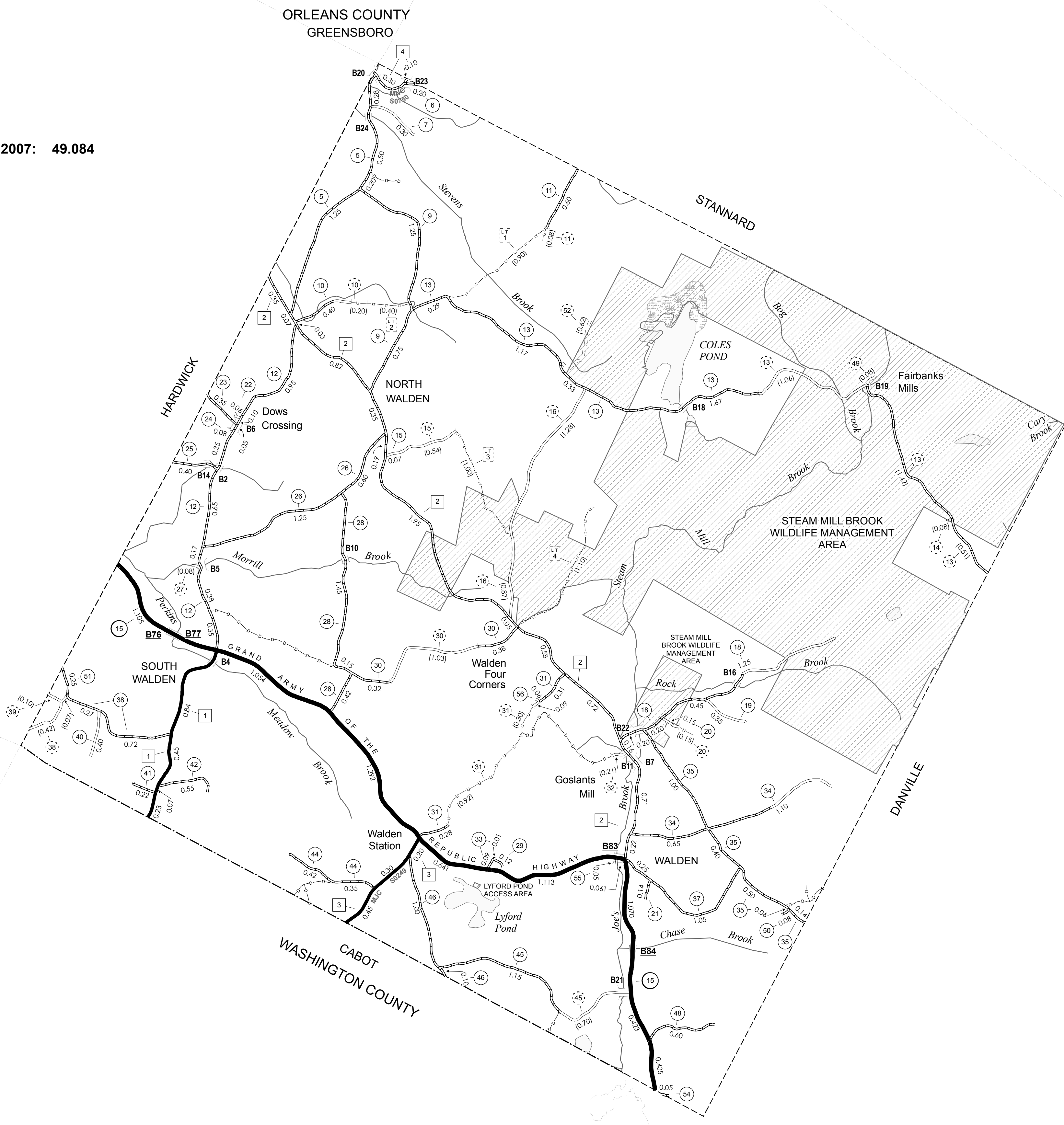

VERMONT
GENERAL HIGHWAY MAP
Town of Walden
CALEDONIA COUNTY
Transportation District #7

Prepared by the
Vermont Agency of Transportation
Policy & Planning Division
in cooperation with
U.S. Department of Transportation
Federal Highway Administration

Mileage as of: Feb. 10, 2007
Map generated: October, 2007

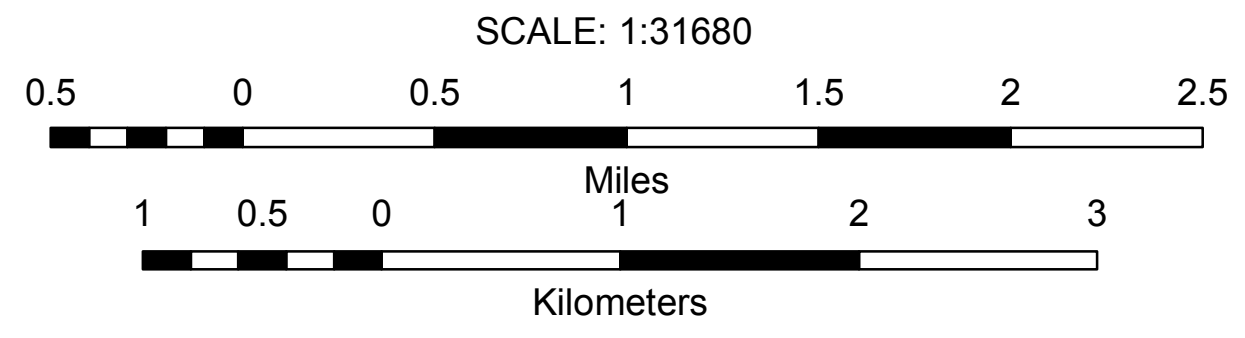

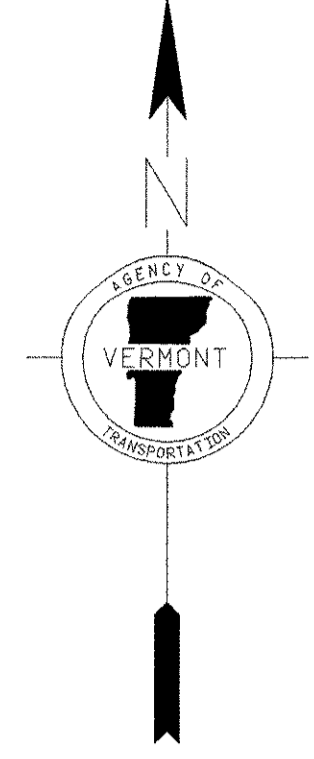
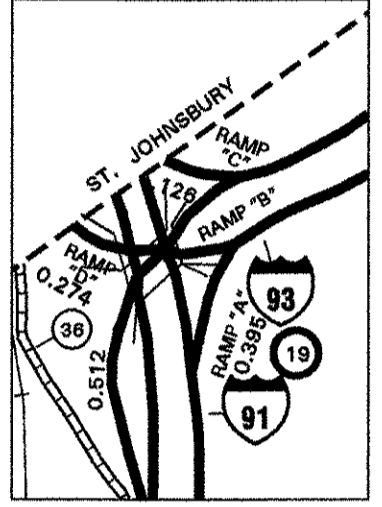
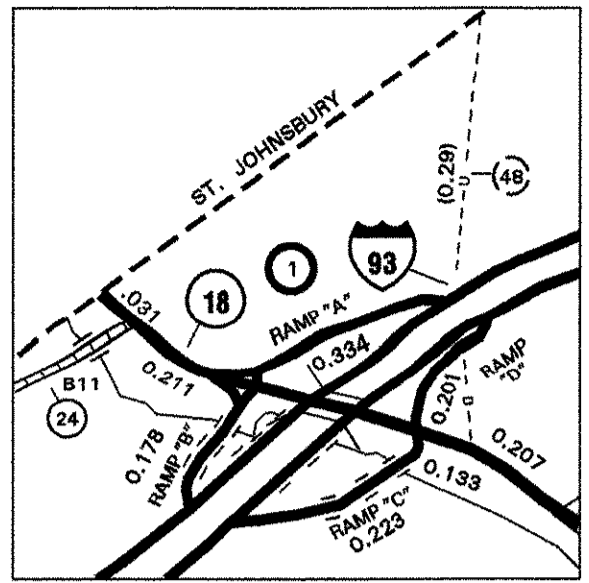
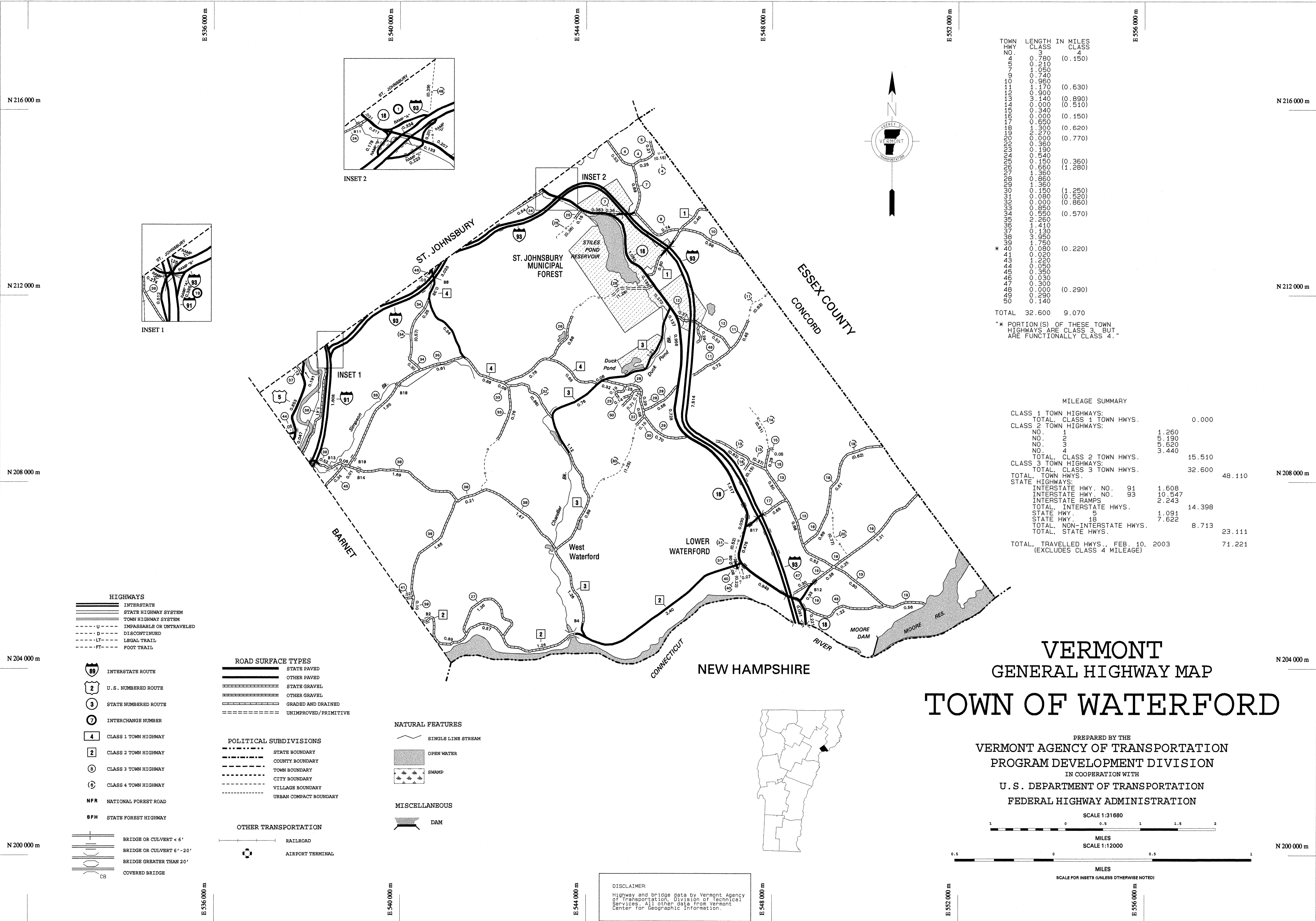

TOWN HWY NO.	LENGTH CLASS	IN MILES CLASS
0	0.780	0.150
1	0.210	
2	1.050	
3	0.740	
4	0.960	
5	1.170	0.630
6	0.900	
7	3.140	0.890
8	0.000	0.510
9	0.340	
10	0.000	0.150
11	0.650	
12	1.300	0.620
13	0.000	0.770
14	0.360	
15	0.190	
16	0.540	0.360
17	0.660	1.280
18	1.360	
19	0.860	
20	0.150	1.250
21	0.080	0.520
22	0.000	0.860
23	0.000	
24	0.900	
25	0.260	0.570
26	0.000	
27	1.410	
28	0.000	0.430
29	0.000	0.350
30	0.750	
31	0.000	0.220
32	0.020	
33	0.000	
34	0.000	
35	0.000	
36	0.350	
37	0.030	
38	0.300	
39	0.000	0.290
40	0.000	
41	0.290	
42	0.140	
TOTAL	32.600	9.070

* X PORTION(S) OF THESE TOWN HIGHWAYS ARE CLASS 3, BUT ARE FUNCTIONALLY CLASS 4.

MILEAGE SUMMARY

CLASS	TOWN HWYS.	STATE HWYS.	TOTAL
CLASS 1	0.000		0.000
CLASS 2	15.510		15.510
CLASS 3	32.600		32.600
TOTAL TOWN HWYS.	48.110		48.110
STATE HWYS.		14.398	14.398
INTERSTATE HWY. NO. 91		1.608	1.608
INTERSTATE HWY. NO. 93		10.547	10.547
INTERSTATE RAMP		2.243	2.243
TOTAL INTERSTATE HWYS.		14.398	14.398
STATE HWY. 5		1.091	1.091
STATE HWY. 18		7.622	7.622
TOTAL NON-INTERSTATE HWYS.		8.713	8.713
TOTAL STATE HWYS.		23.111	23.111
TOTAL TRAVELLED HWYS., FEB. 10, 2003 (EXCLUDES CLASS 4 MILEAGE)		71.221	71.221

- HIGHWAYS**
- INTERSTATE
 - STATE HIGHWAY SYSTEM
 - TOWN HIGHWAY SYSTEM
 - U - IMPASSABLE OR UNTRAVELED
 - D - DISCONTINUED
 - LT - LEGAL TRAIL
 - FT - FOOT TRAIL

- 89 - INTERSTATE ROUTE
- 2 - U.S. NUMBERED ROUTE
- 3 - STATE NUMBERED ROUTE
- 7 - INTERCHANGE NUMBER
- 4 - CLASS 1 TOWN HIGHWAY
- 2 - CLASS 2 TOWN HIGHWAY
- 5 - CLASS 3 TOWN HIGHWAY
- 6 - CLASS 4 TOWN HIGHWAY
- NFR - NATIONAL FOREST ROAD
- SFH - STATE FOREST HIGHWAY

- ROAD SURFACE TYPES**
- STATE PAVED
 - OTHER PAVED
 - STATE GRAVEL
 - OTHER GRAVEL
 - GRADED AND DRAINED
 - UNIMPROVED/PRIMITIVE

- POLITICAL SUBDIVISIONS**
- STATE BOUNDARY
 - COUNTY BOUNDARY
 - TOWN BOUNDARY
 - CITY BOUNDARY
 - VILLAGE BOUNDARY
 - URBAN COMPACT BOUNDARY

- OTHER TRANSPORTATION**
- RAILROAD
 - AIRPORT TERMINAL

- NATURAL FEATURES**
- SINGLE LINE STREAM
 - OPEN WATER
 - SWAMP
- MISCELLANEOUS**
- DAM

VERMONT GENERAL HIGHWAY MAP

TOWN OF WATERFORD

PREPARED BY THE
VERMONT AGENCY OF TRANSPORTATION
 PROGRAM DEVELOPMENT DIVISION
 IN COOPERATION WITH
 U.S. DEPARTMENT OF TRANSPORTATION
 FEDERAL HIGHWAY ADMINISTRATION

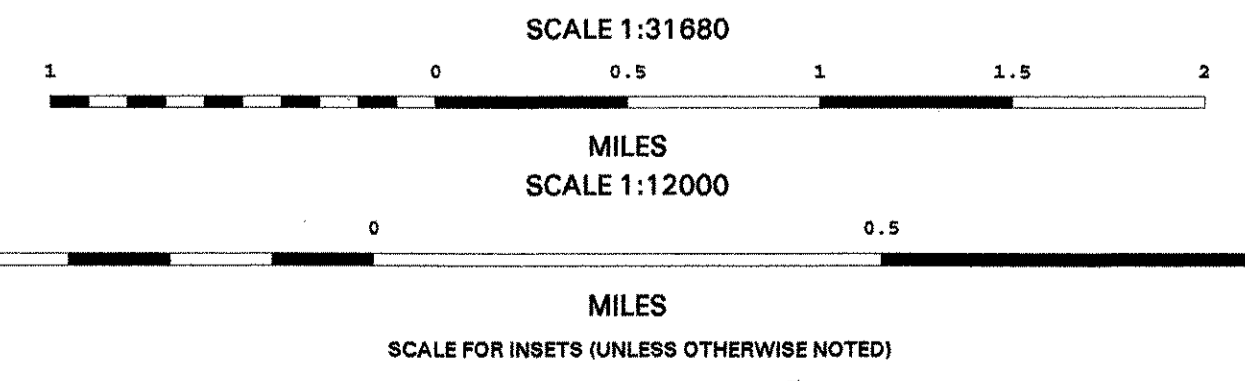

DISCLAIMER:
 Highway and bridge data by Vermont Agency of Transportation, Division of Technical Services. All other data from Vermont Center for Geographic Information.

TOWN HWY. NO.	CLASS 3	CLASS 4	LENGTH IN MILES
3	3.15		
4	0.20	(1.15)	
5	2.62	(0.30)	
6		(0.50)	
8	0.14	(0.94)	
9		(0.25)	
10	1.22	(0.47)	
11		(0.53)	
13	0.16		
15	0.99	(1.05)	
16		(0.34)	
17	1.75		
18	0.45		
19	0.59		
20	0.18	(0.03)	
21	0.10	(1.45)	
22		(0.70)	
23	1.00		
24		(0.56)	
25		(2.01)	
26		(0.55)	
27	0.54	(1.09)	
28	0.65		
29	0.90		
30	1.29	(1.66)	
31	0.08		
32	0.35		
34	0.30		
35		(0.56)	
36		(0.85)	
37		(0.15)	
40	0.58	(1.92)	
41	0.81	(0.24)	
42	1.02		
43	2.50		
45	0.11		
46	0.29	(2.31)	
47	0.05		
TOTAL	22.02	19.61	

MILEAGE SUMMARY

CLASS 2	6.150	TOTAL CLASS 2	6.150
TH-1			
CLASS 3		TOTAL CLASS 3	22.020
		TOTAL TOWN	28.170
STATE HIGHWAY			
VT-16	1.261		
VT-122	1.576		
		TOTAL STATE HIGHWAY	2.837
INTERSTATE			
I-91	1.560		
		TOTAL INTERSTATE	1.560

TOTAL, TRAVELED HIGHWAYS, FEB. 10, 2011: 32.567
 (Excludes Class 4, Legal Trail, and Unidentified Corridor Mileage)

LEGAL TRAIL NO.	LENGTH IN MILES
1	(0.25)
2	(0.27)
3	(0.45)
4	(1.40)
5	(1.15)
6	(3.09)
TOTAL	6.61

- HIGHWAYS**
- INTERSTATE
 - U.S. ROUTE
 - STATE ROUTE
 - CLASS 1
 - CLASS 2
 - CLASS 3
 - CLASS 4
 - LEGAL TRAIL
 - INTERSTATE OR DIVIDED HIGHWAY
 - STATE - HARD SURFACE OR PAVED
 - TOWN - HARD SURFACE OR PAVED
 - GRAVEL
 - SOIL OR GRADED AND DRAINED EARTH
 - UNIMPROVED OR PRIMITIVE
 - IMPASSABLE OR UNTRAVELED
 - LEGAL TRAIL
 - DISCONTINUED
 - HIGHWAY CLASS CHANGE
 - RAILROAD
 - INACTIVE RAILROAD

- POLITICAL SUBDIVISIONS**
- STATE BOUNDARY
 - COUNTY BOUNDARY
 - TOWN BOUNDARY
 - VILLAGE BOUNDARY
 - URBAN COMPACT BOUNDARY
 - WATER BODY
 - STREAM OR BROOK
 - BRIDGE OR CULVERT
 - BRIDGE OR CULVERT GREATER THAN 20'
 - BRIDGE OR CULVERT 6' - 20'
 - TOWN SHORT STRUCTURE

B34 / C34 STATE BRIDGE OR CULVERT IDENTIFIER
 B34 / C34 TOWN BRIDGE OR CULVERT IDENTIFIER

- FEDERAL CLASSIFICATION IDENTIFIER**
- FAU URBAN ARTERIAL OR COLLECTOR
 - MA MINOR ARTERIAL
 - MJC MAJOR COLLECTOR
 - MNC MINOR COLLECTOR
 - PA PRINCIPAL ARTERIAL

STRUCTURES - SURFACE WATER NOTE:
 STRUCTURES: Town short structures (bridges or culverts from 6-feet to less than 20-feet) are drawn from the Vermont Online Bridge & Culvert Inventory Tool (VOBCIT) database.
 NOTE: Town shorts are not consistently tagged within VOBCIT.

SURFACE WATERS:
 The surface waters are from the Vermont Hydrological Dataset (VHD). Only the named streams are shown.

DISCLAIMER:
 The untraveled highways (laid-out town highways), discontinued highways, and legal trails shown hereon are those of which the Agency of Transportation has record; others may exist.

Highway and bridge data by the Agency of Transportation. All other data from the Vermont Center for Geographic Information.

Vermont State Plane Coordinate System
 North American Datum of 1983
 SPCS Zone Identifier: 4400
 Geodetic Reference System 80
 4,000-meter grid, Easting - Northing

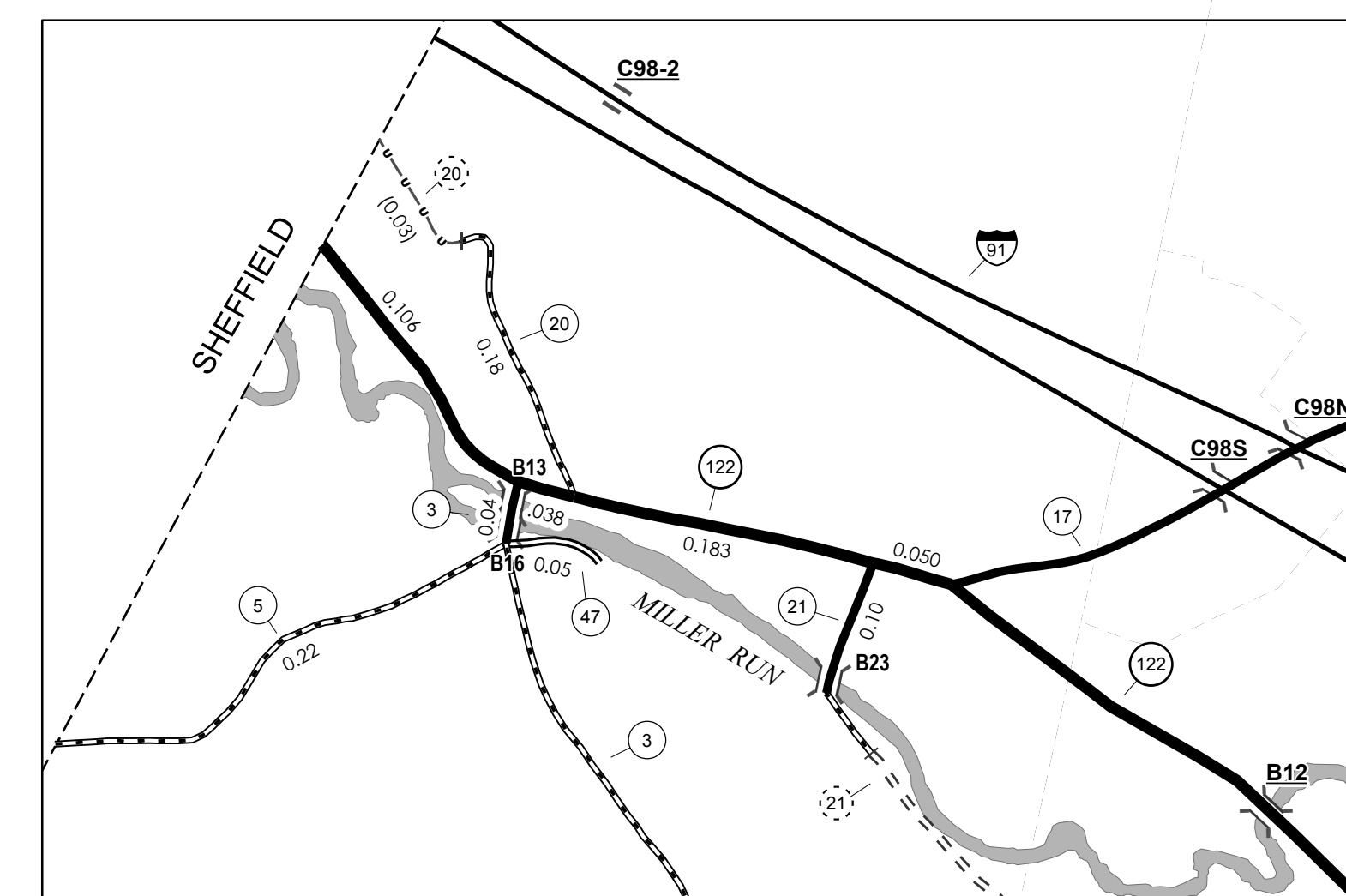

WHELOCK INSET 1
 SCALE 1:6336
 0 0.1 0.2 Miles

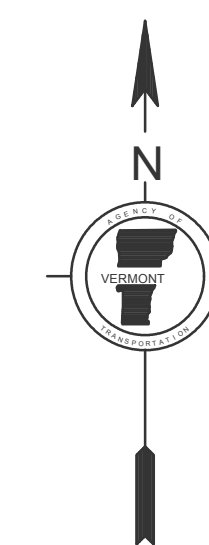
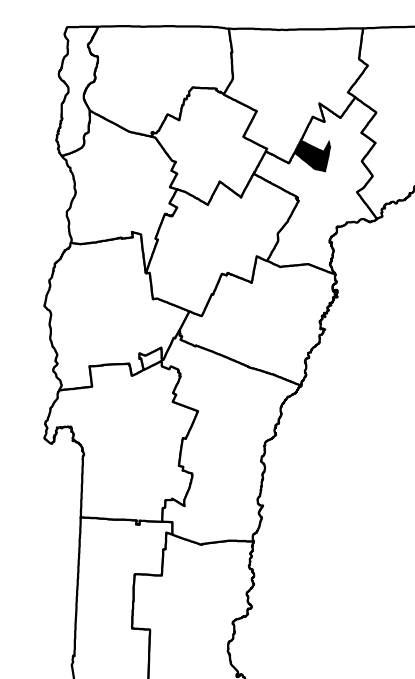

VERMONT
GENERAL HIGHWAY MAP
Town of Wheelock

CALEDONIA COUNTY

Transportation District #7

Prepared by the
 Vermont Agency of Transportation
 Division of Policy, Planning & Intermodal Development
 in cooperation with
 U.S. Department of Transportation
 Federal Highway Administration

Mileage as of February 10, 2011
 Map prepared October 25, 2011

SCALE 1:31,680

