

District 2
Certcode 1418-0

**CERTIFICATE OF HIGHWAY MILEAGE
YEAR ENDING FEBRUARY 10, 2026**

Fill out form, make and file a copy with the Town Clerk, and submit the Mileage Certificate on or before February 20, 2026 to: Vermont Agency of Transportation, Division of Policy, Planning and Intermodal Development, Mapping Section via email to: aot.mileagecertificates@vermont.gov or if necessary via mail to: VTrans PPAID - Mapping Section, 219 North Main Street, Barre VT 05641.

We, the members of the legislative body of **SPRINGFIELD** in **WINDSOR** County on an oath state that the mileage of highways, according to Vermont Statutes Annotated, Title 19, Section 305, added 1985, is as follows:

PART I - CHANGES TOTALS - Please fill in and calculate totals.

Town Highways	Previous Mileage	Added Mileage	Subtracted Mileage	Total	Scenic Highways
Class 1	2.879			2.879	0.000
Class 2	19.910			19.910	0.000
Class 3	100.60	0.05	-0.21	100.44	0.000
State Highway	28.107			28.107	0.000
Total	151.496	0.05	-0.21	151.336	0.000
* Class 1 Lane	2.906			2.906	
* Class 4	2.26	0.17		2.43	0.000
* Legal Trail	4.71			4.71	

* Mileage for Class 1 Lane, Class 4, and Legal Trail classifications are NOT included in total.

Initial
Po

PART II - INFORMATION AND DESCRIPTION OF CHANGES SHOWN ABOVE.

Mileage changes added by P. DeAndrea, VTrans, 3/12/2026 per email correspondence with Town 3/16/2026

1. **NEW HIGHWAYS:** Please attach Selectmen's "Certificate of Completion and Opening".

+0.02 mi CL3 TH-724 (School St) added previously unmapped approach

2. **DISCONTINUED:** Please attach SIGNED copy of proceedings (minutes of meeting).

3. **RECLASSIFIED/REMEASURED:** Please attach SIGNED copy of proceedings (minutes of meeting).

0.03 mi CL3 TH-17, 0.10 mi CL3 TH-708 and 0.04 mi CL3 TH-716 designated Not Up To Standards (NUTS) pursuant to 19 VSA 305(a); -0.04 mi CL3 TH-700 remeasured; +0.03 mi CL3 TH-317 (Hoover St) added previously unmapped approach and remeasured

4. **SCENIC HIGHWAYS:** Please attach a copy of order designating/discontinuing Scenic Highways.

IF THERE ARE NO CHANGES RECORDED THIS YEAR: Place an X in the box and sign below.

PART III - SIGNATURES - PLEASE SIGN.

Signatures of Selectmen/Aldermen/Trustees:

[Handwritten signatures]

Signature of T/C/V Clerk: *[Signature]* Date Filed: 3/4/26

Please sign ORIGINAL and return it for Transportation signature.

AGENCY OF TRANSPORTATION APPROVAL: Signed copy will be returned to T/C/V Clerk.

APPROVED:

[Signature]
Johnathan Croft
8B1F350F309C4C9
Representative, Agency of Transportation

DATE: 3/16/2026

+0.02 mi CL3 TH-724 (School St) added
previously unmapped approach

(CL3 TH-724 from 0.47 to 0.49 mi)

TH-724
SCHOOL ST

GIDDINGS ST
TH-6

B48

TH-726

NORTH SPRINGFIELD U.C.
1418-2

Locus Map

Mileage Certificate Changes 2026
NORTH SPRINGFIELD U.C. TH-724

(CTUA:1418-2)
(CERTCODE:1418-0)

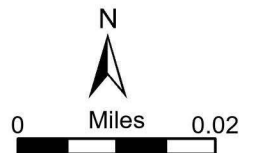

0.03 mi CL3 TH-17 designated Not Up to Standards (NUTS) pursuant to 19 VSA 305(a)

(CL3 TH-17 from 0.65 to 0.62 mi;
CL4 TH-17 from 0 to 0.03 mi)



CHESTER RD
VT-11

DANNON RD

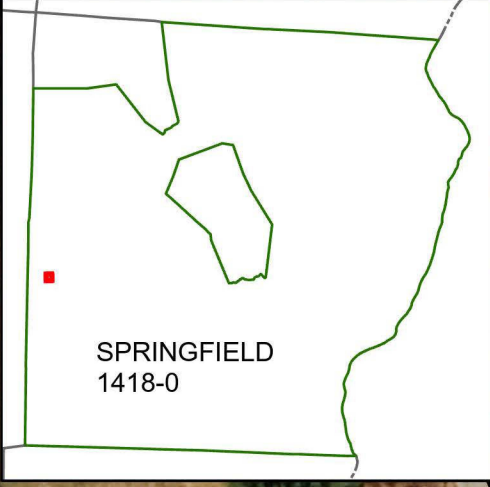

New (Microsoft, Vantor)
Locus Map

**Mileage Certificate Changes 2026
SPRINGFIELD TH-17**

(CTUA:1418-0)
(CERTCODE:1418-0)

Mapping Section
Highway Division
Vermont Agency of Transportation -- December 23, 2025

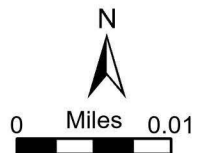

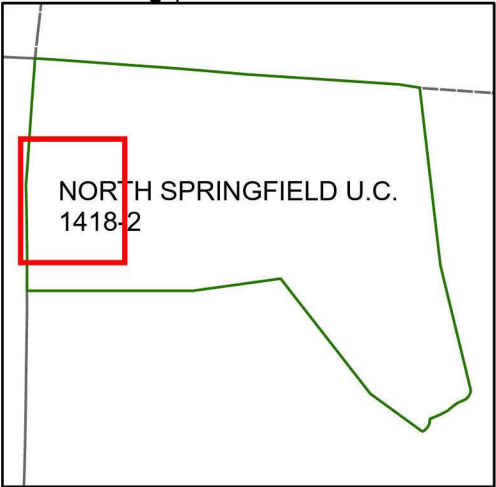
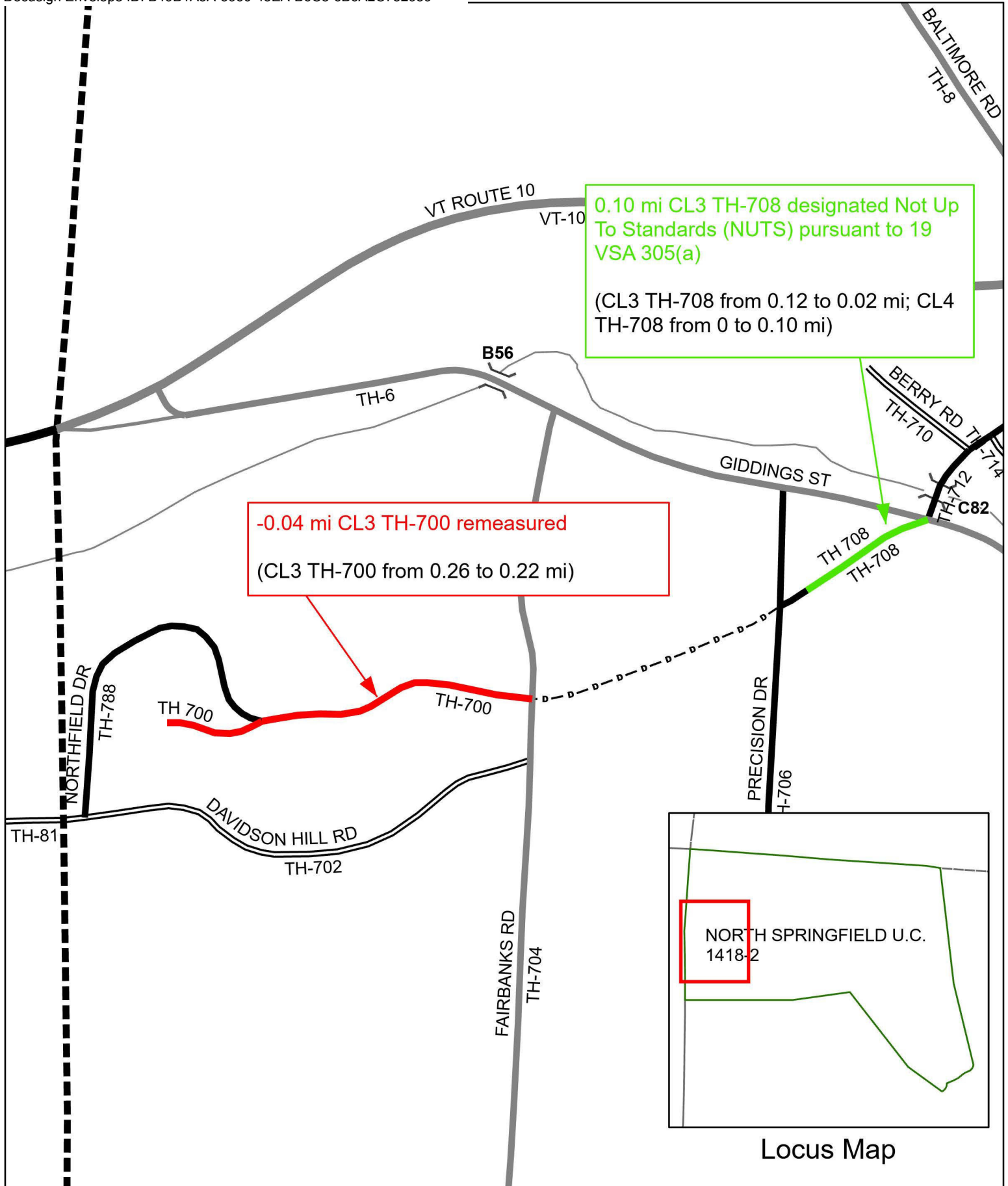

Locus Map

Mileage Certificate Changes 2026
NORTH SPRINGFIELD U. C. TH-700 AND TH-708

(CTUA:1418-2)
 (CERTCODE:1418-0)

Mapping Section
 Highway Division
 Vermont Agency of Transportation -- December 23, 2025

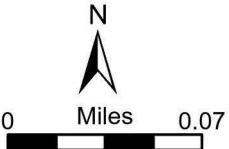

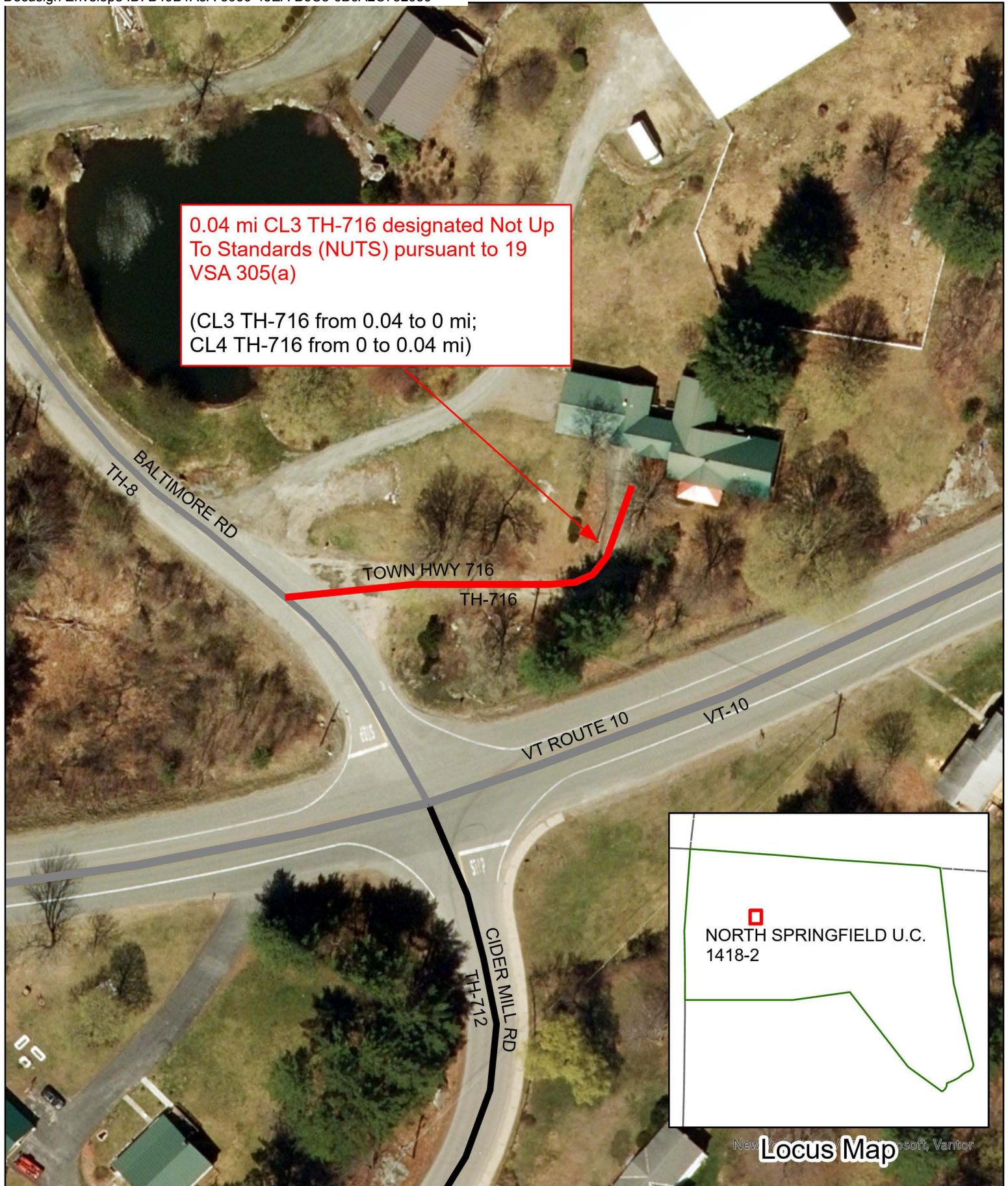

New Locus Map by Microsoft, Vantor

**Mileage Certificate Changes 2026
NORTH SPRINGFIELD U.C. TH-716**

(CTUA:1418-2)
(CERTCODE:1418-0)

Mapping Section
Highway Division
Vermont Agency of Transportation -- December 23, 2025

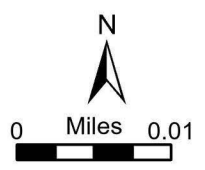

+0.03 mi CL3 TH-317 (Hoover St)
added previously unmapped approach
and remeasured

(CL3 TH-317 from 0.13 to 0.16 mi)

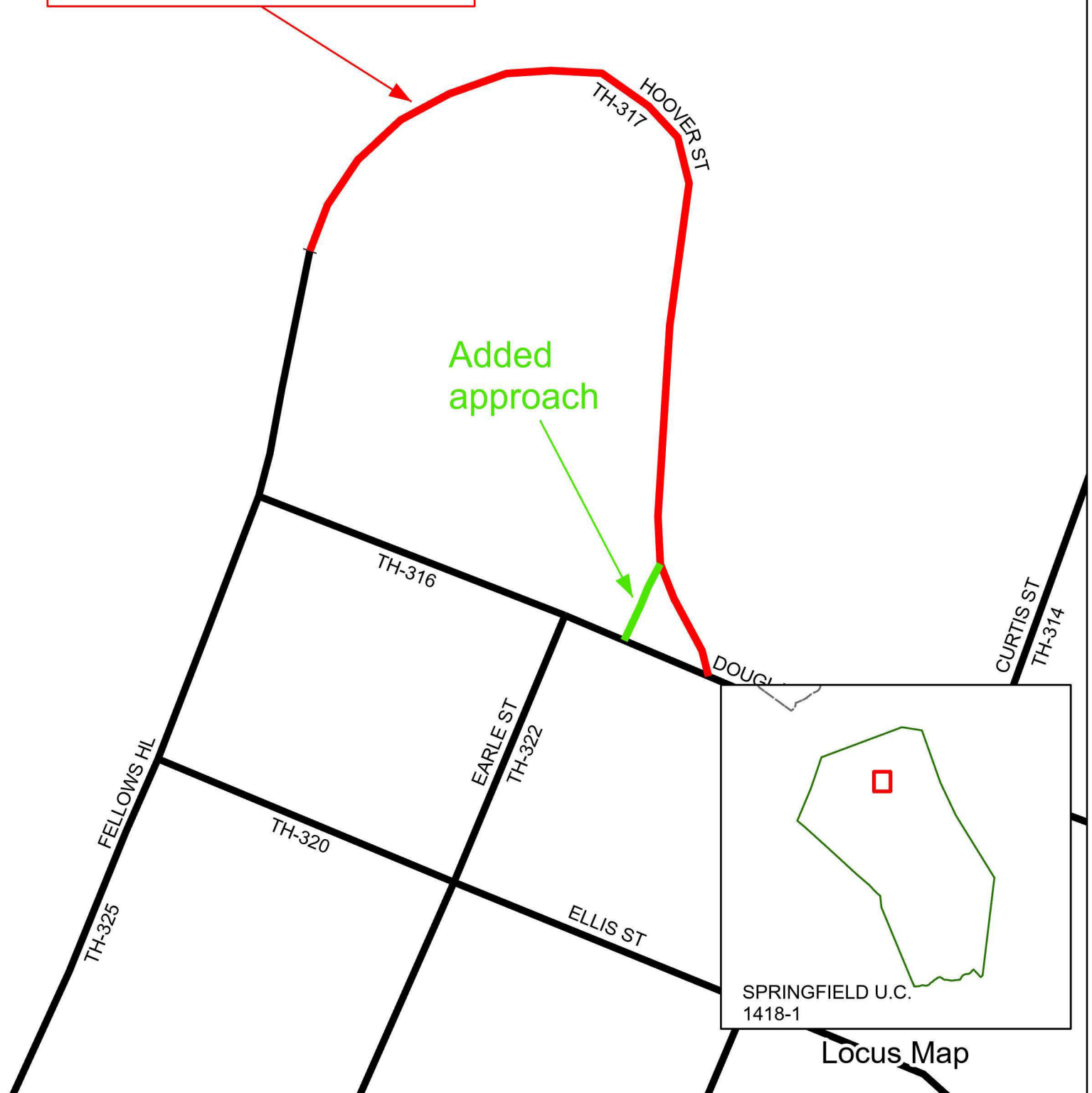

Mileage Certificate Changes 2026
SPRINGFIELD U.C. TH-317

(CTUA:1418-1)
(CERTCODE:1418-0)

Mapping Section
Highway Division
Vermont Agency of Transportation -- December 23, 2025

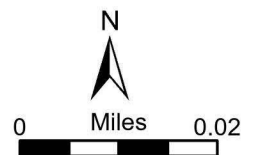

DeAndrea, Pam

From: Scott Pickup <townmanager@springfieldvt.gov>
Sent: Monday, March 16, 2026 1:45 PM
To: AOT - Mileage Certificates; Barbara Courchesne; Charles Wise
Cc: Hunter
Subject: RE: SPRINGFIELD: 2026 Mileage Certificate Not Yet Received (Corrected Re-Send)

EXTERNAL SENDER: Do not open attachments or click on links unless you recognize and trust the sender.

The mileage certificate included the changes in Section 1 of the signed document submitted,

Thanks,

Scott Pickup

From: AOT - Mileage Certificates <AOT.MileageCertificates@vermont.gov>
Sent: Tuesday, March 10, 2026 9:21 AM
To: Barbara Courchesne <townclerk@springfieldvt.gov>; AOT - Mileage Certificates <AOT.MileageCertificates@vermont.gov>; Scott Pickup <townmanager@springfieldvt.gov>; Charles Wise <planning@springfieldvt.gov>
Cc: Hunter <tosmanagerasst@vermontel.net>
Subject: RE: SPRINGFIELD: 2026 Mileage Certificate Not Yet Received (Corrected Re-Send)

Thank you Barbara,

As long as the Selectboard agrees with the changes on the certificate, I can add the “math” before we sign it on our end and return to you. Is there any way to get this to the selectboard for approval via emails that I can include in the certificate packet before the Town Manager returns?

Thank you,

Pam

Pamela DeAndrea (she/her) | AOT GIS Professional IV
Data Management Section / Mapping Unit
Highway Division / Asset Management & Planning Bureau
Vermont Agency of Transportation
219 N. Main Street | Barre, VT 05641
802-793-7555 cell | pam.deandrea@vermont.gov
<https://vtrans.vermont.gov/>

From: Barbara Courchesne <townclerk@springfieldvt.gov>
Sent: Tuesday, March 10, 2026 9:00 AM
To: AOT - Mileage Certificates <AOT.MileageCertificates@vermont.gov>; Scott Pickup <townmanager@springfieldvt.gov>; Charles Wise <planning@springfieldvt.gov>

Cc: Hunter <tosmanagerasst@vermontel.net>

Subject: RE: SPRINGFIELD: 2026 Mileage Certificate Not Yet Received (Corrected Re-Send)

EXTERNAL SENDER: Do not open attachments or click on links unless you recognize and trust the sender.

Good morning, Pam:

Attached is the Mileage Certificate that was signed by the Selectboard at their March 4th meeting. I realize from our conversation that the signed certificate does not contain the “math” in Part I regarding changes, however, this is what we have until the town manager returns to the office on March 16th.

Best,

Barbara A. Courchesne
Town Clerk, CVC
Town Treasurer, CVT
Delinquent Tax Collector

96 Main Street
Springfield, VT 05156
802-885-2104
townclerk@springfieldvt.gov

*****please note new email address*****

Disclosure: This email message, along with any response or reply, is considered a public record and is subject to disclosure under the Vermont Public Records Law 1 V.S.A. §§ 315-320.

Land Records Disclosure: If this email contains a document from the land records, it is being provided to you as a courtesy at your request by book/page and does not represent a legal search or representation of the land records by town clerk staff. Town of Springfield Land Records, from 1950-present, and surveys are available online at uslandrecords.com

From: AOT - Mileage Certificates <AOT.MileageCertificates@vermont.gov>
Sent: Monday, March 9, 2026 2:49 PM
To: AOT - Mileage Certificates <AOT.MileageCertificates@vermont.gov>; Barbara Courchesne <townclerk@springfieldvt.gov>; Scott Pickup <townmanager@springfieldvt.gov>; Charles Wise <planning@springfieldvt.gov>
Subject: RE: SPRINGFIELD: 2026 Mileage Certificate Not Yet Received (Corrected Re-Send)

Hi again folks,

I just got off the phone with Barbara and if it helps you to know what should be in Part I, I filled it out for you and have attached it with Part I filled out. The new mileage total would be 151.336 to include the changes circled in red below on the certificate:

added 1985, is as follows:

PART I - CHANGES TOTALS - Please fill in and calculate totals.

<i>Town Highways</i>	<i>Previous Mileage</i>	<i>Added Mileage</i>	<i>Subtracted Mileage</i>	<i>Total</i>
<i>Class 1</i>	2.879			2.879
<i>Class 2</i>	19.910			19.910
<i>Class 3</i>	100.60	0.05	-0.21	100.44
<i>State Highway</i>	28.107			28.107
Total	151.496	0.05	-0.21	151.336
* <i>Class 1 Lane</i>	2.906			2.906
* <i>Class 4</i>	2.26	0.17		2.43
* <i>Legal Trail</i>	4.71			4.71

* Mileage for Class 1 Lane, Class 4, and Legal Trail classifications are NOT included in total.

PART II - INFORMATION AND DESCRIPTION OF CHANGES SHOWN ABOVE.

1. **NEW HIGHWAYS:** Please attach Selectmen's "Certificate of Completion and Opening".
 +0.02 mi CL3 TH-724 (School St) added previously unmapped approach.

2. **DISCONTINUED:** Please attach SIGNED copy of proceedings (minutes of meeting).

3. **RECLASSIFIED/REMEASURED:** Please attach SIGNED copy of proceedings (minutes of meeting).
 0.03 mi CL3 TH-17, 0.10 mi CL3 TH-708 and 0.04 mi CL3 TH-716 designated Not Up To Standards (NUTS) per 19 VSA 305(a); -0.04 mi CL3 TH-700 remeasured; +0.03 mi CL3 TH-317 (Hoover St) added previously unmapped approach and remeasured.

4. **SCENIC HIGHWAYS:** Please attach a copy of order designating/discontinuing Scenic Highway.

Best,

Pam

Pamela DeAndrea (she/her) | AOT GIS Professional IV
 Data Management Section / Mapping Unit
 Highway Division / Asset Management & Planning Bureau
 Vermont Agency of Transportation
 219 N. Main Street | Barre, VT 05641
 802-793-7555 cell | pam.deandrea@vermont.gov
<https://vtrans.vermont.gov/>

From: AOT - Mileage Certificates <AOT.MileageCertificates@vermont.gov>
Sent: Monday, March 9, 2026 1:40 PM
To: AOT - Mileage Certificates <AOT.MileageCertificates@vermont.gov>; townclerk@springfieldvt.gov;
townmanager@springfieldvt.gov; Charles Wise <planning@springfieldvt.gov>
Subject: RE: SPRINGFIELD: 2026 Mileage Certificate Not Yet Received (Corrected Re-Send)

Good afternoon folks,

We had not received the mileage certificate for 2026 back from Springfield and I wanted to reach out personally. I checked your website and see that the email domain has changed for the town, which is why you may not have received it yet. I have attached it again, which we really would like back as soon as possible. There are some changes on here that I have been in contact with Chuck Wise over back in November (see attached email).

I have attached the mileage certificate and the emailed the Town last November, which was a follow up from 2023.

On the certificate you can see the changes highlighted in pink boxes.

Is it possible to fill Part I of this form out (I can help with that if need be), get it signed by the Selectboard, Town Clerk and send back to us as soon as possible?

We have a deadline for **March 15th for certificates for Towns with mileage changes**. This has slipped through the cracks perhaps due to your email domain change and not getting the previous emails.

Please let me know what you would like to do.

Best,

Pam

Pamela DeAndrea (she/her) | AOT GIS Professional IV
Data Management Section / Mapping Unit
Highway Division / Asset Management & Planning Bureau
Vermont Agency of Transportation
219 N. Main Street | Barre, VT 05641
802-793-7555 cell | pam.deandrea@vermont.gov
<https://vtrans.vermont.gov/>

From: AOT - Mileage Certificates <AOT.MileageCertificates@vermont.gov>
Sent: Wednesday, February 4, 2026 2:41 PM
To: tosclerk@vermontel.net
Cc: tosmanager@vermontel.net; pwdept@vermontel.net; toszoning@vermontel.net
Subject: SPRINGFIELD: 2026 Mileage Certificate Not Yet Received (Corrected Re-Send)

Greetings from the VTrans Mapping Section,

Please disregard the previous email sent by us about 1.5 hours ago, because that email had last year's Mileage Certificate (2025) attached instead of this year's (2026) Mileage Certificate. PLEASE make sure you are using a copy of the certificate with the year 2026, and sincerest apologies for the confusion!

The VTrans Mapping Section sent you an email on 1/6/2026 with Springfield's 2026 Mileage Certificate attached.

This is a friendly reminder to complete, sign, and return the certificate to us by February 20, 2026. For your convenience, we have also attached a copy of the certificate to this email, and completed certificates can be scanned and returned to us at aot.mileagecertificates@vermont.gov.

Please note that the Mileage Certificate needs to be signed and returned to the Mapping Section even if there are no changes. VTrans uses this certificate to confirm highway mileage for the purpose of allocating state aid for town roads. If we do not receive a completed mileage certificate from you by March 17, 2026, we will assume there are no changes from last year's certificate and state aid will be based on those mileages.

Sincerely,

Kerry Alley

Kerry Alley | GIS Professional III
Data Management Section - Mapping Unit
Highway Division - Asset Management & Planning Bureau
Vermont Agency of Transportation
219 North Main Street | Barre, VT 05641
802-917-2621 (cell) | Kerry.Alley@vermont.gov
<https://vtrans.vermont.gov/planning/maps>

From: [DeAndrea, Pam](#)
To: [tosmanager](#); townclerk@springfieldvt.gov; [Charles Wise](#)
Cc: [Charles Wise](#)
Subject: Springfield road changes 2026
Date: Tuesday, November 25, 2025 11:48:00 AM
Attachments: [image012.png](#)
[image010.png](#)
[image011.png](#)
[image003.png](#)
[image007.png](#)
[image008.png](#)

Good morning Chuck et. al,

I wanted to check back in with you regarding any changes that are anticipated for Springfield in 2026. I reached out back in 2023 so wanted to circle back on the following roads: TH-700, TH-708, TH-716, and TH-17 and let you know of two other changes on our end TH-724 and TH-317.

1. **TH-700 (Northfield Dr.)** –We have it mapped to continue past the intersection with TH-788, but it looks like it may be just a driveway now (see blue line image below). It looks like it may be maintained, but we just want to confirm it is still Town maintained. In 1992, we have a note from the inventory that the “cul-de-sac is gone”. If the Town does still maintain this segment, we would want to update the mileage since the cul-de-sac is gone. Let us know if the town has discontinued this road or if it is still maintained by the Town.



2. **TH-708** - It looks like this road is not maintained past a basketball court (see yellow highlight in image below and this link: [2 Precision Dr](#)), but it is classified as Class 3 with a total of 0.12 miles. Has the town discontinued past the basketball court and/or reclassified this road? If the Town has not discontinued or reclassified this, we will designate it as not up to Class 3 standards (NUTs) and the Town will either need to reclassify, discontinue or bring up to Class 3 standards within the next 5 years.



3. **TH-716** – This road looks like it might be a driveway as well (see green line in image below and this link: [5 Baltimore Rd](#)). Let us know if the town has discontinued or reclassified this road. If the Town does not discontinued or reclassified this, we will designate it as not up to Class 3 standards (NUTs) and the Town will either need to reclassify, discontinue or bring up to Class 3 standards within the next 5 years.



4. **TH-17** – the segment of this road past the intersection of TH-78 is not included in the E911 roads layer and looks like it is being used as a driveway. The piece past the house, is not up to Class 3 standards (see yellow highlight and orange arrow in image below and this link: [210 Damon Rd - Google Maps](#)). Let us know if the town has discontinued or reclassified this road partially or in whole. If the Town has not discontinued or reclassified this section, we will designate it as not up to Class 3 standards (NUTs) and the Town will either need to reclassify, discontinue or bring up to Class 3 standards within the next 5 years.



5. **TH-724 (School St)** – We added the following approach to our road data (see yellow highlight in image below), which will update the AOT miles for TH-724 as follows: **+0.02 mi TH-24 (School St) added previously unmapped approach**. We can add this to the 2026 Mileage Certificate before we send it to you in the new year.

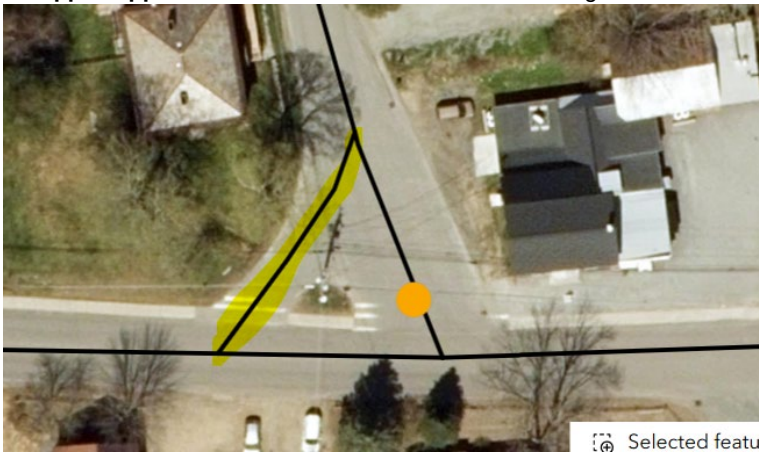

6. **TH-317 (Hoover St)** – We have a similar change for this road as shown in the yellow highlight in the image below which will update the AOT miles for TH-317 as follows: **+0.03 mi TH-317 (Hoover St) added previously unmapped approach**. We can add this to the 2026 Mileage Certificate before we send it to you in the new year.



Thank you so much and let me know if there are any updates of the roads I mentioned and if you have any questions.

Best,

Pam

Pamela DeAndrea (she/her) | AOT GIS Professional III
Policy, Planning & Research Bureau / Mapping Section
Policy, Planning & Intermodal Development Division
Vermont Agency of Transportation
219 N. Main Street | Barre, VT 05641
802-793-7555 cell | pam.deandrea@vermont.gov
<https://vtrans.vermont.gov/>

From: [Charles Wise](#)
To: [DeAndrea, Pam](#)
Cc: tosmanager@vermontel.net; [Hermanson, Tyler](#)
Subject: RE: More questions/changes on Springfield roads (TH700, TH-708, TH-716, TH-17 and TH-6)
Date: Thursday, November 16, 2023 10:48:33 AM
Attachments: [image002.png](#)
[image003.png](#)
[image004.png](#)
[image005.png](#)
[image006.png](#)
[image007.png](#)

You don't often get email from toszoning@vermontel.net. [Learn why this is important](#)

EXTERNAL SENDER: Do not open attachments or click on links unless you recognize and trust the sender.

Pam,
Thank you for these additional roads. I will review them and get back to you.

As you know, we have Johnathan's feedback on discontinuances, and we are working on building those templates.

Thanks for this!!

Chuck

From: DeAndrea, Pam <Pam.DeAndrea@vermont.gov>
Sent: Thursday, November 16, 2023 10:41 AM
To: toszoning@vermontel.net
Cc: tosmanager@vermontel.net; Hermanson, Tyler <Tyler.Hermanson@vermont.gov>
Subject: More questions/changes on Springfield roads (TH700, TH-708, TH-716, TH-17 and TH-6)

Good morning Chuck,

I have a few more questions on some roads in Springfield. I also wanted to check in that you were all set on the discontinuances you called about and which roads you plan to discontinue. See below for my addition questions and noted changes:

1. TH-700 (Northfield Dr.) – it looks like there may be another segment you may want to reclassify or discontinue. We have it mapped to continue past the intersection with TH-788 but it looks like it may be just a driveway now (see blue line image below). Here is the link to street maps that shows what the road looks like past the intersection. [Bing Maps - Directions, trip planning, traffic cameras & more](#). It look like it may be maintain but we just want to confirm it is still Town maintained. In 1992, we have a note from the inventory that the “cul-de-sac is gone”. If the Town does still maintain this segment, we would want to update the mileage since the cul-de-sac is gone. Let us know if the town what the status of this road is as well.



2. TH-708 – It looks like this road is not maintained past a basketball court (see yellow highlight in image below and this link [2 Precision Dr - Google Maps](#)) but it is classified as Class 3 with a total of 0.12 miles. Is this a driveway? Does the town intend to discontinue past the basketball court and/or reclassify it? If the Town does not maintain this, you may want to add this to your list.



3. TH-716 – This road looks like it might be a driveway as well (see green line in image below and this link [5 Baltimore Rd - Google Maps](#)). Let us know if the town would like to discontinue this as well. If the Town does not maintain this, you may want to add this to your list.



4. TH-17 - the segment of this road past the intersection of TH-78 is not included in the E911 roads layer and looks like it is being used as a driveway (see blue line in image below and this link [210 Damon Rd - Google Maps](#)). Let us know if the town would like to discontinue this as well. If the Town does not maintain this, you may want to add this to your list.

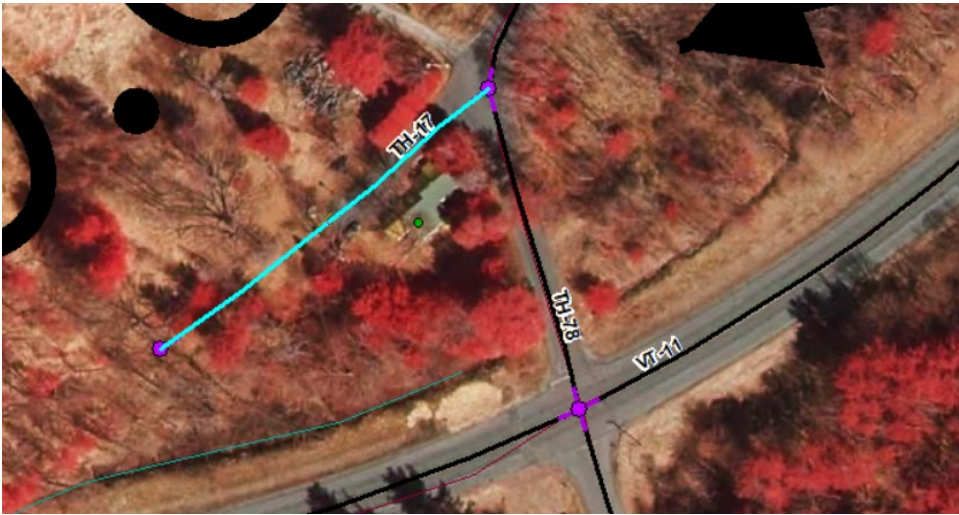

- 5. The last change is at the intersection of TH-6 and VT-10 where there is a new access way to and from VT-10 (see yellow highlight in image below). We will remap this for you updated Town Highway map and there should be no additional mileage associated with this change but we will let you know if there are any changes with the remeasure.



Thank you so much Chuck and feel free to reach out if you have any questions.

Best,

Pam

Pamela DeAndrea (she/her) | AOT GIS Professional III
Policy, Planning & Research Bureau – Mapping Section
Policy, Planning & Intermodal Development Division
Vermont Agency of Transportation
219 N. Main Street | Barre, VT 05641
802-793-7555 phone | pam.deandrea@vermont.gov
<http://vtrans.vermont.gov>



Help raise money for Vermonters impacted by flood damage and show your Vermont pride with *Vermont Strong* and *Tough Too* license plates and socks. [Click here to purchase your Vermont Strong gear](#) or visit DMV.Vermont.gov/VermontStrong23.

Impacted Vermonters can find resources and referrals by visiting Vermont.Gov/Flood.

Alley, Kerry

From: Trunzo, Michael
Sent: Tuesday, March 21, 2023 10:24 AM
To: DeAndrea, Pam; Alley, Kerry
Subject: TH-700 & 708 North Springfield U.C.

Good morning Pam and Kerry,

I'm wondering if TH-700 is still maintained. It doesn't appear in E-911 or the parcel data. 1992 inventory map has note "Cul-de-sac gone". Also, TH-708 is no longer maintained except as a basketball court. Inventory notes from 1992 say discontinued beyond TH-706. See pics below:

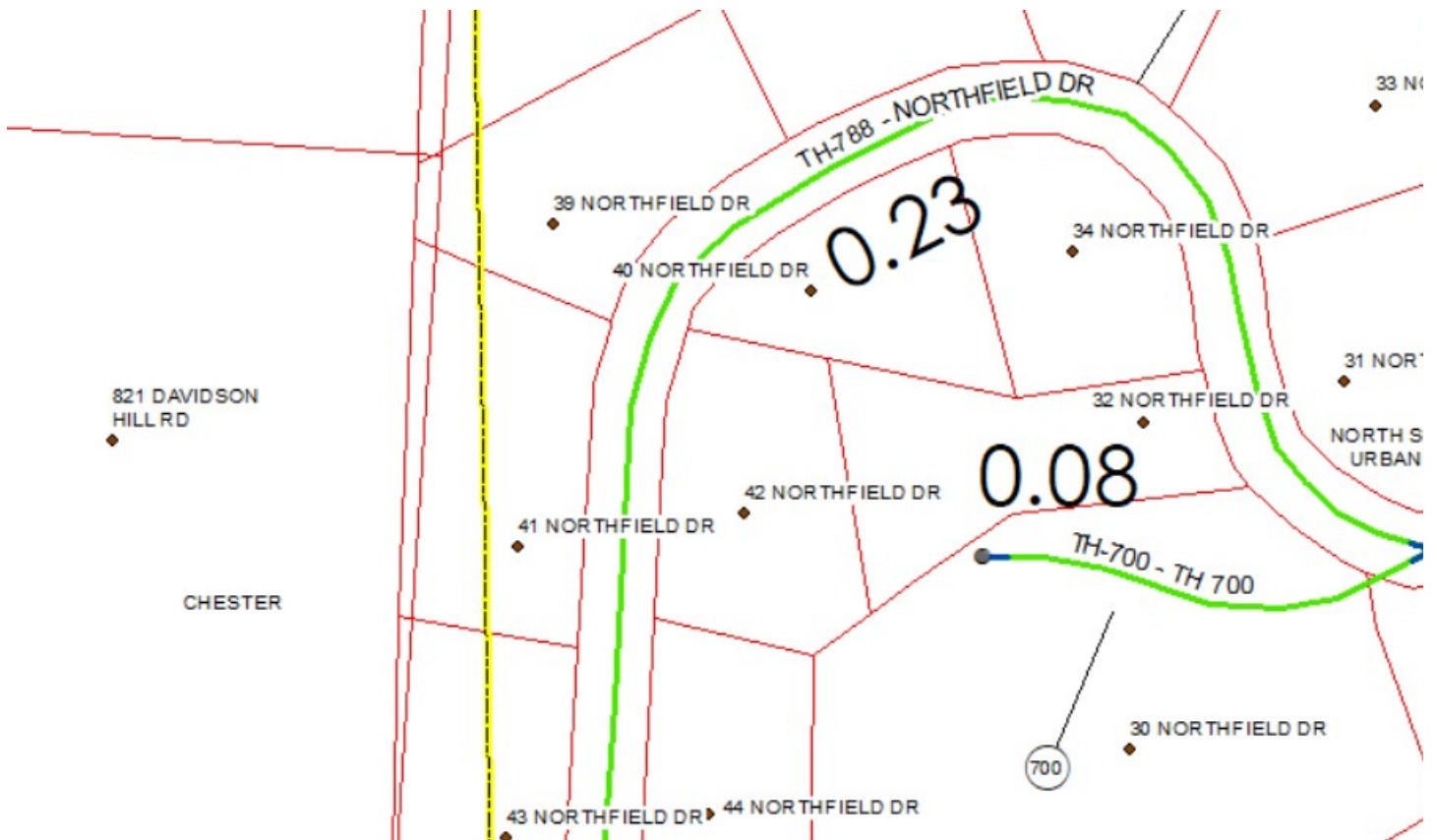

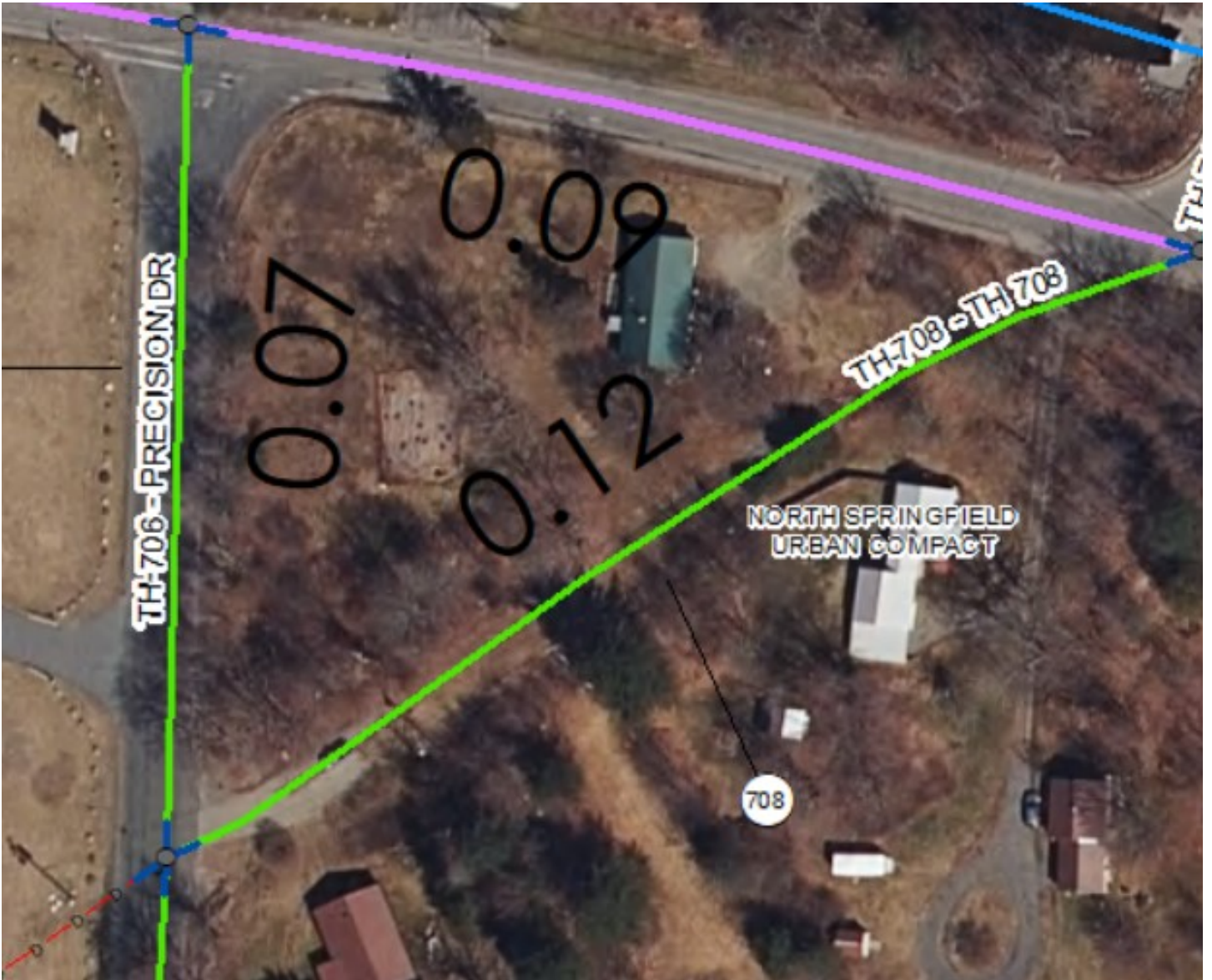



Michael Trunzo – AOT GIS Professional II
Policy, Planning, & Research Bureau - Mapping Section
Policy, Planning, & Intermodal Development Division
Vermont Agency of Transportation
219 North Main Street | Barre, VT 05641
802-498-8306 phone michael.trunzo@vermont.gov
<http://vtrans.vermont.gov>



